



DESIGNING AND DELIVERING
A SUSTAINABLE FUTURE

APPENDIX 1

INTRODUCTION

Appendix 1.1 – Correspondence with An Bord Pleanála

Appendix 1.2 – Projects Considered in the Cumulative
Assessment

Appendix 1.3 – Curricula Vitae of the EIAR contributors



APPENDIX 1.1

Correspondence with An Bord Pleanála

Our Case Number: ABP-314463-22

Your Reference: North Kildare Wind Farm Limited (Statkraft Group)

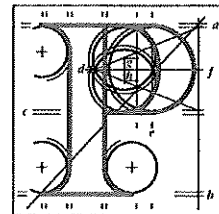

**An
Bord
Pleanála**

Fehily Timoney and Company
Core House
Pouladuff Road
Cork
Co. Cork
T12 D773

Date: 1st November 2022

Re: Proposed development to consist of up to 12 wind turbines, 110kV on-site substation and associated connection to the national grid.
Townland of Drehid, Co. Kildare

Dear Sir / Madam,

I have been asked by An Bord Pleanála to refer further to the above-mentioned pre-application consultation request.

Please find enclosed a copy of the written record of the first meeting of the 26th October, 2022.

If you have any queries in relation to the matter please contact the undersigned officer of the Board.

Please quote the above-mentioned An Bord Pleanála reference number in any correspondence or telephone contact with the Board.

Yours faithfully,

Eimear Reilly
Executive Officer
Direct Line: 01-8737184

PC07

FEHILY TIMONEY & Co.

Distribution

JH / DC

02 Nov 2022

Job No

Correspondence No. 3

Comment:

Tel
Glao Áitiúil
Facs
Láithreán Gréasáin
Ríomhphost

Tel
LoCall
Fax
Website
Email

(01) 858 8100
1890 275 175
(01) 872 2684
www.pleanala.ie
bord@pleanala.ie

64 Sráid Maoilbhríde
Baile Átha Cliath 1
D01 V902

64 Marlborough Street
Dublin 1
D01 V902

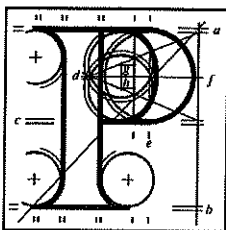

An
Bord
Pleanála

Record of 1st Meeting ABP-314463-22

Case Reference / Description	ABP-314463-22 - Proposed development to consist of up to 12 wind turbines in the townland of Drehid, Co. Kildare		
Case Type	Pre-application consultation		
1st / 2nd / 3rd / 4th Meeting	1 st		
Date	26/10/22	Start Time	11:00 a.m.
Location	Virtually	End Time	11:25 p.m.

Representing An Bord Pleanála		
Staff Members		
Ciara Kellett, Assistant Director of Planning (Chair)		
Anthony Kelly, Planning Inspector		
Eimear Reilly, Executive Officer	e.reilly@pleanala.ie	01-8737184
Representing the Prospective Applicant		
Kevin MacMahon, Senior Project Manager, Statkraft Group		
Jim Hughes, Project Director, Fehily Timoney & Company		
Brian Cronin, Senior Project Environmental Scientist, Fehily Timoney & Company		

Introduction

The Board's representative referred to the letter received from the prospective applicant on the 29th August 2022, requesting pre-application consultation under section 37B of the Planning and Development Act, 2000, as amended and advised the prospective applicant that the instant meeting essentially constituted an information-gathering exercise for the Board; it also invited the prospective applicant to outline the nature of the proposed development and to highlight any matters that it wished to receive advice on from the Board. The Board's representative mentioned the following general procedures in relation to the pre-application consultation process:

- The Board will keep a record of this meeting and any other meetings, if held. Such records will form part of the file which will be made available publicly at the conclusion of the process. The record of the meeting will not be amended by the Board once finalised, but the prospective applicant may submit comments on the record which will form part of the case file.
- The Board will serve notice at the conclusion of the process as to the strategic infrastructure status of the proposed development. It may form a preliminary view at an early stage in the process on the matter.
- A further meeting or meetings may be held in respect of the proposed development.
- Further information may be requested by the Board and public consultations may also be directed by the Board.
- The Board may hold consultations in respect of the proposed development with other bodies.
- The holding of consultations does not prejudice the Board in any way and cannot be relied upon in the formal planning process or in any legal proceedings.

Presentation made by the prospective applicant:

The prospective applicant, North Kildare Wind Farm Limited, is a subsidiary of Statkraft Ireland and is a part of the wider Statkraft Group, and the agent is Fehily Timoney & Company. The prospective applicant gave an overview of the nature and extent of the proposed development which was stated to be a windfarm comprising of 12 no. turbines with a tip height of 169m. Located approximately 2.05km south of Johnstown Bridge and approximately 4.89km east of Carbury, the proposed development is within the townlands of Ballynamullagh, Kilmurry, Coolree, Mulgeeth and Drehid, County Kildare.

In relation to planning history, the prospective applicant noted that permission was previously granted by the Board following an appeal for a wind farm comprising of 12 turbines with a tip height of 169m, turbine foundations and hardstanding areas, new access tracks and upgrading of existing access tracks with an underground grid connection to Dunfieth substation via the L1004 public road (ABP-306500-20), and that this decision is currently subject of a judicial review.

The prospective applicant explained the rationale for the proposed development, stating that having regard to changes in turbine technology and the increased MW output from turbines, it now seeks permission for a 12 turbine development with a maximum export capacity (MEC) of 60MW as opposed to the 49 MW which it could facilitate at the time of submitting the initial application to Kildare County Council.

It was noted that a related pre-application consultation (ABP-311394-21) under Section 182E of the Planning and Development Act, 2000, as amended, has been submitted for a 110kV substation and an on-site 110kV loop-in/loop-out connection to the Kinnegad-Rinawade 110kV overhead line which would supersede the permitted connection to Dunfieth.

The prospective applicant noted that the proposed development would be subject to Environmental Impact Assessment and Appropriate Assessment and that a Natura

Impact Statement and Environmental Impact Assessment Report will be prepared with the application. The existing NIS and EIAR will be updated to reflect changes and basis for the project and will include all pertinent information including up-to-date surveys to cover the overall project area.

The surveys that have been completed are as follows: Breeding Birds and Winter Birds, Lizards, Aquatic Ecology, Terrestrial Habitats, and Bats.

The prospective applicant outlined its opinion that the proposed development is a strategic infrastructure development as its output is in excess of 50MW, contributes to the Climate Action Plan, and, as it would provide clean renewable energy to the region, will displace carbon dioxide and is, therefore, of strategic and national importance.

Discussion:

Following a query from the Board's representatives, the prospective applicant clarified that the instant meeting and pre-application consultation request relates only to the development of the 12 turbines and not to the 110kV substation.

The Board's representatives advised that the prospective applicant address in the application any issues that arose during the previous application and advised that the Department of Defence are consulted prior to application. The prospective applicant replied that it has addressed these issues and concerns.

Following a query from the Board's representatives the applicant confirmed that they intend to submit an application for a specific overall turbine tip height.

The Board's representatives advised that photomontages include views of the proposed development from the nearby villages.

Following a query from the Board's representatives, the prospective applicant stated that the grounds for the judicial review associated with the permitted wind farm were numerous and that a judgement may be made in the next couple of months.

The Board's representatives expressed the opinion that the proposed development would likely constitute strategic infrastructure development due to the reasons noted by the prospective applicant but stated that the determination is ultimately a matter for the Board.

Following a query from the prospective applicant, the Board's representatives advised that other applicants are submitting the entire project under s.37B or submitting both elements separately under s.37B and s.182, and that this is up to the prospective applicant to decide.

Conclusion:

The Board's representatives advised that the record of the instant meeting will issue shortly and that the onus is on the prospective applicant to request closure of the pre-application process or to request a further meeting.

 28/10/22

Ciara Kellett

Assistant Director of Planning

Our Case Number: ABP-314463-22

Your Reference: North Kildare Wind Farm Limited (Statkraft Group)

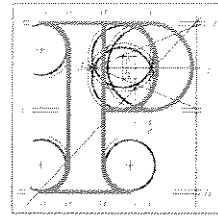

An
Bord
Pleanála

FEHILY TIMONEY & Co.

Fehily Timoney and Company
Core House
Pouladuff Road
Cork
Co. Cork
T12 D773

Distribution *SC / JH*
02 JAN 2024
Job No: *P22-242*
Correspondence No:
Comment:

Date: 22 December 2023

Re: Proposed development to consist of up to 12 no. wind turbines, 110kV on-site substation and associated connection to the national grid.
Townland of Drehid, Co. Kildare.

Dear Sir / Madam,

I have been asked by An Bord Pleanála to refer further to the above-mentioned pre-application consultation request.

Please find enclosed a copy of the written record of the meeting of the 23rd November 2023.

If you have any queries in relation to the matter please contact the undersigned officer of the Board.

Please quote the above-mentioned An Bord Pleanála reference number in any correspondence or telephone contact with the Board.

Yours faithfully,

Ashling Doherty
Executive Officer
Direct Line: 01-8737160

PC07

Tel	Tel	(01) 858 8100
Glaó Áitiúil	LoCall	1800 275 175
Facs	Fax	(01) 872 2684
Láithreán Gréasáin	Website	www.pleanala.ie
Ríomhphost	Email	bord@pleanala.ie

64 Sráid Maoilbhríde	64 Marlborough Street
Baile Átha Cliath 1	Dublin 1
D01 V902	D01 V902

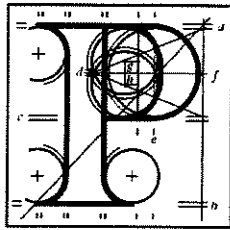

An
Bord
Pleanála

Record of Meeting ABP-314463-22

Case Reference / Description	Proposed development of 11 no. wind turbines with a tip height of 169 metres in the townlands of Ballynamullagh, Kilmurry, Coolree, Mulgeeth, and Drehid, Co. Kildare.		
Case Type	Pre-application consultation		
1st / 2nd / 3rd Meeting	2 nd meeting		
Date	23/11/2023	Start Time	11:30 a.m.
Location	MS Teams	End Time	12:05 p.m.

Representing An Bord Pleanála
Stephen Kay, Assistant Director of Planning
Anthony Kelly, Planning Inspector
Donal Donnelly, Senior Planning Inspector
Ashling Doherty, Executive Officer
Lauren Griffin, Executive Officer
Breda Ingle, Executive Officer
Representing the Prospective Applicant
Brian Cronin, FTCO
Rita Mansfield, FTCO
Kevin MacMahon, Statkraft
Jane O'Connor, Statkraft
Alexander Brem, Statkraft

The meeting commenced at 11.30 a.m.

The Board welcomed the prospective applicant to the meeting and introduced those attending from the Board. The Board mentioned general procedures in relation to the pre-application consultation process as follows:

- The Board will keep a record of this meeting and any other meetings, if held. Such records will form part of the file which will be made available publicly at the conclusion of the process. The record of the meeting will not be amended by the Board once finalised, but the prospective applicant may submit comments on the record which will form part of the case file.
- A further meeting or meetings may be held in respect of the proposed development.
- Further information may be requested by the Board and public consultations may also be directed by the Board.
- The Board may hold consultations in respect of the proposed development with other bodies.
- The holding of consultations does not prejudice the Board in any way and cannot be relied upon in the formal planning process or any legal proceedings.

This pre-application consultation meeting was held in conjunction with pre-application ABP-311394-21 which relates to a substation and grid connection to serve the proposed Drehid Windfarm.

Presentation by the prospective applicant:

The prospective applicant set the context for the subject pre application consultation request. Permission was originally granted by the Board (Ref. ABP-306500-20) for a 12 no. turbine windfarm on foot of a first party appeal against refusal of permission issued by Kildare County Council. The prospective applicant noted that this permission was subsequently quashed on judicial review for reasons relating to the detail of drawings submitted and the implications of the Derryadd judgement. It should be noted that this original application included for a sub station and grid connection.

The applicant gave an update on the proposed development. The Drehid Wind Farm is proposed to be located approximately 2.05km south of Johnstown Bridge and approximately 4.89km east of Carbury in Co. Kildare. The development is proposed to comprise 11 no. Turbines, the design of which has been narrowed down to 2 potential turbine models. Depending on the final turbine model selected the proposed development will have a capacity between 49.5 – 52.8.MW with a tip height of 169 metres. A 110kV onsite substation including control buildings, underground electrical and communications cabling, 2 no. overhead line single circuit strain towers, drainage and sediment controls, temporary site compounds, tree felling, and associated works are also proposed. Alterations to the design and layout of the overall project from the previous pre-application consultation include a reduced number of turbines from 12 no. to 11 no.,the relocation of turbine no. 5, the addition of new access track and the provision of an on site 110kv sub station with loop in connection to the Kinnegad-Rinawade 110kV overhead line .

The prospective applicants highlighted the fact that a separate pre-application consultation under section 182 of the Planning & Development Act, 2000 (as amended), is active for the proposed 110kv substation and loop in loop out connection to the Kinnegad-Rinawade 110kV overhead line, (ABP Ref. 311394-21).

The prospective applicant stated that a Natura Impact Statement (NIS) and Environmental Impact Assessment Report (EIAR) will be submitted with the application. Surveys completed to date include breeding birds and wintering birds, aquatic ecology, terrestrial habitats, and bats. Peat probing has commenced with further such investigations required due to changes to the access tracks which have yet to be finalised.

The rationale behind the proposed development was also presented which included The Climate Action Plan 2023, and how the proposed development has the potential to provide approximately 49.5 – 52.8 MW of renewable electricity which would represent 0.8% of the 6GW national onshore target of 2025.

The prospective applicant stated that they considered that the proposed development was such as to comprise strategic infrastructure on the basis that the development comprised a wind farm development with a total output of greater than 50MW and one that would be of strategic economic importance to the State or region as well as contributing substantially to the fulfilment of objectives contained in the National Planning Framework and regional Planning Guidelines relevant to the area. The fact that the electricity generated by the proposed development could be used outside of the confines of County Kildare was also noted.

Discussion:

The Board's representatives raised the previous application (ABP Ref. 306500-20) which was quashed in a judicial review. This was an application for 12 turbines with an output of below the 50MW threshold which was why it was submitted to the Planning Authority Kildare County Council in the first instance. The revised proposal put forward at the start of this pre application consultation was for 12 turbines with an output of 60MW. As the turbine dimensions in the proposed development are the same as those provided for in the original application clarity was sought on the increase in output. In response, the prospective applicant clarified that the increased output from the development was due to increased efficiency and increased power ratings of the turbines. The prospective applicant also stated that the 2 potential turbine models currently being assessed are 4.5MW and 4.8MW ratings, with technology improving over time.

The Board's representatives noted that the design flexibility legislation provided for under the Planning and Development Maritime and Valuation (Amendment) Act, 2022 has not been commenced for Section 37 projects and advised that if a number of turbine models were to be proposed as part of an application then each turbine model will need to be presented and individually assessed in the application.

The Boards representatives highlighted the fact that as the output of the turbines could range between 49.5 – 52.8MW, the lower level would fall short of the 50MW threshold requirement under the 7th Schedule of the Act, as amended. If a maximum export capacity range was proposed which would sit on both sides of the 50MW threshold it may be difficult to appropriately decide on whether the proposed development would or would not comprise SID.

Therefore, the Boards representatives stated that the proposed development may not be such as to meet the threshold for SID and if the prospective applicant proceeded with the 4.5MW turbines the planning application should be submitted to the planning authority.

The Boards representatives noted that the particular circumstances of this case as they relate to the threshold set out in the Seventh Schedule were unusual and committed to revert to the prospective applicant in the event that they had further comments to make on this issue, (see Note 1 attached to this record).

The Board's representatives noted that there had been a relatively recent application and subsequent permission for a windfarm development very similar to that the subject of this pre application request (Kildare Co. Co. Ref. 18/1534; ABP Ref. 306500). It was advised that all issues arising in the course of the assessment of this previous application be reviewed and assessed.

The prospective applicant stated that the reason for the proposed relocation of the substation from its original position was due to peat stability and peat depth issues. It was stated that the depth of peat at the revised site is approximately 0.5 metres. The Board's representatives specifically highlighted the importance of submitting a comprehensive peat stability report with the application.

The Board's representatives highlighted the recent additions to the Fifth Schedule of the Planning and Development Regulations relating to EIA and rural restructuring.

The prospective applicant was advised to ensure that this new class was considered in the screening assessment particularly with regard to hedgerow removal. The class in the Fifth Schedule to the Regulations relating to private roadways was also highlighted to the prospective applicant.

In response to a question from the Board's representatives, the prospective applicant confirmed that the reason for the reduction in the number of turbines from 12 no. To 11 no. and revisions to access tracks was due to the withdrawal of landowner consent.

In response to a question from the prospective applicant the prospective applicant confirmed the closet residential dwelling will be 589 metres from the nearest turbine.

The Boards representatives noted the adoption of the Kildare County Development Plan, 2023 since the decision on the previous application on the site. In response to a question from the Board's representatives, the prospective applicant stated that all turbines proposed would be located within the area where wind energy development is indicated as being open for consideration in the plan.

Conclusion:

The onus is on the prospective applicant to either request a further meeting or formal closure of the instant pre-application consultation process. The record of the instant meeting will issue in the meantime and the prospective applicant can submit any comments it may have in writing or alternatively bring any comments for discussion at the time of any further meeting.

The meeting concluded at 12:05 a.m.



Stephen Kay

Assistant Director of Planning

Note to Record

With regard to the issue relating to the range of maximum export capacity referenced in the above Record of Meeting and the concerns raised by the Board representatives regarding the SID status of these options, it is considered that the way the application is proposed to be submitted presents a problem for the Board in determining whether the proposal comes within a class of development specified in the Seventh Schedule of the Planning and Development Regulations, 2000 (as amended). Further clarification on this issue in the form of a proposal which clearly meets a class of development in the Seventh Schedule is required from the prospective applicant.

Our Case Number: ABP-314463-22

Your Reference: North Kildare Wind Farm Limited (Statkraft G

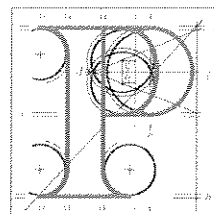

An
Bord
Pleanála

FEHILY TIMONEY & Co.

Fehily Timoney and Company
Core House
Pouladuff Road
Cork
Co. Cork
T12 D773

Distribution JH

24 APR 2024

Job No:

Correspondence No: 2

Comment:

Date: 23 April 2024

Re: Proposed development to consist of up to 12 no. wind turbines, 110kV on-site substation and associated connection to the national grid.
Townland of Drehid, Co. Kildare.

Dear Sir / Madam,

Please be advised that following consultations under section 37B of the Planning and Development Act, 2000 as amended, the Board hereby serves notice under section 37B(4)(a) that it is of the opinion that the proposed development falls within the scope of paragraphs 37A(2)(a) and (b) of the Act. Accordingly, the Board has decided that the proposed development would be strategic infrastructure within the meaning of section 37A of the Planning and Development Act 2000, as amended. Any application for permission for the proposed development must therefore be made directly to An Bord Pleanála under section 37E of the Act.

Please also be informed that the Board considers that the pre-application consultation process in respect of this proposed development is now closed.

Attached is a list of prescribed bodies to be notified of the application for the proposed development.

- Minister for Housing, Local Government and Heritage
- Minister for Tourism, Culture, Arts, Gaeltacht, Sport and Media
- Minister for Agriculture, Food and the Marine
- Minister for the Environment, Climate and Communications
- Minister for Rural and Community Development
- Kildare County Council

Teil
Glaó Áitiúil
Facs
Láithreán Gréasáin
Ríomhphost

Tel (01) 858 8100
LoCall 1800 275 175
Fax (01) 872 2684
Website www.pleanala.ie
Email bord@pleanala.ie

64 Sráid Maoilbhríde
Baile Átha Cliath 1
D01 V902

64 Marlborough Street
Dublin 1
D01 V902

- Eastern & Midland Regional Assembly
- EirGrid
- Transport Infrastructure Ireland
- Inland Fisheries Ireland
- Uisce Eireann
- Irish Aviation Authority
- Commission for Regulation of Utilities
- An Taisce
- An Chomhairle Ealaíon
- Fáilte Ireland
- The Heritage Council
- Office of Public Works

Further notifications should also be made where deemed appropriate.

In accordance with section 146(5) of the Planning and Development Act, 2000 as amended, the Board will make available for inspection and purchase at its offices the documents relating to the decision within 3 working days following its decision. This information is normally made available on the list of decided cases on the website on the Wednesday following the week in which the decision is made.

The following information relates to challenges to the validity of a decision of An Bord Pleanála under the provisions of the Planning and Development Act 2000, as amended.

Judicial review of An Bord Pleanála decisions under the provisions of the Planning and Development Acts (as amended).

A person wishing to challenge the validity of a Board decision may do so by way of judicial review only. Sections 50, 50A and 50B of the Planning and Development Act 2000 (as substituted by section 13 of the Planning and Development (Strategic Infrastructure) Act 2006, as amended/substituted by sections 32 and 33 of the Planning and Development (Amendment) Act 2010 and as amended by sections 20 and 21 of the Environment (Miscellaneous Provisions) Act 2011) contain provisions in relation to challenges to the validity of a decision of the Board.

The validity of a decision taken by the Board may only be questioned by making an application for judicial review under Order 84 of The Rules of the Superior Courts (S.I. No. 15 of 1986). Sub-section 50(7) of the Planning and Development Act 2000 requires that subject to any extension to the time period which may be allowed by the High Court in accordance with subsection 50(8), any application for judicial review must be made within 8 weeks of the decision of the Board. It should be noted that any challenge taken under section 50 may question only the validity of the decision and the Courts do not

Tel
Glao Áitiúil
Facs
Láithreán Gréasáin
Ríomhphost

Tel (01) 858 8100
LoCall 1800 275 175
Fax (01) 872 2684
Website www.pleanala.ie
Email bord@pleanala.ie

64 Sráid Maoilbhríde
Baile Átha Cliath 1
D01 V902

64 Marlborough Street
Dublin 1
D01 V902

adjudicate on the merits of the development from the perspectives of the proper planning and sustainable development of the area and/or effects on the environment. Section 50A states that leave for judicial review shall not be granted unless the Court is satisfied that there are substantial grounds for contending that the decision is invalid or ought to be quashed and that the applicant has a sufficient interest in the matter which is the subject of the application or in cases involving environmental impact assessment is a body complying with specified criteria.

Section 50B contains provisions in relation to the cost of judicial review proceedings in the High Court relating to specified types of development (including proceedings relating to decisions or actions pursuant to a law of the state that gives effect to the public participation and access to justice provisions of Council Directive 85/337/EEC i.e. the EIA Directive and to the provisions of Directive 2001/12/EC i.e. Directive on the assessment of the effects on the environment of certain plans and programmes). The general provision contained in section 50B is that in such cases each party shall bear its own costs. The Court however may award costs against any party in specified circumstances. There is also provision for the Court to award the costs of proceedings or a portion of such costs to an applicant against a respondent or notice party where relief is obtained to the extent that the action or omission of the respondent or notice party contributed to the relief being obtained.

General information on judicial review procedures is contained on the following website, www.citizensinformation.ie.

Disclaimer: The above is intended for information purposes. It does not purport to be a legally binding interpretation of the relevant provisions and it would be advisable for persons contemplating legal action to seek legal advice.

If you have any queries in the meantime, please contact the undersigned officer of the Board or email sids@pleanala.ie quoting the above mentioned An Bord Pleanála reference number in any correspondence with the Board.

Yours faithfully,



Niamh Hickey
Executive Officer
Direct Line: 01-8737145

PC09

Teil	Tel	(01) 858 8100
Glaao Áitiúil	LoCall	1800 275 175
Facs	Fax	(01) 872 2684
Láithreán Gréasáin	Website	www.pleanala.ie
Ríomhphost	Email	bord@pleanala.ie

64 Sráid Maoilbhríde	64 Marlborough Street
Baile Átha Cliath 1	Dublin 1
D01 V902	D01 V902

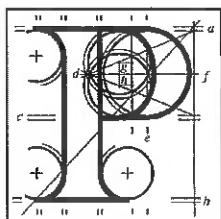

**An
Bord
Pleanála**

Record of 1st Meeting ABP-311394-21

Development	110kV electrical substation, a 110kV loop in/loop out cable connection to the Kinnegad -Rinawade 110kV overhead line and all associated development		
Location	Virtually by Microsoft Teams		
Case Type	Pre-application consultation		
1 st / 2 nd / 3 rd Meeting	1 st		
Date	15/12/2021	Time	15:00p.m. – 16:00p.m.
Attendees			
Representing An Bord Pleanála			
Brendan Wyse, Assistant Director of Planning (Chair)			
Donal Donnelly, Senior Planning Inspector			
Jennifer Sherry, Executive Officer		j.sherry@pleanala.ie	01-8737266
Representing the Prospective Applicant			
Declan Morrisey, Fehily Timoney and Company			
Jim Hughes, Fehily Timoney and Company			
Kevin MacMahon, Statkraft Ireland			
Jane O'Connor, Statkraft Ireland			

Introduction

The Board referred to the letter received from the prospective applicant requesting pre-application consultations and advised the prospective applicant that the instant meeting essentially constituted an information-gathering exercise for the Board; it also invited the prospective applicant to outline the nature of the proposed development and to highlight any matters that it wished to receive from the Board.

The Board mentioned the following general procedures in relation to the pre-application consultation process:

- The Board will keep a record of this meeting and any other meetings, if held. Such records will form part of the file which will be made available publicly at the conclusion of the process. The record of the meeting will not be amended by the Board once finalised, but the prospective applicant may submit comments on the record which will form part of the case file.
- The Board will serve notice at the conclusion of the process as to the strategic infrastructure status of the proposed development. It may form a preliminary view at an early stage in the process on the matter.
- A further meeting or meetings may be held in respect of the proposed development.
- Further information may be requested by the Board and public consultations may also be directed by the Board.
- The Board may hold consultations in respect of the proposed development with other bodies.
- The holding of consultations does not prejudice the Board in any way and cannot be relied upon in the formal planning process or any legal proceedings.

Presentation by the prospective applicant

The proposed development, the subject of this pre-application consultation meeting, is for a 110kV substation and an on-site 110kv loop-in/loop-out connection to the Kinnegad-Rinawade 110kV overhead line to serve permitted development Drehid Wind

Farm. The Board granted permission in September 2020 under ABP-306500-20 (Kildare County Council Reg. Ref: 18/1534) for Drehid Windfarm to include 12 wind turbines with a tip height of 169m, underground grid connection to Dunfieth substation and associated site works.

The prospective applicant advised the rationale for the proposed development is guided by EirGrid as Dunfieth substation is not suitable for a generator connection and would require a complete rebuild of the substation. The prospective applicant stated the proposed development will include the following infrastructure:

- 1 no. 110kV onsite substation including control buildings, underground electrical and communications cabling, 2 no. overhead line single circuit strain towers, drainage and sediment controls, temporary site compounds, tree felling and associated works.
- Approx. 1,200 metres of 110kV double circuit underground electricity cable and two single circuit strain towers to facilitate connection to the existing Kinnegad-Rinawade 110kV overhead line.

A number of drawings were discussed in the presentation provided of the site layout, site location and indicative substation layout. The prospective applicant stated survey work is ongoing and completed in some areas. The prospective applicant advised that it is their intention to include an EIAR and NIS with the application, using the information previously gathered for the application for Drehid Wind Farm.

In conclusion to the presentation, the prospective applicant stated that the current proposed development will form part of the transmission network. The prospective applicant stated it is their opinion the proposed development should be considered a strategic infrastructure development.

Discussion

The following matters were discussed as part of the meeting:

- The Board's representatives advised it is their preliminary view that the proposed development would constitute a strategic infrastructure development but that it is ultimately for the Board to make a determination on the matter.
- The Board's representatives noted the proposed substation is to be located in the townland of Killyon and advised the prospective applicant to clarify the townlands affected by the proposed development.
- In response to the Board's representatives' query, the prospective applicant confirmed that no direct planning application has been made to Kildare County Council for the alternative connection proposal, which was previously determined by the Board not to be Strategic Infrastructure Development (ABP-308828-21). The prospective applicant also advised that the High Court challenge to Drehid Wind Farm is still before the courts.
- The Board's representatives noted the planning history of the area and advised the prospective applicant to consider the adequacy of the local road network for access during construction, residential amenity of dwellings to the north and east of the site, construction traffic, ecology and biodiversity of protected species located within 1km of the site. The prospective applicant stated it would have a good understanding of the local biodiversity from baseline surveys of the habitats that have been undertaken.
- The Board's representatives further stated that due consideration in the NIS should be given to the in-combination effects of the permitted solar farm and wind farm in the area.
- The Board's representatives noted the proximity of national monuments to the north of the site and the possible presence of a pathway through the substation site, as shown in historic mapping. The prospective applicant advised that this should be reflected in any cultural heritage assessment.

- The prospective applicant in response to the Board's representatives' query advised they have been in discussions with EirGrid throughout the process and it is not confirmed yet if the substation will become an EirGrid asset.
- The Board's representatives noted if the prospective applicant intends to submit an EIAR that it should be very focused on the assessment of the proposed development. There should be no doubt or possibility that the permitted development for Drehid Wind Farm is being revisited.

Conclusion

The record of the meeting will issue to the prospective applicant, and it will be a matter for the prospective applicant to submit any comments on this if it wishes to do so. Following this, the prospective applicant should seek a second meeting with the Board or request closure to the pre-application process in writing. If closure to the pre-application is requested, the reporting inspector will complete the report and recommendation which will be forwarded to the Board for determination. A copy of the procedures will be attached, and the decision will then issue to the prospective applicant.

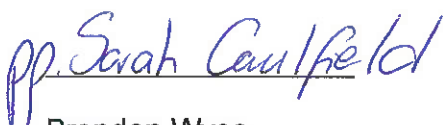

Brendan Wyse

Assistant Director of Planning

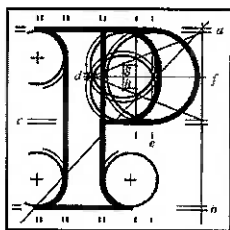

An
Bord
Pleanála

Record of Meeting ABP-311394-21 2nd meeting

Case Reference / Description	110kV electrical substation, a 110kV loop in/loop out cable connection to the Kinnegad - Rinawade 110kV overhead line and all associated development. In the townlands of Ballynamullagh, Kilmurry, Coolree, Mulgeeth and Drehid, Co. Kildare.		
Case Type	Pre-application consultation		
1st / 2nd / 3rd Meeting	2 nd		
Date	23/11/23	Start Time	11.00 a.m.
Location	MS Teams	End Time	11:30 a.m.

Representing An Bord Pleanála
Stephen Kay, Assistant Director of Planning
Donal Donnelly, Senior Planning Inspector
Anthony Kelly, Planning Inspector
Ashling Doherty, Executive Officer
Lauren Griffin, Executive Officer
Breda Ingle, Executive Officer
Representing the Prospective Applicant
Brian Cronin, FTCO
Rita Mansfield, FTCO

Kevin MacMahon, Statkraft
Jane O' Connor, Statkraft
Alexander Brem, Statkraft

The meeting commenced at 11.00 a.m.

The Board welcomed the prospective applicant to the meeting and introduced those attending from the Board. The Board mentioned general procedures in relation to the pre-application consultation process as follows:

- The Board will keep a record of this meeting and any other meetings, if held. Such records will form part of the file which will be made available publicly at the conclusion of the process. The record of the meeting will not be amended by the Board once finalised, but the prospective applicant may submit comments on the record which will form part of the case file.
- A further meeting or meetings may be held in respect of the proposed development.
- Further information may be requested by the Board and public consultations may also be directed by the Board.
- The Board may hold consultations in respect of the proposed development with other bodies.
- The holding of consultations does not prejudice the Board in any way and cannot be relied upon in the formal planning process or any legal proceedings.

Presentation by the prospective applicant:

The prospective applicant gave an update on the proposed development and noted that this meeting is being held in conjunction with pre-application consultation 314463-22, for Drehid Wind Farm.. The proposed location is approximately 2.05km south of Johnstown Bridge, and approximately 4.89km to the east of Carbury in Co. Kildare. The rationale for the proposed substation is based on the unsuitability of other substations, including the Dunferth Substation, and the fact that there is no additional capacity on the Derryiron-Maynooth 110kV overhead line. Based on this, the proposed applicant is now seeking permission for a 110kV substation and an on-site 110kV loop-in/loop-out connection to the Kinnegad-Rinawade 110kV overhead line.

Following alterations to the design of the proposed wind farm development, the number of turbines has decreased from 12 to 11, turbine no. 5 has been relocated, and amendments are proposed to the access track (see Record of Second Meeting on Ref. 314463 held on 23rd November, 2023). The proposal the subject of this pre application consultation will comprise 1 no. 110kV substation, including control buildings, underground electrical and communications cabling, drainage and sediment controls, temporary site compounds, tree felling and associated works. It also includes approximately 1,050m of 110kV double circuit underground electricity cable and 2 no. single circuit strain towers to facilitate connection to the existing Kinnegad-Rinawade 110 kV overhead line.

The prospective applicant stated that a Natura Impact Statement (NIS) and Environmental Impact Assessment Report (EIAR) will be submitted with the application. It was stated that surveys completed to date include breeding birds and winter birds, lizards, aquatic ecology, terrestrial habitats, bats, peat probing and topographical surveys.

Discussion:

The prospective applicant confirmed that the location of the proposed substation presented at the 1st meeting has since been moved approximately 400m north. This is due to peat probing highlighting that peat depth was significant at the previously proposed location. The land is a mixture of farmland and forestry with some concentration of peat in the forestry. The depth of the peat at the proposed substation location is approximately 0.5m.

The Board's representatives sought clarification if the new proposed substation location would require tree felling to which the prospective applicant confirmed it would to a certain degree although the extent of such felling was likely to be less than that shown on the drawings presented in the presentation to the Board.

A discussion was held having regard to drainage channels and watercourses to the west of the proposed site. The prospective applicant stated that the OPW Boyne arterial drainage channel and a tributary of the River Boyne, the Blackwater Longwood watercourse, skirts along the west of the proposed development. As part of the EIAR, consideration will be given to the cumulative effects of ongoing maintenance of the arterial drainage channel with the project to ensure their drainage is a standalone, compared to the actions the OPW take within the area.

The prospective applicant confirmed they have completed 2 seasons for the surveys and also have extensive data from the previous application.

The Board's representatives restated the opinion given at the first pre application consultation meeting that screening for AA and any NIS prepared should give full consideration to the in combination effects of the permitted solar farm and proposed wind farm development (Revised Drehid Wind Farm the subject of pre application consultation Ref. ABP-314463-22).

The Board's representatives stated that their preliminary view is that the proposed substation application is a Strategic Infrastructure Development (SID) but the decision will lie solely with the Board.

Conclusion:

The onus is on the prospective applicant to either request a further meeting or formal closure of the instant pre-application consultation process. The record of the instant meeting will issue in the meantime and the prospective applicant can submit any comments it may have in writing or alternatively bring any comments for discussion at the time of any further meeting.

The meeting concluded at 11.30 a.m.

A handwritten signature in black ink, appearing to read 'Stephen Kay', is written over a horizontal line.

Stephen Kay

Assistant Director of Planning

Our Case Number: ABP-311394-21

Your Reference: North Kildare Wind Farm Limited

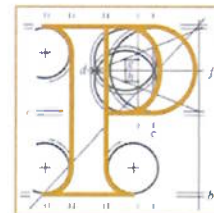

An
Bord
Pleanála

Statkraft Ireland
Building 4200
Cork Airport Business Park
Cork
T12D23C

Date: 23 April 2024

Re: 110kV electrical substation, a 110kV loop in/loop out cable connection to the Kinnegad - Rinawade 110kV overhead line and all associated development.
In the townlands of Ballynamullagh, Kilmurry, Coolree, Mulgeeth and Drehid, Co. Kildare.

Dear Sir / Madam,

Please be advised that following consultations under section 182E of the Planning and Development Act 2000, as amended, the Board hereby serves notice that it is of the opinion that the proposed development falls within the scope of section 182A of the Planning and Development Act 2000, as amended. Accordingly, the Board has decided that the proposed development would be strategic infrastructure within the meaning of section 182A of the Planning and Development Act 2000, as amended. Any application for approval for the proposed development must therefore be made directly to An Bord Pleanála under section 182A(1) of the Act.

Please also be informed that the Board considers that the pre-application consultation process in respect of this proposed development is now closed.

The following is a list of prescribed bodies to be notified of the application for the proposed development.

- Department of Housing, Local Government and Heritage
- Department of Environment, Climate and Communications
- Department of Agriculture, Food and the Marine
- Department of Tourism, Culture, Arts, Gaeltacht, Sport and Media
- Kildare County Council
- Transport Infrastructure Ireland/ National Transport Association
- Irish Water
- An Chomhairle Ealaíon
- Fáilte Ireland
- An Taisce
- Heritage Council
- Eastern and Midlands Regional Assembly
- Inland Fisheries Ireland
- Commission of Regulation of Utilities

Teil	Tel	(01) 858 8100
Glaó Áitiúil	LoCall	1800 275 175
Facs	Fax	(01) 872 2684
Láithreán Gréasáin	Website	www.pleanala.ie
Ríomhphost	Email	bord@pleanala.ie

64 Sráid Maoilbhríde	64 Marlborough Street
Baile Átha Cliath 1	Dublin 1
D01 V902	D01 V902

- Irish Aviation Authority
- Health & Safety Authority
- Office of Public Works
- ESB
- EirGrid

Further notifications should also be made where deemed appropriate.

In accordance with section 146(5) of the Planning and Development Act 2000, as amended, the Board will make available for inspection and purchase at its offices the documents relating to the decision within 3 working days following its decision. This information is normally made available on the list of decided cases on the website on the Wednesday following the week in which the decision is made.

The following contains information in relation to challenges to the validity of a decision of An Bord Pleanála under the provisions of the Planning and Development Act 2000, as amended.

Judicial review of An Bord Pleanála decisions under the provisions of the Planning and Development Acts (as amended).

A person wishing to challenge the validity of a Board decision may do so by way of judicial review only. Sections 50, 50A and 50B of the Planning and Development Act 2000 (as substituted by section 13 of the Planning and Development (Strategic Infrastructure) Act 2006, as amended/substituted by sections 32 and 33 of the Planning and Development (Amendment) Act 2010 and as amended by sections 20 and 21 of the Environment (Miscellaneous Provisions) Act 2011) contain provisions in relation to challenges to the validity of a decision of the Board.

The validity of a decision taken by the Board may only be questioned by making an application for judicial review under Order 84 of The Rules of the Superior Courts (S.I. No. 15 of 1986). Sub-section 50(7) of the Planning and Development Act 2000 requires that subject to any extension to the time period which may be allowed by the High Court in accordance with subsection 50(8), any application for judicial review must be made within 8 weeks of the decision of the Board. It should be noted that any challenge taken under section 50 may question only the validity of the decision and the Courts do not adjudicate on the merits of the development from the perspectives of the proper planning and sustainable development of the area and/or effects on the environment. Section 50A states that leave for judicial review shall not be granted unless the Court is satisfied that there are substantial grounds for contending that the decision is invalid or ought to be quashed and that the applicant has a sufficient interest in the matter which is the subject of the application or in cases involving environmental impact assessment is a body complying with specified criteria.

Section 50B contains provisions in relation to the cost of judicial review proceedings in the High Court relating to specified types of development (including proceedings relating to decisions or actions pursuant to a law of the state that gives effect to the public participation and access to justice provisions of Council Directive 85/337/EEC i.e. the EIA Directive and to the provisions of Directive 2001/12/EC i.e. Directive on the assessment of the effects on the environment of certain plans and programmes). The general provision contained in section 50B is that in such cases each party shall bear its own costs. The Court however may award costs against any party in specified circumstances. There is also provision for the Court to award the costs of proceedings or a portion of such costs to an applicant against a respondent or notice party where relief is obtained to the extent that the action or omission of the respondent or notice party contributed to the relief being obtained.

General information on judicial review procedures is contained on the following website, www.citizensinformation.ie.

Teil	Tel	(01) 858 8100
Glaio Áitiúil	LoCall	1800 275 175
Facs	Fax	(01) 872 2684
Láithreán Gréasáin	Website	www.pleanala.ie
Ríomhphost	Email	bord@pleanala.ie

64 Sráid Maoilbhride	64 Marlborough Street
Baile Átha Cliath 1	Dublin 1
D01 V902	D01 V902

Disclaimer: The above is intended for information purposes. It does not purport to be a legally binding interpretation of the relevant provisions and it would be advisable for persons contemplating legal action to seek legal advice.

If you have any queries in the meantime, please contact the undersigned officer of the Board or email sids@pleanala.ie quoting the above mentioned An Bord Pleanála reference number in any correspondence with the Board.

Yours faithfully,



Niamh Hickey
Executive Officer
Direct Line: 01-8737145

VC11

Teil
Glao Áitiúil
Facs
Láithreán Gréasáin
Ríomhphost

Tel
LoCall
Fax
Website
Email

(01) 858 8100
1800 275 175
(01) 872 2684
www.pleanala.ie
bord@pleanala.ie

64 Sráid Maoilbhríde
Baile Átha Cliath 1
D01 V902

64 Marlborough Street
Dublin 1
D01 V902

APPENDIX 1.2

Projects Considered in the Cumulative Assessment

PlanningAut Application#	DevelopmentDescription	DevelopmentAddress	ApplicationStatus	ApplicationType	Decision	AreaofSite	NumResidentialUnits
Meath Counl RA160056	the development will consist of refurbishment and extension of a single storey dwell	Clonlony , Kilcock , Co. Meath	APPLICATION FINALISED	PERMISSION	CONDITIONAL	0.296	0
Meath Counl RA160071	the development will consist of the provision of a new entrance gateway for agricult	Kemmins Mill , Kilcock , Co. Meath	INCOMPLETED APPLICATION	PERMISSION	N/A	1.64	0
Meath Counl RA160078	the development will consist of a two storey dwelling, domestic garage, proprietary	Leonardstown , Drumree , Co. Meath	APPLICATION FINALISED	PERMISSION	CONDITIONAL	0.236	1
Meath Counl RA160079	the development will consist of a two storey dwelling, domestic garage. proprietary	Leonardstown , Drumree , Co. Meath	APPLICATION FINALISED	PERMISSION	CONDITIONAL	2467	1
Meath Counl RA160171	the construction of a dwelling house, O'Reilly Oakstown BAF waste water treatment	Moyglare , Maynooth , Co. Meath	APPLICATION FINALISED	PERMISSION	CONDITIONAL	0.2	2
Meath Counl RA160174	the development will consist of the construction of a single storey dwelling house	Brownstown , Kilcloon , Co. Meath	APPLICATION FINALISED	PERMISSION	CONDITIONAL	0.48	1
Meath Counl RA160204	conversion of existing domestic garage to create larger lounge and home gymnasiur	Cultromer , Drumree , Co. Meath	APPLICATION FINALISED	PERMISSION	CONDITIONAL	0.49	0
Meath Counl RA160304	retention for as constructed amendments to two storey dwelling approved under pl	Knockstown , Summerhill , Co. Meath	APPLICATION FINALISED	RETENTION	CONDITIONAL	0.745	1
Meath Counl RA160320	the development will consist of a storey and a half style dwelling, a detached dome	Kiltale , Dunsany , Co. Meath	APPLICATION FINALISED	PERMISSION	CONDITIONAL	0.231	1
Meath Counl RA160332	construction of a split level style dwelling with bungalow to front and storey & a half	Brownstown , Kilcloon , Co. Meath	APPLICATION FINALISED	PERMISSION	CONDITIONAL	0.22	1
Meath Counl RA160351	development will consist of retention of extension to rear and side of dwelling and r	Clonlony , Kilcock , Co. Meath	APPLICATION FINALISED	RETENTION	CONDITIONAL	0.2	0
Meath Counl RA160374	development will consist of a new farmyard consisting of a new slatted shed and nev	Moyglare , Maynooth , Co. Meath	INCOMPLETED APPLICATION	PERMISSION	N/A	0.506	0
Meath Counl RA160402	demolition of derelict dwelling and all assocaited works	Newtownmoyaghy , Kilcock , Co. Meath	APPLICATION FINALISED	PERMISSION	CONDITIONAL	0.167	1
Meath Counl RA160524	a storey and a half style dwelling with detached domestic garage, a domestic effluet	Bogganstown , Drumree , Co. Meath	APPLICATION FINALISED	PERMISSION	CONDITIONAL	0.36	2
Meath Counl RA160526	for an agricultural development consisting of the following: 1. New slatted unit for	Tregasc Grange Research Facilities , Derrypat	INCOMPLETED APPLICATION	PERMISSION	N/A	1.6	0
Meath Counl RA160530	development will consist of a single storey domestic dwelling with adjoining garage,	Curraghtown , Drumree , County Meath	APPLICATION FINALISED	PERMISSION	CONDITIONAL	0.66	1
Meath Counl RA160803	the construction of a single storey dwelling, biogreen waste water treatment syste	Bogganstown , Drumree , Co. Meath	APPLICATION FINALISED	PERMISSION	CONDITIONAL	0.404	1
Meath Counl RA160817	the development will consist of the following: 1. Construction of a new detached s	Collegeland , Summerhill , Co. Meath	APPLICATION FINALISED	PERMISSION	CONDITIONAL	0.82	1
Meath Counl RA160915	development will consist of two storey dwelling, proprietary waste water treatment	Woodtown Kilmore , Kilcock , Co. Meath	APPLICATION FINALISED	PERMISSION	CONDITIONAL	0.23	1
Meath Counl RA160931	development consists of an agricultural entrance and all associated site works	Arodstown , Summerhill , Co. Meath	APPLICATION FINALISED	RETENTION	CONDITIONAL	0.015	0
Meath Counl RA160953	retention development which consists of extension to rear of existing dwelling whic	Kiltale , Co. Meath	APPLICATION FINALISED	RETENTION	CONDITIONAL	0.335	0
Meath Counl RA160965	the development will consist of the erection of a two-storey dwelling, private entr	Culmullin , Drumree , Co. Meath	APPLICATION FINALISED	PERMISSION	CONDITIONAL	0.365	1
Meath Counl RA161015	development will consist of outline permission for a detached two storey dwellingh	Mulhussey Lower , Maynooth , Co. Meath	APPLICATION FINALISED	OUTLINE PERMISSION	CONDITIONAL	0.404	1
Meath Counl TA160014	the development will consist of one and a half storey extension to side and rear of	e: Gallow , Kilcock , Co. Meath	APPLICATION FINALISED	PERMISSION	CONDITIONAL	0.166	0
Meath Counl TA160059	the development will consist of an extension to the existing complex (phase 7 of wo	St. Joseph's Hospital , Townland of Manortanc	APPLICATION FINALISED	PERMISSION	CONDITIONAL	0.244	0
Meath Counl TA160072	the development will consist of a 3 bay slatted unit with single slatted tank, A frame	Cullentra , Rathcore Enfield , Co. Meath	APPLICATION FINALISED	PERMISSION	CONDITIONAL	0.053	0
Meath Counl TA160093	development at Maudlin, Friarspark 2nd Division and Iffernock, Trim, County Meath.	Maudlin Friarspark 2nd Division , and Iffernoc	APPLICATION FINALISED	PERMISSION	CONDITIONAL	20.48	379
Meath Counl TA160125	the conversion of existing garage to domestic living space. The development will al	75 Avondale , Townparks North Trim , Co. Meath	APPLICATION FINALISED	PERMISSION	CONDITIONAL	0	0
Meath Counl TA160153	the development will consist of retention permission for domestic storage shed. Th	Isaacstown , Rathmolyon , Co. Meath	APPLICATION FINALISED	PERMISSION	CONDITIONAL	0.24	0
Meath Counl TA160208	amendment to an approved residential development (Reg. Ref. TA150871) in respor	Johnstown (Innfield) , Enfield , Co. Meath	INCOMPLETED APPLICATION	PERMISSION	N/A	0.19	1
Meath Counl TA160222	development will consist of partial demolition of a structurally distressed dwellin	g, 115 Castle Drive Rochford Manor , Trim , Co. Meath	INCOMPLETED APPLICATION	PERMISSION	N/A	0.03	0
Meath Counl TA160228	the development consists of - the construction of a multi-purpose agricultural build	Ryebriidge Stud Gallow , Summerhill Road Kilc	APPLICATION FINALISED	PERMISSION	CONDITIONAL	0.71	0
Meath Counl TA160232	development will consist of single storey extensions to the rear and sides of the	exis No. 10 Castle Drive Rochford Manor , Iffernoc	APPLICATION FINALISED	PERMISSION	CONDITIONAL	0.076	0
Meath Counl TA160310	the development will consist of a new single storey extension to the side of an	exis 9 The Close , Rathdale Enfield , Co. Meath	APPLICATION FINALISED	PERMISSION	CONDITIONAL	0.027	0
Meath Counl TA160368	development will consist of a storey and a half style dwelling with detached	domest Ballyclare Longwood , Enfield , Co. Meath	INCOMPLETED APPLICATION	PERMISSION	N/A	0.28	1
Meath Counl TA160379	single storey extension to side of existing dwelling comprising of garage and	utility r 56 Pinebrook , Trim , Co. Meath	APPLICATION FINALISED	RETENTION	CONDITIONAL	0	0
Meath Counl TA160382	90 bedroom 3 storey nursing home, together with new vehicular road access from	11 Johnston (Innfield) , Enfield , Co. Meath	APPLICATION FINALISED	PERMISSION	CONDITIONAL	1.77	0
Meath Counl TA160383	the proposed development will consist of the construction of 2 no. semi-detached,	Wellington Place , Trim , Co. Meath	APPLICATION FINALISED	PERMISSION	CONDITIONAL	0.057	1
Meath Counl TA160391	retention of single storey extensions to side and rear of existing dwelling, 2no.	dome Doolystown , Trim , Co. Meath	APPLICATION FINALISED	RETENTION	CONDITIONAL	0.168	0
Meath Counl TA160486	development consists of 2no. agricultural sheds (one to be part slatted) and all	ass: Agher , Summerhill , Co. Meath	APPLICATION FINALISED	PERMISSION	CONDITIONAL	2.417	0
Meath Counl TA160489	development will consist of the construction of a single storey flat roof incorporat	in Patrick Street , Trim , Co. Meath	APPLICATION FINALISED	PERMISSION	CONDITIONAL	1.33	0
Meath Counl TA160521	retention permission for the development consists of a self-service laundromat	kios Possextown , Enfield , Co. Meath	APPLICATION FINALISED	RETENTION	CONDITIONAL	0.18	0
Meath Counl TA160522	development will consist of a storey and a half style dwelling with detached	domest Gilbertstown , Longwood , Co. Meath	APPLICATION FINALISED	PERMISSION	CONDITIONAL	0.3	1
Meath Counl TA160528	outline planning permission for construction of a new storey and half dormer	type d Muchwood , Ballivor , Co. Meath	INCOMPLETED APPLICATION	OUTLINE PERMISSION	N/A	1.33	1
Meath Counl TA160549	an amendment to an approved residential development (reg. ref. TA150871) compri	Johnstown (Innfield) , Enfield , Co. Meath	APPLICATION FINALISED	PERMISSION	CONDITIONAL	0.626	44
Meath Counl TA160627	the development will consist of change of use from domestic garage to habitable	ac Castlebrickard , Longwood , Co. Meath	INCOMPLETED APPLICATION	PERMISSION	N/A	0.2	0
Meath Counl TA160635	(1) The importation of subsoil & topsoil for the purpose of land reclamation with	a c: Basketstown & Ballynamona , Summerhill , Co	INCOMPLETED APPLICATION	PERMISSION	N/A	13.66	0
Meath Counl TA160702	the construction of a storey & half house, domestic garage and a waste water	treatn Clondoogan , Summerhill , Co. Meath	APPLICATION FINALISED	PERMISSION	CONDITIONAL	0.206	1
Meath Counl TA160853	for the retention of the demolition of a substandard dwelling and the construction	o R156 , Summerhill , Co. Meath	INCOMPLETED APPLICATION	PERMISSION	N/A	0.05	1
Meath Counl TA160908	EXTENSION OF DURATION OF PLANNING PERMISSION REF. NO. TA/110989 - new d	Connellstown , Enfield , Co. Meath	APPLICATION FINALISED	EXTENSION OF DURATION	UNCONDITIONAL	0	1
Meath Counl TA160911	the development will consist of removal of tiled roof over existing single storey	to sic 15 Pine Grove , Coill Fada , Longwood Co. Me	APPLICATION FINALISED	PERMISSION	CONDITIONAL	0.03	0
Meath Counl TA160971	to construct a manufacturing facility of 260sqm for light industrial use including	all i: Corporationland 3rd Division , Athboy Road Tr	INCOMPLETED APPLICATION	PERMISSION	N/A	0.556	0
Meath Counl TA161019	a detached one and a half storey style dwelling and detached domestic garage, the	i: Trammon , Rathmolyon , Co. Meath	APPLICATION FINALISED	PERMISSION	CONDITIONAL	0.212	1
Meath Counl 2110	a detached storey and a half dwelling, wastewater treatment system, site	entrance : Cullentra , Rathcore , Enfield Co Meath	APPLICATION FINALISED	PERMISSION	CONDITIONAL	0.184	1
Meath Counl 211012	the development will consist of change of use of commercial retail unit to	small anii Unit 5 Trim Retail Park , Kiltoomer , Trim Co. Meath	APPLICATION FINALISED	PERMISSION	CONDITIONAL	0.048	0
Meath Counl 211013	dwelling, new entrance, waste water treatment system and percolation area	and all Ballivor , Co. Meath	APPLICATION FINALISED	PERMISSION	CONDITIONAL	0.48	1
Meath Counl 211020	the construction of a new two storey dwelling and a detached storage shed	on Site I Site I Kilcloon Community Sites , Ballynare Cr	APPLICATION FINALISED	PERMISSION CONSEQUENT	CONDITIONAL	0.094	1
Meath Counl 211021	the construction of a new two storey dwelling on Site H, connection to	all mains ser Site H Kilcloon Community Sites , Ballynare C	APPLICATION FINALISED	PERMISSION CONSEQUENT	CONDITIONAL	0.098	1
Meath Counl 211022	the installation of 40m2 of Solar PV panels on the roof of a house under	constructio Garadice , Kilcock , Co Meath	APPLICATION FINALISED	PERMISSION	CONDITIONAL	0.403	0
Meath Counl 211024	change of house type from that granted under planning ref no TA201679	being: revis Umberstown Little , Trim , Co Meath	APPLICATION FINALISED	PERMISSION	CONDITIONAL	0.404	1
Meath Counl 211052	the development will consist of a steel framed, metal clad building with	mass concr Kilsaran Concrete , Castletown Quarry Tramr	APPLICATION FINALISED	PERMISSION	CONDITIONAL	0.3	0

PlanningAut	Application/	DevelopmentDescription	DevelopmentAddress	ApplicationStatus	ApplicationType	Decision	AreaofSite	NumResidentialUnits
Meath Couni	211059	a new proposed dwelling and detached garage, opening of a new vehicular entrance	Connelstown , Enfield , Co Meath	APPLICATION FINALISED	OUTLINE PERMISSION	CONDITIONAL	0.404	1
Meath Couni	211063	to construct a domestic living room extension to the rear of existing dwelling. The w	15 Hamilton Place , Trim , Co Meath	APPLICATION FINALISED	PERMISSION	CONDITIONAL	0.034	1
Meath Couni	211064	the development will consist of (i) construction of an age-friendly/assisted living s	Cl Land to the Rear of No's 9 & 10 , Main Street ,	INCOMPLETED APPLICATION	PERMISSION	N/A	0.51	0
Meath Couni	211074	construction of a livestock underpass, effluent holding tank and all associated site	Toornafolla & Kildangan , Kinnegad , Co. Mea	APPLICATION FINALISED	PERMISSION	CONDITIONAL	0.42	0
Meath Couni	211082	the construction of a 2 storey detached dwelling including proprietary waste water t	Clondooan , Summerhill , Co Meath	APPLICATION FINALISED	PERMISSION	CONDITIONAL	0.29	1
Meath Couni	211095	the construction of a part single storey and half detached dwelling h	Garadice , Kilcock , Co. Meath	WITHDRAWN	PERMISSION	N/A	0.284	1
Meath Couni	211106	permission to construct a first floor level extension to the side of the existing dwelli	r 27 Steeple Manor , Newtown , Trim Co. Meath	APPLICATION FINALISED	PERMISSION	CONDITIONAL	0.043	0
Meath Couni	211122	the construction of a detached two storey dwelling, detached domestic garage, the	Newhaggard Lane , Trim , Co Meath	APPLICATION FINALISED	PERMISSION	CONDITIONAL	0.32	1
Meath Couni	211128	to retain existing storage shed and ancillary site works, planning permission is also	: Donore , Longwood , Co Meath	APPLICATION FINALISED	RETENTION	CONDITIONAL	0.407	1
Meath Couni	211130	the construction of a single storey type dwelling, effluent treatment system and ass	Newhaggard Lane , Newhaggard , Trim Co Me	INCOMPLETED APPLICATION	PERMISSION	N/A	0.53	1
Meath Couni	211148	a new single storey dwelling with waste water treatment system and new site entran	Clondooan , Summerhill , Co Meath	APPLICATION FINALISED	OUTLINE PERMISSION	REFUSED	0.342	1
Meath Couni	211150	to construct a two storey dwelling (228.4 sqm) and domestic garage (42 sqm). Pern	Freagh , Longwood , Co Meath	APPLICATION FINALISED	PERMISSION	CONDITIONAL	0.38	1
Meath Couni	211155	a proposed new detached two storey dwelling house (264m2), waste water treatme	Mulhussey , Maynooth , Co. Meath	WITHDRAWN	PERMISSION	N/A	1.03	1
Meath Couni	21116	for amendments to house type as previously approved under Reg. Ref. RA/201022 f	Curraghtown , Drumree , Co Meath	APPLICATION FINALISED	PERMISSION	CONDITIONAL	0.36	1
Meath Couni	211173	permission for a new 3 bedroom, two storey type dwelling, domestic garage, waste	: Lionsden , Longwood , Co Meath	INCOMPLETED APPLICATION	PERMISSION	N/A	0.405	1
Meath Couni	211178	EXTENSION OF DUARTION OF PLANNING PERMISSION RA160530 - Single storey do	Curraghtown , Drumree , Co. Meath	APPLICATION FINALISED	EXTENSION OF DURATION	UNCONDITIONAL	0.66	1
Meath Couni	211183	A) replacement of and construction of new bay windows to front at ground floor lev	e 1 DeGranville Court , Trim , Co. Meath	APPLICATION FINALISED	PERMISSION	CONDITIONAL	0.084	0
Meath Couni	211184	the construction of a detached domestic blockwork shed to the rear of the property	Baltrasna , Drumree , Co. Meath	INCOMPLETED APPLICATION	RETENTION	N/A	0.53	0
Meath Couni	21119	development consists of, Retention of a single storey Family Flat of 41.5 sq mts and	Crowpark , Trim , Co. Meath	APPLICATION FINALISED	RETENTION	CONDITIONAL	0.069	1
Meath Couni	211199	the construction of a partial storey-and-a-half & partial single storey type dwelling	a Rathcore , Enfield , Co. Meath	APPLICATION FINALISED	PERMISSION	REFUSED	0.365	1
Meath Couni	2112	the development will consist of (a) planning permission for the construction of a tw	Cullentry , Longwood , Co Meath	APPLICATION FINALISED	PERMISSION	CONDITIONAL	6.295	1
Meath Couni	211208	the development consists of retention and completion of timber clad domestic she	Scurlaghtown , Trim , Co. Meath	APPLICATION FINALISED	PERMISSION	REFUSED	0.295	0
Meath Couni	211209	a single storey type dwelling, effluent treatment system and associated site works.	Newhaggard Lane , Newhaggard , Trim Co Me	APPLICATION FINALISED	PERMISSION	CONDITIONAL	0.53	1
Meath Couni	21121	development consists of retention of revisions to the home previously granted planr	131 Boyne View , Avondale , Trim	APPLICATION FINALISED	RETENTION	CONDITIONAL	0.033	1
Meath Couni	211212	permission to construct a single storey dwelling house, detached garage, new wast	Mulhussey , Kilcock , Co. Meath	APPLICATION FINALISED	PERMISSION	CONDITIONAL	0.456	1
Meath Couni	211215	permission for a new 3 bedroom storey and a half type dwelling, domestic garage, w	Ardanew , Longwood , Co. Meath	APPLICATION FINALISED	PERMISSION	REFUSED	0.183	1
Meath Couni	211216	the development will consist of two storey dwelling, detached domestic garage, ent	Garadice , Kilcock , Co. Meath	APPLICATION FINALISED	PERMISSION	CONDITIONAL	0.399	1
Meath Couni	211220	two storey dwelling, detached domestic garage, entrance and driveway. The develop	Clonmeath , Summerhill , Co. Meath	APPLICATION FINALISED	PERMISSION	CONDITIONAL	0.309	1
Meath Couni	211223	EXTESION OF DURATION OF PLANNING PERMISSION TA161006 - Two storey dwellir	Ballinaskea , Enfield , Co. Meath	APPLICATION FINALISED	EXTENSION OF DURATION	UNCONDITIONAL	0.415	1
Meath Couni	211236	a proposed single storey extension to the rear of the existing dwelling, the decom	mi Derrypatrick , Drumree , Co Meath	APPLICATION FINALISED	PERMISSION	CONDITIONAL	0.29	1
Meath Couni	211239	single storey extension to rear and side of existing house for kitchen/lounge use and	Muchwood , Ballivor , Co Meath C15 TD54	APPLICATION FINALISED	PERMISSION	CONDITIONAL	0.019	1
Meath Couni	211243	the construction of a two storey residence, proprietary waste water treatment syste	m Readstown , Summerhill , Co Meath	INCOMPLETED APPLICATION	PERMISSION	N/A	1.4	1
Meath Couni	21125	the development will consist of a change to previously granted planning permission	3 The Avenue , Cherryvalley , Rathmolyon	INCOMPLETED APPLICATION	PERMISSION	N/A	0.049	1
Meath Couni	211250	EXTENSION OF DURATION OF PLANNING PERMISSION - TA190226 - The developr	Clonnahan , Summerhill , Co. Meath	APPLICATION FINALISED	EXTENSION OF DURATION	REFUSED	0.444	0
Meath Couni	211253	retention of alterations to existing detached domestic garage granted under DA130	: Moyglare Cross , Moyglare , Maynooth Co. Me	APPLICATION FINALISED	PERMISSION	REFUSED	0.372	0
Meath Couni	211257	to construct a conservatory extension to the rear of existing dwelling, Kilglass Hou	si Kilglass House , Middleborough , Longwood C	APPLICATION FINALISED	PERMISSION	CONDITIONAL	0.269	1
Meath Couni	211265	the construction of a detached domestic blockwork shed to the rear of the property	Baltrasna , Drumree , Co. Meath	APPLICATION FINALISED	RETENTION	CONDITIONAL	0.53	1
Meath Couni	211274	the construction of 4 bay slatted shed for agricultural use and all associated site w	c Clonycavan , Balivor , Co Meath	APPLICATION FINALISED	PERMISSION	CONDITIONAL	0.66	0
Meath Couni	211275	complete renovations to existing house, new single storey extension to front, rear	at Kilcurry , Trim , Co Meath	APPLICATION FINALISED	PERMISSION	CONDITIONAL	0.21	1
Meath Couni	211276	a private dwelling house, domestic garage, proprietary effluent treatment system	at Longtown , Kilcock , Co Meath	INCOMPLETED APPLICATION	PERMISSION	N/A	0.497	1
Meath Couni	211277	conversion of existing detached garage and stables to a granny flat with a first floor	: Oldwood , Moygaddy , Maynooth Co Meath W	APPLICATION FINALISED	PERMISSION	CONDITIONAL	0.26	1
Meath Couni	211283	the retention permission for attic conversion, conservatory to existing dwelling, Ext	r Padinstown , Kilcock , Co. Meath	APPLICATION FINALISED	RETENTION	CONDITIONAL	0.661	0
Meath Couni	211288	the development will consist of: A single-storey dwelling house, wastewater treatm	Summerhill Demesne , Summerhill , Co. Mea	APPLICATION FINALISED	PERMISSION	REFUSED	0.489	1
Meath Couni	211292	the development will consist of: A single-storey dwelling house, wastewater treatm	Summerhill Demesne , Summerhill , Co. Mea	APPLICATION FINALISED	PERMISSION	REFUSED	0.538	1
Meath Couni	211301	construction of a new two-storey detached dwelling with a conservatory and ancilla	Knockstown , Moynalvey , Summerhill Co Me	APPLICATION FINALISED	PERMISSION	REFUSED	2.46	1
Meath Couni	211302	(1) Permission to construct a single storey rear extension consisting of 86 sqm (2) t	r 14 Haggard Street , Trim , Co Meath	APPLICATION FINALISED	PERMISSION	REFUSED	0.048	1
Meath Couni	211308	the construction of a new detached two storey type dwelling along with a detached	Connelstown , Enfield , Co Meath	APPLICATION FINALISED	PERMISSION	CONDITIONAL	0.371	1
Meath Couni	21131	the development will consist of a two storey dwelling, detached domestic garage, ei	Crossanstown , Ballivor , Co Meath	APPLICATION FINALISED	PERMISSION	CONDITIONAL	0.337	1
Meath Couni	211317	(a) retention of an extension to the rear of an existing single storey dwelling (b) r	eter Springvalley , Summerhill , Co Meath	APPLICATION FINALISED	PERMISSION	CONDITIONAL	0.223	1
Meath Couni	21132	the development consists of changes to development previous granted planning pe	Moyglare , Maynooth Co Meath	APPLICATION FINALISED	PERMISSION	CONDITIONAL	0.602	0
Meath Couni	211324	an extension to the existing dwelling to include a part single storey / part dormer	ext Robinstown , Ballivor , Co. Meath.	APPLICATION FINALISED	PERMISSION	CONDITIONAL	0	0
Meath Couni	211337	planning permission is sought for 2 storey 3 bedroom house with new entrance to	si Doolinstown , Trim , Co Meath	INCOMPLETED APPLICATION	PERMISSION	N/A	0.021	1
Meath Couni	21134	alterations to an existing house including the construction of a single storey exten	s Clondooan , Summerhill , Co Meath	APPLICATION FINALISED	PERMISSION	CONDITIONAL	0.55	1
Meath Couni	21135	the development will consist of the construction of a storey and a half dwelling, the	Kilmore , Kilcock , Co Meath	INCOMPLETED APPLICATION	PERMISSION	N/A	0.247	1
Meath Couni	211351	permission for a new 3 bedroom, two storey type dwelling, domestic garage, waste	at Ballymahan , Longwood , Co Meath	APPLICATION FINALISED	PERMISSION	CONDITIONAL	0.405	1
Meath Couni	211356	the construction of a storey and a half style dwelling, an attached domestic garage,	Commons (7th Division) , Longwood Road , Tr	WITHDRAWN	PERMISSION	N/A	0.36	1
Meath Couni	211359	the conversion of the existing bungalow to farm stores and the construction of a	rep Gaulstown , Drumree , Co Meath	APPLICATION FINALISED	PERMISSION	REFUSED	3.37	1
Meath Couni	211364	planning permission for a replacement dwelling house, proprietary effluent treatme	Baltinoran , Kinnegad , Co. Meath	APPLICATION FINALISED	PERMISSION	REFUSED	0.2	1
Meath Couni	211375	the construction of a two storey residence, proprietary waste water treatment syste	m Readstown , Summerhill , Co. Meath	APPLICATION FINALISED	PERMISSION	CONDITIONAL	1.4	1
Meath Couni	211385	the demolition of the existing shed (this was the original house on the site) and the	c Rodanstown , Kilcock , Co. Meath	APPLICATION FINALISED	PERMISSION	CONDITIONAL	0.254	0
Meath Couni	211386	the retention of new vehicular access to farm and the closure of original farm acces	s Derrypatrick , Drumree , Co. Meath	INCOMPLETED APPLICATION	RETENTION	N/A	38.9	0

Planning	Aut	Application	Development	Description	Development	Address	Application	Status	Application	Type	Decision	Area of	Site	Num	Residential	Units
Meath Coun		211389	the renovations and construction of single storey extensions to the sides and front c	Cullentra , Longwood , Co. Meath			APPLICATION FINALISED	PERMISSION	CONDITIONAL			0.153		0		
Meath Coun		211401	the development will consist of single storey dwelling, detached domestic garage, e	Clonlony , Kilcock , Co. Meath			APPLICATION FINALISED	PERMISSION	CONDITIONAL			0.263		2		
Meath Coun		211402	the development will consist of single storey dwelling, detached domestic garage, d	Drumlagan , Summerhill , Co. Meath			APPLICATION FINALISED	PERMISSION	CONDITIONAL			0.23		1		
Meath Coun		211403	the development will consist of two storey dwelling, detached domestic garage, ent	Clondooan , Summerhill , Co. Meath			WITHDRAWN	PERMISSION	REFUSED			0.265		1		
Meath Coun		211405	a proposed light industrial unit 436sq.m for the purpose of storing and servicing bus	Kennastown , Trim , Co. Meath			APPLICATION FINALISED	PERMISSION	REFUSED			1.47		0		
Meath Coun		211409	the construction of single storey detached dwelling house with storey and a half sid	Adamstown , Trim , Co Meath			APPLICATION FINALISED	PERMISSION	CONDITIONAL			1.269		1		
Meath Coun		21141	a storey and a half type dwelling house, detached garage, new wastewater treatmer	Ballygortagh , Summerhill , Co. Meath			APPLICATION FINALISED	PERMISSION	CONDITIONAL			0.291		1		
Meath Coun		211411	retention permission for change of use of domestic garage previously granted plann	Glen Road , Kilmore , Kilcock Co. Meath			APPLICATION FINALISED	PERMISSION	CONDITIONAL			0.02		0		
Meath Coun		211423	development consists of the replacement of the existing house with a new single str	Site No. 2 Kill Beg , Rathmoylan , Co. Meath			APPLICATION FINALISED	PERMISSION	REFUSED			0.427		1		
Meath Coun		211424	the development will consist of two storey dwelling, detached domestic garage, ent	Clonymeath , Summerhill , Co. Meath			APPLICATION FINALISED	PERMISSION	CONDITIONAL			0.303		1		
Meath Coun		211425	two storey dwelling, detached domestic garage, and driveway. The development als	Corporationland 3rd Division , Trim , Co. Meath			WITHDRAWN	PERMISSION	N/A			0.345		2		
Meath Coun		211428	the construction of a part dormer/two storey type dwelling and domestic garage, sit	Bogganstown , Drumree , Co. Meath			APPLICATION FINALISED	PERMISSION	CONDITIONAL			0.42		1		
Meath Coun		211433	a bungalow dwelling, domestic garage, domestic waste water treatment system anc	Agher , Summerhill , Co. Meath			APPLICATION FINALISED	PERMISSION	REFUSED			0.19		1		
Meath Coun		211453	a new dwelling house, detached garage, new site entrance, treatment system and p	Moynalty , Summerhill , Co Meath			APPLICATION FINALISED	PERMISSION	CONDITIONAL			0.303		1		
Meath Coun		211460	the construction of a part single storey and part storey and half detached dwelling h	Garadice , Kilcock , Co Meath			APPLICATION FINALISED	PERMISSION	CONDITIONAL			0.284		1		
Meath Coun		211463	the construction of a single-storey dwelling, domestic garage, new site entrance, th	Croboy , Hill Of Down , Enfield Co. Meath			APPLICATION FINALISED	PERMISSION	REFUSED			0.206		1		
Meath Coun		211464	the construction of a single-storey dwelling, domestic garage, new site entrance, th	Ballynaska , Enfield , Co. Meath			APPLICATION FINALISED	PERMISSION	REFUSED			0.314		2		
Meath Coun		211483	the construction of a part storey and a half, part single storey detached dwelling ho	Posseckstown , Enfield , Co Meath			APPLICATION FINALISED	PERMISSION	CONDITIONAL			0.395		1		
Meath Coun		211488	EXTENTION OF DURATION OF PLANNING PERMISSION TA160382 - 90 Bedroom, 3-5 John	stown (Innfield) , Enfield , Co. Meath			APPLICATION FINALISED	EXTENSION OF DURATION	UNCONDITIONAL			1.77		0		
Meath Coun		211489	the development will consist of a single storey dwelling with a detached domestic g	Dangan & Readstown , Summerhill , Co. Meath			WITHDRAWN	PERMISSION	N/A			0.734		2		
Meath Coun		2115	a two storey detached dwelling with detached domestic garage, proprietary wastew	Lands off L2203 , Scurlockstown , Trim Co Meath			APPLICATION FINALISED	PERMISSION	REFUSED			0.412		1		
Meath Coun		211506	planning permission is sought for 2 storey 3 bedroom house with new entrance to si	Doolstown , Trim , Co Meath			WITHDRAWN	PERMISSION	N/A			0.021		1		
Meath Coun		211511	to construct a dwelling house and detached garage with treatment system and perc	Ballasport , Hill of Down , Enfield Co. Meath			APPLICATION FINALISED	PERMISSION	REFUSED			0.217		1		
Meath Coun		211522	the construction of a dormer type dwelling house, detached domestic garage, to ins	Corporationland North (2nd Division) , Trim , Co Meath			APPLICATION FINALISED	PERMISSION	REFUSED			1.209		1		
Meath Coun		211535	Solar Panel Array consisting of up to 775m2 of Roof Mounted solar panels across 2 i	Boycetown , Dunsany , Co. Meath			APPLICATION FINALISED	PERMISSION	CONDITIONAL			0.103		0		
Meath Coun		211546	the demolition of a shed and the construction of 3 No. terraced houses (2 No. 3 bed	Kelly's Garage , The Harbour , Kilcock Co. Meath			INCOMPLETED APPLICATION	PERMISSION	N/A			0.05		1		
Meath Coun		211547	Construct a single storey style dwelling, upgrade existing agricultural entrance from	Killeany , Maynooth , Co. Meath			INCOMPLETED APPLICATION	PERMISSION	N/A			0.32		1		
Meath Coun		211554	the construction of a storey and a half dwelling, the installation of a wastewater dis	Kilmore , Kilcock , Co. Meath			WITHDRAWN	PERMISSION	N/A			0.247		1		
Meath Coun		211555	the demolition of a single storey extension to the rear of the existing dwelling and th	Corporation Land North (2nd Division) , Trim , Co Meath			APPLICATION FINALISED	PERMISSION	CONDITIONAL			0.202		1		
Meath Coun		211560	permission ref. no. RA/190810 The development will consist of the construction of a	site C Ballynare Cross , Harristown , Kilcock Co. Meath			APPLICATION FINALISED	PERMISSION CONSEQUENT	CONDITIONAL			0.089		1		
Meath Coun		211563	the development will consist of a new entrance off the Dublin Road, the constructio	Dublin Road , Towlaght , Clonard Co. Meath			INCOMPLETED APPLICATION	PERMISSION	N/A			1		1		
Meath Coun		211565	the development will consist of the following: 1. Construction of a new extension to	Boycetown , Kiltale , Dunsany Co. Meath			APPLICATION FINALISED	PERMISSION	CONDITIONAL			0.6		0		
Meath Coun		211579	EXTENSION OF DURATION OF PLANNING PERMISSION RA/161030 - the constructio	Rodanstown , Kilcock , Co Meath			APPLICATION FINALISED	EXTENSION OF DURATION	REFUSED			0.303		0		
Meath Coun		211585	permission to construct a part two storey, part single storey dwelling house, detach	Clonlony , Kilcock , Co.Meath			APPLICATION FINALISED	PERMISSION	CONDITIONAL			0.471		1		
Meath Coun		21159	a change of house design & domestic garage/store design from that previously gran	Hardwood , Kinnegad , Co. Meath			APPLICATION FINALISED	PERMISSION	CONDITIONAL			0.487		1		
Meath Coun		211592	the development will consist of single storey granny flat extension to north west sid	Kilgin , Kilcock , Co. Meath			APPLICATION FINALISED	PERMISSION	CONDITIONAL			0.249		0		
Meath Coun		211594	construction of a single storey dwelling, domestic garage, wastewater treatment sy	Clondalee Beg , Hill Of Down , Enfield Co. Meath			APPLICATION FINALISED	PERMISSION	CONDITIONAL			0.504		1		
Meath Coun		211595	the construction of multi-operator telecommunications infrastructure comprised o	Eir Exchange , Main Street , Summerhill Co. Meath			APPLICATION FINALISED	PERMISSION	REFUSED			0.005		0		
Meath Coun		211597	replacement dwelling for existing dwelling being demolished and replaced with a ne	Killaconnigan , Ballivor , Co. Meath			APPLICATION FINALISED	PERMISSION	CONDITIONAL			0.45		1		
Meath Coun		211598	a two storey type dwelling house, domestic garage, to install a wastewater treatmer	Scurlockstown , Trim , Co. Meath			APPLICATION FINALISED	PERMISSION	CONDITIONAL			0.3		1		
Meath Coun		211600	renovations and alterations to the existing single storey dwelling, the construction	Boycetown , Kiltale , Dunsany Co. Meath			APPLICATION FINALISED	PERMISSION	CONDITIONAL			0.21		0		
Meath Coun		211602	the construction of a 1.5 storey detached dwelling including proprietary waste wate	Culcommon , Batterstown , Co. Meath			APPLICATION FINALISED	PERMISSION	CONDITIONAL			0.29		1		
Meath Coun		211620	a new dormer window within the roof to the rear elevation and conversion of the exi	Glen Abhainn Crescent , Enfield , Co Meath			INCOMPLETED APPLICATION	PERMISSION	N/A			0.033		1		
Meath Coun		211622	the development will consist of removal of old outbuilding and extension to existi	Silverstone , Baltrasna , Drumree Co. Meath			INCOMPLETED APPLICATION	PERMISSION	N/A			0.384		0		
Meath Coun		211624	the development will consist of one and a half storey dwelling, detached domestic	Agher , Summerhill , Co. Meath			APPLICATION FINALISED	PERMISSION	CONDITIONAL			0.372		1		
Meath Coun		211625	the development will consist of one and a half storey dwelling, detached domestic	Agher , Summerhill , Co. Meath			APPLICATION FINALISED	PERMISSION	CONDITIONAL			0.312		1		
Meath Coun		211626	the construction of a two storey dwelling, a detached domestic garage, stables, a di	Ginnets Great , Summerhill , Co. Meath			APPLICATION FINALISED	PERMISSION	CONDITIONAL			1		1		
Meath Coun		211630	a two-storey dwelling house, waste water treatment plant, creation of new entrance	Mulhussey , Kilcock , Co. Meath			APPLICATION FINALISED	PERMISSION	REFUSED			0.687		1		
Meath Coun		211631	the construction of a single storey dwelling, a detached domestic garage, the install	Ginnets Great , Summerhill , Co. Meath			APPLICATION FINALISED	PERMISSION	REFUSED			0.4		1		
Meath Coun		211632	the development will consist of a two storey dwelling with a detached domestic gar	Drumlagan , Summerhill , Co. Meath			WITHDRAWN	PERMISSION	N/A			1.328		1		
Meath Coun		211638	permission to construct a bungalow dwelling (186.3 sqm), domestic garage (25sq m	Knightsbrook , Trim , Co. Meath			WITHDRAWN	PERMISSION	N/A			0.3		1		
Meath Coun		211639	planning permission is sought for attic conversion, raising of gable end to change	ro 24 Johnstown Way , Enfield , Co. Meath			APPLICATION FINALISED	PERMISSION	CONDITIONAL			0.016		0		
Meath Coun		211640	retention planning permission for an existing single storey shed and garage to the	re Strany More , Rathmolyon , Co. Meath			INCOMPLETED APPLICATION	RETENTION	N/A			0.123		0		
Meath Coun		211642	a private dwelling house, domestic garage, proprietary effluent treatment system	ar Longtown , Kilcock , Co. Meath			APPLICATION FINALISED	PERMISSION	REFUSED			0.497		1		
Meath Coun		211645	a new proposed dwelling and garage, opening of a new vehicular entrance to site, n	Posseckstown , Enfield , Co Meath			APPLICATION FINALISED	OUTLINE PERMISSION	CONDITIONAL			0.53		1		
Meath Coun		211656	a new entrance off the Dublin Road, the construction of twenty three new two store	Dublin Road , Towlaght , Clonard Co. Meath			APPLICATION FINALISED	PERMISSION	REFUSED			1		1		
Meath Coun		211659	the demolition of a shed and the construction of 3 No. terraced houses (2 No. 3 bed	Kelly's Garage , Newtownmoyaghy , Kilcock Co Meath			APPLICATION FINALISED	PERMISSION	REFUSED			0.05		1		
Meath Coun		211662	the development will consist of (i) a single storey pitched roof extension to the front	Park , Kinnegad , Co. Meath			APPLICATION FINALISED	PERMISSION	CONDITIONAL			0.243		0		
Meath Coun		211668	permission for a new 3 bedroom storey and a half type dwelling, domestic garage, w	Ardanew , Longwood , Co. Meath			WITHDRAWN	PERMISSION	N/A			0.183		1		
Meath Coun		21167	the proposed development will consist of the following: construction of first floor	le 48 Steeple Manor , Trim , Co Meath			C15 RF97 APPLICATION FINALISED	PERMISSION	CONDITIONAL			0.039		1		
Meath Coun		211683	construct a single storey style dwelling, upgrade existing agricultural entrance from	Killeany , Maynooth , Co. Meath			APPLICATION FINALISED	PERMISSION	CONDITIONAL			0.32		1		

Planning Authority	Application/Development Description	Development Address	Application Status	Application Type	Decision	Area of Site	Number of Residential Units
Meath Council	211690 to construct a single storey extension to the rear of the existing dwelling (15.3sqm) ; 28 Steeple Manor , Newtown , Trim Co Meath		APPLICATION FINALISED	PERMISSION	CONDITIONAL	0.046	0
Meath Council	211691 the construction of a bungalow dwellinghouse, a domestic garage, an approved waste Kilmurry , Trim , Co. Meath		APPLICATION FINALISED	PERMISSION	CONDITIONAL	0.306	1
Meath Council	211703 the development will consist of the following: a) The demolition of old outbuildings, Silverstone , Baltrasna , Drumree Co. Meath		APPLICATION FINALISED	PERMISSION	CONDITIONAL	0.384	0
Meath Council	211705 the construction of an attic conversion and the construction of a dormer window to 30 The Square , Newcastle Woods , Enfield Co		APPLICATION FINALISED	PERMISSION	CONDITIONAL	0.024	0
Meath Council	211713 the development will consist of two storey dwelling, detached domestic garage, inside Posseckstown , Enfield , Co Meath		WITHDRAWN	PERMISSION	N/A	0.375	1
Meath Council	211714 single storey dwelling, detached domestic garage, installation of new proprietary waste Corporationland North , 4th Division , Trim Co		APPLICATION FINALISED	PERMISSION	CONDITIONAL	0.338	1
Meath Council	211718 two storey dwelling, detached domestic garage, installation of new proprietary waste Garadice , Kilcock , Co. Meath		APPLICATION FINALISED	PERMISSION	CONDITIONAL	0.31	1
Meath Council	211719 the development will consist of single storey dwelling, detached domestic garage, inside Clondalee Beg , Hill Of Down , Killyon Co. Meath		APPLICATION FINALISED	PERMISSION	REFUSED	0.247	1
Meath Council	211720 an application to construct a bungalow dwellinghouse, a domestic garage, an entrance Castle town , Rathmoylon , Co. Meath		APPLICATION FINALISED	PERMISSION	CONDITIONAL	0.204	1
Meath Council	211723 the development consists of change of use of existing retail unit at ground floor level Emmet Street , Trim , Co. Meath		APPLICATION FINALISED	PERMISSION	CONDITIONAL	140.3	0
Meath Council	211726 the development will consist of two storey dwelling, detached domestic garage, entrance Ticroghan , Clonard , Co. Meath		APPLICATION FINALISED	PERMISSION	CONDITIONAL	0.228	1
Meath Council	211727 permission is being sought to relinquish the planning permission granted ref TA/200 Scurlockstown , Trim , Co. Meath		APPLICATION FINALISED	PERMISSION	CONDITIONAL	0.279	1
Meath Council	211728 the development will consist of part single storey, part two storey dwelling, detached Drumlargin , Kilcock , Co. Meath		APPLICATION FINALISED	PERMISSION	CONDITIONAL	0.427	1
Meath Council	211730 a proposed demolition of existing single storey dwellinghouse (264m2), waste waste Mulhussey , Maynooth , Co. Meath		INCOMPLETED APPLICATION	PERMISSION	N/A	1.03	2
Meath Council	211733 a change of use of existing public house building to a veterinary clinic. The works will Main Street , Ballivor , Co Meath		INCOMPLETED APPLICATION	PERMISSION	N/A	0.081	0
Meath Council	211736 the construction of a two storey extension at the rear and side of the existing house Brownstown , Kilcloon , Co Meath		APPLICATION FINALISED	PERMISSION	CONDITIONAL	0.472	0
Meath Council	211739 a one and a half storey dwelling, detached domestic garage, installation of new project Gallow , Kilcock , Co Meath		APPLICATION FINALISED	PERMISSION	CONDITIONAL	0.677	1
Meath Council	211740 a one and a half storey dwelling, detached domestic garage, installation of new project Gallow , Kilcock , Co Meath		APPLICATION FINALISED	PERMISSION	CONDITIONAL	0.635	1
Meath Council	211746 the construction of a new detached storey and a half type dwelling along with a detached Anneville or Clonard Old , Clonard , Co. Meath		APPLICATION FINALISED	PERMISSION	CONDITIONAL	0.379	1
Meath Council	211749 permission to construct a single extension to the rear of the existing dwelling (13.8sq 29 Steeple Manor , Newtown , Trim Co. Meath		APPLICATION FINALISED	PERMISSION	CONDITIONAL	0.052	0
Meath Council	211759 the development will consist of the demolition of the existing two storey dwelling will Dublin Road , Friarspark (1st Division) , Trim Co		INCOMPLETED APPLICATION	PERMISSION	N/A	0.41	1
Meath Council	211760 the development will consist of placement of a pay-to-use portable waste compact Circle K Kinnegad Service Station , Kinnegad		INCOMPLETED APPLICATION	PERMISSION	N/A	0.31	0
Meath Council	211763 a single storey extension with 1no. rooflight to side of existing dwelling Blackhall Little , Kilcloon , Co. Meath		INCOMPLETED APPLICATION	PERMISSION	N/A	0.677	0
Meath Council	211772 retention of home heating fuel storage tanks as constructed Circle K Service Station , Townlands of Kiltale &		DEEMED WITHDRAWN	RETENTION	N/A	0.596	0
Meath Council	211779 the construction of a new detached residential dwelling with detached domestic garage Kilmore , Kilcock , Co Meath		APPLICATION FINALISED	PERMISSION	CONDITIONAL	0.378	1
Meath Council	21178 a new detached single storey type dwelling along with a detached single storey domestic Dangan , Summerhill , Co Meath		APPLICATION FINALISED	PERMISSION	REFUSED	0.309	1
Meath Council	211780 the construction of a new detached residential dwelling with detached domestic garage Kilmore , Kilcock , Co Meath		APPLICATION FINALISED	PERMISSION	CONDITIONAL	0.251	1
Meath Council	211781 a new two-storey detached dwelling and associated landscaping and site works inside Knockstown , Moynalvy , Summerhill Co Meath		INCOMPLETED APPLICATION	PERMISSION	N/A	2.46	1
Meath Council	211783 single storey dwelling, detached domestic garage, entrance and driveway. The development Gallow , Kilcock , Co Meath		WITHDRAWN	PERMISSION	N/A	0.206	1
Meath Council	211790 permission to construct (i) milking parlour building incorporating crush/drafting area Bogganstown , Drumree , Co. Meath		APPLICATION FINALISED	PERMISSION	CONDITIONAL	0.8	0
Meath Council	211794 the development will consist of a single storey extension to the front, side and rear of Bogganstown , Culmullin , Drumree Co. Meath		APPLICATION FINALISED	PERMISSION	CONDITIONAL	0.335	1
Meath Council	211799 one and a half storey dwelling, detached domestic garage, entrance and driveway. T Agher , Summerhill , Co. Meath		APPLICATION FINALISED	PERMISSION	REFUSED	0.492	1
Meath Council	211807 a single two storey extension with 3 no. dormer windows/doors to rear, flat roof balcony Jenkinstown Stables , Jenkinstown , Kilcock Co		APPLICATION FINALISED	PERMISSION	CONDITIONAL	0	1
Meath Council	211813 two storey dwelling, detached domestic garage, entrance and driveway. The development The Moy , Summerhill , Co Meath		APPLICATION FINALISED	PERMISSION	CONDITIONAL	0.212	1
Meath Council	21182 development will consist of two storey dwelling, detached domestic garage, entrance Ticroghan , Clonard , Co. Meath		WITHDRAWN	PERMISSION	N/A	0.228	1

PlanningAut	Application/Development	Description	DevelopmentAddress	ApplicationStatus	ApplicationType	Decision	AreaofSite	NumResidentialUnits
		development is an extension to Enfield WwTP to increase the treatment capacity. The development will consist of: a) 11 No. Reed Beds measuring approximately 20m (long) by 15m (wide) by 2.0m (high) b) 2 No. reinforced concrete Final Settlement Tanks (approximately 1,300 m3) with associated access/viewing platform; c) 1 No. WAS Holding Tank (approximately 90m3); d) 2 No. 60m long Transfer pipelines beneath the bed of the River Blackwater between the new and existing treatment infrastructure e) 1 No. Sludge Import facilities; f) Construction of various pump sumps and the installation of duty/standby pumps; g) 1 No. approximately 2m by 1.5m Box Culvert h) New site surface water drainage pipework, sustainable drainage attenuation and manholes, i) New internal roads including splays and turning areas; j) Installation of a new 2.4 m high wire mesh boundary fence with lockable access gates; k) New outfall to the River Blackwater for treated effluent and attenuated surface water runoff; l) Landscaping and reinstatement including tree and hedge planting; m) Localised scour protection and bank repair works to a part of the riverbank; n) New kerbs and flood defence measures on the existing WwTP site; o) Decommissioning of existing clarifiers, belt press and Picket Fence Thickener and all ancillary works. Access is via an existing access off the R402.						
Meath Couni	21183		Enfield Wastewater Treatment Plant (WwTP) ,	INCOMPLETED APPLICATION	PERMISSION	N/A	2.65	0
Meath Couni	211838	change of house type from that previously granted permission under planning refere	Garadice , Kilcock , Co Meath	APPLICATION FINALISED	PERMISSION	CONDITIONAL	0.268	1
Meath Couni	211840	the installation of a 24 metres monopole carrying antennas, a dish, associated equi	Newcastle , Enfield , Co Meath	APPLICATION FINALISED	PERMISSION	CONDITIONAL	0.003	0
Meath Couni	211841	a new two-storey detached dwelling and associated landscaping and site works inc	Knockstown , Moynalvy , Summerhill Co Meat	INCOMPLETED APPLICATION	PERMISSION	N/A	2.46	1
Meath Couni	211844	construction of A) 2 no. new pig houses B) extension to 3 no. existing pig houses and	Newtownrathganley , Kilcock Co. Meath.	APPLICATION FINALISED	PERMISSION	CONDITIONAL		0
Meath Couni	211850	a proposed new detached two storey dwelling house (264m2), waste water treatme	Mulhussey , Maynooth , Co. Meath	APPLICATION FINALISED	PERMISSION	CONDITIONAL	1.03	2
Meath Couni	211854	the construction of a single storey detached dwelling, detached garage, proposed e	Baltinoran , Kinnegad , Co. Meath	APPLICATION FINALISED	PERMISSION	CONDITIONAL	0.866	1
Meath Couni	211858	the development will consist of single storey dwelling, detached domestic garage, i	Kennastown , Trim , Co. Meath	APPLICATION FINALISED	PERMISSION	CONDITIONAL	0.403	1
Meath Couni	211870	a change of use of existing public house building to a veterinary clinic. The works wi	Main Street , Ballivor , Co Meath	INCOMPLETED APPLICATION	PERMISSION	N/A	0.081	0
Meath Couni	211872	to construct new bungalow type dwelling house, domestic garage, new combined w	Mulphedder , Clonard , Co Meath	APPLICATION FINALISED	PERMISSION	REFUSED		1
Meath Couni	211880	(1) the construction of a one-storey side and rear extension to have a mixture of flat	Balfeaghan , Kilcock , Co Meath W23 HRR9	APPLICATION FINALISED	PERMISSION	CONDITIONAL	0.119	1
Meath Couni	211885	construction of a 2 storey, 5 bedroom detached dwelling of c 338 sqm with new acc	Arodstown , Summerhill , Co Meath	INCOMPLETED APPLICATION	PERMISSION	N/A	0.311	1
Meath Couni	211886	a single storey extension with 1no. rooflight to side of existing dwelling	Blackhall Big , Kilcloon , Co. Meath	INCOMPLETED APPLICATION	PERMISSION	N/A	0.677	0
Meath Couni	211892	retention planning permission for an existing single storey shed and garage to the re	Strany More , Rathmolyon , Co. Meath	APPLICATION FINALISED	RETENTION	CONDITIONAL	0.123	0
Meath Couni	211905	constructing a one and half storey 2 no. bedroom townhouse with connection to all	Navan Gate , Trim , Co. Meath	WITHDRAWN	PERMISSION	N/A	0.014	1
Meath Couni	211917	for attic conversion, raising of gable end to change roof profile with dutch hipped ro	43 Amber Wood , Ballivor , Co Meath	INCOMPLETED APPLICATION	PERMISSION	N/A	0.017	1
Meath Couni	211920	the construction of a single storey dwelling, packaged wastewater treatment system	Money more , Longwood , Co. Meath	APPLICATION FINALISED	PERMISSION	CONDITIONAL	0.27	1
Meath Couni	211922	permission placement of a portable, pay-to use waste compactor for the acceptanc	Circle K Kinnegad Service Station , Kinnegad	INCOMPLETED APPLICATION	PERMISSION	N/A	0.31	0
Meath Couni	211926	a detached two storey dwelling, detached domestic garage, wastewater treatment s	Ballymahon , Longwood , Co. Meath	APPLICATION FINALISED	PERMISSION	CONDITIONAL	0.436	2
Meath Couni	211929	the construction of a two storey dwelling house, detached domestic garage, wastew	Rathflesk , Rathmolyon , Co. Meath	WITHDRAWN	PERMISSION	N/A	0.402	2
Meath Couni	211931	the construction of dwelling, garage, new entrance, waste water treatment system i	Isaacstown , Rathmolyon , Co. Meath	WITHDRAWN	PERMISSION	N/A	0.44	2
Meath Couni	211943	to construct 1 no. single storey dwelling and garage, along with driveway, propriet	Brideswell , Calgath , Kilcock Co Meath	APPLICATION FINALISED	PERMISSION	REFUSED	1.35	1
Meath Couni	211945	a new entrance off the Kinnegad Road, the construction of thirty two housing units,	Manorland (2nd Division) , Kinnegad Road , Tr	APPLICATION FINALISED	PERMISSION	REFUSED	1.38	1
Meath Couni	211947	the construction of a two storey dwelling, a domestic garage, an approved waste wa	Kilmurry , Trim , Co. Meath	WITHDRAWN	PERMISSION	N/A	0.404	2
Meath Couni	211948	a two storey dwelling, detached domestic garage, entrance and driveway. The devel	Jordanstown , Enfield , Co. Meath	APPLICATION FINALISED	PERMISSION	CONDITIONAL	0.308	2
Meath Couni	21195	the development will consist of: 1. New dwelling and garage. 2. New shared entranc	Kilgrague , Kilcloon , Co. Meath	APPLICATION FINALISED	PERMISSION	CONDITIONAL	0.36	1
Meath Couni	211963	the development consists of retention of alterations to the dormer style dwelling ho	6 Moynalvey Manor , Moynalvey , Summerhill	APPLICATION FINALISED	RETENTION	CONDITIONAL	0.153	1
Meath Couni	211982	a new two-storey detached dwelling and associated landscaping and site works inc	Knockstown , Moynalvy , Summerhill Co. Mea	APPLICATION FINALISED	PERMISSION	CONDITIONAL	2.46	1
Meath Couni	211983	construction of a 2 storey, 5 bedroom, detached dwelling of c338sqm with new acc	Arodstown , Summerhill , Co. Meath	APPLICATION FINALISED	PERMISSION	REFUSED	0.311	1
Meath Couni	211988	permission to construct, two storey dwelling house, secondary waste water treatme	Creroge , Kilmessan , Co. Meath	APPLICATION FINALISED	PERMISSION	CONDITIONAL	0.222	1
Meath Couni	211993	permission to construct (i) A single-storey detached dwelling accessible via existi	Gallow , Kilcock , Co. Meath	WITHDRAWN	PERMISSION	N/A	0.409	1
Meath Couni	211997	retention permission is sought to retain and complete the partial works commence	No. 1 Ribbontail Way , Longwood , Enfield Co	APPLICATION FINALISED	RETENTION	CONDITIONAL	0.048	0
Meath Couni	212002	Register Reference Number TA201259 for construction of a detached part single st	Dangan , Summerhill , Co Meath	APPLICATION FINALISED	PERMISSION CONSEQUENT	CONDITIONAL	0.22	1
Meath Couni	212004	the removal of an existing telecommunications pole attached to a farm shed with a	Tullaghmedan , Drumree , Dunsany Co Meath	APPLICATION FINALISED	PERMISSION	CONDITIONAL	0.005	0
Meath Couni	21201	the development will consist of the construction of a storey and a half dwelling, the	Kilmore , Kilcock , Co Meath	APPLICATION FINALISED	PERMISSION	REFUSED	0.247	1

PlanningAut	Application/	DevelopmentDescription	DevelopmentAddress	ApplicationStatus	ApplicationType	Decision	AreaofSite	NumResidentialUnits
Meath Couni	212012	a new 2 storey dormer dwelling with garage, septic tank/treatment system, percolat	Pagestown, Maynooth, Co. Meath	APPLICATION FINALISED	PERMISSION	REFUSED	0.334	2
Meath Couni	212019	the retention of a revised site boundary to that previously granted under NOG Planni	Tromman, Rathmolyon, Co Meath	INCOMPLETED APPLICATION	RETENTION	N/A	0	1
Meath Couni	212025	the construction of a detached two storey dwelling, detached domestic garage, a br	Derrinydaly, Trim, Co. Meath	APPLICATION FINALISED	PERMISSION	CONDITIONAL	0.433	1
Meath Couni	21203	development will consist of: 1. New dwelling and garage. 2. New shared entrance. 3	Kilgraique, Kilcloon, Co. Meath	APPLICATION FINALISED	PERMISSION	CONDITIONAL	0.36	1
Meath Couni	212033	a single storey extension with 1no. rooflight to side of existing dwelling	Blackhall Big, Kilcloon, Co. Meath	APPLICATION FINALISED	PERMISSION	CONDITIONAL	0.677	1
Meath Couni	21204	development being retained consists of single room cabin to rear of dwelling for use	43 Teaguestown Wood, Trim, Co. Meath	APPLICATION FINALISED	RETENTION	CONDITIONAL	0.014	0
Meath Couni	212045	a change of use of existing public house building to a veterinary clinic. The works	wi Main Street, Ballivor, Co. Meath	APPLICATION FINALISED	PERMISSION	CONDITIONAL	0.081	0
Meath Couni	212048	permission to complete the construction of a partially built new 4-bedroom detach	51 Maudlin Vale, Trim, Co. Meath	INCOMPLETED APPLICATION	PERMISSION	N/A	0.034	1
Meath Couni	212055	the construction of a single storey detached dwelling including proprietary waste w	Agher, Summerhill, Co. Meath	APPLICATION FINALISED	PERMISSION	CONDITIONAL	0.45	1
Meath Couni	212063	(a) the construction of a new dormer type extension to the rear (south) of the exist	in Garadice, Summerhill, Co. Meath	APPLICATION FINALISED	PERMISSION	CONDITIONAL	2.71	1
Meath Couni	212073	an amendment to a previously approved planning application under Reg. Ref. No. T	Longwood, Co Meath	APPLICATION FINALISED	PERMISSION	CONDITIONAL	1.542	35
Meath Couni	212078	a grain storage shed and ESB sub-station and all associated site works. Significant	Ballaghtalton, Kildalkey, Co. Meath	APPLICATION FINALISED	PERMISSION	CONDITIONAL	1.5	0
Meath Couni	212088	the development will consist of two storey dwelling, detached domestic garage, ent	Johnstown, Enfield, Co. Meath	WITHDRAWN	PERMISSION	N/A	0.449	2
Meath Couni	212106	retention of changes made to previously grant permission DA/120665: the location	Pagestown, Maynooth, Co Meath W23 E2X6	APPLICATION FINALISED	RETENTION	REFUSED	0.38	1
Meath Couni	212108	the construction of 9 no. units, comprised of 6 no., 4 bed semi-detached units, 2 no.	Land Adjacent to Enfield Inner Relief Road, Er	INCOMPLETED APPLICATION	PERMISSION	N/A	0.35	1
Meath Couni	21211	for the construction of a two storey type dwelling, effluent treatment system and as:	Frefans Great, Trim, Co Meath	APPLICATION FINALISED	PERMISSION	CONDITIONAL	0.31	1
Meath Couni	212112	the construction of a new detached two storey type dwelling along with a detached	Freagh, Longwood, Co. Meath	APPLICATION FINALISED	PERMISSION	CONDITIONAL	0.24	2
Meath Couni	212116	the development will consist of placement of a pay-to-use portable waste compact	Circle K Kinnegad Service Station, Kinnegad	APPLICATION FINALISED	PERMISSION	CONDITIONAL	0.31	0
Meath Couni	212117	the demolition of existing agricultural structures and construction of three new agri	Teagasc Grange Research Facilities, Grange	APPLICATION FINALISED	PERMISSION	CONDITIONAL	0.689	0
Meath Couni	212125	a new bungalow type dwelling house, domestic garage, new vehicular entrance, se	Towlaght, Clonard, Enfield Co. Meath	APPLICATION FINALISED	PERMISSION	CONDITIONAL	0.202	1
Meath Couni	212126	a proposed storey and a half style extension to an existing storey and a half style	dw Harristown, Kilcloon, Co. Meath	INCOMPLETED APPLICATION	PERMISSION	N/A	0.132	0
Meath Couni	212131	an increase in waste tonnage at the material recovery and transfer facility permitte	Site 33 & 34 Oaktree Business Park, Dunderr	APPLICATION FINALISED	PERMISSION	CONDITIONAL	0.54	0
Meath Couni	212137	to construct a domestic extension comprising utility room, play room and WC to the	80 Pinebrook, Trim, Co Meath	APPLICATION FINALISED	PERMISSION	CONDITIONAL	0.026	1
Meath Couni	212139	the retention of a revised site boundary to that previously granted under NOG Planni	Tromman, Rathmolyon, Co Meath	APPLICATION FINALISED	RETENTION	CONDITIONAL	0	1
Meath Couni	21215	for permission to construct a new bungalow type dwelling house, domestic garage,	Mulphedder, Clonard, Co Meath	APPLICATION FINALISED	PERMISSION	REFUSED	0	1
Meath Couni	212160	retention of new vehicular access to farm and the closure of original farm access	wa Derrypatrick, Drumree, Co Meath	INCOMPLETED APPLICATION	RETENTION	N/A	0.26	1
Meath Couni	212161	the proposed development relates to the southwestern part of the permitted develo	Maudlin Friarspark 2nd Division and Iffernock	APPLICATION FINALISED	PERMISSION	CONDITIONAL	0.54	13
Meath Couni	212164	a new single storey dwelling, septic tank/treatment system, percolation area, the	fo Ballyboggan, Clonard, Enfield Co Meath	APPLICATION FINALISED	PERMISSION	CONDITIONAL	0.375	1
Meath Couni	212168	two storey dwelling, detached domestic garage, entrance and driveway. The develo	p Clondoonan, Summerhill, Co. Meath	WITHDRAWN	PERMISSION	N/A	0.265	1
Meath Couni	212170	the development to be retained consists of the conversion of the original single	stor 23A & 23B Gort Na Ri, Navan Road, Trim Co.	INCOMPLETED APPLICATION	RETENTION	N/A	0.088	0
Meath Couni	212179	the development will consist of the importation of natural materials of topsoil, soil	c Boycetown, Dunsany, Co. Meath	APPLICATION FINALISED	PERMISSION	CONDITIONAL	5.6	0
Meath Couni	212184	a proposed storey and a half style extension to an existing storey and a half style	dw Harristown, Kilcloon, Co. Meath	APPLICATION FINALISED	PERMISSION	CONDITIONAL	0.132	0
Meath Couni	212194	construction of a storey and a half dwelling, domestic garage, entrance, well, waste	v The Leitrim Road, Ard drums Little Agher, Sumr	INCOMPLETED APPLICATION	PERMISSION	N/A	0.295	1
Meath Couni	212196	the development will consist of: 1. New dwelling and garage. 2. New entrance. 3.	W: Kilgraique, Kilcloon, Co. Meath	APPLICATION FINALISED	PERMISSION	CONDITIONAL	0.4	1
Meath Couni	212201	the development will consist of a) A new two storey dwelling consisting of a lounge,	Kilglin, Kilcock, Co. Meath	INCOMPLETED APPLICATION	PERMISSION	N/A	0.986	1
Meath Couni	212202	the development will consist of the provision of new wastewater treatment system	i Corballis, Ballivor, Co. Meath	APPLICATION FINALISED	PERMISSION	CONDITIONAL	0.46	0
Meath Couni	212205	planning permission is sought to construct a two storey type dwelling, amend exist	in Crumpstown or Marshallstown, Kilmessan, i	APPLICATION FINALISED	PERMISSION	CONDITIONAL	1.424	1
Meath Couni	212214	for a solar PV Energy Development with a total site area of 206ha, to include solar	p: On lands including Culmullin, Woodtown Aro	APPLICATION FINALISED	PERMISSION	CONDITIONAL	206	0
Meath Couni	212216	retention of new vehicular access to farm and the closure of original farm access	wa Derrypatrick, Drumree, Co Meath	APPLICATION FINALISED	RETENTION	CONDITIONAL	0	0
Meath Couni	212228	(a) the construction of a new storey and a half type building to the South-East side	e Cloncarneel, Kildalkey, Co Meath C15 N9K1	APPLICATION FINALISED	PERMISSION	CONDITIONAL	0.208	1
Meath Couni	212231	the construction of a bungalow dwelling house, a domestic garage, an approved wa	Ticroghan, Clonard, Co Meath	APPLICATION FINALISED	PERMISSION	CONDITIONAL	0.365	1
Meath Couni	212244	permission is being sought to construct a domestic extension comprising kitchen,	u Peterstown, Trim, Co. Meath	INCOMPLETED APPLICATION	PERMISSION	N/A	0.175	0
Meath Couni	212245	the demolition of the existing single storey dwelling and the construction of a replac	Cloncarneel, Kildalkey, Co. Meath	INCOMPLETED APPLICATION	PERMISSION	N/A	1.3	1
Meath Couni	212246	EXTENSION OF DURATION OF PLANNING PERMISSION RA170451 - the developmer	Ardstown, Summerhill, Co. Meath	APPLICATION FINALISED	EXTENSION OF DURATION	REFUSED	4.05	0
Meath Couni	212253	a new two-storey dwelling and associated detached single car garage on site D and	Site D Ballynare Cross, Harristown, Kilcloon	APPLICATION FINALISED	PERMISSION CONSEQUENT	CONDITIONAL	0.104	1
Meath Couni	212256	a detached storey and a half type dwelling, detached domestic garage, wastewater	Blackditch, Longwood, Co Meath	APPLICATION FINALISED	PERMISSION	CONDITIONAL	0.406	1
Meath Couni	212257	for attic conversion, raising of gable end to change roof profile with dutch hipped	ro 43 Amber Wood, Ballivor, Co Meath	APPLICATION FINALISED	PERMISSION	CONDITIONAL	0.017	1
Meath Couni	212264	a new two-storey to the rear of the existing property. Existing site entrances and	con 14 Maudlin Vale, Trim, Co. Meath	INCOMPLETED APPLICATION	PERMISSION	N/A	0.022	0
Meath Couni	212272	the demolition of the existing single storey dwelling along with the decommissioni	ng Inan, Hill of Down, Enfield Co Meath	APPLICATION FINALISED	PERMISSION	CONDITIONAL	0.46	1
Meath Couni	212273	the construction of a single storey extension to the rear of the existing single	storey Blackhall Little & Brownstown, Kilcloon, Co	APPLICATION FINALISED	PERMISSION	CONDITIONAL	0.21	1
Meath Couni	212274	the retention & completion of alterations to approved house design to include addit	Edgeworth Court, Longwood, Co Meath	APPLICATION FINALISED	RETENTION	CONDITIONAL	0.3	1
Meath Couni	212276	construction of a storey and a half dwelling, domestic garage, entrance, well, waste	v The Leitrim Road, Ard drums Little Agher, Sumr	APPLICATION FINALISED	PERMISSION	CONDITIONAL	0.295	1
Meath Couni	212278	the development to be retained is identified as 23B Gort Na Ri and consists of the	cr 23A & 23B Gort Na Ri, Navan Road, Trim Co.	APPLICATION FINALISED	RETENTION	REFUSED	0.088	0
Meath Couni	212295	permission for development consisting of the demolition of an existing house and a:	New Road, Enfield, Co. Meath	INCOMPLETED APPLICATION	PERMISSION	N/A	0.759	1
Meath Couni	212297	the construction of a new detached single storey type house along with a detached	New Road, Enfield, Co. Meath	INCOMPLETED APPLICATION	PERMISSION	N/A	0.37	2
Meath Couni	212299	the demolition of the existing single storey dwelling and the construction of a replac	Cloncarneel, Kildalkey, Co. Meath	APPLICATION FINALISED	PERMISSION	CONDITIONAL	1.3	1
Meath Couni	212322	permission to complete the construction of a partially built new 4-bedroom detach	51 Maudlin Vale, Trim, Co. Meath	INCOMPLETED APPLICATION	PERMISSION	N/A	0.034	1
Meath Couni	212323	the construction of a single storey dwelling, detached domestic garage, a domestic	Manorland (2nd Division), Trim, Co. Meath	APPLICATION FINALISED	PERMISSION	CONDITIONAL	0.36	2
Meath Couni	212326	the development will consist of a new entrance off Watergate Street, the alteration	i Watergate, Trim, Co. Meath	INCOMPLETED APPLICATION	PERMISSION	N/A	0.272	0
Meath Couni	212330	the construction of a bungalow dwelling house, a domestic garage, an approved wa	Kilmurry (Cill Mhuire), Trim, Co Meath	APPLICATION FINALISED	PERMISSION	CONDITIONAL	0.54	1
Meath Couni	212332	(a) a new two storey dwelling consisting of a lounge, kitchen/dining, playroom, offic	Kilglin, Kilcock, Co. Meath	APPLICATION FINALISED	PERMISSION	REFUSED	0.986	1

Planning Authority	Application Number	Development Description	Development Address	Application Status	Application Type	Decision	Area of Site	Number of Residential Units
Meath County Council	212338	the construction of a new detached single storey type house along with a detached	Johnstown (ED Innfield) New Road , Enfield ,	APPLICATION FINALISED	PERMISSION	CONDITIONAL		1
Meath County Council	212344	the construction of a new two storey extension to side/rear of existing house, includ	Curraghtown , Drumree , Co Meath	APPLICATION FINALISED	PERMISSION	CONDITIONAL		1
Meath County Council	212346	the demolition of the existing single-story return and the construction of a new two-	14 Maudlin Vale , Trim , Co. Meath	APPLICATION FINALISED	PERMISSION	REFUSED	0.022	0
Meath County Council	212350	permission is being sought to construct a domestic extension comprising kitchen, u	Peterstown , Trim , Co. Meath	INCOMPLETED APPLICATION	PERMISSION	N/A	0.175	1
Meath County Council	212357	the construction of a two-storey dwelling, the installation of an effluent treatment s	Oldgraigue , Maynooth , Co. Meath	APPLICATION FINALISED	PERMISSION	REFUSED	0.25	1
Meath County Council	212370	the retention of a domestic shed to the rear of our existing dwelling and all site work	Friarspark , Trim , Co. Meath	INCOMPLETED APPLICATION	RETENTION	N/A	0.17	0
Meath County Council	212371	the construction of an extension to side and rear of dwelling and all associated serv	Moat Town , Kildalkey , Co. Meath	APPLICATION FINALISED	PERMISSION	CONDITIONAL	0.28	0
Meath County Council	212372	the construction of a grain loading tower, weighbridge and all associated site works	Ballaghtalton , Kildalkey , Co. Meath	APPLICATION FINALISED	PERMISSION	CONDITIONAL	1.065	0
Meath County Council	212376	the development will consist of (1) Demolition of existing attached garage to house, F	riarspark (1st Division) , Dublin Road , Trim , Co. Meath	APPLICATION FINALISED	PERMISSION	CONDITIONAL	0.14	1
Meath County Council	212380	a detached bungalow type dwelling, detached domestic garage, wastewater treatm	Ballynakill , Enfield , Co. Meath	APPLICATION FINALISED	PERMISSION	CONDITIONAL	0.302	1
Meath County Council	212382	a housing development, comprising 16no semi-detached dwellings and ancillary wc	Glebe Townland , Rathmolyon , Co. Meath	APPLICATION FINALISED	EXTENSION OF DURATION	UNCONDITIONAL	0.649	1
Meath County Council	212383	a housing development, comprising 16no. 2-storey semi-detached dwellings and ar	Glebe Townland , Rathmolyon , Co. Meath	APPLICATION FINALISED	EXTENSION OF DURATION	UNCONDITIONAL	0.649	1
Meath County Council	212384	a housing development, comprising 16no. 2-storey semi-detached dwellings and ar	Glebe Townland , Rathmolyon , Co. Meath	APPLICATION FINALISED	EXTENSION OF DURATION	UNCONDITIONAL	0.649	1
Meath County Council	21239	intend to apply for (A) planning permission for development consisting of the demol	Blackhall Little , Kilcloon , Co Meath	APPLICATION FINALISED	PERMISSION	CONDITIONAL	0.157	1
Meath County Council	212391	to amend the design of the approved development (Planning Reference TA/180167) F	riarspark (6th Division) , Trim , Co. Meath	INCOMPLETED APPLICATION	PERMISSION	N/A	9.59	0
Meath County Council	21240	proposed single storey play school to the east side of the site, comprising 3 classro	Hi-5 Childcare , Brackinrainey Manor , Enfield	APPLICATION FINALISED	PERMISSION	REFUSED	0.171	0
Meath County Council	212400	the development will consist of single storey dwelling, detached domestic garage, n	Portanab , Kildalkey , Co. Meath	APPLICATION FINALISED	PERMISSION	CONDITIONAL	0.351	2
Meath County Council	212413	the development will consist of a new entrance off Watergate Street, the alteration	Watergate Street , Trim , Co. Meath	APPLICATION FINALISED	PERMISSION	REFUSED	0.272	1
Meath County Council	212428	renovation of the existing dwelling and the construction of a new connecting two str	Clondalee , Hill of Down , Enfield Co. Meath	APPLICATION FINALISED	PERMISSION	CONDITIONAL	0.33	1
Meath County Council	21253	the development will consist of the following: 1. construction of a new family unit »	Crowpark (1st Division) , Trim , Co. Meath	APPLICATION FINALISED	PERMISSION	CONDITIONAL	0.27	0
Meath County Council	21254	the development will consist of retention of extension to rear of house, constructio	Doolystown , Trim , Co. Meath	APPLICATION FINALISED	PERMISSION	CONDITIONAL	0.43	0
Meath County Council	21255	single storey detached building for use as dressing rooms, shower and toilet facilitie	Kilmurray , Trim , Co. Meath	APPLICATION FINALISED	PERMISSION	CONDITIONAL	0.229	0
Meath County Council	2126	development will consist of the construction 4no. two storey semi detached, 3 bedr	Kiltale , Co. Meath	APPLICATION FINALISED	PERMISSION	REFUSED	0.243	0
Meath County Council	21261	development will consist of One and Half Storey Dwelling, Domestic Garage, Dome	Agher , Summerhill , Co. Meath	APPLICATION FINALISED	PERMISSION	REFUSED	0.19	1
Meath County Council	21267	the development will consist of a change to previously granted planning permission 3	The Avenue , Cherryvalley , Rathmolyon	APPLICATION FINALISED	PERMISSION	CONDITIONAL	0.049	1
Meath County Council	21274	the construction of an Outbuilding for the storage of garden tools and hobby shed fc	No. 17 Summerhill Close , Summerhill , Co. M	APPLICATION FINALISED	PERMISSION	CONDITIONAL	0.039	0
Meath County Council	21277	the change of house type to a part single storey/part two storey dwelling, alteratio	ns Mullphedder , Clonard , Enfield Co. Meath	APPLICATION FINALISED	PERMISSION	CONDITIONAL	0.442	1
Meath County Council	21289	planning permission to erect new slurry tower and ancillary site works. A Natura Imp	Derrintany House , Clondalee Beg , Hill Of Do	APPLICATION FINALISED	PERMISSION	CONDITIONAL	1.7	0
Meath County Council	21293	an application to the above named authority for planning permission to amend prev	Newtown , Trim , Co. Meath	APPLICATION FINALISED	PERMISSION	CONDITIONAL	0.12	1
Meath County Council	21294	the development consists of (A) retention permission of existing partially construct	Ballyboggan , Clonard , Co. Meath	APPLICATION FINALISED	PERMISSION	REFUSED	0.397	1
Meath County Council	21319	construction of a single storey detached dwelling including proprietary waste water	Hayestown , Drumree , Co. Meath	APPLICATION FINALISED	PERMISSION	CONDITIONAL	0.36	1
Meath County Council	21322	development will consist of the following: 1. Retention of the existing use of bedroo	Old Mill House , Killyon , Longwood	INCOMPLETED APPLICATION	RETENTION	N/A	0.479	1
Meath County Council	21323	for an existing single storey family flat to the rear of an existing dwelling. Plannin	pe Clondoogan , Summerhill , Co. Meath	APPLICATION FINALISED	RETENTION	CONDITIONAL	0.38	1
Meath County Council	21328	the development will consist of new dwelling and detached garage, new entrance or	Curraghtown , Drumree , Co Meath	DEEMED WITHDRAWN	PERMISSION	N/A	0.33	1
Meath County Council	21331	change of use of existing underground agricultural storage tank from agricultural str	Culmullin , Drumree , Co Meath	INCOMPLETED APPLICATION	PERMISSION	N/A	0.79	0
Meath County Council	21332	construction of part two storey & part single storey style dwelling with detached do	rossanstown , Ballivor , Co Meath	APPLICATION FINALISED	PERMISSION	CONDITIONAL	0.69	1
Meath County Council	2134	EXTENSION OF DURATION PLANNING APPLICATION - RA/160332. Construction of	Ballynare , Brownstown , Kilcloon	APPLICATION FINALISED	EXTENSION OF DURATION	UNCONDITIONAL	0	1
Meath County Council	21340	construction of a new detached single storey type dwelling along with a detached si	Church Hill Glebe , Clonard , Co. Meath	APPLICATION FINALISED	PERMISSION	CONDITIONAL	0.303	1
Meath County Council	21347	the development will consist of a two storey dwelling, detached domestic garage, ei	Ballynaskea , Enfield , Co Meath	APPLICATION FINALISED	PERMISSION	CONDITIONAL	0.407	1
<p>the development will consist of construction of 11 No. Reed Beds measuring 20m (long) by 15m (wide) by 2.0m (high), 2 No. 18.3m (approximate) diameter reinforced concrete Final Settlement Tanks (1,300 m3) with associated access/viewing platform, 1 No. WAS Holding Tank (90m3), 2 No. 60m long Transfer pipelines beneath the bed of the River Blackwater between the new and existing treatment infrastructure, 1 No. Sludge Import facilities, construction of various pump sumps and the installation of duty/standby pumps, 1 No. 2m by 1.5m Box Culvert, new site surface water drainage pipework, sustainable drainage attenuation and manholes, new internal roads, installation of a new 2.4 m high wire mesh boundary fence with lockable access gates, new outfall to the River Blackwater for treated effluent and attenuated surface water runoff, landscaping and reinstatement including tree and hedge planting, localised scour protection and bank repair works to a part of the riverbank, new kerbs and flood defence measures on the existing WwTP site, decommissioning of existing clarifiers and belt press and removal of the Picket Fence Thickener and all ancillary works. Access is via an existing access off the R402. The development is an extension to Enfield WwTP to increase the treatment capacity and has an overall site area of 2.7ha. A Natura Impact Statement accompanies this planning application</p>								
Meath County Council	21349		Enfield Wastewater Treatment Plant (WwTP) ,	APPLICATION FINALISED	PERMISSION	CONDITIONAL	2.65	0
Meath County Council	21357	development will consist of a detached dormer bungalow type dwelling, wastewater	Ballymahon , Longwood , Co. Meath	APPLICATION FINALISED	PERMISSION	CONDITIONAL	0.442	1
Meath County Council	21367	the development consists of construction of a single-storey dwelling, domestic gar	Clondoogan , Summerhill , Co Meath	APPLICATION FINALISED	PERMISSION	CONDITIONAL	0.2	1

Planning Authority	Application Number	Description	Development Address	Application Status	Application Type	Decision	Area of Site	Number of Residential Units
Meath County Council	21374	the development will consist of (1) the demolition of an existing burned out and derelict Rosculleen House, New Road, Enfield Co Meath	Enfield Co Meath	APPLICATION FINALISED	PERMISSION	CONDITIONAL	0.154	1
Meath County Council	21377	existing internal farm roadway. The development also includes permission to construct a new access road to the site from the existing road.	Enfield, Co. Meath	APPLICATION FINALISED	RETENTION	CONDITIONAL	0.577	0
Meath County Council	21378	attic storage space and construction of single storey extension to side of dwelling at Chandon, Kilmurry, Trim	Trim	APPLICATION FINALISED	RETENTION	CONDITIONAL	0.55	1
Meath County Council	21388	a 3 bedroom bungalow type dwelling with domestic garage, waste water treatment plant, Baltrassna, Drumree, Co. Meath	Co. Meath	APPLICATION FINALISED	PERMISSION	CONDITIONAL	0.487	1
Meath County Council	2139	the construction of a former type dwelling house, detached domestic garage, to include a new access road to the site from the existing road.	Enfield, Co. Meath	APPLICATION FINALISED	PERMISSION	REFUSED	1.209	1
Meath County Council	21390	the development will consist of: 1. New dwelling and garage. 2. New entrance. 3. New access road to the site from the existing road.	Enfield, Co. Meath	DEEMED WITHDRAWN	PERMISSION	N/A	0.37	1
Meath County Council	21391	the development will consist of the following, Retention permission for: 1. Extension Blackhall Big, Dunboyne, Co. Meath	Co. Meath	APPLICATION FINALISED	PERMISSION	CONDITIONAL	5.37	0
Meath County Council	21400	the development will consist of a part single storey and part storey and a half type dwelling, to include a new access road to the site from the existing road.	Enfield, Co. Meath	APPLICATION FINALISED	PERMISSION	CONDITIONAL	0.386	1
Meath County Council	21414	the demolition of the existing single storey dwelling along with the decommissioning of a derelict building, Longwood Road, Trim Co Meath	Trim Co Meath	APPLICATION FINALISED	PERMISSION	CONDITIONAL	1.09	1
Meath County Council	21415	the development will consist of a revised site entrance from that previously granted, Dooleystown, Trim, Co Meath	Trim, Co Meath	DEEMED WITHDRAWN	PERMISSION	N/A	0.38	1
Meath County Council	21431	development will consist of temporary permission for 2 no. prefabricated mainstair Patrick Street, Trim, Co. Meath	Trim, Co. Meath	APPLICATION FINALISED	PERMISSION	CONDITIONAL	0.129	0
Meath County Council	21435	development will consist of the following: 1. Retention of the existing use of derelict building, Old Mill House, Ballyadams, Longwood	Longwood	APPLICATION FINALISED	RETENTION	CONDITIONAL	0.479	1
Meath County Council	21447	retention and permission on existing entrance gates which were widened to cater for Boycettown, Dunsany, Co. Meath	Co. Meath	APPLICATION FINALISED	RETENTION	CONDITIONAL	0.606	0
Meath County Council	21448	the construction of a single storey type dwelling house, to include a new access road to the site from the existing road.	Enfield, Co. Meath	APPLICATION FINALISED	PERMISSION	CONDITIONAL	0.25	1
Meath County Council	21449	1) Construct a glasshouse type structure for growing of herb and salad leaves, (2) Construct a new access road to the site from the existing road.	Enfield, Co. Meath	APPLICATION FINALISED	PERMISSION	CONDITIONAL	2.698	0
Meath County Council	21455	the development will consist of the construction of a new two-storey dwelling with a new access road to the site from the existing road.	Enfield, Co. Meath	APPLICATION FINALISED	PERMISSION	CONDITIONAL	0.64	1
Meath County Council	21464	the development will consist of proposed new entrance arrangement and security gate, Clonguiffen, Longwood Enfield, Co Meath A8	Co Meath A8	APPLICATION FINALISED	PERMISSION	CONDITIONAL	0.397	1
Meath County Council	2147	The increased intake capacity of an existing sludge/biosolids storage shed to 15,000 tonnes, Crossanstown, Ballivor, Navan	Navan	APPLICATION FINALISED	PERMISSION	REFUSED	1.249	0
Meath County Council	21471	for permission consequent on the grant of outline permission (ref no. RA190810) for Site F Ballynare Cross, Harristown, Kilcloon Co Meath	Co Meath	APPLICATION FINALISED	PERMISSION CONSEQUENT	CONDITIONAL	0.089	1
Meath County Council	21496	change of use of existing underground agricultural storage tank from agricultural use to residential use, Culmullin, Drumree, Co Meath	Co Meath	APPLICATION FINALISED	PERMISSION	CONDITIONAL	0.79	0
Meath County Council	21499	a new single storey dwelling house, detached garage/storage building, new waste: Site No. 1 Kill Beg, Rathmolyon Co Meath	Co Meath	APPLICATION FINALISED	PERMISSION	CONDITIONAL	0.404	1
Meath County Council	21501	a new single storey dwelling house, detached garage/storage building, new waste: Site No. 2 Kill Beg, Rathmolyon Co Meath	Co Meath	WITHDRAWN	PERMISSION	N/A	0.347	1
Meath County Council	21505	the development will consist of the demolition of a derelict cottage and the construction of a new access road to the site from the existing road.	Enfield, Co Meath A83 A039	INCOMPLETED APPLICATION	PERMISSION	N/A	0.3927	1
Meath County Council	21525	the development will consist of the following: 1. Construction of a new detached, 2. Killraigue, Kilcloon, Co. Meath	Co. Meath	APPLICATION FINALISED	PERMISSION	CONDITIONAL	2.19	1
Meath County Council	21534	for the construction and operation of a solar PV farm consisting of solar arrays on gully, Clonsilla, Co Meath	Co Meath	INCOMPLETED APPLICATION	PERMISSION	N/A	91.9	0
Meath County Council	21541	a change of house type from a single storey dwelling with attached domestic garage to a two storey dwelling, Laracor, Trim, Co. Meath	Co. Meath	APPLICATION FINALISED	PERMISSION	CONDITIONAL	0.663	2
Meath County Council	21542	the construction of a bungalow dwelling, a domestic garage, an approved waste water treatment plant, Kilcloon, Trim, Co. Meath	Trim, Co. Meath	APPLICATION FINALISED	PERMISSION	REFUSED	0.289	2
Meath County Council	21546	permission for Solar Photovoltaic (PV) development within the townland of Clonsilla, Clonsilla, Co Meath	Co Meath	APPLICATION FINALISED	PERMISSION	CONDITIONAL	91.9	0
Meath County Council	21559	retention of south facing kitchen window of existing house under previous planning permission, Clonsilla, Kilcock, Co. Meath	Co. Meath	APPLICATION FINALISED	RETENTION	CONDITIONAL	0.23	0
Meath County Council	2157	demolition of existing single storey dwelling & outbuildings and to construct a new access road to the site from the existing road.	Kilcock, Co. Meath	APPLICATION FINALISED	PERMISSION	CONDITIONAL	0.406	1
Meath County Council	21570	development consists of the demolition of existing single storey dwelling and the construction of a new access road to the site from the existing road.	Enfield, Co. Meath	APPLICATION FINALISED	PERMISSION	CONDITIONAL	0.22	9
Meath County Council	21581	the development will consist of an equestrian holiday centre, which will comprise of a new access road to the site from the existing road.	Enfield, Co. Meath	INCOMPLETED APPLICATION	PERMISSION	N/A	3.75	0
Meath County Council	21588	permission to construct a new two storey type dwelling house, domestic garage, up Towlagh, Clonard, Co. Meath	Co. Meath	WITHDRAWN	PERMISSION	N/A	0.303	2
Meath County Council	21591	the development will consist of (1) the extension and renovation of existing single storey dwelling, Enfield, Co. Meath	Co. Meath	APPLICATION FINALISED	PERMISSION	CONDITIONAL	0.45	0
Meath County Council	21592	the development will consist of 8 No. car parking spaces, 8 No. Tesla illuminated car parking spaces, The Johnstown Estate, Johnstown, Enfield Co Meath	Enfield Co Meath	APPLICATION FINALISED	PERMISSION	CONDITIONAL	0.082	0
Meath County Council	21594	existing telecommunications support structure (previously granted under Plan Ref F Connellstown, Rathcore, Co. Meath	Co. Meath	APPLICATION FINALISED	RETENTION	CONDITIONAL	0.006	0
Meath County Council	21597	(1) the extension and renovation of existing single storey dwelling, incl. extension to Ballynagill, Enfield, Co. Meath	Co. Meath	APPLICATION FINALISED	PERMISSION	CONDITIONAL	0.319	1
Meath County Council	2160	the construction of a two-storey detached dwelling, detached garage, proposed extension to Towlagh, Clonard, Co. Meath	Co. Meath	APPLICATION FINALISED	PERMISSION	CONDITIONAL	0.4	1
Meath County Council	21604	construction of a single storey dwelling house with garage/fuel store, wastewater treatment plant, Crossanstown, Enfield, Co. Meath	Co. Meath	APPLICATION FINALISED	PERMISSION	CONDITIONAL	0.64	1
Meath County Council	21607	development of agricultural storage shed which consists of 431m2 Ground floor sp: Kilumurry, Trim, Co. Meath	Co. Meath	WITHDRAWN	RETENTION	N/A	0.1	0
Meath County Council	21608	a storey and a half type dwelling, a detached domestic garage, a new site entrance, Drumlargin, Kilcock, Co. Meath	Co. Meath	APPLICATION FINALISED	PERMISSION	CONDITIONAL	0.382	1
Meath County Council	21612	the development will consist of the construction of a storey and a half house, a sing Summerhill Demesne (The Moy), Summerhill	Co. Meath	APPLICATION FINALISED	PERMISSION	CONDITIONAL	0.526	1
Meath County Council	21613	the development will consist of two storey dwelling detached domestic garage, entr Agher, Summerhill, Co Meath	Co Meath	APPLICATION FINALISED	PERMISSION	REFUSED	0.505	1
Meath County Council	2162	development will consist of: • Alterations to Freffans house. • Extension to Freffans Freffans House, Freffans Great, Trim	Trim	APPLICATION FINALISED	PERMISSION	CONDITIONAL		1
Meath County Council	21620	the development consists of construction of a storey and a half dwelling, domestic; The Leitrim Road, Ardrams Little, Agher Sumr	Co. Meath	APPLICATION FINALISED	PERMISSION	REFUSED	0.295	1
Meath County Council	21628	permission to develop site comprising of 0.276 hectares as a recreational area/play The Maudlins, Trim, Co. Meath	Co. Meath	APPLICATION FINALISED	PERMISSION	CONDITIONAL	0.306	0
Meath County Council	21632	a new storey and a half dwelling, associated detached single car garage, demolition Hardwood, Kinnegad, Co. Meath	Co. Meath	APPLICATION FINALISED	PERMISSION	CONDITIONAL	0.6	2
Meath County Council	21634	the development will consist of revisions to an existing Grant of Permission, ref. no. Roristown, Trim, Co. Meath	Co. Meath	APPLICATION FINALISED	PERMISSION	CONDITIONAL	0.765	1
Meath County Council	21639	development will consist of a new proposed dwelling and garage, opening of a new access road to the site from the existing road.	Enfield, Co. Meath	APPLICATION FINALISED	OUTLINE PERMISSION	REFUSED	0.404	1
Meath County Council	2164	development will consist of permission to construct a bungalow dwelling (148.7sqm) Towlagh, Clonard, Co. Meath	Co. Meath	APPLICATION FINALISED	PERMISSION	CONDITIONAL	0.29	1
Meath County Council	21647	for development	Carranstown Great, Ballivor, Navan Co. Meath	INCOMPLETED APPLICATION	OUTLINE PERMISSION	N/A	0	1
Meath County Council	21652	the retention of 1. extension to front of house, 2. converted attic, 3. new roof over h: Posseckstown, Enfield, Co. Meath	Co. Meath	APPLICATION FINALISED	RETENTION	CONDITIONAL	0.24	0
Meath County Council	21655	change of use of part of existing ground floor living space to sessional childcare facilities Freffans Little, Trim, Co. Meath.	Co. Meath.	APPLICATION FINALISED	PERMISSION	CONDITIONAL	0.42	0
Meath County Council	21664	the development will consist of the replacement of the existing house with a new one on Knightsbrook, Trim, Co Meath	Co Meath	APPLICATION FINALISED	PERMISSION	CONDITIONAL	0.376	1
Meath County Council	21668	the construction of a bungalow, domestic garage, proprietary waste water treatment plant, Ardostown, Summerhill, Co Meath	Co Meath	APPLICATION FINALISED	PERMISSION	CONDITIONAL	0.29	1
Meath County Council	21672	a new single storey detached dwelling with proprietary waste water treatment system: Cullendragh, Blackhall, Batterstown Co meath	Co meath	APPLICATION FINALISED	PERMISSION	CONDITIONAL	0.29	1
Meath County Council	21681	EXTENSION OF DURATION OF PLANNING PERMISSION TA160157 - To construct two No. 10 The Park, Glenn Abhaíne, Enfield Co Meath	Enfield Co Meath	APPLICATION FINALISED	EXTENSION OF DURATION	UNCONDITIONAL	0.056	0
Meath County Council	21688	the construction of a new detached storey and a half type dwelling along with a detached Posseckstown, Enfield, Co. Meath	Co. Meath	APPLICATION FINALISED	PERMISSION	CONDITIONAL	0.55	1
Meath County Council	2169	the development will consist of installation of p.v. solar panels on the rear of roof to Manorlands, Trim, Co Meath	Co Meath	APPLICATION FINALISED	PERMISSION	CONDITIONAL	0.387	1
Meath County Council	21700	the construction of a new dwelling with proprietary waste water treatment system a Branganstown, Kiltale, Co Meath	Co Meath	APPLICATION FINALISED	PERMISSION	CONDITIONAL	0.61	1
Meath County Council	21710	the construction of a storey and a half dwelling, the installation of a wastewater dig: Kilmore, Kilcock, Co. Meath	Co. Meath	APPLICATION FINALISED	PERMISSION	REFUSED	0.247	1

PlanningAut	Application/	DevelopmentDescription	DevelopmentAddress	ApplicationStatus	ApplicationType	Decision	AreaofSite	NumResidentialUnits
Meath Couni	21713	the construction of a new two-storey dwelling incl connections to existing site serviv Moydervy Manor , Longwood , Co. Meath		APPLICATION FINALISED	PERMISSION	REFUSED	0.02	1
Meath Couni	21716	a single storey and part two storey dwelling house, domestic garage, creation of a n Milltown , Kilcock , Co. Meath		INCOMPLETED APPLICATION	PERMISSION	N/A	0.3097	1
Meath Couni	21726	the development will consist of single storey dwelling, detached domestic garage, e Portanab , Kildalkey , Co Meath		WITHDRAWN	PERMISSION	N/A	0.336	1
Meath Couni	21728	for the construction of a 1.5 storey detached dwelling including proprietary waste w Culcommon , Batterstown , Co Meath		APPLICATION FINALISED	PERMISSION	REFUSED	0.32	1
Meath Couni	21736	the development will consist of the demolition of a derelict cottage and the constru Ballycarn , Enfield ibn the townland of Johnst		DEEMED WITHDRAWN	PERMISSION	N/A	0.392	1
Meath Couni	21737	retention of revised elevational treatment and extensions to side and rear of dwellin Ballygortagh , Summerhill , Co. Meath		APPLICATION FINALISED	RETENTION	CONDITIONAL	0.275	3
Meath Couni	21740	the proposed development will consist of the following: 1) construction of a single s 1 Glen Abhainn Way , Enfield , Co. Meath		APPLICATION FINALISED	PERMISSION	CONDITIONAL	0.038	0
Meath Couni	21747	the development will consist of a new two-storey dwelling, associated detached sin Towlaght , Clonard , Enfield Co Meath		WITHDRAWN	PERMISSION	REFUSED	0.564	1
Meath Couni	21749	the construction of slatted shed, new silage slab area and ancillary works (i.e. conc Dalystown , Longwood , Co Meath		APPLICATION FINALISED	PERMISSION	CONDITIONAL	0.5	0
Meath Couni	2175	development will consist of planning permission to erect new slurry tower, new silag Clondalee Beg , Hill of Down , Co. Meath		APPLICATION FINALISED	PERMISSION	CONDITIONAL	1.82	1
Meath Couni	21767	the construction of two storey detached dwelling house, with attached garage, new Blackhall Little , Kilcloon , Co Meath		APPLICATION FINALISED	PERMISSION	CONDITIONAL	0.553	1
Meath Couni	21774	a two storey detached dwelling house, with detached garage, new vehicular entranc Blackhall Little , Kilcloon , Co. Meath		APPLICATION FINALISED	OUTLINE PERMISSION	CONDITIONAL	0.571	1
Meath Couni	21778	a change of house design & domestic garage/store design from that previously gran Hardwood , Kinnegad , Co. Meath		INCOMPLETED APPLICATION	PERMISSION	N/A	0.487	1
Meath Couni	21789	a single storey and part two storey dwelling house, domestic garage, creation of nev Milltown , Kilcock , Co. Meath		APPLICATION FINALISED	PERMISSION	CONDITIONAL	0.309	1
Meath Couni	21797	permission to construct a part two storey, part single storey dwelling house, detach Leonardstown , Drumree , Co. Meath		APPLICATION FINALISED	PERMISSION	REFUSED	0.25	1
Meath Couni	218	EXTENSION OF DURATION OF PLANNING PERMISSION RA/150977 - retention perm Moyglare House , Moyglare , Co Meath		APPLICATION FINALISED	EXTENSION OF DURATION	UNCONDITIONAL		0
Meath Couni	2180	development consists of retention of (1) elevational amendments to previously per Newtown , Killyon , Hill of Down		APPLICATION FINALISED	RETENTION	CONDITIONAL	0.216	1
Meath Couni	21836	the construction of single storey detached dwelling house, with detached single sto Curraghdoo , Summerhill , Co. Meath		APPLICATION FINALISED	PERMISSION	CONDITIONAL	0.301	1
Meath Couni	21847	outline permission for a two-storey dwelling, domestic garage, new entrance and to Carranstown Great , Ballivor , Navan Co. Mea		APPLICATION FINALISED	OUTLINE PERMISSION	REFUSED	0.2	1
Meath Couni	21853	a full renovation to an existing bungalow also to add an extension (135sqm) and to c Croboy , Hill of Down , Co Meath		APPLICATION FINALISED	PERMISSION	CONDITIONAL	0.228	1
Meath Couni	21854	to construct a new storey and a half type dwelling house, domestic garage, upgrade Ardnamullen , Clonard , Enfield Co Meath		APPLICATION FINALISED	PERMISSION	REFUSED	0.303	1
Meath Couni	21858	the development will consist of retention permission from that previously granted p Ardums Great , Summerhill , Co. Meath		APPLICATION FINALISED	RETENTION	CONDITIONAL	0.299	0
Meath Couni	21864	the construction of a single-storey detached dwelling & single storey domestic garag Kilmer , Ballivor , Co. Meath		APPLICATION FINALISED	PERMISSION	CONDITIONAL	0.461	1
Meath Couni	21872	the proposed development (Site area 0.201HA) comprises the demolition of an exis Vacant Residential Dwelling Meath Bridge , Ki		APPLICATION FINALISED	PERMISSION	CONDITIONAL	0.201	1
Meath Couni	21892	the development seeking retention consists of (1) retention of a basement for use a 5 The Gallops Newhaggard Road , Manorland		APPLICATION FINALISED	RETENTION	CONDITIONAL	0.066	1
Meath Couni	21893	a single storey family flat type extension to the rear of an existing bungalow, new prc Freffans Little , Trim , Co Meath		APPLICATION FINALISED	PERMISSION	CONDITIONAL	0.311	1
Meath Couni	21895	the development will consist of minor alterations to the proposed floor plan, minor Rathkilmore , Kilcock , Co Meath		APPLICATION FINALISED	PERMISSION	CONDITIONAL	0.303	1
Meath Couni	21896	the construction of an overground slurry store tank and any associated site works Ballyboggan , Clonard , Co Meath		DEEMED WITHDRAWN	PERMISSION	N/A	1.1	1
Meath Couni	21898	the development consists of: Works to protected structure niah record no: 143280€ The stone House , 2 Navan Gate Street , Trim		APPLICATION FINALISED	PERMISSION	CONDITIONAL	0.065	0
Meath Couni	21900	the construction 2no. single storey three bedroom agri tourism accommodation dw Kiltale , Co. Meath		APPLICATION FINALISED	PERMISSION	CONDITIONAL	0.172	0
Meath Couni	21903	change of use of part of existing light industrial unit at ground and first floor level to : 18A Oaktree Business Park , Trim , Co. Meath		APPLICATION FINALISED	PERMISSION	CONDITIONAL	0.418	0
Meath Couni	21905	outline reference RA190810, the construction of a new two storey dwelling on Site E Site E Kilcloon Community Sites , Ballynare C		APPLICATION FINALISED	PERMISSION CONSEQUENT	CONDITIONAL	0.089	1
Meath Couni	21922	to construct a part storey and a half, part single storey dwelling house, detached ga Kilgraique , Kilcloon , Co. Meath		INCOMPLETED APPLICATION	PERMISSION	N/A	0.5209	1
Meath Couni	21942	an existing domestic garage and all associated site works on this site 6 Effernock Woods , Dublin Road , Trim Co. M		APPLICATION FINALISED	RETENTION	CONDITIONAL	0.065	1
Meath Couni	21946	for a Solar PV Energy Development with a total site area of 108.68ha, to include solz On lands including Derryclare Cloneyneath ,		INCOMPLETED APPLICATION	PERMISSION	N/A	108.6	0
Meath Couni	21963	EXTENSION OF DURATION OF PLANNING PERMISSION KA150923 - The developer Fordstown , Rathmoylan , Co. Meath		APPLICATION FINALISED	EXTENSION OF DURATION	UNCONDITIONAL	144.4	0
Meath Couni	21965	upgrading the existing floodlighting as shown on plans together with all ancillary sitr Cloonmahon , Summerhill , Co. Meath		APPLICATION FINALISED	PERMISSION	CONDITIONAL	0.421	0
Meath Couni	21967	the development will consist of an equestrian holiday centre, which will comprise fr Crumpstown or Marshallstown , Kilmessan , C		APPLICATION FINALISED	PERMISSION	REFUSED	3.75	0
Meath Couni	21985	for a Solar PV Energy Development with a total site area of 108.68ha, to include solz On lands including Derryclare Cloneyneath ,		APPLICATION FINALISED	PERMISSION	CONDITIONAL	108.6	0
Meath Couni	2199	development consists of a Steel Framed Dry Product Storage Unit and all site works Summerhill , Co. Meath		APPLICATION FINALISED	PERMISSION	CONDITIONAL	0.29	0
Meath Couni	21994	permission to construct a part storey and a half, part single storey dwelling house, d Kilgraique , Kilcloon , Co. Meath		APPLICATION FINALISED	PERMISSION	CONDITIONAL	0.52	1
Meath Couni	21996	the construction of a part single storey, part two storey dwelling house, detached dc Kilmurry , Trim , Co. Meath		APPLICATION FINALISED	PERMISSION	CONDITIONAL	0.355	1
Meath Couni	2210	the development will consists of one single storey 60m2 garage to the rear of the ho 27 Abbeyfields , Clonard , Co. Meath		APPLICATION FINALISED	RETENTION	CONDITIONAL	0.079	0
Meath Couni	221019	the construction of a new detached storey and a half type dwelling along with a deta Ballymulumore , Longwood , Co. Meath		APPLICATION FINALISED	PERMISSION	CONDITIONAL		1
Meath Couni	221021	EXTENSION OF DURATION OF PLANNING PERMISSION TA171081 - Single storey de Corporationland 3rd Division , Athboy Road ,		APPLICATION FINALISED	EXTENSION OF DURATION	REFUSED	0.052	1
Meath Couni	221022	the construction of dwelling, upgrading of existing single residential entrance to du Cloonmahon , Summerhill , Co. Meath		INCOMPLETED APPLICATION	PERMISSION	N/A	0.24	1
Meath Couni	221029	planning permission to construct a two-storey dwelling house, domestic garage, up Cloncarneel Td , Kildalkey , Co. Meath		APPLICATION FINALISED	PERMISSION	CONDITIONAL	0.354	1
Meath Couni	221030	planning permission is being sought for the following; (A) Proposed conversion of at No. 9 Glen Abhainn Crescent , Johnstown Ro		APPLICATION FINALISED	PERMISSION	CONDITIONAL	0.025	0
Meath Couni	221035	the construction of a single storey dwelling, domestic garage, wastewater treatmen Clonard Old , Clonard , Enfield Co. Meath		APPLICATION FINALISED	PERMISSION	CONDITIONAL	0.4	1
Meath Couni	221042	the development will consist of proposed detached domestic garage to side of exist Ballyclare , Longwood , Enfield Co. Meath		APPLICATION FINALISED	PERMISSION	CONDITIONAL	0.653	0
Meath Couni	221045	the re-contouring of agricultural land and all associated site works using imported c Anneville , Clonard , Co. Meath		APPLICATION FINALISED	PERMISSION	CONDITIONAL	6.209	0
Meath Couni	221054	a single storey porch extension to the front, a first floor bedroom extension over the 6 Glen Abhainn Crescent , Glen Abhainn , Enf		APPLICATION FINALISED	PERMISSION	CONDITIONAL	0.03	0
Meath Couni	221055	a change of house type from a single storey dwelling with detached domestic garag Brownstown , Kilcloon , Co. Meath		APPLICATION FINALISED	PERMISSION	CONDITIONAL	0.34	2
Meath Couni	221057	permission to demolish existing office/storage building and planning permission to Watergate Street , Trim , Co. Meath		INCOMPLETED APPLICATION	PERMISSION	N/A	0.005	1
Meath Couni	221069	a new single storey extension to the front & rear of the existing dwelling, conversion Kilwarden , Kinnegad , Co. Meath N91 T2YW		APPLICATION FINALISED	PERMISSION	CONDITIONAL	0.181	0
Meath Couni	221076	the development will consist of alterations from that granted under planning ref. no: Umberstown Little , Trim , Co. Meath		APPLICATION FINALISED	PERMISSION	CONDITIONAL	0.736	0
Meath Couni	221089	development consists of retention permission is sought for the external car parking The Johnstown Estate , Johnstown (ED Innfiel		APPLICATION FINALISED	PERMISSION	CONDITIONAL	5.985	0
Meath Couni	221092	the construction of a playground, sand arena, stable building including 150 sq.m of Stewards of Kilcloon , Brownrath , Blackhall L		INCOMPLETED APPLICATION	PERMISSION	N/A	5.12	0
Meath Couni	221100	the development to the rear of the existing family home, wil consist of the construc Commons (7th Division) , Longwood Road , Tr		APPLICATION FINALISED	PERMISSION	REFUSED	2.705	1
Meath Couni	221106	construction of a new 1.5 storey detached domestic garage (for use ancillary to the Agher , Summerhill , Co. Meath		APPLICATION FINALISED	PERMISSION	CONDITIONAL	0.294	0
Meath Couni	221109	demolition of the existing single storey extension to the rear of the existing dwelling, Rathmolyon House , Rathmolyon , Co. Meath		APPLICATION FINALISED	PERMISSION	CONDITIONAL	3326	1

Planning Authority	Application Number	Development Description	Development Address	Application Status	Application Type	Decision	Area of Site	Number of Residential Units
Meath County Council	221115	the construction of a two-storey dwelling house, garage, new site entrance, waste water treatment system and polishing filter, together with connection to mains water, new entrance and driveway and all associated site works. Permission is also sought to de-commission existing septic tank and percolation area serving existing bungalow dwelling and install new proprietary waste water treatment system and polishing filter. The development also includes outline planning permission for 3 no. one and a half storey dwellings with 3 no. detached domestic garages, proprietary waste water treatment system and polishing filter for each dwelling and connection to mains water supply, new shared entrance onto L4018 for site nos. 1 and 2 with new entrance onto R148 for site no 3 together with all associated site works. Significant further information/ revised plans submitted on this application	Pagestown , Kilcloon , Co. Meath	APPLICATION FINALISED	PERMISSION	CONDITIONAL	0.123	1
Meath County Council	221120	detached outbuilding to the side of existing dwelling incorporating garage, tool store	Ginnets Lodge , Ginnets Great , Summerhill Co Meath	APPLICATION FINALISED	PERMISSION	REFUSED	0.472	1
Meath County Council	221139	the development will consist of detached domestic store shed/garage incorporating	Towlaght , Clonard , Co. Meath	APPLICATION FINALISED	PERMISSION	CONDITIONAL	1.147	1
Meath County Council	221140	the replacement of the existing septic tank serving the dwelling with a new proprietary	Cradock Lodge , Doolistown , Trim Co. Meath	APPLICATION FINALISED	PERMISSION	CONDITIONAL	0.28	0
Meath County Council	221141	a new bungalow type dwelling house, domestic garage, upgrade existing agricultural	Carberrystown , Longwood Road , Trim Co. Meath	APPLICATION FINALISED	PERMISSION	CONDITIONAL	0.156	0
Meath County Council	221154	the construction of dwelling, upgrading of existing single residential entrance to	Aghnagillagh , Kinnegad , Co Meath	APPLICATION FINALISED	PERMISSION	CONDITIONAL	0.226	1
Meath County Council	221156	alterations and extension to an existing house	Clonmahon , Summerhill , Co. Meath	APPLICATION FINALISED	PERMISSION	CONDITIONAL	0.24	1
Meath County Council	221159	the construction of a playground, sand arena, stable building including 150 sq.m of	Rathcore , Enfield , Co. Meath	APPLICATION FINALISED	RETENTION	CONDITIONAL	0.85	1
Meath County Council	221165	a proposed single storey extension to front & side of existing single storey dwelling,	Stewarts of Kilcloon , Brownrath , Dunboyne Co Meath	APPLICATION FINALISED	PERMISSION	CONDITIONAL	5.12	0
Meath County Council	221166	a two storey type dwelling, detached domestic garage, septic tank and percolation	No. 1 Moy Road , Summerhill , Co. Meath	APPLICATION FINALISED	PERMISSION	CONDITIONAL	0.11	0
Meath County Council	221169	retention of shed and associated hard standing areas	Tobertynan , Rathmolyon , Enfield Co. Meath	APPLICATION FINALISED	PERMISSION	CONDITIONAL	0.329	2
Meath County Council	221170	single storey extension to side/front of existing dwelling, single storey porch to front	Cullentry , Longwood , Co Meath	APPLICATION FINALISED	RETENTION	CONDITIONAL	0.317	1
Meath County Council	221172	permission to demolish existing office/storage building and planning permission to	Drumlargan , Kilcock , Co. Meath	APPLICATION FINALISED	PERMISSION	CONDITIONAL	0.23	0
Meath County Council	221176	permission for amendments to permitted application reference no. 211907, which	Watergate Street , Trim , Co. Meath	DEEMED WITHDRAWN	PERMISSION	N/A	0.005	1
Meath County Council	221177	the construction of a single storey, supermarket with ancillary off-licence sales area	Emmet Street , Trim , Co. Meath	APPLICATION FINALISED	PERMISSION	CONDITIONAL	0.191	0
Meath County Council	221183	a 2 Storey dwelling, domestic garage and waste water treatment system with modified	lands to the north of roundabout on the R148/ Carnisle , Ballivor , Co. Meath	APPLICATION FINALISED	PERMISSION	CONDITIONAL	1.26	0
Meath County Council	221188	the construction of a two storey detached dwelling with proprietary waste water system	Marshallstown , Kilmessan , Co Meath	INCOMPLETED APPLICATION	PERMISSION	N/A	0.2749	1
Meath County Council	221189	retention permission to retain existing garage first floor home office and gym and all	Aghanascortan , Clonard , Co Meath	INCOMPLETED APPLICATION	RETENTION	N/A	0.242	1
Meath County Council	221194	change of use from short term habitable accommodation to family/residential flat a	The Cottage , Castlerickard , Longwood Co Meath	APPLICATION FINALISED	PERMISSION	CONDITIONAL	0.36	1
Meath County Council	221205	an extension to existing domestic garage and all associated site works on this site	Teagasc Grange Research Facility , Derrypatri Ballynaskea , Enfield , Co. Meath	APPLICATION FINALISED	PERMISSION	CONDITIONAL	0.56	0
Meath County Council	221207	the construction of a new single storey/ 2 storey detached dwelling with proprietary	Curraghtown , Drumree , Co. Meath	APPLICATION FINALISED	PERMISSION	CONDITIONAL	0.396	1
Meath County Council	221212	internal alterations, installing new stairs and conversion of attic to additional bedroom	73 Effernock Green , Trim , Co. Meath	APPLICATION FINALISED	PERMISSION	CONDITIONAL	0.227	1
Meath County Council	221213	attic conversion, new study room / storage, raising of gable end to change roof profile	20 Heritage Avenue , Rochford Manor , Trim Co Meath	APPLICATION FINALISED	PERMISSION	CONDITIONAL	0.02	1
Meath County Council	221218	the development consists of to construct (1) part storey and half and part single storey	Ballynaskea , Co. Meath	APPLICATION FINALISED	PERMISSION	CONDITIONAL	0.015	1
Meath County Council	221225	demolition of the existing two storey detached house and 2 storey office and the corner	Manor View , Moyglare Road , Maynooth Co Meath	APPLICATION FINALISED	PERMISSION	CONDITIONAL	0.402	2
Meath County Council	221232	retention permission to retain existing garage first floor home office and gym and all	Aghanascortan , Clonard , Co Meath	APPLICATION FINALISED	RETENTION	CONDITIONAL	0.6	1
Meath County Council	221234	permission for retention of existing timber frames structure 1 consisting of bedroom	Jeninstown , Kilcock , Co. Meath W23 P9NA	INCOMPLETED APPLICATION	PERMISSION	N/A	0.428	1
Meath County Council	221236	the decommissioning/removal of the existing 10 No. 15m high timber floodlighting	Collistown , Kilcloon , Co. Meath A85 N125	APPLICATION FINALISED	PERMISSION	CONDITIONAL	0.454	0
Meath County Council	221237	the development being retained consists of (a) single storey porch to front of dwelling	Navangate Street , Trim , Co. Meath	APPLICATION FINALISED	RETENTION	CONDITIONAL	2.173	0
Meath County Council	221243	permission is being sought for a part 2 storey, part single storey dwelling, domestic	Kilmurry , Trim , Co. Meath	APPLICATION FINALISED	PERMISSION	CONDITIONAL	0.058	0
Meath County Council	221248	permission to construct a single storey dwelling house, detached garage, new entrance	Rathcore , Co. Meath	APPLICATION FINALISED	PERMISSION	CONDITIONAL	0.345	2
Meath County Council	221250	The proposed road development will consist of the following: 1) Provision of approximately	Moygaddy , Maynooth Environs , Co. Meath	WITHDRAWN	PERMISSION	CONDITIONAL	8.11	0
Meath County Council	221251	The development will consist of 1. Construction of a new two-storey Nursing Home	115 Moygaddy , Maynooth Environs , Co. Meath	WITHDRAWN	PERMISSION	CONDITIONAL	0.156	0

PlanningAut	ApplicationI	DevelopmentDescription	DevelopmentAddress	ApplicationStatus	ApplicationType	Decision	AreaofSite	NumResidentialUnits
		<p>The proposed development will consist of 3 no office blocks and all associated site development works (GFA 20,633 26m2) as follows; 1. Block A: 5 storey office building providing offices, stair and lift cores and plant rooms (GFA 10,260.42 m2) 2. Block B: 3 storey office building providing offices, stair and lift cores and plant rooms (GFA 5,186.54 m2). 3. Block C: 3 storey office building providing offices, stair and lift cores and plant rooms (GFA 5,186.30 m2). 4. The development includes a surface car park which includes 323 no. car parking spaces and 320 no. bicycle car parking spaces (including 16 no. accessible car parking spaces and 12 no. EV charging spaces). 5. Undertaking of road upgrade works including the provision of a signalised junction on the R157 Dunboyne Road and the construction of a section of the Maynooth Outer Orbital Route and provision of associated pedestrian and cycle infrastructure, as well as a realignment of a section of the R157. The works to the R157 adjoin the Carton Demesne Wall which is a Protected Structure (RPS Ref 91556). 6. Vehicular access to the site will be provided via the R157 Dunboyne Road and provision is made for a secondary vehicular access via the proposed section of the Maynooth Outer Orbital Route. 7. Provision of water, foul and surface water drainage infrastructure including pumping station. 8. Provision of a new pedestrian & cycle bridge structure at the River Rye Water adjacent to the existing Kildare Bridge. 9.Provision of roof mounted solar PV panels on Office Blocks A, B & C. 10. Provision of 3 no. ESB Kiosks. 11. Provision of bin stores, bike stands, landscaping, boundary treatments and public lighting and all other site development works and services ancillary to the proposed development. 12. A Natura Impact Statement (NIS) and Environmental Impact Assessment Report (EIAR) will be submitted to the planning authority with the planning application.</p>						
Meath Couni	221252	Significant Further Information/revised plans submitted on this application	Moygaddy , Maynooth , Co. Meath	WITHDRAWN	PERMISSION	CONDITIONAL	6.8	0
Meath Couni	221257	a single story detached dwelling, detached domestic garage, new vehicular entrance	Creroge , Kilmessan , Co. Meath	APPLICATION FINALISED	PERMISSION	CONDITIONAL	0.242	1
Meath Couni	22126	Planning ref RA190810 - the construction of a new part two storey part one storey dw	Site J Kilcloon Community Sites , Ballynare Cr	APPLICATION FINALISED	PERMISSION CONSEQUENT	CONDITIONAL	0.094	1
Meath Couni	221260	the construction six single storey agri tourism accommodation dwellings use of exis	Kilcarty , Kiltale , Co. Meath	WITHDRAWN	PERMISSION	N/A	1.66	1
Meath Couni	221266	consisting of. 1. Permission to remove condition no. 11 of the original Permission R	Drumard , Summerhill , Co. Meath	APPLICATION FINALISED	PERMISSION	CONDITIONAL	0.682	1
Meath Couni	221270	retention of a rear extension to his home and a domestic shed adjacent to his home	Saint Joseph's , Issacstown , Rathmoylen Co.	APPLICATION FINALISED	RETENTION	CONDITIONAL	0.746	2
Meath Couni	221272	a storey and a half type dwelling, domestic garage, proprietary waste-water treatme	Clondooogan , Summerhill , Co. Meath	APPLICATION FINALISED	PERMISSION	CONDITIONAL	0.452	1
Meath Couni	221273	the retention of a storage room constructed to the side of the house	43 Brackinrainey Manor , Longwood , Co. Mea	APPLICATION FINALISED	RETENTION	CONDITIONAL	0.021	0
Meath Couni	221276	the proposed development will consist of (i) change of four bedroom detached hous	Summerhill , Co. Meath	APPLICATION FINALISED	PERMISSION	CONDITIONAL	0.52	12
Meath Couni	221282	temporary planning permission to retain on the site at Plot B, Eamon Duggan Indust	Plot B Eamon Duggan Industrial Estate , Athbr	INCOMPLETED APPLICATION	PERMISSION	N/A	0.041	0
Meath Couni	221284	retention permission for (A) Storage shed (B) Revisions to house as constructed to	t Pubblestown , Kildalkey , Co. Meath	APPLICATION FINALISED	RETENTION	CONDITIONAL	0.2	2
Meath Couni	221294	a 2 storey dwelling, domestic garage and waste water treatment system with modifi	Carnisle , Ballivor , Co. Meath	APPLICATION FINALISED	PERMISSION	CONDITIONAL	0.277	1
Meath Couni	221298	the development will consist of a new single storey dwelling and associated detach	Site A Ballynare Cross , Harristown , Kilcloon	APPLICATION FINALISED	PERMISSION CONSEQUENT	CONDITIONAL	0.08	1
Meath Couni	221302	the development will consist of design revisions to a previously permitted dwelling	g Old Graigue , Maynooth , Co. Meath	APPLICATION FINALISED	PERMISSION	CONDITIONAL	0.838	1
Meath Couni	22131	a single storey extension to the side of the existing house to enlarge the existing	kitc Shylo Glen Road , Kilmore , Kilcock Co	Meath APPLICATION FINALISED	PERMISSION	CONDITIONAL	0.26	1
Meath Couni	221316	permission for retention of existing timber frames structure 1 consisting of bedroo	men Jeninstown , Kilcock , Co. Meath W23 P9NA	APPLICATION FINALISED	PERMISSION	REFUSED	0.454	0
Meath Couni	221324	a change of use from equestrian centre to storage shed and yard using existing entr	Blackhall Little , Kilcloon , Co Meath	INCOMPLETED APPLICATION	PERMISSION	N/A	0.38	1
Meath Couni	221326	a new 3 bedroom storey and a half type dwelling, domestic garage, waste water trea	Ardanew , Longwood , Co Meath	APPLICATION FINALISED	PERMISSION	CONDITIONAL	0.247	1
Meath Couni	221332	two, two bedroom, two storey and a half semi-detached houses along with all assoc	23A Gort Na Ri , Navan Road , Trim Co. Meath	APPLICATION FINALISED	PERMISSION	REFUSED	0.966	1
Meath Couni	221334	renovation & extension of an existing building formerly a domestic garage and for	the Greenacres , Towlaght , Clonard Co. Meath A	APPLICATION FINALISED	RETENTION	CONDITIONAL	0.23	0
Meath Couni	22134	the development being retained consists of (a) removal of access stairs from shop	t 29 Oaktree Business Park , Trim , Co Meath	APPLICATION FINALISED	RETENTION	CONDITIONAL	0.041	0
Meath Couni	221354	(1) Changes to the geometry and footprint of the glasshouse type structure for grow	Boycetown , Dunsany , Co. Meath	APPLICATION FINALISED	PERMISSION	CONDITIONAL	3.533	0
Meath Couni	221359	the development consists of converting existing detached garage incorporating ma	Marshallstown , Kilmessan , Kiltale Co. Meath	INCOMPLETED APPLICATION	PERMISSION	N/A	0.22	0
Meath Couni	22136	the two existing 14 metre telecommunications timber support structures with anter	Eir Exchange , Castle Street , Trim Co Meath	APPLICATION FINALISED	RETENTION	CONDITIONAL	0.013	0

PlanningAut	ApplicationI	DevelopmentDescription	DevelopmentAddress	ApplicationStatus	ApplicationType	Decision	AreaofSite	NumResidentialUnits	
		The development consists of retention of the change of use of two rear store rooms to bar area, retention of a single storey cleaners store located in the yard area, and use of rear yard area as a Beer Garden, retention of elevational changes to the building including, increased height to rear storerooms that have been converted into an additional bar area, provision of a covered area to the side of rear bar area, retractable awning to yard area and revisions to the windows/ roof windows to the covered beer garden area. Retention permission is also sought for a period of 10 years for a single storey prefabricated ladies toilet block which has been installed in the enclosed rear yard area and for the change of use of part of the yard area, which is located next the entrance to the car park, into additional car parking (five bays), along with four recycling banks and for the retention of a bay for hot food casual trading beside the entrance to this land from Thursday to Sunday from 4pm to 9pm daily. Planning Permission is sought to convert an existing store room within this public house to a cocktail bar, including the creation of a bar counter / servery area and permission is sought to cover the existing metal roof cladding to the rear bar area to be retained with a corrugated metal or sinusoidal curved metal, finished in a red colour, rendering and painting of the exposed blockwork to the gable end of the public house and all associated site works and services. The building is a Protected Structure and it is located within Trim Historic Core Architectural Conservation area and Trim Zone of Archeological potential'							
Meath Couni	221371		James Griffin Pub , High Street , Trim Co. Mea	APPLICATION FINALISED	PERMISSION	CONDITIONAL	0.096	0	
Meath Couni	221375	a single storey dwelling, domestic garage, proprietary waste-water treatment syster	Agher , Summerhill , Co. Meath	INCOMPLETED APPLICATION	PERMISSION	N/A	0.283	2	
Meath Couni	221383	retention of a storage building and a Canteen/Toilet building with hardstanding yard	Derrinydaly , Trim , Co. Meath	APPLICATION FINALISED	PERMISSION	REFUSED	1.88	0	
Meath Couni	221390	single-storey extension to front of existing detached garage and conversion of same	The Glen Road , Kilmore , Kilcock Co. Meath	APPLICATION FINALISED	PERMISSION	CONDITIONAL	0.395	0	
Meath Couni	221396	a proposed storey and a half style dwelling, detached single storey domestic garage	Clonlony , Kilcock , Co. Meath	APPLICATION FINALISED	PERMISSION	CONDITIONAL	0.325	1	
Meath Couni	221397	the construction of a single storey style dwelling, detached domestic garage, new w	Brideswell , Calgath , Kilcock Co. Meath	APPLICATION FINALISED	PERMISSION	REFUSED	0.656	1	
Meath Couni	221398	planning permission for a change of use and conversion of the existing creche build	The Avenue , Rathdale , Enfield Co. Meath	INCOMPLETED APPLICATION	PERMISSION	N/A	0.1	1	
Meath Couni	221404	the removal of two existing 14 metre telecommunications timber support structure: Eir	Exchange , Castle Street , Trim Co Meath	APPLICATION FINALISED	PERMISSION	REFUSED	0.013	0	
Meath Couni	221408	a single storey dwelling, domestic garage, proprietary waste-water treatment syster	Agher , Summerhill , Co. Meath	APPLICATION FINALISED	PERMISSION	CONDITIONAL	0.283	1	
Meath Couni	221413	the development consists of converting existing detached garage incorporating ma	Marshallstown , Kilmessan , Kiltale Co. Meath	APPLICATION FINALISED	PERMISSION	CONDITIONAL	0.22	0	
Meath Couni	221414	the proposed works consist of: Minor alterations/revisions to elevations and a mino	Branganstown , Kiltale , Co. Meath	APPLICATION FINALISED	PERMISSION	CONDITIONAL	0.521	0	
Meath Couni	221419	the development will consist of change of use and renovation of existing stables an	Posseckstown Farm , Posseckstown , Enfield	APPLICATION FINALISED	PERMISSION	CONDITIONAL	0.224	0	
Meath Couni	22142	change of style of bungalow type which previously granted planning permission ref.	Arodstown , Summerhill , Co. Meath	APPLICATION FINALISED	PERMISSION	CONDITIONAL	0.465	1	
Meath Couni	221424	the development consists of an application to retain (retention planning permission	Pubblestown , Kildalkey , Co. Meath	APPLICATION FINALISED	RETENTION	CONDITIONAL	0.262	0	
Meath Couni	221428	single-story side extension and rear extension, with additional car parking to the exi	Royal Bathrooms , Trim Road , Kiltale Co. Mea	DEEMED WITHDRAWN	PERMISSION	N/A	0.045	0	
Meath Couni	221429	the construction of a two storey dwelling house, detached domestic garage, wastev	Rathflesk , Rathmolyon , Co. Meath	APPLICATION FINALISED	PERMISSION	CONDITIONAL	0.368	1	
Meath Couni	221433	a new single storey extension to both sides and rear of existing dwelling, and all ass	Ballynaskea , Enfield , Co. Meath	APPLICATION FINALISED	PERMISSION	CONDITIONAL	0.359	0	
Meath Couni	22144	to construct a domestic extension comprising kitchen, utility and wc to ground floor	Loganstown , Trim , Co. Meath	APPLICATION FINALISED	PERMISSION	CONDITIONAL	0.175	1	
Meath Couni	221446	the development it is proposed to retain consists of 5 no. stables/shed buildings for	Agher , Summerhill , Co. Meath	APPLICATION FINALISED	RETENTION	CONDITIONAL	13.31	5	
Meath Couni	221459	the construction of a cubicle shed and underground slatted tank and all associated	Muchwood , Ballivor , Co. Meath	APPLICATION FINALISED	PERMISSION	CONDITIONAL	2.05	0	
Meath Couni	221465	the development consists of (A) Demolition of lean-to portion of existing agricultura	Ballintoghee , Summerhill , Co. Meath	APPLICATION FINALISED	PERMISSION	CONDITIONAL	0.217	1	
Meath Couni	221467	a change of use from equestrian centre to storage shed and yard using existing entr	Blackhall Little , Kilcloon , Co. Meath	APPLICATION FINALISED	PERMISSION	REFUSED	0.38	0	
Meath Couni	221469	change of use of existing domestic garage to a habitable space ancillary to existin	16 Castle Street , Trim , Co. Meath	INCOMPLETED APPLICATION	PERMISSION	N/A	0.032	0	
Meath Couni	221471	the development consists of a proposed single storey dwelling, with attached dome	Clonycurry , Rathmolyon , Co. Meath	APPLICATION FINALISED	PERMISSION	REFUSED	0.296	1	
Meath Couni	221473	demolition and replacement of existing dwelling on site with two storey detached d	Fordstown , Rathmolyon , Co. Meath	APPLICATION FINALISED	PERMISSION	CONDITIONAL	0.971	1	
Meath Couni	221474	demolition and replacement of existing dwelling on site with two storey detached d	Fordstown , Rathmolyon , Co. Meath	APPLICATION FINALISED	PERMISSION	CONDITIONAL	0.971	1	
Meath Couni	221476	the development will consist of 6 bay pitch roof agricultural shed for storage of bale	Kilmore , Kilcock , Co. Meath	WITHDRAWN	PERMISSION	N/A	0.463	0	
Meath Couni	22148	retention permission for a single-storey extension to the rear of a dwelling	Kilmore , Kilcock , Co Meath	W23 FR8C	APPLICATION FINALISED	RETENTION	CONDITIONAL	0.44	1
Meath Couni	221480	to retain (retention planning permission) a porch constructed at the front elevatio	2 Manorland Close , Manorland (2nd Division)	APPLICATION FINALISED	RETENTION	CONDITIONAL	0.02	0	
Meath Couni	221481	single storey extensions to both sides of a two storey house	Phepotstown , Kilcock , Co. Meath	W23 A6Y6	APPLICATION FINALISED	PERMISSION	CONDITIONAL	0.433	0
Meath Couni	221487	retention planning permission for an existing single storey family flat to the rear of	a Clondoogan , Summerhill , Co Meath	INCOMPLETED APPLICATION	PERMISSION	N/A	0.38	1	
Meath Couni	221491	a change of house design, from a storey and a half style dwelling to a revised storey	Dalystown , Trim , Co Meath	DECISION MADE	PERMISSION	CONDITIONAL	0.667	1	
Meath Couni	221497	change of use of existing domestic garage to a habitable space ancillary to existin	16 Castle Street , Trim , Co. Meath	APPLICATION FINALISED	PERMISSION	REFUSED	0.032	0	
Meath Couni	221498	planning permission for a change of use and conversion of the existing creche build	The Avenue , Rathdale , Enfield Co. Meath	APPLICATION FINALISED	PERMISSION	CONDITIONAL	0.1	6	
Meath Couni	22150	the change of use and conversion of existing attic storage space to habitable space	5 Abbey Close , Rochford Manor , Trim Co Me	APPLICATION FINALISED	PERMISSION	CONDITIONAL	0.017	1	
Meath Couni	221503	the construction of a two storey dwelling, detached domestic garage, a domestic w	Killeany , Maynooth , Co Meath	APPLICATION FINALISED	PERMISSION	CONDITIONAL	0.29	1	
Meath Couni	221505	development will consist of (a) modification of the existing agricultural field entry fr	Drumlargan , Kilcock , Co. Meath	APPLICATION FINALISED	PERMISSION	CONDITIONAL	6.642	1	
Meath Couni	221510	the erection a 21 metre high monopole telecommunications structure, together wit	Eir Exchange , Main Street , Summerhill Co. M	APPLICATION FINALISED	PERMISSION	CONDITIONAL	0.005	0	
Meath Couni	221513	a single storey extension (totalling 36sqm) located in the rear garden of the existin	16 Pine Grove , Coill Fhada , Longwood Co. M	APPLICATION FINALISED	PERMISSION	CONDITIONAL	0.023	0	

Planning Authority	Application/Development Description	Development Address	Application Status	Application Type	Decision	Area of Site	Number of Residential Units
Meath Council	221517 ground floor extensions to the side and rear of an existing dwelling and all ancillary works	Kilgrauke, Kilcloon, Co. Meath	APPLICATION FINALISED	PERMISSION	CONDITIONAL	0.4	0
Meath Council	221519 the construction of a new detached low profile single storey type dwelling to rear of	Brownstown, Kilcloon, Co. Meath	APPLICATION FINALISED	PERMISSION	CONDITIONAL	0.293	1
Meath Council	221520 (a) alterations to the site layout including new boundary treatment (b) the change of Unit 12 & 12A Oaktree Business Park, Trim, Co. Meath	12 & 12A Oaktree Business Park, Trim, Co. Meath	APPLICATION FINALISED	PERMISSION	CONDITIONAL	0.394	0
Meath Council	221531 to construct a bungalow dwelling (176.5 sqm), domestic garage (25 sqm) and a new Knightsbrook, Trim, Co. Meath	Knightsbrook, Trim, Co. Meath	APPLICATION FINALISED	PERMISSION	REFUSED	0.3	1
Meath Council	221532 amendments to planning register no. 21/2428. The amendments include the increase in the area of the site	Clondalee, Hill of Down Enfield, Co. Meath	INCOMPLETED APPLICATION	PERMISSION	N/A	0.33	1
Meath Council	221537 a proposed extension (467sq.m) to the rear of an existing industrial unit, and all associated works	Summerhill Enterprise Centre, Summerhill, Co. Meath	APPLICATION FINALISED	PERMISSION	CONDITIONAL	0.199	0
Meath Council	221546 retention planning permission for a single storey porch extension to front of existing Lynfield House, Rathrone, Enfield Co. Meath	Lynfield House, Rathrone, Enfield Co. Meath	APPLICATION FINALISED	RETENTION	CONDITIONAL	0	0
Meath Council	221553 the construction of a new storey and a half type detached dwelling along with a detached garage	Posseckstown, Enfield, Co. Meath	INCOMPLETED APPLICATION	PERMISSION	N/A	0.53	2
Meath Council	221554 retention planning permission for an existing single storey family flat to the rear of a detached garage	Clondoghan, Summerhill, Co. Meath	APPLICATION FINALISED	PERMISSION	REFUSED	0.38	0
Meath Council	221556 permission to construct a part storey and a half, part single storey dwelling house, detached garage	Culmullin, Drumree, Co. Meath	APPLICATION FINALISED	PERMISSION	CONDITIONAL	0.362	1
Meath Council	221562 revised site boundaries from that previously granted permission under planning permission	Clonlony, Kilcock, Co. Meath	APPLICATION FINALISED	PERMISSION	CONDITIONAL	0.314	1
Meath Council	221568 single storey dwelling, detached domestic garage, installation of new proprietary works	Clonlony, Kilcock, Co. Meath	APPLICATION FINALISED	PERMISSION	CONDITIONAL	0.314	1
Meath Council	22157 the construction of a new single storey, low profile, multi-purpose, sports pavilion/hall	Johnstown (E.D. Infield), Enfield, Co. Meath	APPLICATION FINALISED	PERMISSION	CONDITIONAL	0	0
Meath Council	221573 the demolition of an existing single storey 4-bed house with extensive fire damage	Glack, Ballivor, Co. Meath	INCOMPLETED APPLICATION	PERMISSION	N/A	0.163	1
Meath Council	221583 change of house type from a two-storey dwelling to a single storey dwelling along with a detached garage	Dangan, Summerhill, Co. Meath	APPLICATION FINALISED	PERMISSION	CONDITIONAL	0.359	1
Meath Council	221584 the demolition of existing dwelling (107.2 sqm) and garage (22 sqm), the construction of a new dwelling	Loman Street, Trim, Co. Meath	INCOMPLETED APPLICATION	PERMISSION	N/A	0.086	1
Meath Council	221590 permission sought for extension of duration of planning permission (TA160820) for the construction of a new dwelling	Clongall, Castlegall, Co. Meath	APPLICATION FINALISED	EXTENSION OF DURATION	CONDITIONAL	4.28	0
Meath Council	221593 the construction of a storey and a half dwelling, the installation of a wastewater disposal system	Kilmore, Kilcock, Co. Meath	APPLICATION FINALISED	PERMISSION	CONDITIONAL	0.247	1
Meath Council	221595 (i) the demolition of an existing original single-storey kitchen return to the rear of the 9 Willow Park, Cill Fada, Longwood Co. Meath	9 Willow Park, Cill Fada, Longwood Co. Meath	APPLICATION FINALISED	PERMISSION	CONDITIONAL	0.042	1
Meath Council	221596 a part single-storey, part two-storey extension to the rear of the existing two-storey house	Ballynare Cross, Brownstown, Kilcloon Co. Meath	INCOMPLETED APPLICATION	PERMISSION	N/A	0.2	1
Meath Council	221599 permission to construct a single storey dwelling house domestic garage secondary works	Collinstown, Kilcloone, Co. Meath	APPLICATION FINALISED	PERMISSION	CONDITIONAL	0.274	1
Meath Council	22160 alterations to the garage elevations previously approved under planning permission	Crumpstown or Marshallstown, Kilmessan, Co. Meath	APPLICATION FINALISED	RETENTION	CONDITIONAL	0.396	1
Meath Council	221602 planning permission consequent on Grant of Permission 21/1645, for the construction of a new dwelling	Posseckstown, Enfield, Co. Meath	APPLICATION FINALISED	PERMISSION CONSEQUENT	CONDITIONAL	0.53	1
Meath Council	221609 the insertion of a roof window to the front of dwelling along with all ancillary works	Ribbontail Lane, Longwood, Co. Meath	APPLICATION FINALISED	PERMISSION	CONDITIONAL	0	1
Meath Council	221618 to construct a new bungalow type dwelling house, domestic garage, new vehicular access	Towlaght, Clonard, Enfield Co. Meath	APPLICATION FINALISED	PERMISSION	CONDITIONAL	0.202	1
Meath Council	221619 extension to and alterations of service station shop as follows:- (a) extend existing service station	Barstown, Dunboyne, Co. Meath	APPLICATION FINALISED	PERMISSION	CONDITIONAL	0.292	0
Meath Council	221623 planning permission for (a) the conversion to accommodation use and renovation of a building	Ballymulmore, Longwood, Co. Meath	INCOMPLETED APPLICATION	PERMISSION	N/A	0.545	0
Meath Council	221628 the development consists of variations to development previously permitted under planning permission	Culmullin, Drumree, Co. Meath	APPLICATION FINALISED	PERMISSION	CONDITIONAL	0.662	1
Meath Council	22163 for 2 storey 3 bedroom house with entrance to rear of site, new treatment system and access	Doolstown, Trim, Co. Meath	APPLICATION FINALISED	PERMISSION	REFUSED	0.021	1
Meath Council	221638 permission is being sought to construct a new single storey sunroom extension 35.3sqm	Springfield, Rathmolyon, Co. Meath	INCOMPLETED APPLICATION	PERMISSION	N/A	0.404	0
Meath Council	22164 the construction of a single storey dwelling, a detached domestic garage, the installation of a new garage	Summers Great, Summerhill, Co. Meath	APPLICATION FINALISED	PERMISSION	REFUSED	0.4	1
Meath Council	221641 the change of use of credit union office to dwelling house, extension to side and rear of a detached house	Off Batterjohn, Kiltale, Co. Meath	APPLICATION FINALISED	PERMISSION	CONDITIONAL	0.06	1
Meath Council	221646 permission is being sought to construct a new single storey dwelling with wastewater treatment	Moyfeagher, Ballivor, Co. Meath	APPLICATION FINALISED	PERMISSION	REFUSED	0.798	1
Meath Council	221652 (a) retention permission of existing log cabin dwelling and permission for modification of existing	Molerick, Clonard, Co. Meath	APPLICATION FINALISED	PERMISSION	REFUSED	0.39	1
Meath Council	221656 amendments to planning register no. 21/2428. The amendments include the increase in the area of the site	Clondalee, Hill of Down Enfield, Co. Meath	APPLICATION FINALISED	PERMISSION	CONDITIONAL	0.33	1
Meath Council	221661 planning permission to construction new rear extension to existing dwelling house	Kilmurry, Enfield, Co. Meath	INCOMPLETED APPLICATION	PERMISSION	N/A	0.19	0
Meath Council	221662 the installation of two 40,000 Litre and one 10,000 Litre underground fuel storage tanks	Gillen's Londis, Ifernock Dublin Road, Trim Co. Meath	WITHDRAWN	PERMISSION	N/A	0.451	0
Meath Council	221674 planning permission for a 26m2 outbuilding basement structure for domestic use, located at	No. 21 Cherryvalley Green, Rathmolyon, Co. Meath	INCOMPLETED APPLICATION	PERMISSION	N/A	0.041	0
Meath Council	221677 Planning Permission to (A) Demolish existing agricultural buildings, (B) Construct a new building	Dublin Road, Enfield, Co. Meath	APPLICATION FINALISED	PERMISSION	CONDITIONAL	1.18	40
The development will consist of Design revision to a previously permitted dwelling granted under planning permission reference number RA200497. The revisions consist of a) Addition of a first-floor office, b) Moving the location of the house and garage further west within the site boundary, c) Internal alterations to the house Layout, d) A new ridge skylight over the kitchen, e) Extending the rear elevation canopy, f) Changing part of elevation finishes from render to contrasting timber cladding, g) Provision of two new entrances onto the main road. One entrance to serve planning permission reference number RA200497 and one entrance to serve an adjacent planning permission number RA200495							
Meath Council	221678	Rathkilmore, Kilcock, Co. Meath	APPLICATION FINALISED	PERMISSION	CONDITIONAL	0.569	1
Meath Council	221683 (a) the conversion to accommodation use and renovation of the existing low profile building	Ballymulmore, Longwood, Co. Meath	APPLICATION FINALISED	PERMISSION	REFUSED	0.545	1
Meath Council	221685 the construction of a new single storey dwelling with detached garage, wastewater treatment	Colehill, Kinnegad, Co. Meath	INCOMPLETED APPLICATION	PERMISSION	N/A	0.234	1
Meath Council	221697 single storey extension to side/rear of existing dwelling, together with modifications	Fosterstown, Trim, Co. Meath	APPLICATION FINALISED	PERMISSION	CONDITIONAL	0.19	1
Meath Council	221698 retention permission for a period not exceeding 3 years for (a) 2 no. prefabricated units	Summerhill Village, Co. Meath	APPLICATION FINALISED	PERMISSION	CONDITIONAL	0.182	0
Meath Council	221700 change of use of existing stable buildings to 8 no. residential units for seasonal/short term use	Manor Stud, Moyglare, Maynooth Co. Meath	INCOMPLETED APPLICATION	PERMISSION	N/A	0.836	1
Meath Council	221721 a new detached two storey dwelling with detached domestic garage, new vehicular access	Castletown, Rathmolyon, Co. Meath	APPLICATION FINALISED	PERMISSION	CONDITIONAL	0	1
Meath Council	221726 permission is being sought to construct a new two storey dwelling with domestic garage	Batterstown, Boardmill, Co. Meath	APPLICATION FINALISED	PERMISSION	CONDITIONAL	0.777	1
Meath Council	221735 the restoration of dis-used quarry by the importation of clean uncontaminated clay	Moyfin, Longwood, Co. Meath	INCOMPLETED APPLICATION	PERMISSION	N/A	6.85	0
Meath Council	221737 the construction of a slated shed, roofed manure pit and ancillary works (i.e. concrete)	Drumlargan, Kilcock, Co. Meath	APPLICATION FINALISED	PERMISSION	CONDITIONAL	0.75	0
Meath Council	22174 the construction of a two storey detached dwelling house, with a separate two store	Conmahon, Summerhill, Co. Meath	APPLICATION FINALISED	PERMISSION	REFUSED	0.444	1
Meath Council	22185 the retention of a mobile home for the duration of the works, proposed renovations	Corballis, Rathmolyon, Co. Meath	APPLICATION FINALISED	PERMISSION	CONDITIONAL	0.42	1

PlanningAut	Application/	DevelopmentDescription	DevelopmentAddress	ApplicationStatus	ApplicationType	Decision	AreaofSite	NumResidentialUnits
Meath Couni	22186	to retain and complete the construction of a recessed domestic entrance, a road fr	Cloneygrange , Ballivor , Co Meath	APPLICATION FINALISED	PERMISSION	CONDITIONAL	0.117	1
Meath Couni	22187	the construction of a partial storey and a half & partial single storey type dwelling	an Rathcore , Enfield , Co Meath	APPLICATION FINALISED	PERMISSION	CONDITIONAL	0.365	1
Meath Couni	22189	change of use of part of the existing building and its incorporation into the existing s	Main Street , Enfield Co Meath	INCOMPLETED APPLICATION	PERMISSION	N/A	0.41	0
Meath Couni	22198	EXTENSION OF DURATION OF PLANNING PERMISSION REF TA/161305 - constructi	Branganstown , Kiltale , Co Meath	APPLICATION FINALISED	EXTENSION OF DURATION	UNCONDITIONAL	0.521	1
Meath Couni	222	EXTENSION OF DURATION OF PLANNING PERMISSION DA101175 & RA160185 (Ei	Newtownrathganley , Kilcock , Co. Meath	WITHDRAWN	EXTENSION OF DURATION	N/A	4.09	0
Meath Couni	22214	EXTENSION OF DURATION OF PLANNING PERMISSION TA160606 - development wi	Ticroghan , Clonard , Enfield Co Meath	APPLICATION FINALISED	EXTENSION OF DURATION	REFUSED	0.3	1
Meath Couni	22228	the addition of single storey extension to side of existing dwelling and all associated	Kilkeeran , Ballinabrackey , Kinnegad Co Mea	APPLICATION FINALISED	PERMISSION	CONDITIONAL	0.314	1
Meath Couni	2223	the construction of 2no. Equine Stables, a dungstied along with a new agricultural	er Ballygortha , Summerhill , Co. Meath	WITHDRAWN	PERMISSION	N/A	0.22	0
Meath Couni	22235	extension to rear of existing two-storey semi-detached residence consisting of bedr	No. 155 Avondale Drive , Trim , Co. Meath	APPLICATION FINALISED	RETENTION	CONDITIONAL	0.054	1
Meath Couni	2224	the construction of a storey and a half style dwelling, linked domestic garage, a dorm	Crowpark (1st Divison) , Kildalkey , Trim Co. Meath	APPLICATION FINALISED	PERMISSION	REFUSED	0.4	2
Meath Couni	22247	two storey dwelling, detached domestic garage, installation of new proprietary wast	Posseckstown , Enfield , Co Meath	WITHDRAWN	PERMISSION	N/A	0.375	1
Meath Couni	2225	single and dormer extension to rear of detached part two storey and part dormer dw	19 Effernock Manor , Trim , Co. Meath	APPLICATION FINALISED	PERMISSION	CONDITIONAL	0.625	0
Meath Couni	22255	1 no. single storey residential dwelling with associated garage, approved wastewate	Kilglass , Longwood , Co Meath	APPLICATION FINALISED	PERMISSION	REFUSED	0.317	1
Meath Couni	22261	the development to be retained consists of a single storey extension to the rear and	Glebe , Rathmolyon , Enfield A83 YV29	APPLICATION FINALISED	PERMISSION	CONDITIONAL	0.291	1
Meath Couni	22268	EXTENSION OF DURATION ON PLANNING REF: RA170028. Development will consis	Ballygortha , Summerhill , Co. Meath	APPLICATION FINALISED	EXTENSION OF DURATION	REFUSED	0.739	1
Meath Couni	22270	the construction of a single storey dwelling, domestic garage, new site entrance, th	Ballynaskea , Enfield , Co. Meath	APPLICATION FINALISED	PERMISSION	REFUSED	0.314	1
Meath Couni	22272	alterations made to dwelling during course of construction, increase in floor area	ar Clonlony , Kilcock , Co. Meath	APPLICATION FINALISED	RETENTION	CONDITIONAL	0.405	1
Meath Couni	22276	the retention of a front porch and minor alterations carried out to one and half store	Culentry , Longwood , Co Meath	APPLICATION FINALISED	RETENTION	CONDITIONAL	0.111	1
Meath Couni	22292	an extension to the Longwood Medical Centre. The extension will consist of the con	The Health Centre , Longwood , Co Meath	INCOMPLETED APPLICATION	PERMISSION	N/A	0.235	0
Meath Couni	223	the construction of a two storey detached dwelling house, with a separate two store	Clonmahon , Summerhill , Co. Meath	INCOMPLETED APPLICATION	PERMISSION	N/A	0.444	0
Meath Couni	2230	permission to amend the design of the approved development (Planning Reference	Frriarspark (6th Division) , Trim , Co. Meath	APPLICATION FINALISED	PERMISSION	CONDITIONAL	9.59	0
Meath Couni	22310	of alterations to previously approved planning permission Reg. Ref. TA/191600. The	3 The Avenue , Cherryvalley , Rathmolyon Co.	APPLICATION FINALISED	RETENTION	CONDITIONAL	0.049	1
Meath Couni	22318	amendments to that previously granted Planning Permission under Register Referer	Readstown , Summerhill , Co. Meath	APPLICATION FINALISED	PERMISSION	CONDITIONAL	1.4	1
Meath Couni	2232	retention permission of an existing 16.9m2 cabin structure	Park , Kinnegad , Co. Meath	APPLICATION FINALISED	RETENTION	REFUSED	0.173	0
Meath Couni	22335	development will consist of an amendment to recently approved planning permissi	Ballymahon , Longwood , Co. Meath	APPLICATION FINALISED	RETENTION	CONDITIONAL	0.449	1
Meath Couni	22336	to alter and extend existing dwelling where works comprise a utility room, home offi	15 Maple Drive , Eldergrove , Trim Co. Meath	APPLICATION FINALISED	PERMISSION	CONDITIONAL	0.03	1
Meath Couni	22337	5 No. Timber Cladded steel containers as temporary facilities for use as storage, plz	Jonathan Swift Street , Trim , Co. Meath	INCOMPLETED APPLICATION	RETENTION	N/A	0.11	0
Meath Couni	22341	EXTENSION OF DURATION OF PLANNING APPLICATION TA/161091 - development v	Summerhill , Co Meath	APPLICATION FINALISED	EXTENSION OF DURATION	REFUSED	0.172	0
Meath Couni	22342	a two storey dwelling, detached domestic garage, entrance and driveway. The devel	Clondooan , Summerhill , Co Meath	WITHDRAWN	PERMISSION	N/A	0.265	1
Meath Couni	22350	an extension to the Health Centre, Middleborough, Longwood, Co Meath. The exten	The Health Centre , Longwood , Co Meath	APPLICATION FINALISED	PERMISSION	CONDITIONAL	0.235	0
Meath Couni	22351	the demolition of the existing single storey extension to the rear of the existing dwel	Rathmolyon House , Rathmolyon , Co Meath	APPLICATION FINALISED	PERMISSION	REFUSED	3326	1
Meath Couni	22355	the demolition of existing domestic garage, the construction of an extension to the	s Drumlargan , Kilcock , Co Meath	APPLICATION FINALISED	PERMISSION	CONDITIONAL	0.358	1
Meath Couni	2236	the construction of a single storey dwelling, domestic garage, new site entrance, th	Money more , Longwood , Co. Meath	APPLICATION FINALISED	PERMISSION	CONDITIONAL	0.34	2
Meath Couni	22363	a two-storey replacement dwelling and detached single-storey garage, new waste w	Finlaghtown Great & Finlaghtown Little , Dubl	INCOMPLETED APPLICATION	PERMISSION	N/A	0.773	1
Meath Couni	22368	the development consists of a domestic garage to rear of dwelling, an Avery to rear	of Freffans Great , Trim , Co. Meath	APPLICATION FINALISED	RETENTION	CONDITIONAL	0.247	0
Meath Couni	22373	the construction of dwelling, upgrading of existing single residential entrance to du	Clonmahon , Summerhill , Co Meath	WITHDRAWN	PERMISSION	N/A	0.24	1
Meath Couni	22377	construction of the Games Room to side of the existing dwelling, including all assoc	4 Glebe Wood , Ballivor , Co. Meath	APPLICATION FINALISED	RETENTION	CONDITIONAL	0.67	0
Meath Couni	2238	the development will consist of change of style of bungalow type which previously	g Arodstown , Summerhill , Co. Meath	INCOMPLETED APPLICATION	PERMISSION	N/A	0.465	1
Meath Couni	22389	a proposed 2 storey extension attached to side of existing house	44 Stoneyford , Ballivor , Co Meath	INCOMPLETED APPLICATION	PERMISSION	N/A	0.035	1
Meath Couni	2239	a two storey extension to the rear. Significant further information/revised plans sut	18 Gort Na Ri , Trim , Co. Meath	APPLICATION FINALISED	PERMISSION	CONDITIONAL	0.061	0
Meath Couni	22391	permission to construct an extension to the side of existing semi-detached dwelli	ng No. 26 Stonyford , Ballivor , Co. Meath	APPLICATION FINALISED	PERMISSION	CONDITIONAL	0.033	0
Meath Couni	22398	a two-storey replacement dwelling and detached single-storey garage, new waste w	Finlaghtown Great & Finlaghtown Little , Dubl	APPLICATION FINALISED	PERMISSION	CONDITIONAL	0.773	2
Meath Couni	224	EXTENSION OF DURATION OF PLANNING PERMISSION DA/120665: the locati	c Pagestown , Co. Meath	APPLICATION FINALISED	EXTENSION OF DURATION	REFUSED	0.327	0
Meath Couni	22403	the construction of a storey and a half dwelling house, a detached domestic garage,	Colehill , Kinnegad , Co. Meath	APPLICATION FINALISED	PERMISSION	CONDITIONAL	0.33	2
Meath Couni	22408	the retention of domestic garage	Newhaggard , Trim , Co. Meath	APPLICATION FINALISED	RETENTION	CONDITIONAL	0.12	0
Meath Couni	22425	the development will consist of the following: (a) Construction of a new access roa	derrypatrick , Drumree , Co. Meath	APPLICATION FINALISED	PERMISSION	CONDITIONAL	12.81	0
Meath Couni	22426	the construction of a single storey house, domestic garage, proprietary waste water	Rodanstown , Kilcock , Co. Meath	APPLICATION FINALISED	PERMISSION	CONDITIONAL	0.375	1
Meath Couni	22434	a change of use from existing permitted café/bistro use to café (27 sqm) and part of	Unit 1 Ryan House , Emmet Street , Trim Co. Meath	INCOMPLETED APPLICATION	PERMISSION	N/A	0.014	0
Meath Couni	22442	retention of changes made to previously granted permission DA/120665: the locati	c Pagestown , Maynooth , Co. Meath	APPLICATION FINALISED	RETENTION	CONDITIONAL	0.38	0
Meath Couni	22450	construction of a single storey dwelling, wastewater treatment system with soil poli	Knightsbrook , Trim , Co. Meath	APPLICATION FINALISED	PERMISSION	REFUSED	0.202	1
Meath Couni	22467	a single storey dwelling, domestic garage, proprietary waste-water treatment syst	er Agher , Summerhill , Co. Meath	WITHDRAWN	PERMISSION	N/A	0.283	2
Meath Couni	22469	a single storey extension to the rear and side of an existing dormer bungalow for	a Isaacstown , Rathmoylen , Enfield Co. Meath	APPLICATION FINALISED	PERMISSION	CONDITIONAL	0.375	0
Meath Couni	22471	a two-storey dwelling house, waste water treatment plant, creation of new entrance	Mulhussey , Kilcock , Co. Meath	APPLICATION FINALISED	PERMISSION	CONDITIONAL	0.687	1
Meath Couni	22472	the construction of a 1.5 storey detached dwelling including proprietary waste wate	Culcommon , Batterstown , Co. Meath	APPLICATION FINALISED	PERMISSION	CONDITIONAL	0.299	1
Meath Couni	22473	the development will consist of a) A new two storey dwelling consisting of a lounge,	Kilglin , Kilcock , Co. Meath	APPLICATION FINALISED	PERMISSION	REFUSED	1.054	2
Meath Couni	22482	the development will consist of design revision to a previously permitted dwelli	ng Rathkilmore , Kilcock , Co. Meath	INCOMPLETED APPLICATION	PERMISSION	N/A	0.569	1
Meath Couni	22490	the development will consist of the following: (a) Construction of 2 no. field shel	ters Derrypatrick , Drumree , Co. Meath	INCOMPLETED APPLICATION	PERMISSION	N/A	1.26	0
Meath Couni	22492	the demolition of existing septic tank and construction of a new wastewater treatm	nt Balintogher , Summerhill Enfield , Co Meath	INCOMPLETED APPLICATION	RETENTION	N/A	0.25	1
Meath Couni	22494	the construction of a two storey dwelling house, installation of a septic tank/percol	Clongall , Castlejordan , Co Meath	APPLICATION FINALISED	PERMISSION	REFUSED	0.3	1
Meath Couni	225	the retention of the existing dwelling as built (and modified since planning permissi	on Ballynaskea , Enfield , Co. Meath	APPLICATION FINALISED	RETENTION	CONDITIONAL	0.382	0
Meath Couni	22509	EXTENSION OF DURATION OF PLANNING APPLICATION TA160678- (1) The importat	Basketstown & Ballynamona , Summerhill , Co	DEEMED WITHDRAWN	EXTENSION OF DURATION	N/A	13.16	0

PlanningAut	Application/	DevelopmentDescription	DevelopmentAddress	ApplicationStatus	ApplicationType	Decision	AreaofSite	NumResidentialUnits
Meath Couni	22512	a 2 storey extension attached to side of existing house	44 Stoneyford , Ballivor , Co Meath	APPLICATION FINALISED	PERMISSION	CONDITIONAL	0.035	1
Meath Couni	22523	the development will consist of design revision to a previously permitted dwelling gr	Rathkilmore , Kilcock , Co. Meath	WITHDRAWN	PERMISSION	N/A	0.569	1
Meath Couni	22528	new agricultural entrance together with all associated site works	Phepotstown , Kilcock , Co. Meath	INCOMPLETED APPLICATION	PERMISSION	N/A	0.112	0
Meath Couni	2253	a single storey extension to the existing sitting room and associated site works	Ballygortagh , Summerhill , Co. Meath	APPLICATION FINALISED	PERMISSION	CONDITIONAL	0.178	1
Meath Couni	22535	amendments to planning ref. no. TA/201422. Amendments consist of change of hov	Connellstown , Enfield , Co. Meath	APPLICATION FINALISED	PERMISSION	CONDITIONAL	0.38	2
Meath Couni	2254	permission to construct a new two storey type dwelling house, domestic garage, up	Towlaght , Clonard , Co. Meath	APPLICATION FINALISED	PERMISSION	CONDITIONAL	0.447	1
Meath Couni	22542	the alterations to proposed dwelling previously granted TA171206. It will also inclur	Loman Street , Trim , Co. Meath	APPLICATION FINALISED	PERMISSION	CONDITIONAL	0.086	1
Meath Couni	22543	meath permission being sought for the Retention of all items that were granted as p	Jonathan Swift Street , Trim , Co. Meath	WITHDRAWN	RETENTION	N/A	0.11	0
Meath Couni	22546	permission to construct a storey and a half extension to include bedroom and living	Collistown , Kilcloon , Co. Meath	APPLICATION FINALISED	PERMISSION	CONDITIONAL	0.146	1
Meath Couni	22555	the development will consist of: alterations to development previously approved un	Friarspark 2nd Division & Effernock , Trim , C	INCOMPLETED APPLICATION	PERMISSION	N/A	3.07	1
Meath Couni	22559	retention planning permission for detached single storey timber clad office/gym/pla	Newtownmoyaghy , Kilcock , Co. Meath	APPLICATION FINALISED	RETENTION	CONDITIONAL	0.381	0
Meath Couni	2256	a change of house-type to the previous planning permission grant, with Meath Co. C	Ballinaskea , Enfield , Co. Meath	APPLICATION FINALISED	PERMISSION	CONDITIONAL	0.3	1
Meath Couni	22563	a replacement dwelling house, proprietary effluent treatment system and percolatic	Baltinoran , Kinnegad , Co. Meath	APPLICATION FINALISED	PERMISSION	CONDITIONAL	0.2	1
Meath Couni	22570	the development will consist of: 1. New dwelling and detached garage. 2. New dom	Mulhussey , Kilcock , Co. Meath	APPLICATION FINALISED	PERMISSION	REFUSED	0.357	2
Meath Couni	22575	the development proposed consists of the construction of a new agricultural entran	Longwood , Co. Meath	APPLICATION FINALISED	PERMISSION	REFUSED	0.148	0
Meath Couni	22582	EXTENSION OF DURATION OF PLANNING PERMISSION RA170802 - erection of a dw	Mulhussey , Kilcock , Co Meath	APPLICATION FINALISED	EXTENSION OF DURATION	REFUSED	0.5	1
Meath Couni	22586	planning permission for, A. Raising of ridge height to accommodate first floor extens	Bogganstown , Culmullan , Drumree Co. Mea	INCOMPLETED APPLICATION	PERMISSION	N/A	0.22	0
Meath Couni	22590	the construction of a two-storey dwelling, a detached domestic garage, the installa	Ticroghan , Clonard , Co Meath	APPLICATION FINALISED	PERMISSION	CONDITIONAL	0.403	1
Meath Couni	22591	the development being retained consists of bicycle store/domestic shed to front/sic	19 Maudlin Vale , Trim , Co Meath	APPLICATION FINALISED	PERMISSION	CONDITIONAL	0.054	1
Meath Couni	22597	the development will consist of the following: 1. Demolition of existing dwelling and	Portanab , Kildalkey , Co. Meath	APPLICATION FINALISED	PERMISSION	CONDITIONAL	0.261	0
Meath Couni	22598	the development will consist/consists of: Shopfront alterations to a protected struc	Ulster Bank , High Street , Trim Co. Meath C1	APPLICATION FINALISED	PERMISSION	CONDITIONAL	0.059	0
Meath Couni	22599	the development will consist of (i) demolition of a non-original, side entrance to ho	The Johnstown Estate , Enfield , Co. Meath A	INCOMPLETED APPLICATION	PERMISSION	N/A	5.985	0
Meath Couni	226	(a) construction of a cubicle shed with underground slatted tank and all associated	Glack , Ballivor , Co Meath	APPLICATION FINALISED	PERMISSION	CONDITIONAL	1.57	0
Meath Couni	22612	alterations to development previously approved under Reg. Ref. TA160093 (An Bord	Friarspark 2nd Division & Effernock , Maudlin	APPLICATION FINALISED	PERMISSION	CONDITIONAL	3.07	77
Meath Couni	22618	the demolition of existing septic tank and construction of a new wastewater treatm	Ballintoghee , Summerhill Enfield , Co Meath	APPLICATION FINALISED	RETENTION	CONDITIONAL	0.25	1
Meath Couni	22622	(a) single storey extension to front/side of existing dwelling house (b) modificatio	Copperalley , Moyglare , Co Meath W23 C085	INCOMPLETED APPLICATION	PERMISSION	N/A	0.127	1

the development consists of the erection of four 51.5 sqm. detached pods, each of which would be 3 metres tall and which would provide two bedrooms and a combined kitchen/ dining area, as well as bathroom accommodation, along with the use of these four structures for tourist accommodation purposes;

The retention of an existing 54 sqm. timber log cabin which already occupies the site (whose removal is required under condition no. 4 of permission reg. RA/191557) and the use of this two-bedroom plus living area building for short-term residential occupation. The proposal also includes the decommissioning of a septic tank (which was permitted under reg. RA191557), the provision of a new soakaway, the installation of a mechanical aeration sewage treatment system and the construction of a 300 sqm. soil polishing filter, the closure of an existing entrance and upgrade works to an existing access which serves the adjacent Shanks Mare development and its use in connection with this proposal, a new turning circle for fire services and an extra parking area accommodating 11 new bays, which are in addition to the 21 spaces on the subject land. The application includes all site works, such as the removal of an existing stone wall, the raising of the land at Gate 1 by 300mm, the creation of a gravel surface, the provision of a wheelie-bin store and the removal of a gas tank. This development will be held in common ownership with the Shanks Mare development and will not be sold or leased separately. Included in this are all associated site works and services.

Meath Couni	22629	Significant further information/ revised plans submitted on this application	Shanks Mare Public House , Collegeland and	APPLICATION FINALISED	PERMISSION	CONDITIONAL	0.433	0
Meath Couni	22634	the retention of a domestic shed to the rear of our existing dwelling and all site work	Friarspark , Trim , Co Meath	APPLICATION FINALISED	RETENTION	CONDITIONAL	0.17	1
Meath Couni	22638	i. The construction of 530 No. residential units, all with private amenity space comp	Newtownmoyaghy , Kilcock , Co Meath	INCOMPLETED APPLICATION	PERMISSION	N/A	27.79	530
Meath Couni	22643	the proposed development will consist of; Alter the plans and elevations of two stor	Cloncarneel , Kildalkey , Co. Meath	APPLICATION FINALISED	PERMISSION	CONDITIONAL	0.3	1
Meath Couni	22647	new agricultural entrance together with all associated site works	Phepotstown , Kilcock , Co. Meath	APPLICATION FINALISED	PERMISSION	CONDITIONAL	0.112	0
Meath Couni	2265	permission for extension floor area (125.50m2) at ground floor level to the existin	Enfield Service Station , Main Street , Enfield	INCOMPLETED APPLICATION	PERMISSION	N/A	0.41	0
Meath Couni	22652	(A) raising of ridge height to accommodate first floor extension with 2 No. dormer wi	Bogganstown , Culmullan , Drumree Co. Mea	APPLICATION FINALISED	PERMISSION	CONDITIONAL	0.22	1
Meath Couni	22654	(a) dormer extension to front, rear and side of existing dormer style house and all as	Drumlargan , Summerhill , Co Meath	APPLICATION FINALISED	PERMISSION	CONDITIONAL	0.22	1
Meath Couni	22664	a single storey extension o the side of the house, internal modifications and all anci	Brownstown , Kilcloon , Co Meath A85 NH42	APPLICATION FINALISED	PERMISSION	CONDITIONAL	0.149	1
Meath Couni	22667	the development being retained consists of change of use of carport to side of dwell	Manorlands , Trim , Co. Meath	APPLICATION FINALISED	RETENTION	CONDITIONAL	0.387	0
Meath Couni	22673	the development will consist of (i) demolition of a non-original, side entrance to ho	The Johnstown Estate , Johnstown (ED Innfiel	INCOMPLETED APPLICATION	PERMISSION	N/A	5.985	0
Meath Couni	22689	the development will consist of: (a) Retention permission of existing log cabin dwell	Molerick , Clonard , Co. Meath	APPLICATION FINALISED	PERMISSION	CONDITIONAL	1	0
Meath Couni	22697	the relocation of a workshop building to the south of the proposed extension of the	Larch Hill Stud , Newtownrathganley & Phepo	APPLICATION FINALISED	PERMISSION	CONDITIONAL	3.8	0

PlanningAut	Application/	DevelopmentDescription	DevelopmentAddress	ApplicationStatus	ApplicationType	Decision	AreaofSite	NumResidentialUnits
Meath Couni	22718	planning permission to construct new single-storey additions onto the rear of existir	Newhaggard Lane , Trim , Co. Meath	INCOMPLETED APPLICATION	PERMISSION	N/A	0.22	0
Meath Couni	22724	planning permission to construct single storey extensions to side and rear of existin	No. 1 The Gallops , Newhaggard Road , Trim (APPLICATION FINALISED	PERMISSION	CONDITIONAL	0.075	0
Meath Couni	22725	the development for permission will consist of the construction of a detached singlr	Site B Enfield Business Park , Trim Road , Enfir	INCOMPLETED APPLICATION	PERMISSION	N/A	1.34	0
Meath Couni	22726	planning permission for (a) the construction of a new front door porch to existing dw	Rathtroane , Enfield , Co. Meath	APPLICATION FINALISED	PERMISSION	CONDITIONAL	0.545	2
Meath Couni	22728	permission for a change of house type and revised layout from that previously grant	Knockstown , Moynaly , Summerhill Co. Mea	APPLICATION FINALISED	PERMISSION	CONDITIONAL	2.46	1
Meath Couni	22733	the development it is proposed to retain is a building constructed to accommodate	Kilmurray , Trim , Co. Meath	APPLICATION FINALISED	RETENTION	CONDITIONAL	0.153	0
Meath Couni	22736	retention permission to retain existing garage first floor habitable accommodation a	Aghanascortan , Clonard , Co. Meath	APPLICATION FINALISED	RETENTION	REFUSED	0.428	0
Meath Couni	22738	the development will consist of: three single storey, three bedroom agri tourism acc	Kiltale , Drumree , Co. Meath	APPLICATION FINALISED	PERMISSION	REFUSED	0.9	3
Meath Couni	22752	the development consists of land recovery operation (being) reclamation of agricult	Augherskea , Drumree , Co Meath	APPLICATION FINALISED	PERMISSION	CONDITIONAL	1.61	0
Meath Couni	22755	the development consist of domestic shed to rear of dwellings, and all associated s	99 Lackanash , Trim , Co. Meath C15 XA31	APPLICATION FINALISED	RETENTION	CONDITIONAL	0.021	0
Meath Couni	22757	(a) single storey extension to front/side of existing dwelling house (b) modificati	ons Copperalley , Moyglare , Co. Meath W23 C08E	APPLICATION FINALISED	PERMISSION	CONDITIONAL	0.127	0
Meath Couni	22778	retention permission for an existing single storey extension located to the side of th	13 Glen Abhainn Green , Enfield , Co. Meath	INCOMPLETED APPLICATION	RETENTION	N/A	0.033	0
Meath Couni	22779	single storey extensions to rear of existing single storey dwelling, internal alterat	ion: Ballygortagh , Summerhill , Co. Meath	APPLICATION FINALISED	PERMISSION	CONDITIONAL	0.38	0
Meath Couni	2278	(a) the construction of a new single storey extension to the rear of the existing dwel	Knocknatulla , Dolanstown , Kilcock Co Mea	APPLICATION FINALISED	PERMISSION	CONDITIONAL	0.237	1
Meath Couni	2280	(A) retention permission of existing partially constructed ground floor section of a t	v Ballyboggan , Clonard , Co Meath	APPLICATION FINALISED	PERMISSION	CONDITIONAL	0.397	1
Meath Couni	22800	permission to demolish existing one and a half storey dwelling and build replaceme	n: Arodstown , Summerhill , Co. Meath	APPLICATION FINALISED	PERMISSION	REFUSED	4.05	1
Meath Couni	22802	the development will consist of an application to retain (retention planning permis	s Kilballivor , Ballivor , Co. Meath	INCOMPLETED APPLICATION	RETENTION	N/A	0.307	1
Meath Couni	22803	to retain revised plan & elevational treatment for detached garage granted under pr	e Ballygortagh , Summerhill , Co. Meath	APPLICATION FINALISED	RETENTION	CONDITIONAL	0.275	1
Meath Couni	22808	the development will consist of (a) retention planning permission for a mobile home	Connellstown , Enfield , Co. Meath	APPLICATION FINALISED	PERMISSION	CONDITIONAL	0.598	2
Meath Couni	2281	the construction of a new part two storey part one storey dwelling and a detached s	ite J Kilcloon Community Sites , Ballynare Cr	INCOMPLETED APPLICATION	PERMISSION CONSEQUENT	N/A	0.094	2
Meath Couni	22813	the development will consist of planning permission sought to decommission existi	Glebe , Rathmolyon , Co. Meath	APPLICATION FINALISED	PERMISSION	CONDITIONAL	0.15	0
Meath Couni	22814	a two-storey type dwelling house, domestic garage, to install a wastewater treatme	r Drumlargan , Summerhill , Co. Meath	APPLICATION FINALISED	PERMISSION	CONDITIONAL	0.4	1
Meath Couni	22819	i. The construction of 530 No. residential units, all with private amenity space comp	Newtownmoyaghy , Kilcock , Co. Meath	INCOMPLETED APPLICATION	PERMISSION	N/A	27.79	1
Meath Couni	22826	planning permission for consisting of: a) Sub division of existing residential site b)	C Scurlougstown , Trim , Co. Meath C15WFE4	APPLICATION FINALISED	PERMISSION	CONDITIONAL	0.169	1
Meath Couni	22827	first floor extension over existing south west mono-pitch projection to front/side of	€ 15 Steeple Crescent , Abbey View , Trim Co. I	APPLICATION FINALISED	PERMISSION	CONDITIONAL	0.053	0
Meath Couni	22830	a new 2 storey dormer dwelling with garage, septic tank/treatment system, percolat	ion Pagestown , Maynooth , Co. Meath	APPLICATION FINALISED	PERMISSION	CONDITIONAL	0.337	2
Meath Couni	22831	the development will consist of alteration to the existing tile roof, which is to be	cha 14 Maudlin Vale , Trim , Co. Meath	INCOMPLETED APPLICATION	PERMISSION	N/A	0.022	0
Meath Couni	22834	the permission for retention of a domestic garage located to the rear of existing dwe	Brownstown , Kilcloon , Co. Meath A85 TF21	APPLICATION FINALISED	RETENTION	REFUSED	0.298	0
Meath Couni	22835	the construction of a single storey agricultural shed, floor area C835 sq.m, ridge hei	d Derrypatrick , Summerhill , Co. Meath	APPLICATION FINALISED	PERMISSION	CONDITIONAL	0	0
Meath Couni	22838	retention permission for an existing single storey extension located to the side of th	13 Glen Abhainn Park , Enfield , Co. Meath	APPLICATION FINALISED	RETENTION	CONDITIONAL	0.033	0
Meath Couni	22841	a single storey dwelling with a detached domestic garage, a domestic wastewater d	Kemmins Mill , Kilcock , Co. Meath	APPLICATION FINALISED	PERMISSION	CONDITIONAL	0.816	1
Meath Couni	22846	permission to construct a new 28x44m all-weather surface pitch to include fencing	Boyne Park Castleordan , Kinnegad , Co. Mea	APPLICATION FINALISED	PERMISSION	CONDITIONAL	2.6	0
Meath Couni	22851	planning permission is being sought for the following: (A) Proposed conversion of	at No. 9 Glen Abhainn Crescent , Johnstown Ro	INCOMPLETED APPLICATION	PERMISSION	N/A	0.025	0
Meath Couni	22852	planning permission to erect 676.00 m2 or 132.300 kWp of photovoltaic panels on	t Doolistown , Trim , Co. Meath	APPLICATION FINALISED	PERMISSION	CONDITIONAL	0.21	0
Meath Couni	22853	developments will involve relocation of site entrance granted under TA20193, to fo	n Donore , Longwood , Co. Meath	APPLICATION FINALISED	PERMISSION	REFUSED	0.303	1
Meath Couni	22856	the development will consist of an application to retain (retention planning permis	s Kilballivor , Ballivor , Co. Meath	APPLICATION FINALISED	RETENTION	CONDITIONAL	0.307	0
Meath Couni	22864	the development will consist of 1. The construction of a new single storey type dwel	l Dangan , Summerhill , Co. Meath	APPLICATION FINALISED	PERMISSION	REFUSED	0.395	1
Meath Couni	22870	EXTENSION OF DURATION OF PLANNING PERMISSION TA170904 - The developmer	Boycestown , Kiltale , Dunsany Co. Meath	APPLICATION FINALISED	EXTENSION OF DURATION	REFUSED	0.24	1
Meath Couni	22872	two storey dwelling, detached domestic garage, entrance, driveway, connection to	Johnstown , Enfield , Co. Meath	APPLICATION FINALISED	PERMISSION	REFUSED	0.858	2
Meath Couni	22876	the development will consist of amendments to set down area. Works consist of re	Batterstown , Trim , Co. Meath	APPLICATION FINALISED	PERMISSION	CONDITIONAL	0.44	0
Meath Couni	22883	single storey extension (c. 76m sq.) to front (south west) of existing single storey	dw: Curraghtown , Culmullin , Drumree Co. Mea	APPLICATION FINALISED	PERMISSION	CONDITIONAL	0.128	0
Meath Couni	22885	the development will consist/consists of the following: (a) Permission for retention	ion: Derrypatrick , Drumree , Co. Meath	APPLICATION FINALISED	PERMISSION	REFUSED	1.26	0
Meath Couni	22891	an equestrian holiday centre, which will comprise four holiday cottages made up of	Crumpstown or Marshallstown , Kilmessan , C	DEEMED WITHDRAWN	PERMISSION	N/A	3.75	0
Meath Couni	22894	a new single-storey additions onto the rear of existing single storey dwelling house	ii Newhaggard Lane , Trim , Co. Meath	APPLICATION FINALISED	PERMISSION	CONDITIONAL	0.22	0
Meath Couni	22898	the development will consist of the renovation and extension of an existing two-stor	Rossan , Kinnegad , Co. Meath	APPLICATION FINALISED	PERMISSION	CONDITIONAL	0.29	0
Meath Couni	22906	the construction of a two storey dwelling house, a detached domestic garage, a veh	Colehill , Kinnegad , Co. Meath	APPLICATION FINALISED	PERMISSION	CONDITIONAL	0.27	1
Meath Couni	22913	a single storey porch extension to the front, a first floor bedroom extension over	the 6 Glen Abhainn Crescent , Glen Abhainn , Enf	INCOMPLETED APPLICATION	PERMISSION	N/A	0.03	0
Meath Couni	2293	the retention of a temporary structure, proposed renovations and extension to the	e Corballis , Rathmoylen , Co. Meath A83 PK81	INCOMPLETED APPLICATION	PERMISSION	N/A	0.44	1
Meath Couni	22932	a new single storey dwelling and detached single car garage, opening of a new vehic	Connellstown , Enfield , Co. Meath	APPLICATION FINALISED	PERMISSION CONSEQUENT	CONDITIONAL	0.402	1
Meath Couni	22950	planning permission to construct bungalow, domestic garage, Oakstown waste wat	Readstown , Summerhill , Co. Meath	APPLICATION FINALISED	PERMISSION	REFUSED	0.307	1
Meath Couni	22957	the development consists of (A) single storey house with connection to main foul se	Johnstownbridge Road , Johnstown , Enfield C	APPLICATION FINALISED	PERMISSION	REFUSED	0.3	1
Meath Couni	22958	the installation of Solar Photovoltaic (PV) panels on ground mounted frames/suppo	Killaskillen Townland , Kinnegad , Co. Meath	APPLICATION FINALISED	PERMISSION	CONDITIONAL	21.8	0
Meath Couni	22964	a new agricultural entrance	Longtown , Kilcock , Co. Meath	APPLICATION FINALISED	PERMISSION	CONDITIONAL	0.05	0
Meath Couni	2297	the retention of change of use of existing detached single storey domestic garage	to Mullingar Road , Ballivor , Co Meath C15 P890	APPLICATION FINALISED	RETENTION	CONDITIONAL	0.624	1
Meath Couni	22970	the development will consist of a conversion of the existing hip roof to a gable pitch	: 14 Maudlin Vale , Trim , Co. Meath	APPLICATION FINALISED	PERMISSION	CONDITIONAL	0.022	0
Meath Couni	2298	a detached two storey type dwelling, detached domestic garage, wastewater treatm	Ballyclare , Longwood , Co Meath	APPLICATION FINALISED	PERMISSION	CONDITIONAL	0.202	1
Meath Couni	22983	new gates from the school grounds onto the main Longwood / Enfield road. Signifi	c: St. Nicholas' Primary School , Longwood , Co.	APPLICATION FINALISED	PERMISSION	CONDITIONAL	1.3	0
Meath Couni	22984	to demolish an existing rear extension; Construct a new single-storey rear & side ext	Whitewell , Kilmurray , Trim Co. Meath	APPLICATION FINALISED	PERMISSION	CONDITIONAL	0.18	1
Meath Couni	22995	the construction of a two-storey detached dwelling, detached garage, upgrade of ex	Hardwood , Kinnegad , Co Meath	APPLICATION FINALISED	OUTLINE PERMISSION	REFUSED	0.34	1
Meath Couni	22998	proposed demolition of existing front wall and extension of cobblelock area for	exist 5 Stoneyford , Ballivor , Co Meath C15 D9PS	APPLICATION FINALISED	PERMISSION	CONDITIONAL	0.062	0
Meath Couni	23258	detached outbuilding to the side of existing dwelling incorporating garage, tool stor	e: Ginnetts Lodge , Summerhill C	INCOMPLETED APPLICATION	PERMISSION	N/A	0.472	0

Planning Authority	Application/Development	Description	Development Address	Application Status	Application Type	Decision	Area of Site	Number of Residential Units
Meath County Council	23340	the installation of an aircraft noise monitoring terminal on a standalone, tilttable ma Land adjoining the existing Summerhill Comr		INCOMPLETED APPLICATION	PERMISSION	N/A	1.08	0
Meath County Council	23351	the proposed development will consist of the demolition of two existing single story No. 2 Saint Bridges Villas , Ballivor , Co. Meath		INCOMPLETED APPLICATION	PERMISSION	N/A	0.048	0
Meath County Council	23358	planning permission to construct a new single-storey addition onto the side of existi The Cottage , Friarspark/Maudlin Td. , Trim C		INCOMPLETED APPLICATION	PERMISSION	N/A	0.12	0
Meath County Council	23416	to renovate & extend existing dwelling to include construction of a two storey extens Ballinabrackey , Co Meath		INCOMPLETED APPLICATION	PERMISSION	N/A	0.439	1
Meath County Council	23421	permission for conversion of an existing two storey house, into two separate, two-bt Saint Jude , Trim Road , Summerhill Co. Meath		INCOMPLETED APPLICATION	PERMISSION	N/A	0.072	0
Meath County Council	23427	the installation of an aircraft noise monitoring terminal on a standalone, tilttable ma Land adjoining the existing Summerhill Comr		APPLICATION FINALISED	PERMISSION	CONDITIONAL	1.08	0
Meath County Council	23464	planning permission to construct a new single-storey addition onto the side of existi The Cottage , Friarspark/Maudlin Td. , Trim C		APPLICATION FINALISED	PERMISSION	CONDITIONAL	0.12	0
Meath County Council	23466	a dormer roof extension and ground floor extension and internal remodel of existing Newtown Lodge , Trim , Co. Meath		INCOMPLETED APPLICATION	PERMISSION	N/A	0.25	0
Meath County Council	23486	conversion of an existing two storey house, into two separate, two-bedroom apartm Saint Jude , Trim Road , Summerhill Co. Meath		APPLICATION FINALISED	PERMISSION	CONDITIONAL	0.072	1
Meath County Council	23487	to renovate & extend existing dwelling to include construction of a two storey extens Ballinabrackey , Co Meath		APPLICATION FINALISED	PERMISSION	CONDITIONAL	0.439	1
Meath County Council	23492	the development will consist of extension to existing dwelling at ground and first floi Harristown House Harristown Lane , Kilcloon		INCOMPLETED APPLICATION	RETENTION	N/A	0.711	1
Meath County Council	23504	a single storey extension to the side of the existing dwelling along with alterations ar Curraghdoo , Summerhill , Co Meath		APPLICATION FINALISED	PERMISSION	CONDITIONAL	0.86	1
Meath County Council	23509	the erection of a grain storage shed incorporating grain storage, machinery storage, Moynalvey , Summerhill , Co. Meath		DEEMED WITHDRAWN	PERMISSION	N/A	2.25	0
Meath County Council	23517	the construction of a two storey detached dwelling house, proprietary wastewater t Clonmahon , Summerhill , Co Meath		APPLICATION FINALISED	PERMISSION	REFUSED	0.448	1
Meath County Council	23518	the conversion of the attic space of the existing dwelling permitted under Planning F Ballynaskea , Enfield , Co Meath		APPLICATION FINALISED	PERMISSION	CONDITIONAL	0.271	1
Meath County Council	23523	EXTENSION OF DURATION OF PLANNING APPLICATION REF NO: TA/171227 16 res (Royal Canal Walk) , Posseckstown & Johnsto		APPLICATION FINALISED	EXTENSION OF DURATION	UNCONDITIONAL	0.41	0
Meath County Council	23524	the development will consist of extension to existing dwelling at ground and first floi Harristown House Harristown Lane , Kilcloon		APPLICATION FINALISED	RETENTION	CONDITIONAL	0.711	1
Meath County Council	23526	the construction of two storey detached dwelling, detached garage, new vehicular e Kilmore , Kilcock , Co Meath		APPLICATION FINALISED	PERMISSION	CONDITIONAL	0.447	1
Meath County Council	23541	the construction of a new detached storey and a half type dwelling along with a deta Ballinderrin , Enfield , Co Meath		APPLICATION FINALISED	PERMISSION	CONDITIONAL	0.635	1
Meath County Council	23548	a single storey detached dwelling house, roof mounted solar panels, detached gara Dangan , Summerhill , Co Meath		APPLICATION FINALISED	PERMISSION	CONDITIONAL	0.301	1
Meath County Council	23567	a dormer roof extension and ground floor extension and internal remodel of existing Newtown , Trim Co Meath C15 V5D4 , (within		WITHDRAWN	PERMISSION	N/A	0.25	1
Meath County Council	23568	conversion of existing first floor attic space to include 4 new dormer type windows a Maudlin Mill , The Maudlins , Trim Co Meath C		DEEMED WITHDRAWN	PERMISSION	N/A	0.315	1
Meath County Council	23590	3 no. two storey two bed terraced houses to the Ballivor Road/Main Street, 2 no. thr Glebe T.d. , (Ed Rathmolyon) , Rathmolyon Co		APPLICATION FINALISED	PERMISSION	CONDITIONAL	0.858	10
Meath County Council	23591	for additional 2 number dormer windows to front elevation of existing roof and all as 20 Heritage Avenue , Rochford Manor , Trim C		APPLICATION FINALISED	PERMISSION	CONDITIONAL	0.015	1
Meath County Council	23596	the construction of a new detached two storey type dwelling along with a detached : Connellstown , Enfield , Co Meath		APPLICATION FINALISED	PERMISSION	CONDITIONAL	0.464	1
		the Relocation of a single Storey Agricultural shed floor area c 835 sq.m, ridge height of 12.85m for the purposes of grain storage at the existing farmyard at Derrypatrick, Summerhill, Co. Meath as was granted Planning Permission under Reg. Ref 22/835						
Meath County Council	23598		Derrypatrick , Summerhill , Co Meath	INCOMPLETED APPLICATION	PERMISSION	N/A	0.9	0
Meath County Council	2360059	the development will consist of the construction of a two-storey detached dwelling, Anneville , Clonard , Co. Meath		APPLICATION FINALISED	PERMISSION	REFUSED	0.09	1
		<p>This is a planning application for retention permission and for permission.</p> <p>(i)Retention permission for revised as constructed 2 storey replacement dwelling previously approved under Planning Register No. TA/803403 and permission to complete same,</p> <p>(ii)Retention permission for external and internal alterations to existing cottage and permission to repurpose same as home office and domestic store with bathroom facilities,</p> <p>(iii)Retention permission for detached log cabin dwelling with minor internal renovations and permission to use same as gym, garden equipment and potting, domestic store and bathroom facilities,</p> <p>(iv)Retention permission for front boundary walling and railings and permission to complete same.</p> <p>(v)Permission for new wastewater treatment system, percolation area, pumping station. new bored well, new vehicular access to replacement dwelling, off-street</p>						
Meath County Council	2360075	parking space for cottage and log cabin, landscaping and all associated site works	Clondoogan , Summerhill , Co Meath	APPLICATION FINALISED	RETENTION	CONDITIONAL	1.37	1
Meath County Council	2360079	The development will consist of the following: 1. construction of a new extension to	Batterstown , Trim , Co. Meath	APPLICATION FINALISED	PERMISSION	CONDITIONAL	0.435	1
Meath County Council	2360090	The development will consist of the demolition of existing shed to the rear of the exi: Phepotsown , Kilcock , Co. Meath		APPLICATION FINALISED	PERMISSION	CONDITIONAL	0.209	1
Meath County Council	23602	the removal of an existing steel frame garden shed and construction of a new detai Castlerickard , Longwood , Co Meath		APPLICATION FINALISED	PERMISSION	CONDITIONAL	0.54	1
Meath County Council	23605	(1) to demolish existing on site buildings consisting of derelict non habitable single : Dublin Road , Enfield , Co Meath		APPLICATION FINALISED	PERMISSION	CONDITIONAL	0	5
Meath County Council	2361	a two storey dwelling, detached garage and stable block for domestic use, entrance Ballynaskea , Enfield , Co. Meath		INCOMPLETED APPLICATION	PERMISSION	N/A	0.72	1
Meath County Council	23610	to construct a single storey extension to the eastern side of existing dwelling & all as: Garadice , Kilcock , Co Meath		APPLICATION FINALISED	PERMISSION	CONDITIONAL	0.196	1
Meath County Council	23612	the construction of (A) 67 no. dwellings comprising 2 no. 4 bed semi-detached units: Brackinrainey Wood , Longwood , Co Meath		INCOMPLETED APPLICATION	PERMISSION	N/A	2.76	1
Meath County Council	23613	the proposed works are principally to the existing banquet hall and conference cent The Johnstown Estate , Johnstown (ED Innfiel		APPLICATION FINALISED	PERMISSION	CONDITIONAL	6.41	0
Meath County Council	23615	for the retention of existing agricultural shed and its conversion to 2 bed apartment Tullaghmeden , Drumree , Co Meath		INCOMPLETED APPLICATION	PERMISSION	N/A	0.75	0
Meath County Council	23619	replacement of existing septic tank/soakaway with a proprietary waste water treatm: Tullaghmedan , Drumree , Co Meath		APPLICATION FINALISED	PERMISSION	CONDITIONAL	0.2	1
Meath County Council	RA160023	planning permission for amendments to the design of already approved developmei Kilgraique , Kilcloon , Co. Meath		APPLICATION FINALISED	PERMISSION	CONDITIONAL	0.45	0
Meath County Council	RA160049	the development will consist of a 3 bay barn with underground slatted tank and ass: Curraghtown , Drumree , Co. Meath		INCOMPLETED APPLICATION	PERMISSION	N/A	1.44	0
Meath County Council	RA160088	the development will consist of a 3 bay barn with underground slatted tank and ass: Curraghtown , Drumree , Co. Meath		APPLICATION FINALISED	PERMISSION	CONDITIONAL	1.44	0
Meath County Council	RA160104	the development will consist of a change of house type from that previously granted Calgath , Kilcock , Co. Meath		APPLICATION FINALISED	PERMISSION	CONDITIONAL	0.466	1

PlanningAut	Application/	DevelopmentDescription	DevelopmentAddress	ApplicationStatus	ApplicationType	Decision	AreaofSite	NumResidentialUnits
Meath Couni	RA160121	the development will consist of the provision of a new entrance gateway for agricult	Kemmins Mill , Kilcock , Co. Meath	APPLICATION FINALISED	PERMISSION	CONDITIONAL	1.64	0
Meath Couni	RA160185	EXTENSION OF DURATION OF PLANNING PERMISSION REF. NO. DA/101175 - consi	Newtownrathganley , Kilcock , Co. Meath	APPLICATION FINALISED	EXTENSION OF DURATION	CONDITIONAL	0	0
Meath Couni	RA160194	the development will consist of demolition of two existing detached single storey hc	Moyglare Stud Farm , Moyglare to Bryanstown	APPLICATION FINALISED	PERMISSION	CONDITIONAL	0.5	1
Meath Couni	RA160195	the development consists of: A single storey extension to the rear of an existing dwe	Mulhussey , Kilcock , Co. Meath	APPLICATION FINALISED	PERMISSION	CONDITIONAL	0.22	0
Meath Couni	RA160196	the development will consist of the construction of a storey and a half extension to t	Collistown , Kilcloon , Co. Meath	APPLICATION FINALISED	PERMISSION	CONDITIONAL	0.301	0
Meath Couni	RA160256	development consists of retention of the change of use of existing detached domes	Tullaghmedan , Drumree , Co. Meath	APPLICATION FINALISED	RETENTION	REFUSED	0.326	0
Meath Couni	RA160293	development consists of the retention of revised elevations to existing dwelling, pur	Arodstown , Summerhill , Co. Meath	APPLICATION FINALISED	RETENTION	CONDITIONAL	0.241	0
Meath Couni	RA160295	development will consist of construction of a fully serviced part 2 storey, part storey	Brownstown , Kilcloon , Co. Meath	APPLICATION FINALISED	PERMISSION	CONDITIONAL	0.19	1
Meath Couni	RA160328	the erection of a new 2-storey detached dwelling and detached single-storey dome	Watermount , Dolanstown Kilcock , Co. Meath	APPLICATION FINALISED	PERMISSION	CONDITIONAL	0.408	1
Meath Couni	RA160349	development will consist of a detached two storey dwelling with vehicular access, s	Harristown , Kilcloon , Co. Meath	APPLICATION FINALISED	PERMISSION	CONDITIONAL	0.132	1
Meath Couni	RA160361	development will consist of a storey and a half style dwelling, a detached domestic	Brownstown , Kilcloon , Co. Meath	APPLICATION FINALISED	PERMISSION	CONDITIONAL	0.565	1
Meath Couni	RA160397	development will consist of a new farmyard consisting of a new slatted shed and ne	Moyglare , Maynooth , Co. Meath	APPLICATION FINALISED	PERMISSION	CONDITIONAL	0.506	0
Meath Couni	RA160413	development will consist of: increased height of 2 front chimney stacks by 1200mm	Ryeroch , Cloneymeath Summerhill , Co. Meath	INCOMPLETED APPLICATION	PERMISSION	N/A	1.581	0
Meath Couni	RA160469	development will consist of: increased height of 2 front chimney stacks by 1200mm	Ryeroch , Cloneymeath Moynalty , Co. Meath	INCOMPLETED APPLICATION	PERMISSION	N/A	1.581	1
Meath Couni	RA160476	development will consist of the construction of three single storey holiday homes.	Kiltale , Co. Meath	APPLICATION FINALISED	PERMISSION	REFUSED	0.335	3
Meath Couni	RA160499	development will consist of a single storey dwelling house and domestic garage, prc	Newtownrathganley , Kilcock , Co. Meath	APPLICATION FINALISED	PERMISSION	CONDITIONAL	0.425	2
Meath Couni	RA160511	development will consist of a two storey detached dwelling, new vehicular entrance	Harristown , Kilcloon , Co. Meath	APPLICATION FINALISED	PERMISSION	CONDITIONAL	0.132	1
Meath Couni	RA160538	development will consist of: increased height of 2 front chimney stacks by 1200mm	Ryeroch , Moynalty Summerhill , Co. Meath	APPLICATION FINALISED	PERMISSION	CONDITIONAL	1.581	0
Meath Couni	RA160580	is sought for alterations to previous planning permission ref. no. RA141156, alterati	Ballygortha , Summerhill , Co. Meath	APPLICATION FINALISED	PERMISSION	CONDITIONAL	0.2	0
Meath Couni	RA160594	retention permission for domestic garage as constructed and all associated site wo	Curraghtown , Drumree , Co. Meath	APPLICATION FINALISED	RETENTION	CONDITIONAL	0.189	0
Meath Couni	RA160622	the development will consist of the construction of a single family dwelling, wastew	Woodcockstown , Drumree , Co. Meath	APPLICATION FINALISED	PERMISSION	CONDITIONAL	1.28	1
Meath Couni	RA160624	development will consist of a storey and a half style dwelling, a detached domestic	Harristown , Kilcloon , Co. Meath	APPLICATION FINALISED	PERMISSION	CONDITIONAL	0.169	2
Meath Couni	RA160626	planning permission & retention permission for an agricultural development consist	Teagasc Grange Research Facilities , Derrypa	APPLICATION FINALISED	PERMISSION	CONDITIONAL	1.6	0
Meath Couni	RA160643	development will consist of construction of a two storey style dwelling with detache	Brownstown , Kilcloon , Co. Meath	APPLICATION FINALISED	PERMISSION	CONDITIONAL	0.206	2
Meath Couni	RA160736	the development consists of land recovery operation being reclamation of agricultu	Augherkea , Drumree , Co. Meath	INCOMPLETED APPLICATION	PERMISSION	N/A	0	0
Meath Couni	RA160755	the development will consist of amendments to the previously granted permission t	Moynalty , Summerhill , Co. Meath	APPLICATION FINALISED	PERMISSION	CONDITIONAL	0.448	1
Meath Couni	RA160800	to continue the use of the existing 22 metre high, monopole communication structu	ESB Kilcock 38kV Substation , Newtownmoya	APPLICATION FINALISED	PERMISSION	CONDITIONAL	0.006	0
Meath Couni	RA160811	two storey dwelling, domestic garge, entrance, driveway and bored well. The develo	Calgath , Kilcock , Co. Meath	APPLICATION FINALISED	PERMISSION	CONDITIONAL	0.391	1
Meath Couni	RA160860	EXTENSION OF DURATION OF PLANNING PERMISSION REF. NO. DA/110634 - dwell	Warrenstown , Kilcock , Co. Meath	APPLICATION FINALISED	EXTENSION OF DURATION	UNCONDITIONAL	0	1
Meath Couni	RA160893	the development will consist of a two storey dwelling house, garage, installation of	Mulhussey , Maynooth , Co. Meath	APPLICATION FINALISED	PERMISSION	CONDITIONAL	0.327	1
Meath Couni	RA161028	development will consist of the construction of a one and a half storey house, dome	Rodanstown , Kilcock , Co. Meath	APPLICATION FINALISED	PERMISSION	CONDITIONAL	0.3	2
Meath Couni	RA161030	development will consist of the construction of a one and a half storey house, dome	Rodanstown , Kilcock , Co. Meath	APPLICATION FINALISED	PERMISSION	CONDITIONAL	0.303	2
Meath Couni	RA161044	retention of a single storey office & utility building along with all associated site	dew Mulhussey , Maynooth	APPLICATION FINALISED	RETENTION	CONDITIONAL	0.3	0
Meath Couni	RA161062	a two storey detached dwelling, domestic garage, entrance, driveway, proprietary	Augherkea , Kilcloon , Co. Meath	APPLICATION FINALISED	PERMISSION	CONDITIONAL	0.34	1
Meath Couni	RA161079	two storey dwelling, detached domestic garage, entrance and driveway together wit	Dolanstown , Kilcock , Co. Meath	WITHDRAWN	PERMISSION	N/A	0	1
Meath Couni	RA161090	development will consist of the construction of a storey and half dwelling, biogreen	Bogganstown , Drumree , Co. Meath	APPLICATION FINALISED	PERMISSION	CONDITIONAL	0.384	1
Meath Couni	RA161097	development will consist of a new two storey dwelling house with new packaged wa	Knockstown , Moynalty , Co. Meath	APPLICATION FINALISED	PERMISSION	REFUSED	0.42	0
Meath Couni	RA161107	the development consists of planning permission for change of house type to that p	Newtownmoyaghy , Kilcock , Co. Meath	APPLICATION FINALISED	PERMISSION	CONDITIONAL	0.32	1
Meath Couni	RA161108	the development will consist of a single storey extension to the rear and side of exis	Jenkinstown , Kilcloon , Co. Meath	APPLICATION FINALISED	PERMISSION	CONDITIONAL	0.148	0
Meath Couni	RA161151	development will consist of demolition of shed at rear, new house extension to rear,	Mulhussey , Kilcock , Co. Meath	APPLICATION FINALISED	PERMISSION	CONDITIONAL	0.161	0
Meath Couni	RA161230	the development will consist of new two storey dwelling inclusive of garage and agri	Collistown , Kilcloon , Co. Meath	INCOMPLETED APPLICATION	PERMISSION	N/A	0	1
Meath Couni	RA161272	development consists of retention of 2 no. bay windows to side of existing dwelling,	Arodstown , Summerhill , Co. Meath	APPLICATION FINALISED	RETENTION	CONDITIONAL	0.423	0
Meath Couni	RA161303	development will consist of the construction of a dwelling, domestic garage, biogre	Clonllyn , Kilcock , Co. Meath	APPLICATION FINALISED	PERMISSION	CONDITIONAL	0.347	1
Meath Couni	RA161307	development will consist of relocating an agricultural entrance incorporating decon	Woodcockstown , Drumree , Co. Meath	APPLICATION FINALISED	PERMISSION	CONDITIONAL	0.5	0
Meath Couni	RA161346	the development will consist of new two storey dwelling inclusive of garage and agri	Collistown , Kilcloon , Co. Meath	INCOMPLETED APPLICATION	PERMISSION	N/A	0.38	1
Meath Couni	RA161348	development will consist of the construction of a new agricultural livestock shed an	Kiltale , Co. Meath	INCOMPLETED APPLICATION	PERMISSION	N/A	0.202	0
Meath Couni	RA161350	development will consist of construction of a new dwelling, Oakstown BAF wastewa	Blackhall Big , Dunboyne , Co. Meath	APPLICATION FINALISED	PERMISSION	REFUSED	0.36	1
Meath Couni	RA161368	development will consist of porch extension single storey (8 sqm), pitched roof to t	Bogganstown , Drumree , Co. Meath	APPLICATION FINALISED	PERMISSION	CONDITIONAL	0.172	0
Meath Couni	RA161375	a new two storey type dwelling along with a detached single storey domestic garage	Phéopstown , Kilcock , Co. Meath	APPLICATION FINALISED	PERMISSION	CONDITIONAL	0.81	1
Meath Couni	RA161383	development will consist of the construction of a new agricultural livestock shed an	Kiltale , Co. Meath	INCOMPLETED APPLICATION	PERMISSION	N/A	0.202	0
Meath Couni	RA161443	10 year planning permission comprising of 187 no. residential dwellings of 37 no. a	Newtownmoyaghy , Kilcock , Co. Meath.	APPLICATION FINALISED	PERMISSION	CONDITIONAL	7.62	130
Meath Couni	RA161464	development consists of land recovery operation (being) reclamation of agricultural	Augherkea , Drumree , Co. Meath	INCOMPLETED APPLICATION	PERMISSION	N/A	2.857	0
Meath Couni	RA170010	the development will consist of new two storey dwelling inclusive of garage and agri	Collistown , Kilcloon , Co. Meath	APPLICATION FINALISED	PERMISSION	CONDITIONAL	0.38	1
Meath Couni	RA170021	development will consist of the construction of a new agricultural livestock shed an	Kiltale , Co. Meath	APPLICATION FINALISED	PERMISSION	CONDITIONAL	0.202	0
Meath Couni	RA170028	development will consist of the demolition of existing storey and a half style dwelli	n Ballygortagh , Summerhill , Co. Meath	APPLICATION FINALISED	PERMISSION	CONDITIONAL	0.739	2
Meath Couni	RA170057	development consists of land recovery operation (being) reclamation of agricultural	Augherkea , Drumree , Co. Meath	APPLICATION FINALISED	PERMISSION	CONDITIONAL	2.857	0
Meath Couni	RA170078	the development consists of permission to construct a part two storey, part single s	Mullagh , Kilcock , Co. Meath	APPLICATION FINALISED	PERMISSION	CONDITIONAL	0.321	1
Meath Couni	RA170102	to instal a 30m multi-user free standing structure carrying telecommunications equi	Blackhall , Kilclone , Co. Meath	INCOMPLETED APPLICATION	PERMISSION	N/A	0.014	0
Meath Couni	RA170150	the development will consist of a Lean-To type agricultural building for the storage o	Larch Hill Stud , Newtownrathganley , Kilcock	APPLICATION FINALISED	PERMISSION	CONDITIONAL	0.42	0
Meath Couni	RA170158	single storey dwelling, domestic garage, proprietary waste water treatment system i	The Mullagh , Kilcock , Co. Meath	APPLICATION FINALISED	PERMISSION	CONDITIONAL	0.516	1
Meath Couni	RA170166	the development will consist of new single storey garage building and a new entranc	Longtown , Kilcock , Co. Meath W23 F9T7	INCOMPLETED APPLICATION	PERMISSION	N/A	0.4	0

Planning	Application/	Development	Description	Development	Address	Application	Status	Application	Type	Decision	Area of	Site	Num	Residential	Units
Meath Coun	RA170167	permission to construct a new bungalow type dwelling house, domestic garage, nev Clonl	Meath			APPLICATION	FINALISED	PERMISSION	CONDITIONAL		0.289		2		
Meath Coun	RA170204	the development will consist of retention and completion of existing portal framed s	Curraghtown, Drumree, Co. Meath A85 DH3:			INCOMPLETED	APPLICATION	RETENTION	N/A		0.4		0		
Meath Coun	RA170238	the development will consist of decommissioning and blocking up of existing dome: Lynaghstown, Dunboyne, Co. Meath				APPLICATION	FINALISED	PERMISSION	CONDITIONAL		0.11		0		
Meath Coun	RA170248	the development will consist of a storey and a half style dwelling, detached domesti	Harristown, Kilcloon, Co. Meath			APPLICATION	FINALISED	PERMISSION	CONDITIONAL		0.159		2		
Meath Coun	RA170266	the development will consist of new single storey garage building and a new entranc	Longtown, Kilcock, Co. Meath W23 F97			APPLICATION	FINALISED	PERMISSION	CONDITIONAL		0.4		0		
Meath Coun	RA170269	the development will consist of two storey dwelling with single storey projection to s	Ballymagillan, Maynooth, Co. Meath			APPLICATION	FINALISED	PERMISSION	CONDITIONAL		0.331		1		
Meath Coun	RA170285	the construction of no. 3 single storey agri tourism accommodation dwellings and a Kiltale	Co. Meath			APPLICATION	FINALISED	PERMISSION	CONDITIONAL		0.714		0		
Meath Coun	RA170290	a bungalow dwelling house, a domestic garage, an approved waste water treatment	Collinstown Kilclone, Dunboyne, Co. Meath			APPLICATION	FINALISED	PERMISSION	CONDITIONAL		0.407		1		
Meath Coun	RA170314	single storey retention (floor area: 73 sq. m.) to the rear of existing public house, co Hatchet Pub, Warrentstown Dunboyne, Co. Meath				INCOMPLETED	APPLICATION	PERMISSION	N/A		0.7		0		
Meath Coun	RA170316	to install a 30m multi-user free standing structure carrying telecommunications eq	Kilclone, Dunboyne, Co. Meath			APPLICATION	FINALISED	PERMISSION	CONDITIONAL		0.014		0		
Meath Coun	RA170339	development will consist of 1 new dwelling, 1 new proprietary effluent sewerage tre	Brownrath, Dunboyne, Co. Meath			APPLICATION	FINALISED	PERMISSION	CONDITIONAL		0.626		1		
Meath Coun	RA170351	single storey retention (floor area: 73 sq. m.) to the rear of existing public house, co Hatchet Pub, Warrentstown Dunboyne, Co. Meath				DEEMED	WITHDRAWN	PERMISSION	N/A		0.7		0		
Meath Coun	RA170377	the development will consist of the construction of a dwltinghouse, O'Reilly Oaksto	Blackhall Big, Kilcloon, Co. Meath			APPLICATION	FINALISED	PERMISSION	CONDITIONAL		0.4		1		
Meath Coun	RA170385	the provision of a new entrance gateway for agricultural purposes. Significant furth	Kemmins Mill, Kilcock, Co. Meath			APPLICATION	FINALISED	PERMISSION	CONDITIONAL		5.24		0		
Meath Coun	RA170429	the amendments to 23 No. 4 bedroom 2 storey houses type D1 in the development (Newtownmoyaghy, Kilcock, Co. Meath			APPLICATION	FINALISED	PERMISSION	CONDITIONAL		7.72		23		
Meath Coun	RA170430	a single storey dwelling, entrance, driveway, proprietary waste water treatment syst	Kilten's Gap, Milltown, Kilcock Co Meath			APPLICATION	FINALISED	PERMISSION	CONDITIONAL		0.39		1		
Meath Coun	RA170437	the development will consist of retention of existing building (14sqm) used for fruit j	Warrenstown, Kilcock, Co Meath			APPLICATION	FINALISED	RETENTION	CONDITIONAL		0.41		1		
Meath Coun	RA170440	the development will consist of; retention permission for conversion of garage to livi	Teviot Grove, Blackhall Blg, Batterstown Co. Meath			INCOMPLETED	APPLICATION	RETENTION	N/A		0		1		
Meath Coun	RA170451	the development will consist of permission to demolish existing one and a half store	Arodstown, Summerhill, Co. Meath			APPLICATION	FINALISED	PERMISSION	CONDITIONAL		4.05		1		
Meath Coun	RA170480	the development consists of permission to construct a two storey dwelling house, d	Rathkilmore, Kilcock, Co. Meath			APPLICATION	FINALISED	PERMISSION	CONDITIONAL		0.404		1		
Meath Coun	RA170507	to retain and complete a 144 square metre portal frame structure to be used as a fa	Curraghtown, Drumree, Co. Meath A85 DH3:			APPLICATION	FINALISED	RETENTION	CONDITIONAL		0.393		0		
Meath Coun	RA170532	the development will consist of; retention permission for conversion of garage to livi	Teviot Grove, Blackhall Blg, Batterstown Co. Meath			APPLICATION	FINALISED	RETENTION	CONDITIONAL		1.38		0		
Meath Coun	RA170565	the development will consist of a single storey style dwelling with detached domest	Barstown, Dunboyne, Co. Meath			APPLICATION	FINALISED	PERMISSION	CONDITIONAL		0.353		1		
Meath Coun	RA170632	to construct one number dwellinghouse (bungalow, 241.4sq m), domestic garage (2	Clonlony, Kilcock, Co. Meath			APPLICATION	FINALISED	PERMISSION	CONDITIONAL		1.72		1		
Meath Coun	RA170633	development will consist of a 2 storey dwelling, garage, proprietary waste water tre	Clonlony, Kilcock, Co. Meath			APPLICATION	FINALISED	PERMISSION	CONDITIONAL		0.278		1		
Meath Coun	RA170638	retention of a single storey detached structure for use as fitness centre, 2 no. signa	Woodtown, Culmullen, Co. Meath			APPLICATION	FINALISED	RETENTION	CONDITIONAL		0.376		0		
Meath Coun	RA170683	retention of a standalone single storey home office to the rear of the existing house	Clonlony, Kilcock, Co. Meath			APPLICATION	FINALISED	RETENTION	CONDITIONAL		0.721		0		
Meath Coun	RA170685	a temporary free standing 2 sided illuminated advertising sign with an advertising ar	Newtownmoyaghy, Kilcock, Co. Meath			APPLICATION	FINALISED	PERMISSION	CONDITIONAL		0		0		
Meath Coun	RA170702	the erection of a dwelling house, waste water treatment system and percolation are	Gaulstown, Drumree, Co. Meath			APPLICATION	FINALISED	PERMISSION	CONDITIONAL		0.7		1		
Meath Coun	RA170703	1. Partial demolition works to the existing dwelling consisting of cutting back the ro	Harristown, Kilcloon, Co. Meath A85 D275			APPLICATION	FINALISED	PERMISSION	CONDITIONAL		0.738		0		
Meath Coun	RA170712	construction of a one and a half storey house, domestic garage, proprietary wastew	Rodanstown, Kilcock, Co. Meath			APPLICATION	FINALISED	PERMISSION	CONDITIONAL		0.31		1		
Meath Coun	RA170717	to construct a two storey dwelling house, detached garage, new wastewater treatm	Knockstown, Moynalvey, Co. Meath			APPLICATION	FINALISED	PERMISSION	REFUSED		0.484		1		
Meath Coun	RA170718	a detached 3 bedroom house with kitchen, dining room, utility room, playroom, lous	Clonlony, Kilcock, Co. Meath			INCOMPLETED	APPLICATION	PERMISSION	N/A		0.407		1		
Meath Coun	RA170766	the development will consist of the following: Photovoltaic solar farm on a site of 23	Knockstown & Clarkstown, Summerhill, Co. Meath			APPLICATION	FINALISED	PERMISSION	CONDITIONAL		23.6		0		
Meath Coun	RA170802	erection of a dwelling house, waste water treatment system and percolation area, d	Mulhussey, Kilcock, Co. Meath			APPLICATION	FINALISED	PERMISSION	CONDITIONAL		0.5		1		
Meath Coun	RA170808	construction of a detached two storey dwellinghouse, waste water treatment unit ai	Mulhussey Lower, Maynooth, Co. Meath			APPLICATION	FINALISED	PERMISSION CONSEQUENT	CONDITIONAL		0.404		1		
Meath Coun	RA170811	construction of a new one and a half storey type dwelling house and detached gara	Ballymaglassan & Culcommon, Batterstown			WITHDRAWN		PERMISSION	N/A		0.75		1		
Meath Coun	RA170937	the development will consist of a two storey style dwelling, domestic garage, recess	Moynalvey, Summerhill, Co. Meath			APPLICATION	FINALISED	PERMISSION	CONDITIONAL		0.29		1		
Meath Coun	RA170957	construction of storey and a half style residence, wastewater treatment system, sar	Derrypatrick, Drumree, Co. Meath			APPLICATION	FINALISED	PERMISSION	REFUSED		0.191		1		
Meath Coun	RA171024	the proposed development consists of the reservation of lands for the location of a	2 no. sites, Newtownmoyaghy, Kilcock, Co. Meath			DEEMED	WITHDRAWN	OUTLINE PERMISSION	N/A		2.44		0		
Meath Coun	RA171034	a two storey dwelling, detached domestic garage, wastewater disposal system, don	Culmullin, Drumree, Co. Meath			APPLICATION	FINALISED	PERMISSION	REFUSED		0.368		1		
Meath Coun	RA171035	a two storey dwelling, detached domestic garage, wastewater disposal system, don	Culmullin, Drumree, Co. Meath			APPLICATION	FINALISED	PERMISSION	REFUSED		0.335		1		
Meath Coun	RA171080	the development will consist of demolition of existing single storey dwelling with att	Glen Road, Moynalvy, Summerhill Co. Meath			APPLICATION	FINALISED	PERMISSION	CONDITIONAL		0.652		2		
Meath Coun	RA171088	a new two storey dwelling house, garage, installation of waste water treatment syst	Pagestown, Maynooth, Co. Meath			APPLICATION	FINALISED	PERMISSION	CONDITIONAL		0.368		2		
Meath Coun	RA171185	the development will consist of the retention permission for a single storey extensio	Kilglyn, Kilcock, Co. Meath			APPLICATION	FINALISED	RETENTION	CONDITIONAL		0.194		0		
Meath Coun	RA171189	the development will consist of the construction of a dwelling, domestic garage, bic	Clonlony, Kilcock, Co. Meath			APPLICATION	FINALISED	PERMISSION	CONDITIONAL		0.386		2		
Meath Coun	RA171192	the development consists of permission to construct a 1.5 storey dwelling house, d	Ballygortagh, Summerhill, Co. Meath			APPLICATION	FINALISED	PERMISSION	CONDITIONAL		0.281		2		
Meath Coun	RA171222	the construction of a storey and a half house, waste water treatment unit and perco	Clonlony, Moynalvy, Co. Meath			INCOMPLETED	APPLICATION	PERMISSION	N/A		0.31		1		
Meath Coun	RA171230	the proposed development will comprise of the change of house type on 2 no. sites,	Newtownmoyaghy, Kilcock, Co. Meath			APPLICATION	FINALISED	PERMISSION	CONDITIONAL		7.72		2		
Meath Coun	RA171259	a detached dwelling, waste water treatment plant and percolation area and ancillar	Collegelands, Summerhill, Co. Meath			INCOMPLETED	APPLICATION	PERMISSION	N/A		0.2		1		
Meath Coun	RA171278	the development will consist of the construction of a two storey dwelling house, a d	Arodstown, Summerhill, Co. Meath			APPLICATION	FINALISED	PERMISSION	CONDITIONAL		0.3		2		
Meath Coun	RA171284	the development will consist of the construction of replacement logistic and light in	Barstown Commercial Park, Barstown, Dumb			APPLICATION	FINALISED	PERMISSION	CONDITIONAL		4.686		0		
Meath Coun	RA171328	a change of house type from that previously granted under planning register number	Brownstown (ED Culmullin), Kilcloon, Co. Meath			APPLICATION	FINALISED	PERMISSION	CONDITIONAL		0.548		1		
Meath Coun	RA171332	The retention of a single storey extension at the side and a single storey extension at	Killeany, Maynooth, Co. Meath			APPLICATION	FINALISED	RETENTION	CONDITIONAL		0.19		1		
Meath Coun	RA171338	a detached dwelling, waste water treatment plant and percolation area and ancillar	Collegelands, Summerhill, Co. Meath			APPLICATION	FINALISED	PERMISSION	REFUSED		0.2		1		
Meath Coun	RA171396	the development consists of permission to construct a single storey domestic gara	Mullagh, Kilcock, Co. Meath			APPLICATION	FINALISED	PERMISSION	CONDITIONAL		0.667		0		
Meath Coun	RA171398	the construction of a two storey detached house, proprietary waste water treatment	Rathkilmore, Kilcock, Co. Meath			INCOMPLETED	APPLICATION	PERMISSION	N/A		0.404		1		
Meath Coun	RA171430	a two storey dwelling, domestic garage, proprietary wastewater treatment system, v	Kilmore, Kilcock, Co. Meath			APPLICATION	FINALISED	PERMISSION	CONDITIONAL		0.247		1		
Meath Coun	RA171442	a two storey dwelling, detached garage, waste water treatment plant, creation of ne	Mulhussey, Kilcock, Co. Meath			APPLICATION	FINALISED	PERMISSION	CONDITIONAL		0.325		1		
Meath Coun	RA171464	the construction of a two storey detached house, proprietary waste water treatment	Rathkilmore, Kilcock, Co. Meath			WITHDRAWN		PERMISSION	N/A		0.404		1		
Meath Coun	RA171466	the development will consist of one and a half storey dwelling, detached domestic	g Dolanstown, Kilcock, Co. Meath			APPLICATION	FINALISED	PERMISSION	CONDITIONAL		0.366		1		

PlanningAut Application/	DevelopmentDescription	DevelopmentAddress	ApplicationStatus	ApplicationType	Decision	AreaofSite	NumResidentialUnits
Meath Counl RA171491	two storey dwelling, detached domestic garage, entrance garage and all associated	Kilglin , Kilcock , Co. Meath	APPLICATION FINALISED	PERMISSION	CONDITIONAL	0.317	1
Meath Counl RA171505	construction of a part two storey, part single storey detached dwelling house with di	Kilglin , Kilcock , Co. Meath	APPLICATION FINALISED	PERMISSION	CONDITIONAL	0.278	1
Meath Counl RA171537	the construction of new two storey dwelling with proprietary waste water treatment	Curraghtown , Drumree , Co. Meath	APPLICATION FINALISED	PERMISSION	CONDITIONAL	0.27	1
Meath Counl RA180012	erection of a dwellinghouse, waste water treatment system and percolation area, di	Culmullin , Drumree , Co. Meath	APPLICATION FINALISED	PERMISSION	CONDITIONAL	0.36	1
Meath Counl RA180073	the development will consist of a storey and a half style dwelling with detached dor	Kilglin , Kilcock , Co. Meath	APPLICATION FINALISED	PERMISSION	CONDITIONAL	0.626	2
Meath Counl RA180104	the development will consist of a garage and revisions to existing permitted planni	Harristown , Kilcloon , Co. Meath	APPLICATION FINALISED	PERMISSION	CONDITIONAL	0.132	1
Meath Counl RA180121	the replacement of the existing dwelling with a new storey and a half dwelling, sepa	Mulhussey , Kilcock , Co. Meath	APPLICATION FINALISED	PERMISSION	CONDITIONAL	0.464	1
Meath Counl RA180212	a two storey 2 bed detached dwellinghouse and a detached garage. Ancillary works	Mulhussey , Kilcloon , Co. Meath	APPLICATION FINALISED	PERMISSION	REFUSED	0.4	1
Meath Counl RA180240	to construct proposed private residence , detached domestic garage, install propo	Clonlony , Kilcock , Co. Meath	APPLICATION FINALISED	PERMISSION	CONDITIONAL	0.3	1
Meath Counl RA180296	the development will consist of changes to the site layout, including site size, locat	i Pagestown , Kilcloon , Co. Meath	APPLICATION FINALISED	PERMISSION	REFUSED	0.33	2
Meath Counl RA180299	the development will consist of a storey and a half style dwelling with detached dor	Staffordstown , Dunboyne , Co. Meath	APPLICATION FINALISED	PERMISSION	CONDITIONAL	0.4	2
Meath Counl RA180369	construction of a new dwellinghouse with single storey entrance hall and one and a	Culcommon , Batterstown , Co. Meath	INCOMPLETED APPLICATION	PERMISSION	N/A	0.45	1
Meath Counl RA180454	development will consist of the following: 1. Construction of a new detached dwell	Pagestown , Kilcloon , Co. Meath	INCOMPLETED APPLICATION	PERMISSION	N/A	0.55	1
Meath Counl RA180467	permission is sought to construct a two storey extension to the south west facing g	Ballylagh , Kilcock , Co. Meath	INCOMPLETED APPLICATION	PERMISSION	N/A	0.799	0
Meath Counl RA180476	a storey and a half style dwelling, detached domestic garage, wastewater disposa	l Ballygortagh , Summerhill , Co. Meath	APPLICATION FINALISED	PERMISSION	REFUSED	0.291	1
Meath Counl RA180479	construction of 3 dormer type bungalows, each with a domestic garage, and own en	Kiltale , Co. Meath	APPLICATION FINALISED	PERMISSION	CONDITIONAL	1.017	2
Meath Counl RA180500	retention permission for: 1. An existing stable building. 2. Alterations to partiall	y Blackhall Big , Dunboyne , Co. Meath	INCOMPLETED APPLICATION	PERMISSION	N/A	2.2	0
Meath Counl RA180501	development will consist of the following: 1. Construction of a new detached dwell	Mulhussey , Kilcloon , Co. Meath	APPLICATION FINALISED	PERMISSION	CONDITIONAL	0.55	1
Meath Counl RA180541	retention of existing front and rear gable attic store windows and two velux roofli	ght: Derrypatrick , Drumree , Co. Meath	APPLICATION FINALISED	PERMISSION	CONDITIONAL	0.15	0
Meath Counl RA180547	the development will consist of a 10 bay portal frame warehouse shed to side and r	e Moyglare , Maynooth , Co. Meath	APPLICATION FINALISED	PERMISSION	CONDITIONAL	0.602	0
Meath Counl RA180612	a two storey dwelling, detached domestic garage, wastewater disposal system, don	Culmullin , Drumree , Co. Meath	APPLICATION FINALISED	PERMISSION	CONDITIONAL	0.662	2
Meath Counl RA180633	to construct a two storey extension to the south west facing gable and single storey	Mullagh , Kilcock , Co. Meath	APPLICATION FINALISED	PERMISSION	CONDITIONAL	0.799	0
Meath Counl RA180637	demolition of existing dwelling and domestic shed and the construction of a two st	o Bryanstown , Maynooth , Co. Meath	APPLICATION FINALISED	PERMISSION	CONDITIONAL	0.264	2
Meath Counl RA180643	permission to construct a part storey and a half, part single storey dwelling house,	d Collistown , Kilcloon , Co. Meath	APPLICATION FINALISED	PERMISSION	CONDITIONAL	0.245	2
Meath Counl RA180659	a single storey dwelling, a detached domestic garage, wastewater disposal system,	Kemmins Mill , Kilcock , Co. Meath	APPLICATION FINALISED	PERMISSION	REFUSED	0.41	2
Meath Counl RA180669	permission to construct a two storey dwelling house, detached garage, new wastew	Kilmore , Kilcock , Co. Meath	APPLICATION FINALISED	PERMISSION	CONDITIONAL	0.293	2
Meath Counl RA180704	a single storey dwelling and detached garage along with associated entrance, site w	Colistown , Kilcloon , Co. Meath	INCOMPLETED APPLICATION	PERMISSION	N/A	0.348	2
Meath Counl RA180714	the construction of a two storey, four bedroom house, adjoining walled gardens, on	Kilcloon , Harristown , Co. Meath	APPLICATION FINALISED	PERMISSION	REFUSED	0.258	1
Meath Counl RA180767	a single storey dwelling and detached garage along with associated entrance, site w	Kilclone , Co. Meath	APPLICATION FINALISED	PERMISSION	CONDITIONAL	0.348	2
Meath Counl RA180788	installation of a new proprietary wastewater treatment system and polishing filter t	o Killeaney , Maynooth , Co. Meath	APPLICATION FINALISED	PERMISSION	CONDITIONAL	0.239	0
Meath Counl RA180853	a two storey dwelling with detached domestic garage, a domestic effluent treatmen	Curraghdoo , Summerhill , Enfield Co. Meath	APPLICATION FINALISED	PERMISSION	CONDITIONAL	0.31	2
Meath Counl RA180884	construction of a two storey dwelling, domestic garage, septic tank with BAF waste	Phepostown , Kilcock , Co. Meath	APPLICATION FINALISED	PERMISSION	CONDITIONAL	0.425	2
Meath Counl RA180897	construction of an over ground steel slurry storage tank for the storage of dairy far	m Tir Na Ri Farm , Derrypatrick , Drumree Co. Meath	APPLICATION FINALISED	PERMISSION	CONDITIONAL	0.352	0
Meath Counl RA180915	contruction of storey and a half style residence, wastewater treatment system, san	t Derrypatrick , Drumree , Co. Meath	INCOMPLETED APPLICATION	PERMISSION	N/A	0.191	1
Meath Counl RA180954	existing two storey extension to the side of existing dwelling, single storey exten	sion Bridestream , Dolansown , Kilcock	APPLICATION FINALISED	PERMISSION	CONDITIONAL	0.224	2
Meath Counl RA180956	single storey replacement dwelling with detached domestic garage, a domestic efflu	t Bogganstown , Drumree , Co. Meath	INCOMPLETED APPLICATION	PERMISSION	N/A	0.9372	1
Meath Counl RA180970	construction of a storey and a half residence, proprietary waste water treatment sys	t Tullaghmedan , Kiltale , Dunsany Co. Meath	APPLICATION FINALISED	PERMISSION	CONDITIONAL	0.75	1
Meath Counl RA180990	contruction of storey and a half style residence, wastewater treatment system, san	t Derrypatrick , Drumree , Co. Meath	APPLICATION FINALISED	PERMISSION	REFUSED	0.191	1
Meath Counl RA180994	a two storey dwelling, detached domestic garage, wastewater disposal system, don	Glen Road , Moynalvy , Kilcock Co. Meath	APPLICATION FINALISED	PERMISSION	CONDITIONAL	0.764	2
Meath Counl RA181004	permission for retention of change of use of existing concrete hardstanding areas fr	Barrockstown Stud , Barrockstown , Maynooth	APPLICATION FINALISED	RETENTION	CONDITIONAL	4.54	0
Meath Counl RA181024	retention permission for development consists of (a) changes to house design app	n The Glen Road , Kilmore , Kilcock Co. Meath	APPLICATION FINALISED	RETENTION	CONDITIONAL	0.386	2
Meath Counl RA181075	single storey replacement dwelling with detached domestic garage, a domestic efflu	t Bogganstown , Drumree , Co. Meath	APPLICATION FINALISED	PERMISSION	CONDITIONAL	0.937	2
Meath Counl RA181126	a storey and a half style dwelling, a detached domestic garage, a waste water dispo	: Arodstown , Summerhill , Co. Meath	APPLICATION FINALISED	PERMISSION	CONDITIONAL	0.404	1
Meath Counl RA181127	a single storey dwelling, a detached domestic garage, wastewater disposal system,	Kemmins Mill , Kilcock , Co. Meath	WITHDRAWN	PERMISSION	N/A	0.41	2
Meath Counl RA181136	the erection of a dwelling house, waste water treatment system and percolation are	s Bogganstown , Drumree , Co. Meath	APPLICATION FINALISED	PERMISSION	CONDITIONAL	0.52	1
Meath Counl RA181157	one and a half storey dwelling, detached domestic garage, new domestic entrance,	Killeaney , Maynooth , Co. Meath	APPLICATION FINALISED	PERMISSION	CONDITIONAL	0.372	1
Meath Counl RA181211	the development will consist of revised plans to previously approved Planning Perm	Pagestown , Kilcloon , Co. Meath	INCOMPLETED APPLICATION	PERMISSION	N/A	0.642	2
Meath Counl RA181244	construction of a single storey granny flat style extension to the side and rear of	exis The Laurels , Mulhussey , Kilcock Co. Meath	APPLICATION FINALISED	PERMISSION	CONDITIONAL	0.176	0
Meath Counl RA181247	a two storey dwelling house, adjacent outbuilding incorporating Garages, Stables,	T Newtownmoyaghy , Kilcock , Co. Meath	APPLICATION FINALISED	PERMISSION	CONDITIONAL	2.087	1
Meath Counl RA181276	the development will consist of revised plans to previously approved Planning Perm	Pagestown , Kilcloon , Co. Meath	APPLICATION FINALISED	PERMISSION	CONDITIONAL	0.642	2
Meath Counl RA181292	the construction of a storey and a half dwelling, domestic garage, wastewater treat	Warrenstown , Kilcock , Co. Meath	APPLICATION FINALISED	PERMISSION	CONDITIONAL	0.55	2
Meath Counl RA181338	amendments to domestic garage including all ancillary site works from that previou	s Moyglare Cross , Moyglare , Maynooth	INCOMPLETED APPLICATION	RETENTION	N/A		1
Meath Counl RA181400	the construction of a two storey house containing 4 bedrooms, a kitchen/dining are	: Moygaddy , Maynooth , Co. Meath	APPLICATION FINALISED	PERMISSION	CONDITIONAL	5.232	1
Meath Counl RA181438	a two storey house, domestic garage, proprietary waste water treatment system, bo	Rodanstown , Kilcock , Co. Meath	APPLICATION FINALISED	PERMISSION	CONDITIONAL	0.905	2
Meath Counl RA181440	a single storey style dwelling with a detached domestic garage, a domestic waste w	: Bogganstown , Drumree , Co. Meath	APPLICATION FINALISED	PERMISSION	CONDITIONAL	0.299	2
Meath Counl RA181471	an indoor riding arena and four contemporary two-bedroom holiday cabins, associa	t Brownstown , Kilcloon , Co Meath	APPLICATION FINALISED	PERMISSION	CONDITIONAL	1.76	1
Meath Counl RA181486	the construction of a new metal-clad domestic shed to the rear of the site, new ind	i Lynaghstown , Summerhill Road , Dunboyne C	APPLICATION FINALISED	PERMISSION	CONDITIONAL	0.522	0
Meath Counl RA181488	change of use permission from use as a credit union office to use as a single domes	Kilcloon Credit Union , Kilcloon , Co. Meath A	APPLICATION FINALISED	PERMISSION	CONDITIONAL	682	0
Meath Counl RA181503	a storey and a half type dwelling house, domestic garage, bored well, waste-water	t Kilglin , Kilcock , Co. Meath	APPLICATION FINALISED	PERMISSION	REFUSED	0.453	2
Meath Counl RA181516	the construction of a dwelling, O'Reilly Oakstown BAF waste water treatment syster	Collegeland , Moynalvey , Summerhill Co. Me	APPLICATION FINALISED	PERMISSION	CONDITIONAL	0.65	1
Meath Counl RA181517	the proposed development will comprise of minor revisions to layout and the chang	ew Newtownmoyaghy , Kilcock , Co. Meath	APPLICATION FINALISED	PERMISSION	CONDITIONAL	7.72	6

PlanningApplicationID	DevelopmentDescription	DevelopmentAddress	ApplicationStatus	ApplicationType	Decision	AreaofSite	NumResidentialUnits
Meath Counl RA181534	a two storey dwelling, detached domestic garage, new domestic entrance, driveway	Glen Road , Kilmore , Kilcock	INCOMPLETED APPLICATION	PERMISSION	N/A	0.3676	1
Meath Counl RA181557	the provision of a new agricultural access gate to replace the existing access which	Harristown , Kilcloon , Co Meath	APPLICATION FINALISED	PERMISSION	CONDITIONAL	0.012	0
Meath Counl RA181590	the construction of a part single-storey, part two-storey, four-bedroom house, adjoin	Harristown , Kilcloon , Co. Meath	APPLICATION FINALISED	PERMISSION	CONDITIONAL	0.234	1
Meath Counl RA190026	two storey dwelling, detached domestic garage, new domestic entrance, driveway,	Glen Road , Kilmore , Kilcock Co. Meath	APPLICATION FINALISED	PERMISSION	REFUSED	0.367	1
Meath Counl RA190049	EXTENSION OF DURATION OF PLANNING PERMISSION DA/130696 - Change of type	Harristown , Kilcloone , Co. Meath	APPLICATION FINALISED	EXTENSION OF DURATION	UNCONDITIONAL	5659	1
Meath Counl RA190122	a single storey dwelling, a detached domestic garage, wastewater disposal system,	Kemmins Mill , Kilcock , Co. Meath	APPLICATION FINALISED	PERMISSION	CONDITIONAL	0.41	2
Meath Counl RA190130	the construction of a two storey dwelling and detached domestic garage, the install	Warrenstown , Kilcock , Co. Meath	APPLICATION FINALISED	PERMISSION	CONDITIONAL	1.11	1
Meath Counl RA190144	the construction of a new dormer type dwelling along with a detached single storey	Clonlony , Kilcock , Co. Meath	APPLICATION FINALISED	PERMISSION	CONDITIONAL	0.356	1
Meath Counl RA190187	an amendment to the extent of phase 3 in condition 6 of Plan Ref: RA/15025, ABP R	Lands at Newtownmoyaghy , Kilcock , Co. Meath	INCOMPLETED APPLICATION	PERMISSION	N/A	7.72	1
Meath Counl RA190202	the demolition of an existing single storey extension to the rear and the constructio	Glebe Lodge , Moyglare Road , Maynooth Co. Meath	APPLICATION FINALISED	PERMISSION	REFUSED	0.507	0
Meath Counl RA190290	the construction of a two storey detached, replacement, dwelling house, the existin	Blackhall Little , Kilcloon , Co. Meath	APPLICATION FINALISED	PERMISSION	CONDITIONAL	0.24	1
Meath Counl RA190295	permission to construct a single storey dwelling house, detached garage, new well,	Clonlony , Kilcock , Co. Meath	APPLICATION FINALISED	PERMISSION	CONDITIONAL	0.404	2
Meath Counl RA190303	a two storey dwelling house, domestic garage, waste-water treatment system and p	Kiltale , Dunsany , Co. Meath	APPLICATION FINALISED	PERMISSION	CONDITIONAL	0.226	2
Meath Counl RA190305	retention of 2no. existing windows on the front/east elevation, 1no. existing windo	Ballymagillan , Maynooth , Co. Meath	APPLICATION FINALISED	PERMISSION	CONDITIONAL	0.3	0
Meath Counl RA190313	alterations to the roofline of the existing single-storey dwelling and the conversio	Grove Lodge , Kilgraigue , Kilcloon Co. Meath	APPLICATION FINALISED	RETENTION	CONDITIONAL	0.15	0
Meath Counl RA190342	a two storey style dwelling with a detached domestic garage, a packaged waste wat	Cullendragh , Dunboyne , Co. Meath	INCOMPLETED APPLICATION	PERMISSION	N/A	0.303	2
Meath Counl RA190389	EXTENSION OF DURATION OF PLANNING PERMISSION DA130274 - the constructio	Kilmore , Kilcock , Co. Meath	WITHDRAWN	EXTENSION OF DURATION	N/A	0.478	1
Meath Counl RA190394	a two storey style dwelling with a detached domestic garage, a packaged waste wat	Cullendragh , Dunboyne , Co. Meath	APPLICATION FINALISED	PERMISSION	CONDITIONAL	0.303	2
Meath Counl RA190460	the development for horse livery will consist of; enlarging the existing entrance gate	Bryanstown , Kilcock , Co. Meath	APPLICATION FINALISED	PERMISSION	CONDITIONAL	16.18	0
Meath Counl RA190475	of two storey dwelling, detached domestic garage, entrance, driveway, proprietary v	Clonlony , Kilcock , Co Meath	APPLICATION FINALISED	PERMISSION	CONDITIONAL	0.493	1
Meath Counl RA190477	the construction of a two storey detached house, detached domestic garage, propri	Rathkilmore , Kilcock , Co. Meath	WITHDRAWN	PERMISSION	N/A	0.404	2
Meath Counl RA190558	a two storey dwelling, the installation of an effluent treatment system and percolati	Oldgraigue , Maynooth , Co. Meath	APPLICATION FINALISED	PERMISSION	CONDITIONAL	0.224	1
Meath Counl RA190560	the retention of a single storey extension to the side of the dwelling, a single storey	Woodcockstown , Drumree , Co. Meath	APPLICATION FINALISED	RETENTION	CONDITIONAL	0.189	0
Meath Counl RA190584	retention of revisions to the bungalow previously granted planning permission unde	Curraghtown , Drumree , Co. Meath	APPLICATION FINALISED	RETENTION	CONDITIONAL	0.18	0
Meath Counl RA190585	change of house type from a single storey to a storey and a half type house and gara	Ballygortagh , Summerhill , Co. Meath	APPLICATION FINALISED	PERMISSION	CONDITIONAL	0.454	1
Meath Counl RA190640	agricultural entrance and all associated site works. Significant further information/	Collistown , Kilcloon , Co. Meath	APPLICATION FINALISED	PERMISSION	REFUSED	0.07	0
Meath Counl RA190659	of retention of the part complete conversion of the ground floor of former public ho	Collegeland & Arodstown , Summerhill , Co Meath	INCOMPLETED APPLICATION	RETENTION	N/A	0.644	0
Meath Counl RA190699	1. New detached dwelling and garage. 2. new domestic entrance. 3. landscaping an	Red Road , Culcommon , Batterstown Co. Meath	INCOMPLETED APPLICATION	PERMISSION	N/A	0.4242	2
Meath Counl RA190709	1. Extension to the rear of existing dwelling to comprise of living room & bedroom.	2. Newtownmoyaghy , Kilcock , Co. Meath	APPLICATION FINALISED	PERMISSION	CONDITIONAL	0.26	1
Meath Counl RA190717	of retention of the part complete conversion of the ground floor of former public ho	Collegeland & Arodstown , Summerhill , Co Meath	WITHDRAWN	RETENTION	N/A	0.644	2
Meath Counl RA190756	1. New detached dwelling and garage. 2. New domestic entrance. 3. Landscaping	an Red Road , Culcommon , Batterstown Co. Meath	WITHDRAWN	PERMISSION	N/A	0.424	2
Meath Counl RA190785	two storey dwelling, detached domestic garage, entrance, driveway, and connectio	Brownstown , Kilcloon , Co. Meath	APPLICATION FINALISED	PERMISSION	CONDITIONAL	0.387	1
Meath Counl RA190786	demolition of existing domestic garage to side of dwelling, construct single storey	e: Kilgraigue , Co. Meath	INCOMPLETED APPLICATION	PERMISSION	N/A	0.172	0
Meath Counl RA190810	1. Construction of a single storey community centre incorporating an assembly hall	Ballynare Cross , Harristown , Kilcoon Co. Meath	APPLICATION FINALISED	PERMISSION	CONDITIONAL	1.96	0
Meath Counl RA190849	a storey and a half style dwelling, detached domestic garage, wastewater disposal	s Ballygortagh , Summerhill , Co. Meath	APPLICATION FINALISED	PERMISSION	CONDITIONAL	0.291	2
Meath Counl RA190851	permission to relocate a proposed single storey domestic garage ancillary to existin	Mullagh , Kilcock , Co. Meath	APPLICATION FINALISED	PERMISSION	CONDITIONAL	0.321	1
Meath Counl RA190878	demolition of existing domestic garage to side of dwelling, construct single storey	e: Harristown Lane , Kilgraigue , Co. Meath	INCOMPLETED APPLICATION	PERMISSION	N/A	0.172	0
Meath Counl RA190902	construction of a new two storey dwelling, waste water treatment system and polist	Clonlony , Kilcock , Co. Meath	APPLICATION FINALISED	PERMISSION	CONDITIONAL	0.36	1
Meath Counl RA190949	demolition of existing domestic garage to side of dwelling, construct single storey	e: Harristown Lane , Kilgraigue Kilcloon , Co. Meath	APPLICATION FINALISED	PERMISSION	CONDITIONAL	0.172	1
Meath Counl RA190960	retention of alterations to area of slatted shed & volume of underground slurry stora	Moyglare , Maynooth , Co. Meath	APPLICATION FINALISED	RETENTION	CONDITIONAL	0.506	0
Meath Counl RA190971	the construction of a two storey detached dwelling house, with detached single sto	Kemmins Mill , Kilcock , Co. Meath	APPLICATION FINALISED	PERMISSION	CONDITIONAL	0.384	2
Meath Counl RA190980	change of house type from that previously granted under Planning File Reference RA	Warrenstown , Kilcock , Co. Meath	APPLICATION FINALISED	PERMISSION	CONDITIONAL	0.55	2
Meath Counl RA191010	a two storey dwelling, detached domestic garage, wastewater disposal system, upg	Blackhall Little , Kilcloon , Co. Meath	APPLICATION FINALISED	PERMISSION	CONDITIONAL	0.311	2
Meath Counl RA191018	the proposed development will comprise of the amendments to 78 No. 3 & 4 Bedroc	Newtownmoyghy , Kilcock , Co. Meath	APPLICATION FINALISED	PERMISSION	CONDITIONAL	6.06	78
Meath Counl RA191025	retention permission for revisions to development from that granted planning permi	Batterjohn , Kiltale , Dunsany Co. Meath	APPLICATION FINALISED	PERMISSION	CONDITIONAL	0.203	1
Meath Counl RA191026	a two storey house, domestic garage, proprietary waste-water treatment system, ve	Kilmore , Kilcock , Co. Meath	APPLICATION FINALISED	PERMISSION	CONDITIONAL	0.309	2
Meath Counl RA191027	a two storey house, domestic garage, proprietary waste-water treatment system, ve	Kilmore , Kilcock , Co. Meath	APPLICATION FINALISED	PERMISSION	CONDITIONAL	0.301	2
Meath Counl RA191028	demolition of existing dwelling house and out buildings and their replacement with	: Moyglare Road , Old Graigue , Maynooth Co. Meath	APPLICATION FINALISED	PERMISSION	CONDITIONAL	0.81	1
Meath Counl RA191032	the demolition of existing two storey flat roof extension to rear of existing dwellin	g a Bryanstown , Maynooth , Co. Meath	APPLICATION FINALISED	PERMISSION	CONDITIONAL	0.467	0
Meath Counl RA191055	retention permission for the provision of a 24/7 External Laundromat Unit facility on	Circle K Kiltale Service Station , Kiltale & Batterstown Co. Meath	INCOMPLETED APPLICATION	RETENTION	N/A	0.529	0
Meath Counl RA191068	demolition of existing domestic garage to side of house and permission for extensio	Collistown , Kilcloon , Co. Meath	APPLICATION FINALISED	PERMISSION	CONDITIONAL	0.179	0
Meath Counl RA191120	the construction of a part storey & half, part single storey detached dwelling house,	Ballygortagh , Summerhill , Co. Meath	WITHDRAWN	PERMISSION	N/A	0.409	2
Meath Counl RA191138	a Farm Managers house comprising of a storey and a half dormer dwelling with new	Gaulstown , Drumree , Co. Meath	APPLICATION FINALISED	PERMISSION	CONDITIONAL	1.7	1
Meath Counl RA191158	outline permission for a detached two storey dwelling house, garage, waste water tr	Kilmore , Kilcock , Co. Meath	APPLICATION FINALISED	OUTLINE PERMISSION	CONDITIONAL	0.284	2
Meath Counl RA191167	the construction of a single storey house, domestic garage, proprietary waste water	Longtown , Kilcock , Co. Meath	APPLICATION FINALISED	PERMISSION	REFUSED	0.84	2
Meath Counl RA191169	change of house type from that previously granted under planning file reference RA1	Rodanstown , Kilcock , Co. Meath	APPLICATION FINALISED	PERMISSION	CONDITIONAL	0.31	1
Meath Counl RA191173	the erection of a single storey granny flat extension to the rear of existing dormer	dw Galgath , Kilcock , Co. Meath	APPLICATION FINALISED	PERMISSION	CONDITIONAL	0.467	0
Meath Counl RA191177	a single storey dwelling, wastewater disposal system, new site entrance and all ass	Collistown , Kilcloon , Co. Meath	APPLICATION FINALISED	PERMISSION	CONDITIONAL	0.201	1
Meath Counl RA191192	retention permission for the provision of a 24/7 external Laundromat Unit facility on	Circle K Kiltale Service Station , Kiltale & Batterstown Co. Meath	APPLICATION FINALISED	RETENTION	CONDITIONAL	0.529	0
Meath Counl RA191208	(A) The retention of the storey and a half detached garage structure and temporary/t	Kilmore , Kilcock , Co. Meath	DEEMED WITHDRAWN	PERMISSION	N/A	0.51	0
Meath Counl RA191235	construction of a two storey dwelling, attached domestic garage, wastewater dispo	Clonlony , Kilcock , Co. Meath	APPLICATION FINALISED	PERMISSION	CONDITIONAL	0.371	2

PlanningApplicationID	DevelopmentDescription	DevelopmentAddress	ApplicationStatus	ApplicationType	Decision	AreaofSite	NumResidentialUnits
Meath Counl RA191280	the demolition of the existing flat roof section to the rear of dwelling, alterations to t	Kiltale , Dunsany , Co. Meath	APPLICATION FINALISED	PERMISSION	CONDITIONAL	0.321	2
Meath Counl RA191291	the conversion of a domestic garage attached to a detached bungalow dwelling to a	Kilmore , Kilcock , Co. Meath	INCOMPLETED APPLICATION	PERMISSION	N/A	0.264	0
Meath Counl RA191308	to construct a two storey detached dwelling with garage, upgrade existing vehicular	Culcommon & Ballymaglassan , Batterstown	WITHDRAWN	PERMISSION	CONDITIONAL	0.6	2
Meath Counl RA191313	EXTENSION OF DURATION OF PLANNING PERMISSION RA150391 - the construction	Kilmore , Kilcock , Co. Meath	APPLICATION FINALISED	EXTENSION OF DURATION	UNCONDITIONAL	0.335	1
Meath Counl RA191330	one and a half storey dwelling, domestic garage, proprietary waste water treatment	The Mullagh , Kilcock , Co. Meath	APPLICATION FINALISED	PERMISSION	CONDITIONAL	1.323	1
Meath Counl RA191350	1. New dwelling & detached garage. 2. New domestic entrance. 3. Oakstown BAF W	Blackhall Little , Kilcloon , Co. Meath	APPLICATION FINALISED	PERMISSION	CONDITIONAL	0.22	2
Meath Counl RA191361	retention permission for a Shed Structure located to the South-West of the property	Clonlony , Kilcock , Co. Meath	INCOMPLETED APPLICATION	RETENTION	N/A	0.256	0
Meath Counl RA191362	the construction of a two-storey dwelling, the installation of a wastewater treatmen	Oldgraigue , Maynooth , Co. Meath	APPLICATION FINALISED	PERMISSION	CONDITIONAL	0.251	1
Meath Counl RA191381	1. New detached dwelling and garage. 2. New domestic entrance. 3. Landscaping & Red Road ,	Culcommon , Co. Meath	INCOMPLETED APPLICATION	PERMISSION	N/A	0.4242	2
Meath Counl RA191389	change of use of a domestic garage attached to a detached bungalow dwelling to a	Kilmore , Kilcock , Co. Meath	DEEMED WITHDRAWN	PERMISSION	N/A	0.264	0
Meath Counl RA191420	the development consists/will consist of: A. Retention of existing front porch to exis	Kilcloon Pre-School , Brownstown , Kilcloon C	APPLICATION FINALISED	PERMISSION	CONDITIONAL	0.251	0
Meath Counl RA191436	1. New detached dwelling and garage. 2. New domestic entrance. 3. Landscaping & Red Road ,	Culcommon , Batterstown Co. Me	WITHDRAWN	PERMISSION	N/A	0.424	2
Meath Counl RA191531	change of house type and detached domestic garage, proprietary wastewater treatr	Harristown , Kilcloon , Co. Meath	APPLICATION FINALISED	PERMISSION	CONDITIONAL	0.69	1
Meath Counl RA191535	the proposed development will comprise of minor revisions to part layout with an in	Newtownmoyaghy , Kilcock , Co. Meath	APPLICATION FINALISED	PERMISSION	CONDITIONAL	6.06	10
Meath Counl RA191548	two storey dwelling, domestic garage, entrance, and driveway. The development als	Mulhussey , Maynooth , Co. Meath	APPLICATION FINALISED	PERMISSION	CONDITIONAL	0.383	1
Meath Counl RA191557	the development consists of retention of the partly-complete works for the conversi	Shanks Mare Public House , Collegeland & An	APPLICATION FINALISED	PERMISSION	CONDITIONAL	0.6	4
Meath Counl RA191567	for a shed structure located to the south-west of the property	Clonlony , Kilcock , Co. Meath	APPLICATION FINALISED	RETENTION	CONDITIONAL	0.256	1
Meath Counl RA191574	a new dwelling and detached garage, Oakstown BAF Wastewater Treatment system	Blackhall Big , Kilcloon , Co. Meath	APPLICATION FINALISED	PERMISSION	CONDITIONAL	0.4	2
Meath Counl RA191596	retention of new vehicular access to farm and the closure of original farm accesswa	Derrypatrick , Drumree , Co. Meath	DEEMED WITHDRAWN	RETENTION	N/A	33.9	0
Meath Counl RA191611	the erection of a fully serviced replacement dwelling. Proposed dwelling to be part s	Bogganstown , Drumree , Co Meath	INCOMPLETED APPLICATION	PERMISSION	N/A	0.324	1
Meath Counl RA191616	a two-storey dwelling house, a detached domestic garage, a new site entrance, a wi	Moynalvy , Summerhill , Co Meath	APPLICATION FINALISED	PERMISSION	CONDITIONAL	0.339	1
Meath Counl RA191659	the erection of a detached domestic garage and retention of single storey extension	Calgath , Kilcock , Co Meath	APPLICATION FINALISED	PERMISSION	CONDITIONAL	0.466	2
Meath Counl RA191665	revised site boundaries to include re-location of dwelling house together with propri	Glen Road , Kilmore , Kilcock Co. Meath	INCOMPLETED APPLICATION	PERMISSION	N/A	0.399	1
Meath Counl RA191716	a single storey extension to existing modular building (previous ref. RA150741) cons	Harristown , Kilcloon , Co Meath	APPLICATION FINALISED	PERMISSION	CONDITIONAL	0.51	0
Meath Counl RA191744	erection of fully serviced replacement dwelling. Proposed dwelling to be part single	Bogganstown , Drumree , Co. Meath	APPLICATION FINALISED	PERMISSION	CONDITIONAL	1.376	2
Meath Counl RA191754	a new two storey dwelling with single storey living and lounge area to the west, asso	Rathkilmore , Kilcock , Co. Meath	APPLICATION FINALISED	PERMISSION	CONDITIONAL	0.3	1
Meath Counl RA191775	a dwelling, detached garage, O'Reilly Oakstown BAF sewage treatment system and i	Kilmore , Kilcock , Co Meath	APPLICATION FINALISED	PERMISSION	CONDITIONAL	0.31	1
Meath Counl RA191801	a two storey dwelling house, domestic garage, creation of new entrance, domestic i	Mulhussey , Maynooth , Co. Meath	APPLICATION FINALISED	PERMISSION	CONDITIONAL	0.404	2
Meath Counl RA191806	the construction of a two storey detached farm dwelling house, with a single storey	Woodtown , Culmullen , Drumree Co. Meath	APPLICATION FINALISED	PERMISSION	CONDITIONAL	1.334	2
Meath Counl RA191812	1. New dwelling & detached garage. 2. New domestic entrance. 3. Oakstown BAF W	Pagestown , Kilcloon , Co. Meath	APPLICATION FINALISED	PERMISSION	CONDITIONAL	0.3	1
Meath Counl RA191813	the construction of a part storey and a half, part single storey detached dwelling ho	Ballygortagh , Summerhill , Co.Meath	APPLICATION FINALISED	PERMISSION	CONDITIONAL	0.409	2
Meath Counl RA191822	a 41.5m2 single storey residential extension (with 22m2 attic storage space) to the	Kilclone , Co Meath	APPLICATION FINALISED	RETENTION	CONDITIONAL	0.206	2
Meath Counl RA191825	a single storey dwelling house, domestic garage, creation of a new entrance, domes	Milltown , Kilcock , Co. Meath	INCOMPLETED APPLICATION	PERMISSION	N/A	0.334	2
Meath Counl RA200003	a two storey dwelling house, domestic garage, creation of new entrance, private we	Arodstown , Summerhill , Co. Meath	APPLICATION FINALISED	PERMISSION	CONDITIONAL	0.202	2
Meath Counl RA200006	1) new detached dwelling and garage, 2) new domestic entrance 3) landscaping & a Red Road ,	Culcommon Batterstown , Co Mea	APPLICATION FINALISED	PERMISSION	REFUSED	0.424	1
Meath Counl RA200021	a part two storey, part single storey dwelling house, detached garage, new wastewa	Phepotstown , Kilcock , Co Meath	APPLICATION FINALISED	PERMISSION	CONDITIONAL	0.363	2
Meath Counl RA200027	a two storey dwelling house, domestic garage, creation of a new entrance, domesti	Lejinstown , Kilcock , Co. Meath	APPLICATION FINALISED	PERMISSION	REFUSED	0.303	2
Meath Counl RA200038	revised site boundaries to include re-location of dwelling house together with propri	Glen Road , Kilmore , Kilcock Co. Meath	APPLICATION FINALISED	PERMISSION	CONDITIONAL	0.399	1
Meath Counl RA200055	construction of a 2 storey dwelling house (part single storey) and domestic garage,	Collistown , Kilclone , Co. Meath	APPLICATION FINALISED	PERMISSION	CONDITIONAL	0.704	2
Meath Counl RA200075	a single storey and part two storey dwelling house, domestic garage, creation of a n	Milltown , Kilcock , Co. Meath	APPLICATION FINALISED	PERMISSION	REFUSED	0.334	2
Meath Counl RA200083	the proposed development will comprise of minor revisions to part layout with an in	Newtownmoyaghy , Kilcock , Co. Meath	INCOMPLETED APPLICATION	PERMISSION	N/A	6.06	1
Meath Counl RA200114	a two storey dwelling, domestic garage, proprietary waste-water treatment system,	Kilmore , Kilcock , Co. Meath	APPLICATION FINALISED	PERMISSION CONSEQUENT	CONDITIONAL	0.288	2
Meath Counl RA200116	the demolition of existing rear utility room and construction of new two storey rear	e Blackhall Little , Kilcock , Co. Meath	INCOMPLETED APPLICATION	PERMISSION	N/A	0.157	0
Meath Counl RA200131	new dwelling, Oakstown Wastewater Treatment system with Percolation area, usin	g Culmullen , Drumree , Co. Meath	APPLICATION FINALISED	PERMISSION	CONDITIONAL	0.4	1
Meath Counl RA200133	a two storey style dwelling with a detached domestic garage, a domestic wastewater	Woodcockstown , Drumree , Co. Meath	APPLICATION FINALISED	PERMISSION	CONDITIONAL	0.495	2
Meath Counl RA200134	a new two-storey detached dwellinghouse, a single-storey detached garage, proprie	Leonardstown , Drumree , Co. Meath	INCOMPLETED APPLICATION	PERMISSION	N/A	0.24	1
Meath Counl RA200137	new dwelling & detached garage, Oakstown Wastewater Treatment System with Per	Culmullen , Drumree , Co. Meath	INCOMPLETED APPLICATION	PERMISSION	N/A	0.4	1
Meath Counl RA200150	demolition of existing single storey rear extension and the construction of a new sin	Glebe Lodge , Moyglare Road Moyglare , Mayr	APPLICATION FINALISED	PERMISSION	CONDITIONAL	0.51	0
Meath Counl RA200155	permission to amend Condition No.3 of permission Ref: 98/926 to extend opening h	Kilcloon Pre-School , Brownstown , Kilcloon C	INCOMPLETED APPLICATION	PERMISSION	N/A	0.251	0
Meath Counl RA200200	(A) planning permission for development consisting of the demolition of existing rea	Blackhall Little , Kilcloon , Co. Meath	WITHDRAWN	PERMISSION	N/A	0.157	0
Meath Counl RA200208	new dwelling & detached garage, Oakstown Wastewater Treatment System with Per	Culmullen , Drumree , Co. Meath	APPLICATION FINALISED	PERMISSION	CONDITIONAL	0.4	1
Meath Counl RA200216	the proposed development will comprise of minor revisions to part layout with an in	Newtownmoyaghy , Kilcock , Co. Meath	APPLICATION FINALISED	PERMISSION	CONDITIONAL	6.06	10
Meath Counl RA200225	demolition of existing single storey detached pitched roof dwelling and constructio	Warrenstown , Kilcock , Co. Meath	APPLICATION FINALISED	PERMISSION	CONDITIONAL	0.19	1
Meath Counl RA200229	construction of a single-story dwelling, domestic garage, waste water treatment sys	Killeaney , Maynooth , Co. Meath	INCOMPLETED APPLICATION	PERMISSION	N/A	1.192	1
Meath Counl RA200233	a dormer type bungalow, a domestic garage and own entrance, access through site	Kiltale , Co. Meath	INCOMPLETED APPLICATION	PERMISSION	N/A	0.018	1
Meath Counl RA200254	the permission to construct a new two storey dwelling house, detached garage, new	Collistown , Dunboyne , Co. Meath	INCOMPLETED APPLICATION	PERMISSION	N/A	0.426	2
Meath Counl RA200264	permission to amend Condition No.3 of permission Ref: 98/926 to extend opening h	Kilcloon Pre-School , Brownstown , Kilcloon C	APPLICATION FINALISED	PERMISSION	CONDITIONAL	0.251	1
Meath Counl RA200283	a new two-storey detached dwellinghouse, a single-storey detached garage, proprie	Leonardstown , Drumree , Co. Meath	WITHDRAWN	PERMISSION	N/A	0.24	1
Meath Counl RA200300	the extending of the attic space to the rear side of the property to add extra head sp	Blackhall Big , Dunboyne , Co Meath A86 EH5	INCOMPLETED APPLICATION	PERMISSION	N/A	0.19	1
Meath Counl RA200302	two four bedroom two storey houses, with 2 packaged wastewater treatment syste	r Three Steps , The Moy , Summerhill	INCOMPLETED APPLICATION	PERMISSION	N/A	0.641	2
Meath Counl RA200318	a new two storey dwelling house, detached garage, new wastewater treatment syst	r Collistown , Kilcloon , Co. Meath	APPLICATION FINALISED	PERMISSION	CONDITIONAL	0.426	2

PlanningAut	Application/	DevelopmentDescription	DevelopmentAddress	ApplicationStatus	ApplicationType	Decision	AreaofSite	NumResidentialUnits
Meath Couni	RA200328	construction of a single-storey dwelling, domestic garage, waste water treatment sys	Kilgraique , Kilcloon , Co. Meath	APPLICATION FINALISED	PERMISSION	CONDITIONAL	1.192	1
Meath Couni	RA200360	a dormer type bungalow, a domestic garage and own entrance, access through site	Kiltale , Co. Meath	INCOMPLETED APPLICATION	PERMISSION	N/A	0.1861	2
Meath Couni	RA200426	change of use, remodelling of, and conservation of existing guest house premises	Dunsany Lodge Kiltale , Dunsany , Co. Meath	APPLICATION FINALISED	PERMISSION	CONDITIONAL	1.32	0
Meath Couni	RA200442	a single storey house, domestic garage, proprietary waste water treatment system,	Longtown , Kilcock , Co. Meath	INCOMPLETED APPLICATION	PERMISSION	N/A	1.7	1
Meath Couni	RA200453	the extending of the attic space to the rear side of the property to add extra headspa	Blackhall Big , Dunboyne , Co Meath A86 EHS	APPLICATION FINALISED	PERMISSION	CONDITIONAL	0.19	0
Meath Couni	RA200481	a two storey dwelling house, domestic garage, waste-water treatment system and p	The Mullagh , Kilcock , Co. Meath	APPLICATION FINALISED	PERMISSION	CONDITIONAL	0.292	1
Meath Couni	RA200497	a single storey dwelling & domestic garage. Permission is sought to upgrade existin	Rathkilmore , Kilcock , Co Meath	APPLICATION FINALISED	PERMISSION	CONDITIONAL	0.434	1
Meath Couni	RA200565	the construction of a single storey house, domestic garage, proprietary waste water	Longtown , Kilcock , Co. Meath	APPLICATION FINALISED	PERMISSION	CONDITIONAL	1.7	1
Meath Couni	RA200573	permission to erect a cable stayed 26.5m high log periodic antenna system together	RTE Transmitter Station , Clarkstown , Kilmore	INCOMPLETED APPLICATION	PERMISSION	N/A	0.16	0
Meath Couni	RA200583	the development will consist of: 1. New dwelling and detached garage. 2. New dom	Curraghtown , Drumree , Co. Meath	INCOMPLETED APPLICATION	PERMISSION	N/A	0.38	2
Meath Couni	RA200607	the development will consist of: 1. New dwelling and detached garage. 2. New dom	Curraghtown , Drumree , Co. Meath	APPLICATION FINALISED	PERMISSION	CONDITIONAL	0.38	1
Meath Couni	RA200689	change of house type from storey and a half type to two storey type and revisions t	Ballygortagh , Summerhill , Co. Meath	APPLICATION FINALISED	PERMISSION	CONDITIONAL	0.291	1
Meath Couni	RA200694	retention of sun room to the side of the residential dwelling, retention of storage uni	Kilgraique , Kilcloon , Co. Meath W91XK12	APPLICATION FINALISED	RETENTION	CONDITIONAL	0.441	0
Meath Couni	RA200711	the development for permission will consist of a single storey 'granny flat' extensio	Kilcloon Cottage , Kilcloon , Co. Meath	INCOMPLETED APPLICATION	PERMISSION	N/A	0.353	0
Meath Couni	RA200714	permission to erect a cable stayed 26.5m high log periodic antenna system together	RTE Summerhill Transmitter Station , Clarkst	INCOMPLETED APPLICATION	PERMISSION	N/A	0.16	0
Meath Couni	RA200728	permission to construct a one and a half storey type dwelling house and detached g	Ballymaglassan & Culcommon , Batterstown	INCOMPLETED APPLICATION	PERMISSION	N/A	0.835	2
Meath Couni	RA200740	the development will consist of: 1. New dwelling and garage. 2. New domestic entra	Kilgraique , Kilcloon , Co. Meath	INCOMPLETED APPLICATION	PERMISSION	N/A	0.4	2
Meath Couni	RA200741	the development will consist of; 1. New dwelling and garage. 2. New domestic entra	Kilgraique , Kilcloon , Co. Meath	APPLICATION FINALISED	PERMISSION	CONDITIONAL	0.4	1
Meath Couni	RA200755	the development for permission will consist of a single storey 'granny flat' extensio	Kilcloon Cottage , Kilcloon , Co. Meath	APPLICATION FINALISED	PERMISSION	CONDITIONAL	0.353	0
Meath Couni	RA200758	the development will consist of a ""link from the existing dwelling to the existing gar	Pagestown , Kilcloon , Co. Meath	INCOMPLETED APPLICATION	PERMISSION	N/A	0.28	0
Meath Couni	RA200769	outline permission for a detached two storey dwelling house, garage, waste water tr	Kilmore , Kilcock , Co. Meath	INCOMPLETED APPLICATION	OUTLINE PERMISSION	N/A	0.181	2
Meath Couni	RA200778	outline permission for a detached two storey dwelling house, garage, waste water tr	Kilmore , Kilcock , Co. Meath	APPLICATION FINALISED	OUTLINE PERMISSION	CONDITIONAL	0.181	2
Meath Couni	RA200781	construction of a new single storey dwelling, detached garage, new site entrance ar	Brownstown , Kilcloon , Co. Meath	APPLICATION FINALISED	PERMISSION	CONDITIONAL	0.24	1
Meath Couni	RA200784	permission to erect a cable stayed 26.5m high log periodic antenna system togethe	RTE Summerhill Transmitter Station , Clarkst	APPLICATION FINALISED	PERMISSION	CONDITIONAL	0.16	0
Meath Couni	RA200803	the construction of a storey & a half detached dwelling house, with detached garage	Clonlony , Kilcock , Co. Meath	INCOMPLETED APPLICATION	PERMISSION	N/A	0.403	2
Meath Couni	RA200818	the construction of a storey and a half residence, septic tank and percolation area,	Boycetown , Batterjohn , Kiltale Co. Meath	APPLICATION FINALISED	PERMISSION	CONDITIONAL	0.36	2
Meath Couni	RA200836	the development will consist of: 1. New dwelling and garage. 2. New domestic entra	Kilgraique , Kilcloon , Co. Meath	APPLICATION FINALISED	PERMISSION	CONDITIONAL	0.4	2
Meath Couni	RA200843	EXTENSION OF DURATION OF PLANNING PERMISSION RA150741 - School for child	Harristown , Kilcloon , Co. Meath	APPLICATION FINALISED	EXTENSION OF DURATION	UNCONDITIONAL	0.67	0
Meath Couni	RA200854	the construction of a new link connection from the existing house to the existing gar	Pagestown , Kilcloon , Co. Meath	APPLICATION FINALISED	PERMISSION	CONDITIONAL	0.28	0
Meath Couni	RA200882	a single storey dwelling that incorporates a reconstructed existing single storey dwe	Pagestown , Kilclone , Co. Meath	APPLICATION FINALISED	PERMISSION	CONDITIONAL	0.26	1
Meath Couni	RA200912	the construction of a two storey type dwelling, detached domestic garage, wastewa	Ballygortagh , Summerhill , Co. Meath	APPLICATION FINALISED	PERMISSION	CONDITIONAL		1
Meath Couni	RA200916	the construction of a two storey type dwelling, detached domestic garage, wastewa	Ballygortagh , Summerhill , Co. Meath	INCOMPLETED APPLICATION	PERMISSION	N/A		0
Meath Couni	RA200932	outline permission for a detached two storey dwelling house, garage, waste water tr	Kilmore , Kilcock , Co. Meath	APPLICATION FINALISED	OUTLINE PERMISSION	CONDITIONAL		1
Meath Couni	RA200947	two storey dwelling, detached domestic garage, proprietary waste water treatment :	Kilgin , Kilcock , Co. Meath	APPLICATION FINALISED	PERMISSION	CONDITIONAL	0.262	1
Meath Couni	RA200974	the construction of a storey & a half detached dwelling house, with detached garag	Clonlony , Kilcock , Co. Meath	APPLICATION FINALISED	PERMISSION	CONDITIONAL	0.403	1
Meath Couni	RA200999	to construct a two storey detached dwelling with garage, upgrade existing vehicular	Culcommon & Ballymaglassan , Batterstown	APPLICATION FINALISED	PERMISSION	CONDITIONAL	0.59	2
Meath Couni	RA201022	the construction of a 1.5 storey detached dwelling including proprietary waste wat	Curraghtown , Drumree , Co. Meath	APPLICATION FINALISED	PERMISSION	CONDITIONAL	0.36	1
Meath Couni	RA201050	the construction of a two storey type dwelling, detached domestic garage, wastewa	Ballygortagh , Summerhill , Co. Meath	APPLICATION FINALISED	PERMISSION	CONDITIONAL	0.322	1
Meath Couni	RA201068	the development will consist of the following: 1. New detached dwelling and garage	Red Road , Culcommon , Batterstown Co. Me	APPLICATION FINALISED	PERMISSION	REFUSED	0.424	2
Meath Couni	RA201072	the demolition of an existing extension and its replacement with a new single storey	Curraghtown , Culmullin , Drumree Co. Meath	APPLICATION FINALISED	PERMISSION	CONDITIONAL	0.31	0
Meath Couni	RA201081	the construction of dwelling, waste water treatment system and percolation area ar	Mullagh , Kilcock , Co. Meath	APPLICATION FINALISED	PERMISSION	CONDITIONAL	2.84	1
Meath Couni	RA201111	the removal of existing septic tank and replacement with new waste water treatmen	Woodcockstown , Drumree , Co. Meath	APPLICATION FINALISED	PERMISSION	CONDITIONAL	0.189	0
Meath Couni	RA201113	the construction no. 4 single storey agri tourism accommodation dwellings. New pr	Kiltale , Co. Meath	APPLICATION FINALISED	PERMISSION	CONDITIONAL	1.287	4
Meath Couni	RA201155	a slatted lie back cattle shed with animal handling area, manure pit, concrete yards	Collistown , Kilcloon , Co. Meath	APPLICATION FINALISED	PERMISSION	CONDITIONAL	0.38	0
Meath Couni	RA201177	change of use of existing underground agricultural storage tank from agricultural str	Culmullin , Drunree , Co Meath	INCOMPLETED APPLICATION	PERMISSION	N/A	0.791	1
Meath Couni	RA201213	the construction of a new 1.5 storey detached dwelling with proprietary waste wat	Curraghtown , Drumree , Co Meath	APPLICATION FINALISED	PERMISSION	CONDITIONAL	0.24	1
Meath Couni	RA201216	the construction of a bungalow, domestic garage, proprietary waste water treatmen	Ardstown , Summerhill , Co. Meath	APPLICATION FINALISED	PERMISSION	REFUSED	0.29	2
Meath Couni	RA201244	alterations and extensions to the front, rear and both sides of the existing house inc	Clonlony , Kilcock , Co. Meath	APPLICATION FINALISED	PERMISSION	CONDITIONAL	0.157	0
Meath Couni	RA201245	the construction of a change of house type to that granted under planning reference	Newtownrathganley , Kilcock , Co Meath	APPLICATION FINALISED	PERMISSION	CONDITIONAL	0.37	1
Meath Couni	RA201256	the development will consist of (A) The retention of the storey and a half detached g	Kilmore , Kilcock , Co. Meath	APPLICATION FINALISED	PERMISSION	CONDITIONAL	0.51	1
Meath Couni	RA201271	the development consists of (A) retention permission for home gym/exercise room :	Newtownmoyaghy , Kilcock , Co. Meath	APPLICATION FINALISED	PERMISSION	CONDITIONAL	0.338	1
Meath Couni	RA201288	a storey and a half type dwelling house, domestic garage, waste-water treatment sy	Mulligh , Kilcock , Co. Meath	APPLICATION FINALISED	PERMISSION	CONDITIONAL	0.294	1
Meath Couni	RA201303	the retention of the existing single storey domestic garage located at the side and re	Calgath , Kilcock , Co. Meath	APPLICATION FINALISED	RETENTION	CONDITIONAL	0.24	3
Meath Couni	RA201306	the development will consist/consists of: Planning permission is sought for plannin	Kiltale , Co. Meath	INCOMPLETED APPLICATION	PERMISSION	N/A	0.186	1
Meath Couni	RA201320	change of use of existing underground agricultural storage tank from agricultural str	Culmullin , Drumree , Co Meath	WITHDRAWN	PERMISSION	N/A	0.79	0
Meath Couni	RA201349	changes to development from that previously granted permission under planning re	Kilgraique , Kilcloon , Co Meath	APPLICATION FINALISED	PERMISSION	CONDITIONAL	0.172	1
Meath Couni	RA201384	the proposed development (site area 3.08 Ha) comprises the demolition of an existi	Newtownmoyaghy , Kilcock , Co. Meath	APPLICATION FINALISED	PERMISSION	CONDITIONAL	3.08	53
Meath Couni	RA201408	a livestock housing unit, increase height of existing slurry storage tank, new milkin	Culcommon , Batterstown , Dunboyne	APPLICATION FINALISED	PERMISSION	CONDITIONAL	1.13	1
Meath Couni	RA201418	the development consists of permission to construct a part two storey, part single s	Clonlony , Kilcock , Co Meath	APPLICATION FINALISED	PERMISSION	CONDITIONAL	0.407	1
Meath Couni	RA201429	a dormer type bungalow, a domestic garage and own entrance, access through site	Kiltale , Co. Meath	APPLICATION FINALISED	PERMISSION	CONDITIONAL	0.186	1
Meath Couni	RA201430	the construction of a two storey house, single storey domestic garage and a wastew	Batterjohn , Kiltale , Dunsany	APPLICATION FINALISED	PERMISSION	REFUSED	0.29	1

PlanningAut Application#	DevelopmentDescription	DevelopmentAddress	ApplicationStatus	ApplicationType	Decision	AreaofSite	NumResidentialUnits
Meath Counl RA201461	the retention of an office building (c.173 sqm) and the construction of new office bu	Larch Hill Stud , Newtownrathganley and Phe	APPLICATION FINALISED	PERMISSION	CONDITIONAL	3.39	0
Meath Counl RA201462	the development will consist of amendments to the previously granted planning per	Culmullin , Drumree , Co Meath	APPLICATION FINALISED	PERMISSION	REFUSED	0.69	1
Meath Counl RA201470	the development will consist of the construction of a two storey detached dwelling	Ballymagillin , Maynooth , Co Meath	APPLICATION FINALISED	PERMISSION	CONDITIONAL	0.445	1
Meath Counl RA201531	the construction of a two storey dwelling, the installation of a wastewater disposa	Kilmore , Kilcock , Co. Meath	APPLICATION FINALISED	PERMISSION	REFUSED	0.247	1
Meath Counl RA201558	for development at this site at Moyglare, Maynooth, Co. Meath, W23 VC61 for remor	Moyglare , Maynooth , Co. Meath	INCOMPLETED APPLICATION	PERMISSION	N/A	0.0445	1
Meath Counl RA201609	the development will consist of the construction of a single storey extension to the	Kilglin , Kilcock , Naas	APPLICATION FINALISED	PERMISSION	CONDITIONAL	0.217	1
Meath Counl RA201618	an extension to the ground floor and first floor of our existing dwelling at Arodstown,	Arodstown , Summerhill , Co. Meath	APPLICATION FINALISED	PERMISSION	CONDITIONAL	0.144	1
Meath Counl RA201630	development will consist of the following: (a) Construction of a new farmyard entrar	Derrypatrick , Drumree , Co. Meath	APPLICATION FINALISED	PERMISSION	CONDITIONAL	1.96	1
Meath Counl RA201639	the construction of a new detached residential dwelling with detached domestic ga	Kilmore , Kilcock , Co. Meath	INCOMPLETED APPLICATION	PERMISSION	N/A	0.403	2
Meath Counl RA201655	development will consist of the demolition of the existing dwelling extension, attac	Blackhall Little , Kilcloon , Co. Meath	APPLICATION FINALISED	PERMISSION	CONDITIONAL	0.254	1
Meath Counl RA201658	development will consist of the construction of a single storey dwelling, proprietary	The Laurels , Mulhussey , Kilcock	APPLICATION FINALISED	PERMISSION	CONDITIONAL	0.303	1
Meath Counl RA201663	the construction of a 1.5 storey detached dwelling including proprietary waste wate	Culcommon , Batterstown , Co. Meath	APPLICATION FINALISED	PERMISSION	REFUSED	0.27	1
Meath Counl RA201669	two storey dwelling, detached domestic garage, installation of new proprietary wast	Clonlyon , Kilcock , Co. Meath	WITHDRAWN	PERMISSION	CONDITIONAL	0.281	1
Meath Counl RA201670	single storey dwelling, detached domestic garage, installation of new proprietary wa	Clonlyon , Kilcock , Co. Meath	APPLICATION FINALISED	PERMISSION	CONDITIONAL	0.292	1
Meath Counl RA201685	remodelling and renovation to an existing 6 no. bedroom dormer bungalow consisti	Moyglare , Maynooth , Co. Meath W23 VC61	APPLICATION FINALISED	PERMISSION	CONDITIONAL	0.389	0
Meath Counl RA201711	permission to construct a single storey dwelling house, detached garage, new wast	Harristown , Kilcloon , Co. Meath	APPLICATION FINALISED	PERMISSION	CONDITIONAL	0.259	1
Meath Counl RA201787	development will consist of; a) The construction of two-storey detached dwelling	G Rathkilmore , Kilcock , Co. Meath	APPLICATION FINALISED	PERMISSION	CONDITIONAL	0.404	1
Meath Counl RA201790	the construction of a new detached residential dwelling with detached domestic ga	Kilmore , Kilcock , Co. Meath	APPLICATION FINALISED	PERMISSION	REFUSED	0.329	1
Meath Counl RA201791	the construction of a new detached residential dwelling with detached domestic ga	Kilmore , Kilcock , Co. Meath	APPLICATION FINALISED	PERMISSION	REFUSED	0.403	1
Meath Counl RA201825	permission consequent on the grant of outline permission (Ref. No. RA190810 of O	SITE G Kilcloon Community Sites , Ballynare C	APPLICATION FINALISED	PERMISSION CONSEQUENT	CONDITIONAL	0.09	1
Meath Counl RA201900	permission for a new dwelling house, detached garage, new site entrance, treatmer	Moynalvy , Summerhill , Co Meath	APPLICATION FINALISED	PERMISSION	CONDITIONAL	0.304	1
Meath Counl RA201904	development will consist of a proposed new detached two storey dwelling house (2'	Mulhussey , Maynooth , Co. Meath	APPLICATION FINALISED	PERMISSION	REFUSED	0.4	1
Meath Counl RA201909	development will consist of new dwelling, Oakstown BAF Wastewater Treatment sy	Blackhall Big , Kilcloon , Co. Meath	APPLICATION FINALISED	PERMISSION	CONDITIONAL	0.4	1
Meath Counl RA201932	development will consist of a new two-storey detached dwelling house, a single-sto	Leonardstown , Drumree , Co. Meath	APPLICATION FINALISED	PERMISSION	CONDITIONAL	0.24	1
Meath Counl RA201948	development will consist of a new two-storey dwelling, associated detached double	Clonlyon , Kilcock , Co. Meath	APPLICATION FINALISED	PERMISSION	CONDITIONAL	0.447	1
Meath Counl RA201970	development will consist of the construction 4no. two storey semi detached, 3 bedr	Kiltale , Co. Meath	INCOMPLETED APPLICATION	PERMISSION	N/A	0.243	5
Meath Counl RA201987	development will consist of the construction of a new two-storey dwelling with singl	Pagestown , Kilcloon , Co. Meath	APPLICATION FINALISED	PERMISSION	REFUSED	0.32	1
Meath Counl RA201994	development will consist of the construction of all weather pitch 60x40m, mesh fen	Derrypatrick Grange , Dunsany , Co. Meath	APPLICATION FINALISED	PERMISSION	CONDITIONAL	0.52	0
Meath Counl RA202071	development will consist of: 1. New dwelling and garage. 2. New shared entrance.	Kilgraugue , Kilcloon , Co. Meath	INCOMPLETED APPLICATION	PERMISSION	N/A	0.36	1
Meath Counl RA202074	the development will consist of: 1. New dwelling and garage. 2. New shared entranc	Kilgraugue , Kilcloon , Co. Meath	INCOMPLETED APPLICATION	PERMISSION	N/A	0.37	2
Meath Counl RA202101	the development consists of land recovery operation (being) reclamation of agricult	Augherskea , Drumree , Co Meath	APPLICATION FINALISED	PERMISSION	REFUSED	2.857	1
Meath Counl TA160004	the development consists of a proposed single storey dwelling with domestic gara	Commons 7th Division , Longwood Road Trim	INCOMPLETED APPLICATION	PERMISSION	N/A	0.441	1
Meath Counl TA160035	the development consists of a proposed single storey dwelling with domestic gara	Commons 7th Division , Longwood Road Trim	APPLICATION FINALISED	PERMISSION	REFUSED	0.441	1
Meath Counl TA160084	the development will consist of demolishing existing rear detached garage, constr	1 Mornington Heights , Trim , Co. Meath	APPLICATION FINALISED	PERMISSION	CONDITIONAL	0.036	0
Meath Counl TA160094	the development will consist of an agricultural lime production and storage unit con	Castletown Quarry , Tromman Rathmolyon , C	APPLICATION FINALISED	PERMISSION	CONDITIONAL	0.1	0
Meath Counl TA160113	for an attic conversion with new dormer extension & window to side of existing dwel	30 The Crescent , Newcastle Woods Enfield ,	APPLICATION FINALISED	PERMISSION	CONDITIONAL	0.039	0
Meath Counl TA160123	the construction of a detached one and a half storey style dwelling and detached de	Moyfeagher , Ballivor , Co. Meath	APPLICATION FINALISED	PERMISSION	CONDITIONAL	0.88	1
Meath Counl TA160138	the development will consist of alterations to the previously granted planning permi	Marshallstown , Kilmessan , Co. Meath	WITHDRAWN	PERMISSION	N/A	0.445	1
Meath Counl TA160143	a development to our existing Pre-School Facility at Middleborough, Longwood, Co.	Middlesborough , Longwood , Co. Meath	APPLICATION FINALISED	PERMISSION	CONDITIONAL	0.31	0
Meath Counl TA160147	for permission consequent on the grant of outline permission (planning ref. no. TA	/1 Posseckstown , Enfield , Co. Meath	INCOMPLETED APPLICATION	PERMISSION CONSEQUENT	N/A	0.352	1
Meath Counl TA160155	the development will consist of one and a half storey dwelling, recessed domestic	e Rathcore , Enfield , Co. Meath	APPLICATION FINALISED	PERMISSION	CONDITIONAL	0.363	1
Meath Counl TA160156	to construct a new fully water permeable all-weather artificial grass (astro) traini	g Ballinaskea , Enfield , Co. Meath	APPLICATION FINALISED	PERMISSION	CONDITIONAL	3.237	0
Meath Counl TA160157	to construct a new two storey extension to the rear and side of the existing two stor	No. 10 The Park , Glenn Abhainn Enfield , Co.	APPLICATION FINALISED	PERMISSION	CONDITIONAL	0.056	0
Meath Counl TA160158	EXTENSION OF DURATION OF PLANNING PERMISSION REF. TA/100554	Hillcrest , The Maudlins , Trim Co. Meath	APPLICATION FINALISED	EXTENSION OF DURATION	UNCONDITIONAL	0	1
Meath Counl TA160189	a housing development comprising of 16 No. 2-storey semi-detached dwellings & ar	Glebe Townland , Rathmolyon , Co. Meath	APPLICATION FINALISED	PERMISSION	CONDITIONAL	0.643	16
Meath Counl TA160213	the development will consist of: (a) Change of use from retail to domestic use of	ex Bridge Street & Abbey Lane , Trim , Co. Meath	INCOMPLETED APPLICATION	PERMISSION	N/A	0.32	1
Meath Counl TA160224	permission consequent on the grant of outline permission (planning ref. no. TA/121	Posseckstown , Enfield , Co. Meath	APPLICATION FINALISED	PERMISSION CONSEQUENT	CONDITIONAL	0.352	1
Meath Counl TA160227	development will consist of the construction of a single-storey extension to the rear	St. Patrick's National School , Baconstown En	APPLICATION FINALISED	PERMISSION	CONDITIONAL	0.966	0
Meath Counl TA160265	development will consist of permission to open new farmyard entrance onto the Co	Ballaughtlan , Kildalkey , Co. Meath	APPLICATION FINALISED	PERMISSION	CONDITIONAL	0.061	0
Meath Counl TA160267	development will consist of remediation works to foundations and support structur	15 Castle Drive Rochford Manor , Trim , Co. M	APPLICATION FINALISED	PERMISSION	CONDITIONAL	0.03	0
Meath Counl TA160279	planning permission to demolish the existing storey and a half cottage along with	ou Tremblestown , Kildalkey Road , Trim Co. Mea	APPLICATION FINALISED	PERMISSION	REFUSED	0.102	2
Meath Counl TA160280	the development will consist of: (a) Change of use from retail to domestic use of	ex Bridge Street & Abbey Lane , Trim , Co. Meath	APPLICATION FINALISED	PERMISSION	CONDITIONAL	0.32	2
Meath Counl TA160283	the proposed development will consist of the change of use of bedroom to sessiona	Pubblestown , Kildalkey , Co. Meath	APPLICATION FINALISED	PERMISSION	CONDITIONAL	0.2	0
Meath Counl TA160294	development will consist of a detached domestic dwelling, detached domestic gara	Newtownmoyknagh , Trim , Co. Meath	APPLICATION FINALISED	PERMISSION	CONDITIONAL	0.203	1
Meath Counl TA160297	development will consist of the demolition of existing calf-shed, the construction	of Rathroane , Enfield , Co. Meath	APPLICATION FINALISED	PERMISSION	CONDITIONAL	0.221	0
Meath Counl TA160325	the development will consist of the construction of a new multi purpose hall, single	Dangan National School , Clonmahon Summe	APPLICATION FINALISED	PERMISSION	CONDITIONAL	1.34	0
Meath Counl TA160334	development will consist of an extension to side and front of existing private residen	26 Cluain Ri , Trim , Co. Meath	APPLICATION FINALISED	PERMISSION	CONDITIONAL	0.035	0
Meath Counl TA160344	EXTENSION OF DURATION OF PLANNING PERMISSION REF. NO. TA/110015 - part o	Ballynaskea , Enfield , Co. Meath	APPLICATION FINALISED	EXTENSION OF DURATION	UNCONDITIONAL	0	1
Meath Counl TA160348	development will consist of a residential remodel and extension to existing private	r Bloomfield , Newtown Trim , Co. Meath-	APPLICATION FINALISED	PERMISSION	CONDITIONAL	0.24	0
Meath Counl TA160356	development will consist of the construction of a dormer style extension to the side	26 Effernock Manor , Dublin Road Trim , Co. M	APPLICATION FINALISED	PERMISSION	CONDITIONAL	0.043	0
Meath Counl TA160359	development will consist of a single storey extension to the side and front of existi	ng 35 Castle Abbey , Trim , Co. Meath	INCOMPLETED APPLICATION	PERMISSION	N/A	0.05	0

PlanningAut	Application/	DevelopmentDescription	DevelopmentAddress	ApplicationStatus	ApplicationType	Decision	AreaofSite	NumResidentialUnits
Meath Couni	TA160360	development will consist of a detached domestic garage and all associated site wor	Carberrystown , Longwood Road Trim , Co. Me	APPLICATION FINALISED	PERMISSION	CONDITIONAL	0.407	0
Meath Couni	TA160384	proposed development will consist of the completion of housing development know The Gallops , Commons (2nd Division) , Kinne	APPLICATION FINALISED	PERMISSION	CONDITIONAL	0.923	16	
Meath Couni	TA160396	development will consist of/consists of: - Planning Permission for a new storeroom SuperValu , Main Street , Enfield Co. Meath	APPLICATION FINALISED	PERMISSION	CONDITIONAL	0.49	0	
Meath Couni	TA160410	the construction of a storey and a half type dwelling house, detached garage/fuel st Kilwarden , Kinnegad , Co. Meath	APPLICATION FINALISED	PERMISSION	CONDITIONAL	0.39	1	
Meath Couni	TA160424	development will consist of a storey and a half style dwelling with detached domest Ballinderry Longwood , Enfield , Co. Meath	APPLICATION FINALISED	PERMISSION	CONDITIONAL	0.28	2	
Meath Couni	TA160425	development will consist of a single storey extension to the side and front of existin 35 Castle Abbey , Trim , Co. Meath	APPLICATION FINALISED	PERMISSION	CONDITIONAL	0.05	0	
Meath Couni	TA160444	development will consist of detached domestic garage to rear of existing site togeth 1 Ard Na Boinne , Iffernock , Trim Co. Meath	APPLICATION FINALISED	PERMISSION	CONDITIONAL	0.064	0	
Meath Couni	TA160468	to retain single storey side extension to existing two storey semi detached dwelling 13 Swift Court , Trim , Co. Meath	APPLICATION FINALISED	RETENTION	CONDITIONAL	0.03	0	
Meath Couni	TA160477	development will consist of the retention of unfinished conversion of domestic garaj Newtownmoyagh , Longwood Road , Trim Co	APPLICATION FINALISED	RETENTION	CONDITIONAL	0.14	0	
Meath Couni	TA160481	EXTENSION OF DURATION OF PLANNING PERMISSION REF: NO. TA/110183 - Const Corballis , Kildalkey , Co. Meath	APPLICATION FINALISED	EXTENSION OF DURATION	UNCONDITIONAL	0.27	1	
Meath Couni	TA160492	development will consist of alterations and extensions to the front, side and rear of 73 Eldergrove , Trim , Co. Meath	APPLICATION FINALISED	PERMISSION	CONDITIONAL	0.024	0	
Meath Couni	TA160494	amendment to an approved residential development (Reg. Ref. TA150871) in respor Johnstown (Innfield) , Enfield , Co. Meath	APPLICATION FINALISED	PERMISSION	CONDITIONAL	0.19	44	
Meath Couni	TA160503	development consists of - the construction of a 5 bay slatted shed to house cattle a Grangeboyne , Kilmessan , Navan Co. Meath	INCOMPLETED APPLICATION	PERMISSION	N/A	0.36	0	
Meath Couni	TA160513	EXTENSION OF DURATION OF PLANNING PERMISSION REF. NO: TA110395 - Two st Maudlins , Trim , Co. Meath	APPLICATION FINALISED	EXTENSION OF DURATION	UNCONDITIONAL	0.13	1	
Meath Couni	TA160525	development will consist of the construction of a two storey extension to the side of Summerhill GAA Clubhouse , Clonmahon Sun	APPLICATION FINALISED	PERMISSION	CONDITIONAL	0.358	0	
Meath Couni	TA160556	for amends to development approved permission under planning reference TA/1 Posseckstown , Enfield , Co. Meath	INCOMPLETED APPLICATION	PERMISSION	N/A	0.352	1	
Meath Couni	TA160559	development consists of retention permission for two storey dwelling as amended. Cloncarneel , Kildalkey , Co. Meath	APPLICATION FINALISED	PERMISSION	CONDITIONAL	0.68	1	
Meath Couni	TA160564	the development consists of retention of the domestic garage to the rear of the dwe Ballasport , Hill-of-Down , Enfield Co. Meath	APPLICATION FINALISED	PERMISSION	CONDITIONAL	0.247	0	
Meath Couni	TA160589	EXTENSION OF DURATION OF PLANNING PERMISSION REF. NO. TA/110233 - to cor Hardwood , Kinnegad , Co. Meath	APPLICATION FINALISED	EXTENSION OF DURATION	UNCONDITIONAL	0	1	
Meath Couni	TA160606	development will consist of planning permission to erect new dwellinghouse, septic Ticroghan Clonard , Enfield , Co. Meath	APPLICATION FINALISED	PERMISSION	CONDITIONAL	0.3	1	
Meath Couni	TA160613	development consists of - the construction of a 5 bay slatted shed to house cattle a Scurlockstown , Trim , Co. Meath	APPLICATION FINALISED	PERMISSION	CONDITIONAL	0.36	0	
Meath Couni	TA160617	the development will consist of two storey dwelling, domestic garage, entrance, dri Ballinaskea , Enfield , Co. Meath	APPLICATION FINALISED	PERMISSION	CONDITIONAL	0.215	1	
Meath Couni	TA160620	the retention permission for smoking shelter to rear of existing premises Market Street , Trim , Co. Meath	INCOMPLETED APPLICATION	RETENTION	N/A	1297	0	
Meath Couni	TA160621	the development consists of the construction of a 3-bay slatted shed with centrol fe Mounthevey , Kilnagalligh Hill Of Down , Enfi	INCOMPLETED APPLICATION	PERMISSION	N/A	0.99	0	
Meath Couni	TA160628	for amends to development approved permission under planning reference TA/1 Posseckstown , Enfield , Co. Meath	INCOMPLETED APPLICATION	PERMISSION	N/A	0.352	1	
Meath Couni	TA160666	outline planning permission for construction of a new storey and half dormer type d Ballivor , Co. Meath	APPLICATION FINALISED	OUTLINE PERMISSION	CONDITIONAL	1.33	1	
Meath Couni	TA160676	development will consist of permission to construct a bungalow type dwelling, mec Towlaght , Clonard , Co. Meath	WITHDRAWN	PERMISSION	N/A	0	0	
Meath Couni	TA160677	the development consists of retention of a single storey kitchen extension to the re Blackfriary , Navangate Trim , Co. Meath	APPLICATION FINALISED	RETENTION	CONDITIONAL	0.101	0	
Meath Couni	TA160678	(1) The importation of subsoil & topsoil for the purpose of land reclamation with a c Basketstown & Ballynamona , Summerhill , Co	APPLICATION FINALISED	PERMISSION	CONDITIONAL	13.16	0	
Meath Couni	TA160679	development consists of retention of a steel framed, coated cladding, shed type str Ballycarn , Enfield , Co. Meath	APPLICATION FINALISED	RETENTION	CONDITIONAL	0.357	0	
Meath Couni	TA160680	the development will consist of a new domestic garage and all associated site work Rathcore , Enfield , Co. Meath	APPLICATION FINALISED	PERMISSION	CONDITIONAL	0.363	0	
Meath Couni	TA160681	the development will consist of replacement of existing green area at rear of school St. Mary's Primary School , Patrick St. Trim , Co	APPLICATION FINALISED	PERMISSION	CONDITIONAL	0.138	0	
Meath Couni	TA160682	the retention permission for smoking shelter to rear of existing premises Market Street , Trim , Co. Meath	APPLICATION FINALISED	RETENTION	CONDITIONAL	0	0	
Meath Couni	TA160688	the development will consist of retention permission for roofed beer garden with se The Haggard Inn , Haggard Street Trim , Co. Me	DEEMED WITHDRAWN	PERMISSION	N/A	0	0	
Meath Couni	TA160689	the development will consist of change of use from domestic garage to habitable ac Castlerickard , Longwood , Co. Meath	APPLICATION FINALISED	PERMISSION	CONDITIONAL	0.36	0	
Meath Couni	TA160693	new single storey detached house and septic tank with percolation area, existing en Portanob , Kildalkey , Co. Meath	APPLICATION FINALISED	PERMISSION	CONDITIONAL	0.364	1	
Meath Couni	TA160696	amendments to development approved permission under planning reference TA/12 Posseckstown , Enfield , Co. Meath	APPLICATION FINALISED	PERMISSION	CONDITIONAL	0.352	1	
Meath Couni	TA160703	the development will consist of a storey and a half style dwelling, a detached dome Boycetown Kiltale , Dunsany , Co. Meath	APPLICATION FINALISED	PERMISSION	CONDITIONAL	0.491	1	
Meath Couni	TA160717	the development will consist of the demolition of existing garden shed, the construc 32 Pinebrook , Kildalkey Road Trim , Co. Mea	WITHDRAWN	PERMISSION	N/A	0.276	1	
Meath Couni	TA160723	development will consist of two storey extension to side of existing dwelling, modifi Agher , Summerhill , Co. Meath	APPLICATION FINALISED	PERMISSION	CONDITIONAL	0.24	0	
Meath Couni	TA160738	the conversion and change of use of existing shop unit at ground floor to 1 no. two b Clos na Croise , Killballivor , Ballivor Co. Meat	APPLICATION FINALISED	PERMISSION	CONDITIONAL	0.01	0	
Meath Couni	TA160739	the conversion and change of use of existing 3 No. ground floor shop units to 3 No. t Clos na Croise , Killballivor , Ballivor Co. Meat	APPLICATION FINALISED	PERMISSION	CONDITIONAL	0.039	0	
Meath Couni	TA160746	development will consist of the construction of one new detached two storey 4-bed Killmore , Rathmolyon , Co. Meath	APPLICATION FINALISED	PERMISSION	CONDITIONAL	0.25	2	
Meath Couni	TA160757	the development will consist of the retention of decommissioning of septic tank anc Newtownmoyagh , Trim , Co. Meath	APPLICATION FINALISED	RETENTION	CONDITIONAL	0.401	0	
Meath Couni	TA160759	the construction of a storey and a half type dwelling house, detached garage/fuel st Ballyfore , Castlejordan , Co. Meath	APPLICATION FINALISED	PERMISSION	CONDITIONAL	0.405	2	
Meath Couni	TA160789	the development consists of the construction of a 3-bay slatted shed with central fe Mounthevey , Kilnagalligh Hill Of Down , Enfi	APPLICATION FINALISED	PERMISSION	CONDITIONAL	0.99	0	
Meath Couni	TA160790	to construct a new storey and a half type dwellinghouse, domestic garage, new vehi Hill of Down , Enfield , Co. Meath	INCOMPLETED APPLICATION	PERMISSION	N/A	0.288	1	
Meath Couni	TA160793	the retention and amendments to domestic garage including the lowering of the roo Ballyclare , Longwood , Co. Meath	APPLICATION FINALISED	RETENTION	CONDITIONAL	0.08	0	
Meath Couni	TA160809	for construction of an industrial building and related infrastructure for the purpose k Killaskillen , Kinnegad , Co. Meath	INCOMPLETED APPLICATION	PERMISSION	N/A	4.8	0	
Meath Couni	TA160820	developments and retention of developments at this site. The development will cor Clongall , Castlejordan , Co. Meath	APPLICATION FINALISED	PERMISSION	CONDITIONAL	4.28	0	
Meath Couni	TA160821	the proposed works consist of: construct a single storey dwelling, a detached dome Muchwood , Ballivor , Co. Meath	INCOMPLETED APPLICATION	PERMISSION	N/A	0.2	1	
Meath Couni	TA160833	permission to continue the use of the existing 30 metre high lattice communication ESB Trim 38kV Substation , The Commons Lor	APPLICATION FINALISED	PERMISSION	CONDITIONAL	0.014	0	
Meath Couni	TA160837	to install 5 no. timber cladded steel containers as temporary facilities for use as sto Johnathan Swift Street , Trim , Co. Meath	APPLICATION FINALISED	PERMISSION	CONDITIONAL	0.11	0	
Meath Couni	TA160840	construction of an industrial building and related infrastructure for the purpose of p Lansdown Killaskillen , Kinnegad , Co. Meath	APPLICATION FINALISED	PERMISSION	CONDITIONAL	4.8	0	
Meath Couni	TA160841	development will consist of a single storey dwelling, a detached domestic garage, p Dooleystown , Trim , Co. Meath	APPLICATION FINALISED	PERMISSION	REFUSED	0.307	1	
Meath Couni	TA160846	development will consist of a change of house type from a detached dormer style d Rathcore , Enfield , Co. Meath	APPLICATION FINALISED	PERMISSION	CONDITIONAL	0.26	1	
Meath Couni	TA160847	the proposed development will consist of the construction of a two storey dwelling, Bellewstown , Trim , Co. Meath	APPLICATION FINALISED	PERMISSION	CONDITIONAL	0.99	1	
Meath Couni	TA160859	to construct a new storey and a half type dwellinghouse, domestic garage, new vehi Molerick Hill of Down , Enfield , Co. Meath	APPLICATION FINALISED	PERMISSION	CONDITIONAL	0.288	1	
Meath Couni	TA160867	the development will consist of alterations to the previously granted planning permi Marshallstown , Kilmessan , Co. Meath	APPLICATION FINALISED	PERMISSION	CONDITIONAL	0.445	1	
Meath Couni	TA160878	the erection of an additional store signage at the Aldi Discount Foodstore (Meath C Watergate Street and Jonathan Swift Street , T	APPLICATION FINALISED	PERMISSION	CONDITIONAL	0.788	0	
Meath Couni	TA160900	the proposed works consist of: construct a single storey dwelling, a detached dome Ballivor , Co Meath	APPLICATION FINALISED	PERMISSION	CONDITIONAL	0.2	1	

PlanningAut	Application/	DevelopmentDescription	DevelopmentAddress	ApplicationStatus	ApplicationType	Decision	AreaofSite	NumResidentialUnits
Meath Couni	TA160912	a two storey extension to the rear of an existing two storey dwellinghouse, alteration	Ashfield , Clonard , Co. Meath	APPLICATION FINALISED	PERMISSION	CONDITIONAL	0.743	0
Meath Couni	TA160920	the retention of the demolition of a substandard dwelling and the construction of a	Rathmolyon Road , Summerhill , Co. Meath	APPLICATION FINALISED	PERMISSION	CONDITIONAL	0.05	1
Meath Couni	TA160976	the development will consist of permission to use supermarket with Centra Summerhill , Main Street Summerhill ,		APPLICATION FINALISED	PERMISSION	CONDITIONAL	0.123	0
Meath Couni	TA160983	retention of development for amendments to approved entrance walls, piers, footp	Johnstown (Innfield) , Enfield , Co. Meath	APPLICATION FINALISED	RETENTION	CONDITIONAL	0.018	0
Meath Couni	TA161003	EXTENSION OF DURATION OF PLANNING PERMISSION REF. NO. TA/110378 - replac	Readstown Stokestown & Umberstown Little	APPLICATION FINALISED	EXTENSION OF DURATION	UNCONDITIONAL	0	1
Meath Couni	TA161006	development will consist of two storey dwelling with attached domestic garage, ent	Ballinaskea , Enfield , Co. Meath	APPLICATION FINALISED	PERMISSION	CONDITIONAL	0.415	1
Meath Couni	TA161031	development consists of a single storey extension to rear of existing dwelling, a sing	Lackanash , Trim , Co. Meath	APPLICATION FINALISED	RETENTION	CONDITIONAL	0.044	0
Meath Couni	TA161032	to construct a manufacturing facility of 260sqm for light industrial use including all	Corporationland 3rd Division , Athboy Road Tr	APPLICATION FINALISED	PERMISSION	CONDITIONAL	0.556	0
Meath Couni	TA161034	development will consist of one and a half storey dwelling, domestic garage, entran	Rathcore , Enfield , Co. Meath	APPLICATION FINALISED	PERMISSION	CONDITIONAL	0.325	1
Meath Couni	TA161047	a 3m high ""lamp post"" style relief vent stack servicing the existing above ground n	Barchester Estate DRI , Knightsbridge Mews K	APPLICATION FINALISED	PERMISSION	CONDITIONAL	0	0
Meath Couni	TA161051	development for the following amendments to an approved residential developmen	Johnstown (Innfield) , Enfield , Co. Meath	APPLICATION FINALISED	PERMISSION	CONDITIONAL	0.269	1
Meath Couni	TA161064	the development consists of the retention of a demountable, habitable structure ar	Freffans Little , Trim , Co. Meath	INCOMPLETED APPLICATION	RETENTION	N/A	1.438	1
Meath Couni	TA161068	extension of porch area to create a useable space	Freffans Great , Trim , Co. Meath	APPLICATION FINALISED	PERMISSION	CONDITIONAL		1
Meath Couni	TA161091	development will consist of 2 bay extension to the rear of the existing production	bu Summerhill Village , Co. Meath	APPLICATION FINALISED	PERMISSION	CONDITIONAL	0.172	0
Meath Couni	TA161092	permission for retention of development and to apply for permission for developme	Navangate , Trim , Co. Meath	APPLICATION FINALISED	PERMISSION	CONDITIONAL	0.028	2
Meath Couni	TA161093	development will consist of a bungalow style dwelling, a detached domestic garage	Newhaggard Lane , Trim , Co. Meath	APPLICATION FINALISED	PERMISSION	CONDITIONAL	0.227	1
Meath Couni	TA161103	development will consist of a 3m high ""lamp post"" style relief vent stack servicing	Patrick Street DRIug , Junction Patrick Street	APPLICATION FINALISED	PERMISSION	CONDITIONAL	0	0
Meath Couni	TA161104	developemnt will consist of a 3m high ""lamp post"" style relief vent stack servicing	Edgeworth Court Longwood DRIug , Edgewort	APPLICATION FINALISED	PERMISSION	CONDITIONAL	0	0
Meath Couni	TA161126	the development will consist of the construction of new slatted tanks below ground	Clondalee , Hill of Down Enfield , Co. Meath	INCOMPLETED APPLICATION	PERMISSION	N/A	0.6	0
Meath Couni	TA161140	the development consists of demolishing existing stables and constructing a 2 stor	The Moy , Summerhill , Co. Meath	INCOMPLETED APPLICATION	PERMISSION	N/A	0.5	0
Meath Couni	TA161141	the development consists of a detached domestic shed/store to rear of existing dw	77 Tower View , Trim , Co. Meath	APPLICATION FINALISED	RETENTION	CONDITIONAL	0.025	0
Meath Couni	TA161142	retention permission for reduction in floor area of extension constructed under gran	Boycetown , Dunsany , Co. Meath	APPLICATION FINALISED	RETENTION	CONDITIONAL	2.141	0
Meath Couni	TA161144	the development consists of the continued use of an existing asphalt plant and ass	Killaskillen , Kinnegad , Co. Meath	APPLICATION FINALISED	PERMISSION	CONDITIONAL	4.58	0
Meath Couni	TA161154	1) Construct a 1505sqm extension to the western elevation of the existing herb and	s Boycetown , Dunsany , Co. Meath	APPLICATION FINALISED	PERMISSION	CONDITIONAL	2.141	0
Meath Couni	TA161174	development will consist of permission to build a storey and a half type dwelling, do	Carranstown Great , Ballivor , Co. Meath	APPLICATION FINALISED	PERMISSION	CONDITIONAL	0.377	2
Meath Couni	TA161178	development will consist of a storey and a half style dwelling, a detached domestic	Agher , Summerhill , Co. Meath	APPLICATION FINALISED	PERMISSION	CONDITIONAL	0.345	1
Meath Couni	TA161179	the development will consist/consists of alterations to previously granted permissi	Millrace Court , Emmet Street , Trim Co. Meath	INCOMPLETED APPLICATION	PERMISSION	N/A	0.074	0
Meath Couni	TA161184	development will consist of alterations and renovations to existing dwelling, a store	Agher , Summerhill , Co. Meath	APPLICATION FINALISED	PERMISSION	CONDITIONAL	0.363	0
Meath Couni	TA161185	development will consist of a single storey granny flat type extension to rear of exist	Ballymulmore , Trim , Co. Meath	APPLICATION FINALISED	PERMISSION	CONDITIONAL	0.37	0
Meath Couni	TA161195	the following amendments to an approved residential development at "Royal Oaks",	Johnstown (Innfield) , Enfield , Co. Meath	APPLICATION FINALISED	PERMISSION	CONDITIONAL	0.101	1
Meath Couni	TA161196	the development consists of the retention of a demountable, habitable structure, di	Freffans Little , Trim , Co. Meath	INCOMPLETED APPLICATION	RETENTION	N/A	1.438	2
Meath Couni	TA161197	the development will consist of the construction of new slatted tanks below ground	Clondalee , Hill of Down Enfield , Co. Meath	APPLICATION FINALISED	PERMISSION	CONDITIONAL	0.6	0
Meath Couni	TA161207	an extension to existing Montessori School including the retention of existing pre-sc	Newtown Lodge Newtown , Trim , Co. Meath	APPLICATION FINALISED	PERMISSION	CONDITIONAL	0.25	0
Meath Couni	TA161208	development will consist of the construction of 6 bay cattle shed for agricultural pu	Moat , Rathmolyon , Co. Meath	INCOMPLETED APPLICATION	PERMISSION	N/A	1.03	0
Meath Couni	TA161210	retention of existing extension (12.3m2) located to the south west of house, along	v Newcastle , Enfield , Co. Meath	APPLICATION FINALISED	RETENTION	CONDITIONAL	0.184	0
Meath Couni	TA161220	development comprises retention of the revised location of the external bin store	ar Summerhill Primary Care Centre , New Road	APPLICATION FINALISED	RETENTION	CONDITIONAL	0.84	0
Meath Couni	TA161221	permission being sought to extend existing car parking facilities within the existin	s Summerhill Primary Care Centre , New Road	APPLICATION FINALISED	PERMISSION	CONDITIONAL	0.05	0
Meath Couni	TA161226	a fuel filling station to include (i) A 324sq.m retail building (net retail floor space	of : Eamon Duggan Industrial Estate , Corporatio	APPLICATION FINALISED	PERMISSION	CONDITIONAL	0.425	0
Meath Couni	TA161227	the development will consist of: Permission for continued use of the previously per	Rathcore & Connellstown Townlands , Enfield	APPLICATION FINALISED	PERMISSION	CONDITIONAL	30.3	0
Meath Couni	TA161234	development will consist of the construction of a domestic garage to the west side	Kilwarden , Kinnegad , County Meath	APPLICATION FINALISED	PERMISSION	CONDITIONAL	0.449	0
Meath Couni	TA161235	construction of a new detached two storey type dwelling along with a detached sing	Ballinaskea , Enfield , Co. Meath	APPLICATION FINALISED	PERMISSION	CONDITIONAL	0.751	1
Meath Couni	TA161245	the development will consist of the construction of a storey and a half dormer dwell	Marshallstown , Kilmessan , Co. Meath	APPLICATION FINALISED	PERMISSION	REFUSED	0.372	1
Meath Couni	TA161246	the development will consist of a single storey dwelling, a detached domestic garag	Trammon , Rathmolyon , Co. Meath	APPLICATION FINALISED	PERMISSION	CONDITIONAL	0.436	1
Meath Couni	TA161256	development will consist of the construction of 6 bay cattle shed for agricultural pu	Moat , Rathmolyon , Co. Meath	APPLICATION FINALISED	PERMISSION	CONDITIONAL	1.03	0
Meath Couni	TA161263	the development will consist of a bungalow dwelling house, a domestic garage, an	z Tircroghan , Clonard , Co. Meath	APPLICATION FINALISED	PERMISSION	CONDITIONAL	0.37	1
Meath Couni	TA161276	development will consist of concrete piers not exceeding 2.4m high, wrought iron	g: Dublin Road , Enfield , Co. Meath	APPLICATION FINALISED	PERMISSION	CONDITIONAL	1.586	0
Meath Couni	TA161277	the development will consist of the provision of one new window and one enlarged	v Knightsbridge Village , Longwood Road Trim ,	INCOMPLETED APPLICATION	PERMISSION	N/A	0.077	0
Meath Couni	TA161284	to retain existing 25.8 sq.m garage	Anneville , Clonard , Co. Meath	INCOMPLETED APPLICATION	RETENTION	N/A	0.025	0
Meath Couni	TA161287	the development will consist/consists of alterations to previously granted permissi	Millrace Court , Emmet Street , Trim Co. Meath	APPLICATION FINALISED	PERMISSION	CONDITIONAL		10
Meath Couni	TA161294	the development consists of demolishing existing stables and constructing a 2 stor	The Moy , Summerhill , Co. Meath	DEEMED WITHDRAWN	PERMISSION	N/A	0.5	0
Meath Couni	TA161305	the proposed works consist of: Construction of 3 no. dormer/storey and a half style	Branganstown , Kiltale , Co. Meath	APPLICATION FINALISED	PERMISSION	CONDITIONAL	0.521	0
Meath Couni	TA161316	the development will consist of an application for planning permission (retention	pl 24 Newtown Abbey , Trim , Co. Meath	APPLICATION FINALISED	PERMISSION	CONDITIONAL	0.066	0
Meath Couni	TA161317	development will consist of a storey and a half style dwelling, a detached domestic	Bellewstown , Trim , Co. Meath	APPLICATION FINALISED	PERMISSION	CONDITIONAL	0.404	1
Meath Couni	TA161318	development will consist of a two storey style dwelling, a detached domestic garage	Agher , Summerhill , Co. Meath	APPLICATION FINALISED	PERMISSION	CONDITIONAL	0.283	1
Meath Couni	TA161329	the development will consist of the erection of extension to rear of dwelling, install	a Clonylogan , Kildalkey , Co. Meath	APPLICATION FINALISED	PERMISSION	CONDITIONAL	0.115	0
Meath Couni	TA161330	the development will consist of a storey and a half style dwelling, a detached dome	Agher & Baconstown , Co. Meath	APPLICATION FINALISED	PERMISSION	CONDITIONAL	0.276	2
Meath Couni	TA161331	the development will consist of a storey and a half style dwelling, a detached dome	Drumlargan , Kilcock , Co. Meath	DEEMED WITHDRAWN	PERMISSION	N/A	0.28	2
Meath Couni	TA161334	development will consist of change of use of first floor apartment to Restaurant	to c Stockhouse Restaurant , Emmet House , Finn	APPLICATION FINALISED	PERMISSION	CONDITIONAL	0.4	0
Meath Couni	TA161335	the development will consist of the construction of 18 no. residential units consist	ir Knightsbrook Close , Iffernock , Trim Co. Meath	APPLICATION FINALISED	PERMISSION	CONDITIONAL	0.797	18
Meath Couni	TA161336	the construction of a storey & half house, single storey domestic garage and a wast	ir Issacstown , Summerhill , Co. Meath	APPLICATION FINALISED	PERMISSION	CONDITIONAL	1.026	1
Meath Couni	TA161340	the development consists of the retention of a demountable, habitable structure, th	Freffans Little , Trim , Co. Meath	DEEMED WITHDRAWN	RETENTION	N/A	1.438	2

PlanningAut	Application/	DevelopmentDescription	DevelopmentAddress	ApplicationStatus	ApplicationType	Decision	AreaofSite	NumResidentialUnits
Meath Couni	TA161345	the relocation of a permitted concrete block yard from the site of an established an	Trommon , Rathmolyon , Co. Meath	APPLICATION FINALISED	PERMISSION	CONDITIONAL	3.74	0
Meath Couni	TA161351	modifications to plan layout and elevations to Building C (domestic dwelling) from t	Bridge Street & Abbey Street , Trim , Co. Meath	APPLICATION FINALISED	PERMISSION	CONDITIONAL	0.32	0
Meath Couni	TA161353	development will consist of Warehouse Building comprising of 3 no. subdivided unit	Summerhill Enterprise Centre , Summerhill , Co. Meath	APPLICATION FINALISED	PERMISSION	CONDITIONAL	0.768	0
Meath Couni	TA161354	retention permission to retain existing 25.8 sq.m domestic store. Significant further	Anneville , Clonard , Co. Meath	APPLICATION FINALISED	RETENTION	CONDITIONAL	0.025	0
Meath Couni	TA161366	the development consists of a proposed single storey dwelling with domestic garag	Commons 7th Division , Longwood Road , Trim	WITHDRAWN	PERMISSION	N/A	0.441	0
Meath Couni	TA161367	development will consist of the erection of a temporary mono-pitch and timber clad	Trim Sports & Leisure Centre , Newhaggard Tri	INCOMPLETED APPLICATION	TEMPORARY PERMISSION	N/A	0.1463	0
Meath Couni	TA161378	a bungalow, domestic garage, new road entrance, aquamax wastewater treatment i	Knightsbrook , Trim , Co. Meath	APPLICATION FINALISED	PERMISSION	CONDITIONAL	0.241	1
Meath Couni	TA161379	construction of a new detached storey and a half type dwelling along with a detache	Towlaght , Clonard Enfield , Co. Meath	APPLICATION FINALISED	PERMISSION	CONDITIONAL	0.257	1
Meath Couni	TA161391	development will consist of the part demolition of the existing church, alteration an	Killyon (New) Church , Ballina Hill-of-Down , Co. Meath	APPLICATION FINALISED	PERMISSION	CONDITIONAL	0.364	0
Meath Couni	TA161396	continued use of the previously permitted developments under P. Reg. Ref. No's. 01	Ballynmona , Summerhill Trim , Co. Meath	APPLICATION FINALISED	PERMISSION	CONDITIONAL	23.8	0
Meath Couni	TA161402	construction of a storey and a half style dwelling with detached domestic garage, a	Corporationland North (2nd Division) , Athboy	APPLICATION FINALISED	PERMISSION	CONDITIONAL	0.281	1
Meath Couni	TA161414	a change of house plans as per previously granted planning permission Ref. No. TA /	Johnstown Road , Enfield , Co. Meath	APPLICATION FINALISED	PERMISSION	CONDITIONAL	0.15	1
Meath Couni	TA161419	development consists of the temporary 3 year retention of a concrete silo structure	Trammon , Rathmolyon , Co. Meath	APPLICATION FINALISED	RETENTION	CONDITIONAL	0.021	0
Meath Couni	TA161421	construction of a new two storey type dwelling along with a detached single storey c	Freagh , Longwood , Co. Meath	APPLICATION FINALISED	PERMISSION	CONDITIONAL	0.882	1
Meath Couni	TA161422	the development will consist of an attic conversion and the construction of a dorme	18 Newcastle Woods Drive , Enfield , Co. Meath	APPLICATION FINALISED	PERMISSION	CONDITIONAL	0.047	0
Meath Couni	TA161426	the erection of a temporary, mono-pitch and timber clad changing shelter. Significa	Trim Sports & Leisure Centre , Newhaggard Rc	APPLICATION FINALISED	TEMPORARY PERMISSION	CONDITIONAL	0.146	0
Meath Couni	TA161430	the development will consist of the construction of a storey and a half type dwellin	Ballyboggan , Clonard , Enfield Co. Meath	APPLICATION FINALISED	PERMISSION	CONDITIONAL	0.43	2
Meath Couni	TA161445	development will consist of (a) Construction of single storey Heritage Centre to the	Village Green , Summerhill , Co. Meath	APPLICATION FINALISED	PERMISSION	REFUSED	0.04	0
Meath Couni	TA161446	development will consist of a single storey dwelling, a detached domestic garage, p	Doolestown , Trim , Co. Meath	APPLICATION FINALISED	PERMISSION	CONDITIONAL	0.576	1
Meath Couni	TA161447	development will consist of a first floor extension to side of existing dwelling, ren	ov. No. 52 Castle Abbey , Trim , Co. Meath	APPLICATION FINALISED	PERMISSION	CONDITIONAL	0.041	0
Meath Couni	TA161448	development will consist of the proposed change of use of the existing retail store	t Main Street , Ballivor , Co. Meath	APPLICATION FINALISED	PERMISSION	CONDITIONAL	0.2	0
Meath Couni	TA161462	to erect new slatted shed and ancillary site works	Toor , Ballinabrackey , Co. Meath	APPLICATION FINALISED	PERMISSION	CONDITIONAL	1.03	0
Meath Couni	TA161463	construction of a storey and a half type dwelling, on site wastewater treatment unit	Ginnets Great , Summerhill , Co. Meath	APPLICATION FINALISED	PERMISSION	CONDITIONAL		1
Meath Couni	TA170016	the development consists of retention of change of use from retail unit to takeaway	Unit No. 2 Johnstown Road , Enfield , Co. Meath	APPLICATION FINALISED	RETENTION	CONDITIONAL	0.009	0
Meath Couni	TA170027	development consists of a converted attic space to open storage incorporating 2 Nc	Clondalee Beg , Hill of Down Enfield , Co. Meath	APPLICATION FINALISED	RETENTION	CONDITIONAL	0.296	0
Meath Couni	TA170048	development will consist of a single storey extension to the rear and side of existin	g Scurlockstown , Trim , Co. Meath	APPLICATION FINALISED	PERMISSION	CONDITIONAL	0.169	1
Meath Couni	TA170058	a single storey extension to the side and rear of the existing dwelling forming a gran	No. 74 Mornington Heights , Trim , Co. Meath	APPLICATION FINALISED	PERMISSION	CONDITIONAL	0.029	0
Meath Couni	TA170083	the development will consist of the proposed development to existing farmyard incl	Castlerickard , Longwood , Co. Meath	INCOMPLETED APPLICATION	PERMISSION	N/A	1.399	0
Meath Couni	TA170087	the development consists of retention of a detached domestic shed, permission is i	n Newhaggard , Trim , Co. Meath	APPLICATION FINALISED	PERMISSION	CONDITIONAL	0.481	0
Meath Couni	TA170108	the development will consist of the construction of a new club house, the developm	t Ballivor Gaelic Football Club , Killacconnigan B	INCOMPLETED APPLICATION	PERMISSION	N/A	11.25	0
Meath Couni	TA170111	the development will consist of the provision of one new window and one enlarged v	Knightsbridge Village , Longwood Road Trim , Co. Meath	APPLICATION FINALISED	PERMISSION	CONDITIONAL	0.079	0
Meath Couni	TA170137	EXTENSION OF DURATION OF PLANNING PERMISSION REF. NO. TA/120068 - const	Moyrath , Kildalkey , Navan Co. Meath	APPLICATION FINALISED	EXTENSION OF DURATION	UNCONDITIONAL	0	1
Meath Couni	TA170146	development will consist of the construction of a new GAA grass playing field, 2 met	Meadowland , Clonard , Co. Meath	INCOMPLETED APPLICATION	PERMISSION	N/A	1.45	0
Meath Couni	TA170147	The development consists of retention of change of use of a residential property to	: High Street , Trim , Co. Meath	APPLICATION FINALISED	RETENTION	CONDITIONAL	0.049	0
Meath Couni	TA170149	the development will consist of the proposed development to existing farmyard in t	t Castlerickard , Longwood , Co. Meath	INCOMPLETED APPLICATION	PERMISSION	N/A	1.399	0
Meath Couni	TA170172	development will consist of the construction of a new GAA grass playing field, 2 met	Towlaght , Clonard , Co. Meath	APPLICATION FINALISED	PERMISSION	CONDITIONAL	1.45	0
Meath Couni	TA170178	construction of a new club house, the development of training and playing pitches a	t Ballivor Gaelic Football Club , Killacconnigan B	APPLICATION FINALISED	PERMISSION	CONDITIONAL	11.25	0
Meath Couni	TA170179	for permission on part of already approved site planning permission An Bord Pleana	i Brackinraney Wood , Longwood , Co. Meath	WITHDRAWN	PERMISSION	N/A	1.23	1
Meath Couni	TA170180	the development will consist of the proposed development to existing farmyard in t	t Castlerickard , Longwood , Co. Meath	APPLICATION FINALISED	PERMISSION	CONDITIONAL	1.399	0
Meath Couni	TA170223	a new storey and a half type dwelling house, domestic garage, new vehicular entran	c Ballyadams , Killyon , Co. Meath	WITHDRAWN	PERMISSION	N/A	0.295	1
Meath Couni	TA170226	the development will consist of the change of use of the existing car showroom to r	e Summerhill , Co. Meath	INCOMPLETED APPLICATION	PERMISSION	N/A	0.06	0
Meath Couni	TA170231	the development will consist of the demolition of existing dwelling and agricultural	s Summerhill Townland , Summerhill , Co. Meath	INCOMPLETED APPLICATION	PERMISSION	N/A	1.819	1
Meath Couni	TA170244	the development will consist of the construction of 21 residential units consistin	g Glebe , Rathmolyon , Co. Meath	INCOMPLETED APPLICATION	PERMISSION	N/A	0	1
Meath Couni	TA170245	the development consists of retention of (1) a single storey extension to the west si	e Kildangan , Kinnegad , Co. Meath	APPLICATION FINALISED	RETENTION	CONDITIONAL	0.47	0
Meath Couni	TA170264	permission and retention permission for development. The development will consis	t Clonguiffin , Longwood , Co. Meath	APPLICATION FINALISED	PERMISSION	CONDITIONAL	0.611	2
Meath Couni	TA170273	the development will consist of the construction of a detached one and a half store	y Navan Gate (Part Of Townparks North Td.) , Trim	WITHDRAWN	PERMISSION	N/A	0.021	1
Meath Couni	TA170276	the development will consist of permission to construct a bungalow type dwellin	g Towlaght , Clonard , Co. Meath	APPLICATION FINALISED	PERMISSION	CONDITIONAL	0.453	1
Meath Couni	TA170282	the development will consist of the demolition of existing dwelling and agricultural	s Summerhill Townland , Summerhill , Co. Meath	APPLICATION FINALISED	PERMISSION	CONDITIONAL	1.819	1
Meath Couni	TA170283	retention of a converted attic space to office/store space, roof windows to rear of	e No. 133 Lackanash , Trim , Co. Meath	APPLICATION FINALISED	RETENTION	CONDITIONAL	0.016	0
Meath Couni	TA170297	the development will consist of the retention of a single storey extension to previou	s 26 Ribbontail Way , Longwood , Co. Meath	INCOMPLETED APPLICATION	RETENTION	N/A	0.0269	0
Meath Couni	TA170305	the development will consist of a storey and a half style dwelling, a detached dome	t Marshallstown , Kilmessan , Co. Meath	APPLICATION FINALISED	PERMISSION	CONDITIONAL	0.396	1
Meath Couni	TA170307	The development will consist of the change of use of the existing single-storey gar	age Summerhill , Co. Meath	APPLICATION FINALISED	PERMISSION	CONDITIONAL	0.06	0
Meath Couni	TA170308	the development will consist of the change of use of the existing car showroom to r	e Summerhill , Co. Meath	INCOMPLETED APPLICATION	PERMISSION	N/A	0.06	0
Meath Couni	TA170317	the application is for a 10 year permission (to construct development). The develop	t Knightsbrook and Commons (7th Divison) , Trim	DEEMED WITHDRAWN	PERMISSION	N/A	11.7	0
Meath Couni	TA170321	the development will consist of demolition of existing single storey flat roof extens	c Castletown , Rathmolyon , Co. Meath	APPLICATION FINALISED	PERMISSION	CONDITIONAL	0.3	0
Meath Couni	TA170322	the existing development for which retention permission is sought consists of a sing	e Isaacstown , Rathmolyon , Co. Meath	APPLICATION FINALISED	PERMISSION	CONDITIONAL	0.241	0
Meath Couni	TA170335	retention of sun room to the side of the dwelling and retention of a single storey gar	age Kilmore , Rathmolyon Enfield , Co. Meath	INCOMPLETED APPLICATION	RETENTION	N/A	0.29	0
Meath Couni	TA170336	retention of a mobile hot food van, refrigerator van and gazebos operating from Wed	21 High Street , Trim , Co. Meath	APPLICATION FINALISED	RETENTION	CONDITIONAL	0	0
Meath Couni	TA170349	the construction of a storey and half dwelling, garage, O'Reilly Oakstown BAF waste	Clondogan , Summerhill , Co. Meath	APPLICATION FINALISED	PERMISSION	CONDITIONAL	0.245	1
Meath Couni	TA170352	permission to complete the existing dwelling as per previously granted planning ref.	The Hideout , Summerstown , Trim Co. Meath	INCOMPLETED APPLICATION	PERMISSION	N/A	0.144	1
Meath Couni	TA170353	the development will consist of the change of use of the existing first floor commerc	Unit 1 & 2 Block B , First Floor The Market Yarc	APPLICATION FINALISED	PERMISSION	CONDITIONAL	0.026	1

PlanningAut	Application/	DevelopmentDescription	DevelopmentAddress	ApplicationStatus	ApplicationType	Decision	AreaofSite	NumResidentialUnits
Meath Couni	TA170357	retention permission to retain an existing 110sq.m domestic shed/fuel store	Doolistown , Co. Meath	APPLICATION FINALISED	RETENTION	CONDITIONAL	0.333	0
Meath Couni	TA170370	permission for retention of development for an increase in the size of the rear and si	No. 10 The Close , " Royal Oaks" Johnstown ,	APPLICATION FINALISED	RETENTION	CONDITIONAL	0.048	0
Meath Couni	TA170373	the development will consist of two storey dwelling, domestic garage, entrance, dri	Jordanstown , Enfield , Co. Meath	APPLICATION FINALISED	PERMISSION	CONDITIONAL	0.308	1
Meath Couni	TA170382	EXTENSION OF DURATION OF PLANNING PERMISSION TA/110920 - One - Off dwelti	Clonguiffin , Longwood , Co. Meath	APPLICATION FINALISED	EXTENSION OF DURATION	UNCONDITIONAL	0.315	2
Meath Couni	TA170390	a storey and a half style dwelling with detached domestic garage, a domestic effluet	Dalystown , Trim , Co. Meath	APPLICATION FINALISED	PERMISSION	CONDITIONAL	0.656	2
Meath Couni	TA170391	the development will consist of a change of house type from that previously granted	Agher , Summerhill , Co. Meath	INCOMPLETED APPLICATION	PERMISSION	N/A	0.345	2
Meath Couni	TA170415	construction of 21 residential units consisting of 6 no. four bed terraced houses, 6 r	Glebe , Rathmolyon , Co Meath	APPLICATION FINALISED	PERMISSION	CONDITIONAL	0.812	19
Meath Couni	TA170432	the development will consist of the construction of a new dormer bungalow, site en	Gortnahorna , Ballinabrackey , Kinnegad Co. f	APPLICATION FINALISED	PERMISSION	CONDITIONAL	0.375	1
Meath Couni	TA170434	the development will consist of the change of house type from dormer to two storey	Martinstown , Kiltale , Dunsany Co. Meath	APPLICATION FINALISED	PERMISSION	CONDITIONAL	1.09	2
Meath Couni	TA170436	the development consists of the retention of a Sun Room to the side of the dwelling	Kill More , Rathmolyon , Enfield	APPLICATION FINALISED	RETENTION	CONDITIONAL	0.29	1
Meath Couni	TA170439	retention and completion of development as per previously granted planning ref. TA	The Hideout , Summerstown , Trim Co. Meath	APPLICATION FINALISED	RETENTION	CONDITIONAL	0.144	1
Meath Couni	TA170444	the development will consist of the construction of a storey and a half type dwelli	ng Kilwarden , Kinnegad , Co. Meath	APPLICATION FINALISED	PERMISSION	CONDITIONAL	0.77	2
Meath Couni	TA170453	the development will consist of a change of house type from that previously granted	Agher , Summerhill , Co. Meath	APPLICATION FINALISED	PERMISSION	CONDITIONAL	0.345	1
Meath Couni	TA170456	the development will consist of the retention of a single storey extension to previou	s 26 Ribbontail Way , Longwood , Co Meath	APPLICATION FINALISED	PERMISSION	CONDITIONAL	0.269	1
Meath Couni	TA170465	the construction of (1) a two storey side and rear extension forming a utility room, b	9 Glen Abhainn Park , Enfield , Co. Meath	INCOMPLETED APPLICATION	PERMISSION	N/A	0.474	0
Meath Couni	TA170466	EXTENSION OF DURATION OF PLANNING PERMISSION TA/120269 - Storey and a ha	z Tremblestown , Kildakey , Co. Meath	APPLICATION FINALISED	EXTENSION OF DURATION	UNCONDITIONAL	0.388	1
Meath Couni	TA170473	the development will consist of permission to build a single storey extension to nort	Readstown , Summerhill , Co. Meath	APPLICATION FINALISED	PERMISSION	CONDITIONAL	0.4	0
Meath Couni	TA170495	the development consists of a single storey extension to the side of existing dwellin	g Ballina , Killyon , Hill of Down Co. Meath	APPLICATION FINALISED	PERMISSION	CONDITIONAL	0.14	0
Meath Couni	TA170496	EXTENSION OF DURATION OF PLANNING PERMISSION REF. NO. TA/120880 - the p	Windtown , Summerhill , Co. Meath	APPLICATION FINALISED	EXTENSION OF DURATION	UNCONDITIONAL	0	1
Meath Couni	TA170497	the development consists of permission to retain nursing home extension in so far a	s Sancta Maria Nursing Home , Parke Ballybogg	APPLICATION FINALISED	RETENTION	CONDITIONAL	1.18	0
Meath Couni	TA170498	an attic conversion with new dormer extension & window to side of existing dwelli	ng 14 Glen Abhainn Grove , Enfield , Co. Meath	APPLICATION FINALISED	PERMISSION	CONDITIONAL	0.02	0
Meath Couni	TA170510	EXTENSION OF DURATION OF PLANNING PERMISSION REF. NO. TA/101328 - housi	Longwood , Co. Meath	APPLICATION FINALISED	EXTENSION OF DURATION	CONDITIONAL	0	1
Meath Couni	TA170515	the development will consist of single storey extension to rear of dwelling, bay wind	Readstown , Trim , Co. Meath	INCOMPLETED APPLICATION	PERMISSION	N/A	0.22	0
Meath Couni	TA170520	the development will consist of the provision of a new water abstraction and bottlin	g Cloncowan , Longwood , Co. Meath	APPLICATION FINALISED	PERMISSION	CONDITIONAL	0.729	0
Meath Couni	TA170521	the development will consist of the construction of a storey and half dwelling, gara	g Kill More , Rathmoylan , Co. Meath	APPLICATION FINALISED	PERMISSION	CONDITIONAL	0.403	2
Meath Couni	TA170533	the development will consist of change of use from domestic to office use of existi	ng Bridge Street & Abbey Lane , Trim , Co Meath	APPLICATION FINALISED	PERMISSION	CONDITIONAL	0	0
Meath Couni	TA170542	the construction of (1) a two storey side and rear extension forming a utility room, b	9 Glen Abhainn Park , Enfield , Co. Meath	APPLICATION FINALISED	PERMISSION	CONDITIONAL	0.474	0
Meath Couni	TA170543	the development consists of the retention of a ground floor living room bay window, 62	Butterstream Manor , Kildalkey Road , Trim	APPLICATION FINALISED	RETENTION	CONDITIONAL	0.05	0
Meath Couni	TA170544	extension of hours of operation of Cheeky Monkeys Pre-School from the existing 9.1	Old Clonard , Clonard Enfield , Co. Meath	APPLICATION FINALISED	PERMISSION	CONDITIONAL	0.35	0
Meath Couni	TA170545	the development consists of the retention of existing mobile home (40sq.m) being u	ogdstown , Longwood Road Trim , Co. Meath	APPLICATION FINALISED	RETENTION	REFUSED	0.095	0
Meath Couni	TA170546	development consists of retention of existing mobile home (32sq.m), septic tank an	dogdstown , Longwood Road Trim , Co. Meath	APPLICATION FINALISED	RETENTION	REFUSED	0.033	0
Meath Couni	TA170555	the retention of existing detached domestic garage and change of use of same to a	g Agher , Summerhill , Co. Meath	APPLICATION FINALISED	RETENTION	CONDITIONAL	0.871	0
Meath Couni	TA170556	to construct a dwelling house with treatment system and percolation area with all a	Money more , Longwood , Co. Meath	APPLICATION FINALISED	PERMISSION	CONDITIONAL	0.254	1
Meath Couni	TA170570	the development consists of retention permission for extension to domestic garage.	Glack , Ballivor , Co. Meath	APPLICATION FINALISED	RETENTION	CONDITIONAL	0.28	0
Meath Couni	TA170573	the development will consist of the conversion of an existing outbuilding attached	to Abbey Lane Townparks North , Trim , Co. Mea	APPLICATION FINALISED	PERMISSION	CONDITIONAL	0	0
Meath Couni	TA170574	a gallery at the west end of the church with toilet accommodation underneath and t	Galtrim Church , Galtrim Kiltale , Co. Meath	APPLICATION FINALISED	PERMISSION	CONDITIONAL	0.2	0
Meath Couni	TA170577	the development will consist of a proposed single storey extension (12.5sq.m) to fr	No. 12 Blackfriary , Trim , Co. Meath	APPLICATION FINALISED	PERMISSION	CONDITIONAL	0.06	0
Meath Couni	TA170585	the development will consist of single storey extension to rear of dwelling, bay wind	Readstown , Trim , Co. Meath	APPLICATION FINALISED	PERMISSION	CONDITIONAL	0.22	0
Meath Couni	TA170591	EXTENSION OF DURATION OF PLANNING PERMISSION REF. NOS. TA/70117 & TA/11	Crumpstown or Marshallstown , Kilmessan , (APPLICATION FINALISED	EXTENSION OF DURATION	REFUSED	0	0
Meath Couni	TA170606	amendments to the previously granted dwellinghouse and veterinary surgery, grant	e Clonmahon , Summerhill , Co. Meath	APPLICATION FINALISED	PERMISSION	CONDITIONAL	0	1
Meath Couni	TA170609	development will consist of a storey and a half style dwelling, a linked domestic gar	e Agher , Summerhill , Co. Meath	APPLICATION FINALISED	PERMISSION	CONDITIONAL	0.24	1
Meath Couni	TA170630	the development will consist of the construction of a two storey dwelling and deta	cted Crowpark , Trim , Co. Meath	WITHDRAWN	PERMISSION	N/A	0.43	1
Meath Couni	TA170641	refurbishment and uprade of No. 5 and No. 7 (A Protected Structure-NAIAH No. 1432	No. 5 and No. 7 Emmet Street , Trim , Co. Me	APPLICATION FINALISED	PERMISSION	CONDITIONAL	0.142	0
Meath Couni	TA170649	the development consists of retention permission for waste water treatment system	Coole , Garadice , Co. Meath	APPLICATION FINALISED	RETENTION	CONDITIONAL	0.453	0
Meath Couni	TA170653	the development will consist of the construction of a single-storey extension to the	Kinnegad Road , Ballivor , Co. Meath	APPLICATION FINALISED	PERMISSION	CONDITIONAL	0.188	0
Meath Couni	TA170671	the erection of 1 number single storey prefabricated temporary classroom unit as w	e Scoil Mhuire , Patrick Street Trim , Co. Meath	APPLICATION FINALISED	PERMISSION	CONDITIONAL	1.33	0
Meath Couni	TA170673	EXTENSION OF DURATION OF PLANNING PERMISSION REF. NO. TA/120271 - to bui	Cloncarneel , Kildalkey , Co. Meath	APPLICATION FINALISED	EXTENSION OF DURATION	UNCONDITIONAL	0	1
Meath Couni	TA170681	construction of a storey and a half house, single storey domestic garage and a wast	e Kilmurry Lane , Trim , Co. Meath	DEEMED WITHDRAWN	PERMISSION	N/A	0.26	1
Meath Couni	TA170682	demolition of existing single storey flat roof extension to rear of dwelling and con	strn Johnstown , Rathmolyon , Co. Meath	APPLICATION FINALISED	PERMISSION	CONDITIONAL	0.178	0
Meath Couni	TA170709	to construct a farm building consisting of following: (A) Staff canteen, shower, toile	Roristown , Trim , Co. Meath	APPLICATION FINALISED	PERMISSION	CONDITIONAL	483	0
Meath Couni	TA170713	EXTENSION OF DURATION OF PLANNING PERMISSION REF. NO. TA/110510 - the cc	Maudlin Vale , Trim , Co. Meath	APPLICATION FINALISED	EXTENSION OF DURATION	UNCONDITIONAL	0	1
Meath Couni	TA170714	retention and permission of development. Retention of existing converted attic spa	No. 36 Lackanash , Trim , Co. Meath	APPLICATION FINALISED	RETENTION	CONDITIONAL	0.019	0
Meath Couni	TA170726	proposed development will consist of the construction of a residential developmen	t Crowpark (1st Division) , Kildalkey Road Trim	DEEMED WITHDRAWN	PERMISSION	N/A	7.32	1
Meath Couni	TA170732	the development will consist of an application to retain development as construct	e Clonmahon , Summerhill , Co. Meath	APPLICATION FINALISED	RETENTION	CONDITIONAL	0.231	0
Meath Couni	TA170751	the development will consist of the extension of the existing Beer Garden and the	cc James Griffin Pub , High Street , Trim Co. Mea	APPLICATION FINALISED	PERMISSION	CONDITIONAL	0.078	0
Meath Couni	TA170754	the development will consist of proposed cattle slatted housing units, floor area 54	l Rathcore , Enfield , Co. Meath	APPLICATION FINALISED	PERMISSION	CONDITIONAL	0.586	0
Meath Couni	TA170758	EXTENSION OF DURATION OF PLANNING PERMISSION TA120154 - Two storey dwel	Cloncarneel , Kildalkey , Co. Meath	APPLICATION FINALISED	EXTENSION OF DURATION	UNCONDITIONAL	0.343	1
Meath Couni	TA170763	the construction of new 1.5 storey dwelling with proprietary waste water treatment	s Agher , Summerhill , Co. Meath	APPLICATION FINALISED	PERMISSION	CONDITIONAL	0.294	1
Meath Couni	TA170764	the construction of new 1.5 storey dwelling with proprietary waste water treatment	: Drumlargan , Kilcock , Co. Meath	APPLICATION FINALISED	PERMISSION	CONDITIONAL	0.367	1
Meath Couni	TA170779	the development will consist of: A) Construction of an Agricultural Building consisti	ng Boolykeagh , Longwood , Co. Meath	INCOMPLETED APPLICATION	PERMISSION	N/A	1.87	0
Meath Couni	TA170782	retention permission of an existing 16.5m high telecommunications structure carryi	ng Towlagh , Clonard , Co. Meath	APPLICATION FINALISED	RETENTION	CONDITIONAL	0.008	0

PlanningAut	Application/	DevelopmentDescription	DevelopmentAddress	ApplicationStatus	ApplicationType	Decision	AreaofSite	NumResidentialUnits
Meath Couni	TA170785	the development will consist of the construction of a new detached 228 sq m two st	Ballinaskea , Enfield , Co. Meath	APPLICATION FINALISED	PERMISSION	CONDITIONAL	0.324	1
Meath Couni	TA170793	the development will consist of modifications to plan layout and elevations to Buildi	Bridge Street & Abbey Lane , Trim , Co. Meath	APPLICATION FINALISED	PERMISSION	CONDITIONAL	0.32	1
Meath Couni	TA170803	for proposed development at a former quarry. The development will consist of: (1) I	Moyfin , Longwood , Co. Meath	WITHDRAWN	PERMISSION	N/A	4.82	0
Meath Couni	TA170813	retention of alterations to previously granted dwelling under planning Reg. Ref. 00/9	Cloncarneet , Ballivor , Co. Meath	DEEMED WITHDRAWN	RETENTION	N/A	0.77	1
Meath Couni	TA170819	(1) demolition of existing forecourt building & storage building; (2) provision of new	Top Oil Service Station , Towlaht Clonard , Co	APPLICATION FINALISED	PERMISSION	CONDITIONAL	0.981	0
Meath Couni	TA170821	single storey extension to the side and rear of existing dwelling, alterations to exist	ir Cherryvalley , Rathmolyon , Co. Meath	APPLICATION FINALISED	PERMISSION	CONDITIONAL	0	0
Meath Couni	TA170827	construction of 2 no. two storey five bedroom detached dwellings (with habitable ro	Maudlin Friarspark (2nd Division) and Iffernoc	INCOMPLETED APPLICATION	PERMISSION	N/A	0.907	1
Meath Couni	TA170828	conversion of existing garage to domestic living space. The development will also c	42 Pinebrook , Trim , Co. Meath	APPLICATION FINALISED	PERMISSION	CONDITIONAL	0.035	0
Meath Couni	TA170829	retention of a domestic shed (floor area not exceeding 41 sq.metres) at the rear of n	Drummond , Longwood , Co. Meath	APPLICATION FINALISED	RETENTION	CONDITIONAL	0.4	0
Meath Couni	TA170837	improvement of agricultural land by the filling of site with inert material of a topsoil	Townlands of Molerick and , Monagalliagh (pa	DEEMED WITHDRAWN	PERMISSION	N/A	1.248	0
Meath Couni	TA170838	a storey and a half style dwelling with attached domestic garage, a domestic effluen	Anneville or Clonard Old , Clonard Enfield , Co	APPLICATION FINALISED	PERMISSION	REFUSED	0.53	1
Meath Couni	TA170849	retention of a single storey porch to the front of existing dwelling, a single storey ext	No. 2 Effernock Manor , Trim , Co. Meath	APPLICATION FINALISED	RETENTION	CONDITIONAL	0.194	0
Meath Couni	TA170850	to demolish the existing storey and a half cottage along with outbuilding to the rear	Trim , Co. Meath	APPLICATION FINALISED	PERMISSION	CONDITIONAL	0.102	1
Meath Couni	TA170855	for 5 no. bonded warehouses, fire water retention pond, stormwater attenuation poi	Cloncowan , Kill , Co. Meath	INCOMPLETED APPLICATION	PERMISSION	N/A	6.13	0
Meath Couni	TA170862	construction of a milking parlour, dairy and plant room, stairs, drafting area, collect	Woodtown Abbot , Kildalkey , Co. Meath	APPLICATION FINALISED	PERMISSION	CONDITIONAL	1.17	0
Meath Couni	TA170869	construction of 2 no. two storey five bedroom detached dwellings (with habitable ro	Maudlin TD , Trim , Co. Meath	APPLICATION FINALISED	PERMISSION	CONDITIONAL	0.09	20
Meath Couni	TA170881	the development will consist of the construction of a dwelling house, instalation of	Kildangan , Kinnegad , Co. Meath	APPLICATION FINALISED	PERMISSION	CONDITIONAL	0.37	1
Meath Couni	TA170892	the development will consist of: A) Construction of an Agricultural Building consisti	Boolykeagh , Longwood , Co. Meath	APPLICATION FINALISED	PERMISSION	CONDITIONAL	1.87	0
Meath Couni	TA170893	to alter and extend existing dwelling and retention of existing extension to the south	Manorland 2nd Division , Newhaggard Road T	APPLICATION FINALISED	PERMISSION	CONDITIONAL	0.06	0
Meath Couni	TA170904	construction of a storey and half dwelling, new entrance, biogreen waste water trea	Boycestown , Kiltale , Dunsany Co. Meath	APPLICATION FINALISED	PERMISSION	CONDITIONAL	0.24	1
Meath Couni	TA170914	a single storey extension to side of existing pharmacy premises, signage and all ass	Middleborough , Longwood , Co. Meath	APPLICATION FINALISED	PERMISSION	CONDITIONAL	0.235	0
Meath Couni	TA170926	for 5 no. bonded warehouses, fire water retention pond, stormwater attenuation poi	Cloncowan , Longwood , Co. Meath	APPLICATION FINALISED	PERMISSION	CONDITIONAL	6.13	0
Meath Couni	TA170932	the development will consist of renovation and extension of existing house includin	Ballyclare House , Ballyclare , Longwood Co.	INCOMPLETED APPLICATION	PERMISSION	N/A	0.33	0
Meath Couni	TA170933	the development will consist of a storey and a half style dwelling, a detached dome	Summerhill Demesne , Summerhill , Co. Mea	APPLICATION FINALISED	PERMISSION	CONDITIONAL	0.212	2
Meath Couni	TA170936	the development will consist of planning permission to erect new dwelling house, sr	Ballynagalsky , Ballinabrackey , Co. Meath	APPLICATION FINALISED	PERMISSION	CONDITIONAL	0.31	1
Meath Couni	TA170964	development consists of (A) The retention of the partially complete single storey rep	Inchmore Bridge , Donore Longwood , Co. Me	APPLICATION FINALISED	PERMISSION	CONDITIONAL	0.525	1
Meath Couni	TA170967	development will consist of change from storey and half type dwelling to bungalow	Trim , Co. Meath	APPLICATION FINALISED	PERMISSION	CONDITIONAL	0.204	1
Meath Couni	TA170981	the development will consist of the stabilisation of a quarry face adjacent to the pu	Stagae , Moyfin , Longwood Co. Meath	APPLICATION FINALISED	PERMISSION	CONDITIONAL	0.425	0
Meath Couni	TA170984	the development consists of a converted attic space to store space and shower roo	No. 119 Lackanash , Trim , Co. Meath	APPLICATION FINALISED	RETENTION	CONDITIONAL	0.015	0
Meath Couni	TA170985	the development consists of retention permission from that previously granted plan	Towlaht , Clonard , Co. Meath	APPLICATION FINALISED	PERMISSION	CONDITIONAL	0.116	1
Meath Couni	TA170995	the development consists of the change of use of the car showroom to the existin	Summerhill , Co. Meath	APPLICATION FINALISED	RETENTION	CONDITIONAL	0.06	0
Meath Couni	TA171007	a single storey extension to the rear of the existing dwelling forming a granny flat wit	Drumlagan , Kilcock , Co. Meath	APPLICATION FINALISED	PERMISSION	CONDITIONAL	0.276	0
Meath Couni	TA171008	renovation and extension of existing house including demolition of an existing exten	Ballyclare House Ballyclare , Longwood , Co.	APPLICATION FINALISED	PERMISSION	CONDITIONAL	0.33	0
Meath Couni	TA171041	planning permission for a change of use of existing single storey detached premises	The Belfry Creche , The Belfry Athboy Road , T	APPLICATION FINALISED	PERMISSION	CONDITIONAL	0.11	1
Meath Couni	TA171043	the development will consist of the demolition of existing stables and construction	The Moy , Summerhill , Co. Meath	APPLICATION FINALISED	PERMISSION	CONDITIONAL	0.634	0
Meath Couni	TA171061	to construct a new bungalow type dwelling house, domestic garage, new vehicular	Ballydonnell , Castlejordan , Co. Meath	APPLICATION FINALISED	PERMISSION	CONDITIONAL	0.289	1
Meath Couni	TA171068	planning permission on part of already approved site (Planning Permission An Bord	I Brackinrainey Wood , Longwood , Co. Meath	APPLICATION FINALISED	PERMISSION	CONDITIONAL	3	54
Meath Couni	TA171075	development will consist of 16 residential units and 69msq of commercial develop	Posseckstown & Johnstown , Enfield	INCOMPLETED APPLICATION	PERMISSION	N/A	0.41	1
Meath Couni	TA171081	the development will consist of demolition of existing store shed to rear and constr	Corporationland 3rd Division , Athboy Road ,	APPLICATION FINALISED	PERMISSION	CONDITIONAL	0.052	1
Meath Couni	TA171092	replacement of an existing lighting structure with a 30m multi-user monopole carryi	Longwood GAA , Longwood , Co. Meath	APPLICATION FINALISED	PERMISSION	CONDITIONAL	0.002	0
Meath Couni	TA171095	the retention of front elevation and physical dimensions to dwelling, retention of rel	Brannockstown , Trim , Co Meath	APPLICATION FINALISED	RETENTION	CONDITIONAL	0.52	1
Meath Couni	TA171099	the construction of (a) a storey and a half building to accommodate offices, toilets,	Cullenty TD , Longwood , Co Meath	APPLICATION FINALISED	PERMISSION	CONDITIONAL	4.15	1
Meath Couni	TA171107	the development will consist of the 1) retention of two single storey extensions to th	Ballycarn , Enfield , Co. Meath	INCOMPLETED APPLICATION	RETENTION	N/A	0.184	0
Meath Couni	TA171108	the development consists of a single storey extension to rear of existing dwelling an	No. 14 Hamilton Place , Trim , Co. Meath	APPLICATION FINALISED	RETENTION	CONDITIONAL	0.054	0
Meath Couni	TA171110	the development consists of a single storey extension to side of existing dwelling an	Rathflesk , Rathmolyon , Co. Meath	APPLICATION FINALISED	RETENTION	CONDITIONAL	0.185	0
Meath Couni	TA171121	construction of a two storey dwelling and detached garage, wastewater treatment s	Crowpark , Trim , Co. Meath	APPLICATION FINALISED	PERMISSION	CONDITIONAL	0.43	1
Meath Couni	TA171125	a new two storey type dwelling house, domestic garage, new vehicular entrance, se	Big Ballivor , Ballivor , Co. Meath	APPLICATION FINALISED	PERMISSION	CONDITIONAL	0.272	1
Meath Couni	TA171130	for outline planning permission for two dwelling houses	Dublin Road Main Street , Clonard , Co. Meath	INCOMPLETED APPLICATION	OUTLINE PERMISSION	N/A	0.48	1
Meath Couni	TA171131	to construct a two storey dwellinghouse, new entrance off the New Inn Housing Est	Rear of the Old Garda Residence , Main Street	INCOMPLETED APPLICATION	PERMISSION	N/A	0.069	1
Meath Couni	TA171153	revisions to planning permission previously granted under planning reference no. T	St. Mary's Primary School , Patrick Street Trim	APPLICATION FINALISED	PERMISSION	CONDITIONAL	0.138	0
Meath Couni	TA171154	retention of a converted attic space to store rooms, plant room and shower room, r	No. 2 Cherryvalley Avenue , Rathmolyon , Co.	APPLICATION FINALISED	RETENTION	CONDITIONAL	0.039	0
Meath Couni	TA171160	to construct a new storey and a half dwellinghouse, domestic garage, new vehicular	Ballyadams , Killyon Hill of Down , Enfield Co.	APPLICATION FINALISED	PERMISSION	CONDITIONAL	0.295	1
Meath Couni	TA171165	the development will consist of the recovery of construction and demolition waste	t Foxtown Townland , Summerhill , Co. Meath	WITHDRAWN	PERMISSION	N/A	0.6	0
Meath Couni	TA171166	the development will consist of a storey and a half style dwelling, detached domesti	Freffans Great , Trim , Co. Meath	APPLICATION FINALISED	PERMISSION	CONDITIONAL	0.397	2
Meath Couni	TA171167	permission to amend condition no.2 & no.7 of previous planning ref. TA/170282 and	Summerhill Townland , Summerhill , Co. Me	APPLICATION FINALISED	PERMISSION	CONDITIONAL	1.819	0
Meath Couni	TA171174	retention permission for the following: 1. Garage conversion to habitable room & re	Rathcore , Enfield , Co. Meath	APPLICATION FINALISED	RETENTION	CONDITIONAL	0.2	0
Meath Couni	TA171182	the development will consist of permission for 26 no. 3-bed dwellings with optional	Athboy Road , Blackfriary , Trim Co. Meath	INCOMPLETED APPLICATION	PERMISSION	N/A	1.147	26
Meath Couni	TA171187	single storey extension to front, side and rear of existing house comprising of new	b 1c Edgeworth Court , Longwood , Co. Meath	APPLICATION FINALISED	PERMISSION	CONDITIONAL	0.027	0
Meath Couni	TA171196	the development will consist of construction of stand alone pre-fabricated gym faci	Cloonmahon , Summerhill , Co. Meath	APPLICATION FINALISED	PERMISSION	CONDITIONAL	4.2	0
Meath Couni	TA171205	a single storey extension to the north and west sides and two storey to south side	of 29 Moyfenrath , Enfield , Co. Meath	APPLICATION FINALISED	PERMISSION	CONDITIONAL	0.039	0
Meath Couni	TA171206	the demolition of existing dwelling (107.2m.sq) and the construction of new replac	Loman Street , Trim , Co. Meath	APPLICATION FINALISED	PERMISSION	CONDITIONAL	0	1

PlanningAut Application/ DevelopmentDescription	DevelopmentAddress	ApplicationStatus	ApplicationType	Decision	AreaofSite	NumResidentialUnits
Meath Coun/ TA171223	26 no. 3-bed dwellings with optional rear annexe and all associated site developme	APPLICATION FINALISED	PERMISSION	CONDITIONAL	1.147	21
Meath Coun/ TA171227	16 residential units and 69msq of commercial development comprising: (a) Buildir Posseckstown , Enfield , Co. Meath	APPLICATION FINALISED	PERMISSION	CONDITIONAL	0.41	14
Meath Coun/ TA171240	construction of a new split level part single and part two storey dwelling with effluen Ballinderrin , Enfield , Co. Meath	APPLICATION FINALISED	PERMISSION	CONDITIONAL	0.28	1
Meath Coun/ TA171264	a single storey extension to the rear and side of existing dwelling, renovation of exist Ginnets Great , Summerhill , Co. Meath	APPLICATION FINALISED	PERMISSION	CONDITIONAL	0.312	0
Meath Coun/ TA171265	the development will consist of a detached storey and a half type dwelling along wit Jordanstown , Enfield , Co. Meath	APPLICATION FINALISED	PERMISSION	CONDITIONAL	0.26	2
Meath Coun/ TA171266	a two storey dwellinghouse, new entrance off the New Inn Housing Estate and all as Rear of the Old Garda Residence , Main Street APPLICATION FINALISED	PERMISSION	PERMISSION	CONDITIONAL	0.069	1
Meath Coun/ TA171273	the development consists of a proposed single storey dwelling with domestic garag Commons 7th Division , Longwood Road , Trir APPLICATION FINALISED	PERMISSION	PERMISSION	CONDITIONAL	0.441	3
Meath Coun/ TA171276	the development will consist of the construction of a storey and half dwelling, garag Newhaggard , Trim , Co. Meath	APPLICATION FINALISED	PERMISSION	CONDITIONAL	0.34	2
Meath Coun/ TA171286	the development will consist of a detached two storey dwelling, detached domestic Milltown , Kiltale , Dunsany Co. Meath	APPLICATION FINALISED	PERMISSION	CONDITIONAL	0.22	2
Meath Coun/ TA171300	the development will consist of the construction of extension to the front of existing Rathrone , Enfield , Co. Meath	APPLICATION FINALISED	PERMISSION	CONDITIONAL	0.1	0
Meath Coun/ TA171304	the renovation of and a single storey extension to an existing out building/coach hou High Street/Abbey Lane , Trim , Co. Meath	APPLICATION FINALISED	PERMISSION	CONDITIONAL	0.019	0
Meath Coun/ TA171318	construction of a new private dwelling, detached garage, installation of a raised pro Corporationland (3rd Division) , Trim , Co. Me APPLICATION FINALISED	PERMISSION	PERMISSION	REFUSED	0.273	1
Meath Coun/ TA171326	retention permission for (1) 180M2 extension to floor area of extension constructed Boycetown , Dunsany , Co. Meath	APPLICATION FINALISED	RETENTION	CONDITIONAL	2.141	0
Meath Coun/ TA171329	a new single storey extension to front of existing bungalow, new window to existin Baconstown , Enfield , Co. Meath	APPLICATION FINALISED	PERMISSION	CONDITIONAL	0.736	0
Meath Coun/ TA171340	work on St. Marys Church, protected structure reg. no. MH047-214, NIAH no. 14331 Enfield Rd. , Longwood , Co. Meath	APPLICATION FINALISED	PERMISSION	CONDITIONAL	0.062	0
Meath Coun/ TA171344	a four bedroom two storey dwelling, installation of a septic tank and intermittent soi Ballyclare , Longwood , Co.Meath	APPLICATION FINALISED	PERMISSION	CONDITIONAL	0	1
Meath Coun/ TA171345	mixed use development. The demolition of existing derelict structures, 44sqm foot: Dublin Rd. , Enfield , Co Meath	APPLICATION FINALISED	PERMISSION	CONDITIONAL	4.2	152
Meath Coun/ TA171358	new dwelling house, septic tank/treatment system, percolation area and ancillary s Molerick , Clonard , Co. Meath	APPLICATION FINALISED	PERMISSION	CONDITIONAL	0.31	1
Meath Coun/ TA171359	The development will consist of modifications to plan layout and elevations to build Bridge Street & Abbey Lane , Trim , Co.Meath	APPLICATION FINALISED	PERMISSION	CONDITIONAL	0.32	1
Meath Coun/ TA171366	a two storey replacement dwelling, new septic tank and percolation area, site entra Moyfeigher , Ballivor , Co. Meath	APPLICATION FINALISED	PERMISSION	CONDITIONAL	5.8	1
Meath Coun/ TA171378	a single storey dwelling, a detached domestic garage, waste water disposal system, Clonycavan , Ballivor , Co. Meath	WITHDRAWN	PERMISSION	N/A	0.403	1
Meath Coun/ TA171385	development will consist of two storey dwelling, detached domestic garage, interna Drumlargan & Summerhill , Co. Meath	APPLICATION FINALISED	PERMISSION	CONDITIONAL	0.276	1
Meath Coun/ TA171393	the development will consist of a single storey style dwelling with detached domest Drumlargan , Summerhill , Co. Meath	APPLICATION FINALISED	PERMISSION	CONDITIONAL	0.345	2
Meath Coun/ TA171394	retention of an existing agricultural entrance and all associated site works Commons 7th Division , Longwood Road , Trir APPLICATION FINALISED	RETENTION	PERMISSION	CONDITIONAL	0.017	0
Meath Coun/ TA171402	construction of a new part two storey/part single storey type dwelling, with a new efi Muchwood , Ballivor , Co. Meath	INCOMPLETED APPLICATION	OUTLINE PERMISSION	N/A	1.33	1
Meath Coun/ TA171415	a new dormer type dwelling along with a detached single storey domestic garage, to Aghanascortan , Clonard , Co. Meath	APPLICATION FINALISED	PERMISSION	CONDITIONAL	0.276	1
Meath Coun/ TA171443	the development will consist of the retention of Machinery Shed and permission for Newtown Park , Loganstown Trim , Co. Meath	INCOMPLETED APPLICATION	PERMISSION	N/A	2	0
Meath Coun/ TA171444	for a detached single storey dwellinghouse complete with detached garage, onsite v Blackditch , Longwood , Co. Meath	APPLICATION FINALISED	PERMISSION	REFUSED	0.405	1
Meath Coun/ TA171461	the development will consist of the renovation and change of use of ground floor ret Unit 6 Edgeworth Court , Longwood , Co. Mea APPLICATION FINALISED	PERMISSION	PERMISSION	CONDITIONAL	0.25	0
Meath Coun/ TA171468	the development will consist of a bedroom extension to front of existing dwelling, m Laurel Lodge , Crowpark Kildalkey Road , Trim	DEEMED WITHDRAWN	PERMISSION	N/A	0.22	0
Meath Coun/ TA171472	the development will consist of the demolition of an existing single-storey structure Cloncowan , Longwood , Co. Meath	APPLICATION FINALISED	PERMISSION	REFUSED	1.49	1
Meath Coun/ TA171479	Erect a new slatted cattle/sheep shed, Dungshed and ancillary site works. Aghnagillagh , Clonard , Co. Meath	APPLICATION FINALISED	PERMISSION	CONDITIONAL	0.76	0
Meath Coun/ TA171486	2 storey extension to front and rear of existing house, New Kitchen, Dining room anc Tulip Cottage , Garadice , Kilcock	INCOMPLETED APPLICATION	PERMISSION	N/A	0.016	1
Meath Coun/ TA171487	the development will consist of demolition of conservatory to front of existing premi Summerhill Road , Trim , Co. Meath	APPLICATION FINALISED	PERMISSION	CONDITIONAL	0.14	0
Meath Coun/ TA171488	demolition and replacement of existing dwelling on site with two storey dwelling inc Clonycurry , Enfield , Co. Meath	APPLICATION FINALISED	PERMISSION	CONDITIONAL	0.338	1
Meath Coun/ TA171489	single storey 2 bed disabled dwelling unit, entrance, parking for 2 no vehicles, one o Rathmolyon Rd. , Summerhill , Co. Meath	APPLICATION FINALISED	PERMISSION	CONDITIONAL	0.033	1
Meath Coun/ TA171490	one and a half storey dwelling, detached domestic garage, entrance and driveway tr Clonycurry , Enfield , Co. Meath	APPLICATION FINALISED	PERMISSION	CONDITIONAL	0.346	1
Meath Coun/ TA171509	a 2 storey dwelling, detached domestic garage, wastewater disposal system, new si Clegarrow , Enfield , Co. Meath	APPLICATION FINALISED	PERMISSION	CONDITIONAL	0.58	1
Meath Coun/ TA171511	Single storey small animal referral specialist hospital, signage, wastewater disposal Clonmahon , Summerhill , Co. Meath	APPLICATION FINALISED	PERMISSION	CONDITIONAL	0.741	1
Meath Coun/ TA171514	development to the rear of Shaws Pub, a protected structure, Main St. , Summerhill. Rear of Shaws Pub , Main St , Summerhill	APPLICATION FINALISED	PERMISSION	CONDITIONAL	0.32	0
Meath Coun/ TA171534	a two storey style dwelling with detached domestic garage, install a Proprietary Sew Kilnurry , Trim , Co Meath	APPLICATION FINALISED	PERMISSION	CONDITIONAL	0.94	1
Meath Coun/ TA180007	development consists of (A) Relinquish Planning Permission granted under file ref. Rathcore Golf Club , Rathcore Enfield , Co. M APPLICATION FINALISED	PERMISSION	PERMISSION	CONDITIONAL	1.789	0
Meath Coun/ TA180028	the development will consists of permission for retention of Machinery Shed and wil Newtown Park , Loganstown Trim , Co. Meath APPLICATION FINALISED	PERMISSION	PERMISSION	CONDITIONAL	2	0
Meath Coun/ TA180034	EXTENSION OF DURATION OF PLANNING PERMISSION TA/130520 - a two storey dw Tobertynan , Rathmolyon , Co. Meath	APPLICATION FINALISED	EXTENSION OF DURATION	REFUSED	0	1
Meath Coun/ TA180039	development will consist of an agricultural lime production and storage unit, compr Castletown Quarry Tromman , Rathmolyon , C APPLICATION FINALISED	PERMISSION	PERMISSION	CONDITIONAL	0.3	0
Meath Coun/ TA180050	single storey extension to the side and rear, new dormer window and 2 velux rooflight Ballinakill , Enfield , Co. Meath	APPLICATION FINALISED	PERMISSION	CONDITIONAL	0.4	0
Meath Coun/ TA180052	a two storey dwelling with shared vehicle entrance, waste water treatment system a Crerogue , Kilmessan , Co. Meath	APPLICATION FINALISED	PERMISSION	CONDITIONAL	0.196	1
Meath Coun/ TA180053	a two storey dwelling with shared vehicle entrance, waste water treatment system a Crerogue , Kilmessan , Co. Meath	APPLICATION FINALISED	PERMISSION	CONDITIONAL	0.183	1
Meath Coun/ TA180059	a 2 storey extension to front, side and rear of existing house, new kitchen, dining roe Tulips Cottage , Garadice , Kilcock	WITHDRAWN	PERMISSION	N/A	0.016	0
Meath Coun/ TA180063	construction of livestock shed incorporating 2 no. under floor slatted slurry tanks ar Ballynagalsky , Kinnegad , Co. Meath	APPLICATION FINALISED	PERMISSION	CONDITIONAL	0.597	0
Meath Coun/ TA180069	Construction of a granny flat extension to the rear of existing dwelling, Change of eli Athboy Rd. , Trim , Co. Meath	INCOMPLETED APPLICATION	PERMISSION	N/A	0.161	1
Meath Coun/ TA180070	Development will consist of fenestration changes to the front elevation, infill covere Deepark , Summerhill Demesne , Summerhil APPLICATION FINALISED	PERMISSION	PERMISSION	CONDITIONAL	0.53	1
Meath Coun/ TA180081	construction of a 4 bedroom, 1 storey house with provision for future attic space, as Cloneycurry , Enfield , Co. Meath	INCOMPLETED APPLICATION	PERMISSION	N/A	0.4	1
Meath Coun/ TA180087	to demolish existing derelict bungalow dwelling and to construct three number two The Green , Longwood , Co. Meath	APPLICATION FINALISED	PERMISSION	CONDITIONAL	0.088	3
Meath Coun/ TA180090	to renovate existing dwellinghouse and erect new extension to existin dwellinghou: 32 Abbeyfields , Clonard , Co. Meath	APPLICATION FINALISED	PERMISSION	CONDITIONAL	0.078	0
Meath Coun/ TA180091	retention of existing garage and ancillary site works Molerick , Hill of Down , Co. Meath	APPLICATION FINALISED	RETENTION	CONDITIONAL	0.21	0
Meath Coun/ TA180099	retention of a detached domestic garage (floor area not exceeding 17 sq.m) and retr No. 6 New Houses , Longwood , Co. Meath	APPLICATION FINALISED	RETENTION	CONDITIONAL	0.059	0
Meath Coun/ TA180115	construction of a granny flat extension to the rear of existing dwelling, change of ele Corporationland 3rd Division , Athboy Road Tr APPLICATION FINALISED	PERMISSION	PERMISSION	CONDITIONAL	0.161	0
Meath Coun/ TA180122	partial demolitions and refurbishment of the existing structures and a new part one Spicers , Market Street , Trim	APPLICATION FINALISED	PERMISSION	CONDITIONAL	0.29	2
Meath Coun/ TA180127	a milking parlour, covered stock collection & feeding yard with underground slurry s Garadice , Kilcock , Co.Meath	APPLICATION FINALISED	PERMISSION	CONDITIONAL	0.77	1
Meath Coun/ TA180128	(a) construct a storey and a half extension to rear of existing dwelling & all internal n Harristown , Kinnegad , Co.Meath	APPLICATION FINALISED	PERMISSION	CONDITIONAL	0.258	1

PlanningAut	Application/	DevelopmentDescription	DevelopmentAddress	ApplicationStatus	ApplicationType	Decision	AreaofSite	NumResidentialUnits
Meath Couni	TA180138	construction of an extension to house, upgrading of septic tank system to biogreen	Drumlargan , Kilcock , Co. Meath	INCOMPLETED APPLICATION	PERMISSION	N/A	0.312	0
Meath Couni	TA180144	the development will consist of the demolition of existing domestic garage and the c	No. 91 Cedar Drive , Avondale , Trim Co Meath	APPLICATION FINALISED	PERMISSION	CONDITIONAL	0.044	1
Meath Couni	TA180146	the development will consist of a two storey style dwelling, a detached domestic ga	Tremblestown , Kildalkey , Co. Meath	APPLICATION FINALISED	PERMISSION	CONDITIONAL	0.401	2
Meath Couni	TA180167	the development will consist of solar PV arrays with a surface area of approximately	Friarspark 6th Division , Trim , Co. Meath	APPLICATION FINALISED	PERMISSION	CONDITIONAL	9.59	0
Meath Couni	TA180168	the development will consist of the construction of an agricultural slatted shed with	Ashfield , Clonard , Co. Meath	APPLICATION FINALISED	PERMISSION	CONDITIONAL	0.74	0
Meath Couni	TA180175	retention permission for the following: (a) Single Storey extension to rear of existi	ng Dunleaver Glebe , Trim , Co. Meath	APPLICATION FINALISED	PERMISSION	CONDITIONAL	0.298	0
Meath Couni	TA180176	a storey and a half style dwelling with attached domestic garage, a domestic effluen	Anneville or Old Clonard , Clonard Enfield , Co. Meath	APPLICATION FINALISED	PERMISSION	CONDITIONAL	0.7	1
Meath Couni	TA180187	single storey dwelling incorporating domestic garage to rear, upgrade of existing ent	Part of Boycetown , Kiltale , Co. Meath	INCOMPLETED APPLICATION	PERMISSION	N/A	0.094	1
Meath Couni	TA180191	the development will consist of ground floor office extension over existing basemen	Trim Castle Hotel , Castle Street , Trim Co. Meath	APPLICATION FINALISED	PERMISSION	CONDITIONAL	0.475	0
Meath Couni	TA180196	refurbishment and upgrading to habitable accommodation an existing two storey va	ToBERTYNAN , Rathmolyon , Co. Meath	APPLICATION FINALISED	PERMISSION	REFUSED	0.287	1
Meath Couni	TA180213	construction of an extension to house, upgrading of septic tank system to biogreen	Drumlargan , Kilcock , Co. Meath	APPLICATION FINALISED	PERMISSION	CONDITIONAL	0.312	0
Meath Couni	TA180214	construction of a 4 bedroom, 1 storey house with provision for future attic space, as	Cloneycurry , Enfield , Co. Meath	APPLICATION FINALISED	PERMISSION	CONDITIONAL	0.4	1
Meath Couni	TA180224	construction of a poultry house to accommodate 20,000 free range hens and the cc	Ballymulmore , Trim , County Meath	DEEMED WITHDRAWN	PERMISSION	N/A	2.96	0
Meath Couni	TA180225	demolition of existing shed and the construction of an end of terrace two storey dw	No. 81 Griffin Park , Trim , Co. Meath	APPLICATION FINALISED	PERMISSION	CONDITIONAL	0.022	1
Meath Couni	TA180226	development will consist of a single storey extension to the rear of existing dwelli	ng, No. 78 Edgeworth Court , Longwood , Co. Meath	APPLICATION FINALISED	PERMISSION	CONDITIONAL	0.046	0
Meath Couni	TA180243	a single storey extension to the rear (south elevation) of the existing Community	Hal Ballivor Community Centre , Mullingar Road B	INCOMPLETED APPLICATION	PERMISSION	N/A	0.265	0
Meath Couni	TA180245	single storey dwelling incorporating domestic garage to rear, upgrade of existing ent	Martinstown , Kiltale , Co. Meath	APPLICATION FINALISED	PERMISSION	CONDITIONAL	0.094	1
Meath Couni	TA180247	retention permission for conservatory to rear of existing dwelling together with prop	Trammon , Rathmolyon , Co. Meath	APPLICATION FINALISED	PERMISSION	CONDITIONAL	0.306	0
Meath Couni	TA180253	a storey and a half style family flat extension to the side of existing dwelling, conver	t Martinstown Kiltale , Dunsany , Co. Meath	APPLICATION FINALISED	PERMISSION	CONDITIONAL	0.235	0
Meath Couni	TA180256	an amended housing development which was previously granted permission (Reg. F	The Glebe , Rathmolyon , Co. Meath	APPLICATION FINALISED	PERMISSION	CONDITIONAL	5.046	50
Meath Couni	TA180283	the construction of a single storey extension to the side and rear of dwelling and re	Clonard Old , Clonard , Co. Meath	APPLICATION FINALISED	PERMISSION	CONDITIONAL	0.23	0
Meath Couni	TA180284	construction of a grandparent flat extension and a kitchen/living area extension, bo	Toonafolla Ballinabrackey , Kinnegad , Co. Meath	APPLICATION FINALISED	PERMISSION	CONDITIONAL	0.24	0
Meath Couni	TA180291	retention of unauthorised structure on site and permission for its use as office spac	Blackwater Bridge Kilmurray , Enfield , Co. Meath	DEEMED WITHDRAWN	RETENTION	N/A	0.103	0
Meath Couni	TA180297	retention permission for car servicing garage to include hoist, tyre repair room, tyre	Carberystown , Trim , Co. Meath	APPLICATION FINALISED	PERMISSION	REFUSED	0.441	0
Meath Couni	TA180315	a storey & a half type dwelling house, domestic garage, septic tank & percolation ar	Boycetown , Dunsany , Co. Meath	APPLICATION FINALISED	PERMISSION	CONDITIONAL	0.29	1
Meath Couni	TA180320	retention of an entrance onto public road for a domestic dwelling in lieu of that al	re 1 The Courtyard , Longwood , Co. Meath	APPLICATION FINALISED	RETENTION	CONDITIONAL	0.06	0
Meath Couni	TA180333	construction of 8 no. 2 storey 3 bed semi-detached houses and all associated ancil	Lands at Edgeworth Court and to the Rear of	APPLICATION FINALISED	PERMISSION	CONDITIONAL	0.3	8
Meath Couni	TA180335	construction of a new single storey dwelling along with a detached single storey dor	Rathcore , Enfield , Co. Meath	APPLICATION FINALISED	PERMISSION	CONDITIONAL	0.284	1
Meath Couni	TA180336	EXTENSION OF DURATION OF PLANNING PERMISSION - an extension by deepening	Castletown Quarry , Tromman Townland Rath	APPLICATION FINALISED	EXTENSION OF DURATION	CONDITIONAL	0	0
Meath Couni	TA180343	the demolition of the existing extension, alterations to the existing dwelling, the con	The Villa , Rathmolyon , Co. Meath	APPLICATION FINALISED	PERMISSION	CONDITIONAL	0.16	0
Meath Couni	TA180345	the construction of a combined domestic garage and pump house situated at the re	Croby , Hill Of Down , Enfield Co. Meath	APPLICATION FINALISED	PERMISSION	CONDITIONAL	0.2	0
Meath Couni	TA180352	the construction of a two storey dwelling and domestic garage, septic tank and desi	Ardbrackan , Kilmessan , Co. Meath	DEEMED WITHDRAWN	PERMISSION	N/A	0.347	1
Meath Couni	TA180360	EXTENSION OF DURATION OF PLANNING PERMISSION REF. NO. TA/130131 - a stor	Longwood , Co. Meath	APPLICATION FINALISED	EXTENSION OF DURATION	UNCONDITIONAL	0	1
Meath Couni	TA180379	to construct living room extensions to rear and side of existing dwelling and associa	No. 73 Brackinrainey Manor , Longwood , Co. Meath	APPLICATION FINALISED	PERMISSION	CONDITIONAL	0.018	0
Meath Couni	TA180396	1 No. Industrial Building consisting of offices, workshop and warehousing, together	Enfield Business Park , Trim Road Enfield , Co. Meath	APPLICATION FINALISED	PERMISSION	CONDITIONAL	0.647	0
Meath Couni	TA180403	retention of alterations from that previously granted under TA802510 consisting of r	Fordstown , Rathmolyon , Co. Meath	APPLICATION FINALISED	RETENTION	CONDITIONAL	0.149	0
Meath Couni	TA180420	The development will consist of the construction of a two storey block of apartment	3 Navangate , Trim , County Meath	APPLICATION FINALISED	PERMISSION	REFUSED	0.05	1
Meath Couni	TA180421	a single storey dwelling, a detached domestic garage, waste water disposal system,	Clonycavan , Ballivor , Co. Meath	APPLICATION FINALISED	PERMISSION	CONDITIONAL	0.404	1
Meath Couni	TA180441	a proposed detached storey and a half style dwelling, domestic garage, wastewater	Drummond Longwood , Enfield , Co. Meath	INCOMPLETED APPLICATION	PERMISSION	N/A	0.422	1
Meath Couni	TA180451	construction of a storey & a half style dwelling with detached domestic garage, inst	Ballymulmore , Trim , Co. Meath	WITHDRAWN	PERMISSION	N/A	0.379	1
Meath Couni	TA180455	construction of dormer sytle extension to the east side of the existing dwelling hous	Colehill , Kinnegad , Co. Meath	APPLICATION FINALISED	PERMISSION	CONDITIONAL	94.21	0
Meath Couni	TA180471	retention of single storey side and rear extensions and games room	Gilbertstown , Longwood Enfield , Co. Meath	INCOMPLETED APPLICATION	RETENTION	N/A	0.178	0
Meath Couni	TA180472	demolition of existing shed, proposed single storey side extension, replacement sh	Curteen Longwood , Enfield , Co. Meath	INCOMPLETED APPLICATION	PERMISSION	N/A	0.068	0
Meath Couni	TA180473	a change of house and garage type, revised site layout plan and all associated site	w Doolystown , Trim , Co. Meath	APPLICATION FINALISED	PERMISSION	CONDITIONAL	0.398	1
Meath Couni	TA180474	a two storey style sports facility and community hall, a waste water disposal system	Boardsmill GAA , Kilmurry Trim , Co. Meath	APPLICATION FINALISED	PERMISSION	CONDITIONAL	3.347	0
Meath Couni	TA180491	the development consists of the retention of (A) single storey side extension (22sq.	l The Paddocks , Gilbertstown Longwood , Co. Meath	APPLICATION FINALISED	RETENTION	CONDITIONAL	0.223	0
Meath Couni	TA180508	the development consists of (1) the placement of 2 no. single storey prefabricated c	orporation Land North (4th Division) , Trim , Co. Meath	APPLICATION FINALISED	PERMISSION	CONDITIONAL	0	0
Meath Couni	TA180512	development consisting of (a) single storey extension to rear and side to the east an	22 Effernock Manor , Trim , Co. Meath	APPLICATION FINALISED	PERMISSION	CONDITIONAL	53.8	0
Meath Couni	TA180538	a proprietary effluent treatment system and polishing filter currently serving existi	ng Kilnagross House , Kilnagross Kildalkey Road	APPLICATION FINALISED	RETENTION	CONDITIONAL	0.132	0
Meath Couni	TA180556	14 bay pitched roof poultry house, 2 no. free standing feed silo's, associated soiled	Money more & Newtownmoy nagh , Trim , Co. Meath	APPLICATION FINALISED	PERMISSION	CONDITIONAL	1.046	0
Meath Couni	TA180557	EXTENSION OF DURATION OF PLANNING PERMISSION TA/140157 - One and a half	: Connellstown , Enfield , Co. Meath	APPLICATION FINALISED	EXTENSION OF DURATION	UNCONDITIONAL	0.354	1
Meath Couni	TA180581	the erection of 1 number, single storey prefabricated temporary classroom unit as	v Scoil Mhuire , Patrick Street , Trim Co. Meath	APPLICATION FINALISED	PERMISSION	CONDITIONAL	1.33	0
Meath Couni	TA180606	2no. agricultural sheds and all associated site works	Agher , Summerhill , Co. Meath	INCOMPLETED APPLICATION	RETENTION	N/A	0.817	0
Meath Couni	TA180607	demolition of existing shed, proposed single storey side extension, replacement sh	Curteen , Longwood , Co. Meath	APPLICATION FINALISED	PERMISSION	CONDITIONAL	0.068	0
Meath Couni	TA180608	proposed retention of single storey side and rear extensions and games room	Gilbertstown , Longwood , Co. Meath	APPLICATION FINALISED	RETENTION	CONDITIONAL	0.178	0
Meath Couni	TA180640	demolition of an existing single-storey structure currently used as a dwelling to incl	Cloncowan , Longwood , Co. Meath	APPLICATION FINALISED	PERMISSION	REFUSED	1.49	0
Meath Couni	TA180641	construction of a two storey, four classroom pre-school building and associated st	Enfield Business Park , Trim Road , Enfield Co. Meath	APPLICATION FINALISED	PERMISSION	CONDITIONAL	0.203	0
Meath Couni	TA180646	raising the roof height of the shed sited at the farmyard and used for the preparati	on Ballaghtalton , Kildalkey , Co. Meath	APPLICATION FINALISED	PERMISSION	CONDITIONAL	0.067	0
Meath Couni	TA180651	retention permission for the existing extension to the side of the existing dwelli	ng 44 Brackinrainey Manor , Longwood , Co. Meath	APPLICATION FINALISED	RETENTION	CONDITIONAL	0.032	1
Meath Couni	TA180653	permission is being sought to relocate existing gated entrance to the east of the si	te Friarspark 1st Division , Dublin Road , Trim Co. Meath	APPLICATION FINALISED	PERMISSION	CONDITIONAL	0	0
Meath Couni	TA180655	demolition of existing sub standard cottage and for erection of new two storey deta	ct Killyon , Longwood , Co. Meath	INCOMPLETED APPLICATION	PERMISSION	N/A	0.23	1

PlanningApplicationID	DevelopmentDescription	DevelopmentAddress	ApplicationStatus	ApplicationType	Decision	AreaofSite	NumResidentialUnits
Meath Counl TA180658	planning permission to carry out alterations to previously granted planning file ref nr Ballynagalshy , Ballinabrackey , Co. Meath		APPLICATION FINALISED	PERMISSION	CONDITIONAL	0.339	0
Meath Counl TA180676	construction of a part two storey / part single storey dwelling, associated domestic i Walterstown , Dunsany , Co. Meath		APPLICATION FINALISED	PERMISSION	CONDITIONAL	0.72	2
Meath Counl TA180681	two storey extension to the rear of existing dwelling and all associated site works. S Mulpheddar , Clonard , Co. Meath		APPLICATION FINALISED	PERMISSION	CONDITIONAL	0.192	1
Meath Counl TA180683	planning permission to erect new straw bedded shed with cattle handling facilities i Toor , Ballinabrackey , Co. Meath		APPLICATION FINALISED	PERMISSION	CONDITIONAL	0.79	0
Meath Counl TA180688	construction of a first floor extension to side of existing residence and over existing i No. 20 Cluain Ri , Trim , Co. Meath		APPLICATION FINALISED	PERMISSION	CONDITIONAL	0.047	0
Meath Counl TA180697	retention of domestic store to rear of site No. 155 Avondale Drive , Trim , Co. Meath		APPLICATION FINALISED	RETENTION	CONDITIONAL	0.054	0
Meath Counl TA180715	a single storey extension to existing dwelling house to serve as ground floor accessi Johnstown Bridge road , Enfield , Co. Meath		INCOMPLETED APPLICATION	PERMISSION	N/A	0.0086	1
Meath Counl TA180719	a detached domestic garage to the rear of the site and all associated site works. 28 St. Patricks Park , Trim , Co. Meath		APPLICATION FINALISED	RETENTION	CONDITIONAL	0.019	1
Meath Counl TA180723	a two storey dwelling, septic tank, percolation area, entrance to the public road, an Clonguiffen , Longwood , Co. Meath		APPLICATION FINALISED	PERMISSION	CONDITIONAL	0.94	1
Meath Counl TA180729	2 four bedroom 2 storey houses with treatment system and 2 no wells. Existing entr: Three Steps , The Moy , Summehill		INCOMPLETED APPLICATION	PERMISSION	N/A	1.017	2
Meath Counl TA180730	a new 2 bedroom bungalow with treatment system, new entrance for access and all Dooleystown , Trim , Co. Meath		INCOMPLETED APPLICATION	PERMISSION	N/A	0.2024	1
Meath Counl TA180733	to install a 3m high 'lamp post' style relief vent stack servicing the existing below gro Lands adjacent to Castle Street , Trim , Co Me		APPLICATION FINALISED	PERMISSION	CONDITIONAL	0	0
Meath Counl TA180740	planning permission on previously approved site Reg. Ref. TA/170764 for the change Drumlargan , Kilcock , Co. Meath		APPLICATION FINALISED	PERMISSION	CONDITIONAL	0.367	2
Meath Counl TA180741	the development will consist of a) the removal of two existing prefabricated tempor: Scoil Mhuire , Patrick Street , Trim Co. Meath		APPLICATION FINALISED	PERMISSION	CONDITIONAL	1.33	0
Meath Counl TA180754	2no. agricultural sheds and all associated site works Agher , Summerhill , Co. Meath		APPLICATION FINALISED	RETENTION	CONDITIONAL	0.817	0
Meath Counl TA180765	retention of (1) alterations and amendments to floor plans and elevations of the exis: The Hideout , Summerstown , Trim Co. Meath		APPLICATION FINALISED	RETENTION	CONDITIONAL	0.212	2
Meath Counl TA180766	retention permission consists of (1) a detached fuel/tool store shed and (2) change Colehill , Kinnegad , Co. Meath		APPLICATION FINALISED	RETENTION	CONDITIONAL	0.52	0
Meath Counl TA180769	planning permission to carry out land reclamation, importation of new topsoil and a Ardnamullen , Clonard , Enfield Co. Meath		APPLICATION FINALISED	PERMISSION	CONDITIONAL	4.15	0
Meath Counl TA180779	a storey and a half style dwelling, detached domestic garage, wastewater disposa i Drumlargan , Summerhill , Co. Meath		APPLICATION FINALISED	PERMISSION	CONDITIONAL	0.363	2
Meath Counl TA180782	a single storey dwelling, a detached domestic garage, wastewater disposal system, Boolykeagh , Longwood , Co. Meath		APPLICATION FINALISED	PERMISSION	REFUSED	0.462	2
Meath Counl TA180790	permission is being sought to for a part change of use from industrial warehousing t Unit 5C Summerhill Enterprise Centre , Summr		APPLICATION FINALISED	PERMISSION	CONDITIONAL	0.042	0
Meath Counl TA180806	retention permission for a 22 square metre internal floor area, single storey, garden 2 Willow Park , Coill Fhada Longwood , Co. Me		APPLICATION FINALISED	RETENTION	CONDITIONAL	0.031	1
Meath Counl TA180814	two storey dwelling, detached domestic garage, removal of existing agricultural ents Newtown , Trim , Co. Meath		APPLICATION FINALISED	PERMISSION	CONDITIONAL	0.123	1
Meath Counl TA180820	to renovate the existing bungalow type dwelling to include raising the roof to incorp: Towlaght , Clonard , Co. Meath		APPLICATION FINALISED	PERMISSION	CONDITIONAL	0.539	2
Meath Counl TA180832	a single storey dwelling, effluent treatment system and associated site works. Signi Newcastle , Enfield , Co. Meath		APPLICATION FINALISED	PERMISSION	CONDITIONAL	0.284	1
Meath Counl TA180835	a two storey extension over garage to the west side and single storey extensions to t No. 23 Cluain Ri , Trim , Co. Meath		APPLICATION FINALISED	PERMISSION	CONDITIONAL	0.046	2
Meath Counl TA180843	the demolition of existing flat roof extension of existing dwelling, demolition of exist Coolderry , Rathmoylen , Co. Meath		DEEMED WITHDRAWN	PERMISSION	N/A	0.434	0
Meath Counl TA180845	2 four bedroom, 2 storey houses, with Packaged wastewater treatment system and Three Steps , The Moy , Summehill Co. Meath		INCOMPLETED APPLICATION	PERMISSION	N/A	1.017	2
Meath Counl TA180859	retention of existing extension (85 m sq), to dwelling house. The development consi Cappaboggan , Kinnegad , Co. Meath		APPLICATION FINALISED	RETENTION	CONDITIONAL	0.47	0
Meath Counl TA180892	planning permission is sought for 2 four bedroom, 2 storey houses, with 2 Packaged Three Steps , The Moy , Summehill Co. Meath		INCOMPLETED APPLICATION	PERMISSION	N/A	1.017	2
Meath Counl TA180895	permission is being sought to for refurbishments works to existing dwelling and the i Patrick's Street , Maudlin , Trim Co. Meath		INCOMPLETED APPLICATION	PERMISSION	N/A	0.168	0
Meath Counl TA180896	converting an existing coach house to habitable accommodation including the cons: The Old Rectory , Loman Street , Trim Co. Me		INCOMPLETED APPLICATION	PERMISSION	N/A	0.17	0
Meath Counl TA180900	a single storey extension to existing dwelling house to serve as ground floor accessi Johnstown Bridge road , Enfield , Co. Meath		DEEMED WITHDRAWN	PERMISSION	N/A	0.008	1
Meath Counl TA180930	1: Retention Permission for Horticultural Greenhouse, 2: New Retaining Wall and Le Camelton Stud , Summerhill , Co. Meath		INCOMPLETED APPLICATION	PERMISSION	N/A	1.523	0
Meath Counl TA180936	re-contouring of agricultural land and associated site works using imported clean ar Milltown & Foxtown , Kiltale , Co. Meath		INCOMPLETED APPLICATION	PERMISSION	N/A	3.821	1
Meath Counl TA180941	a new 2 bedroom bungalow with treatment system, new entrance for access and all Dooleystown , Trim , Co. Meath		APPLICATION FINALISED	PERMISSION	REFUSED	0.202	1
Meath Counl TA180946	open livestock shed, milking parlour, holding pen, apron slab, slatted slurry channel Highlane , Cullentry , Rathco		APPLICATION FINALISED	EXTENSION OF DURATION	UNCONDITIONAL	0.97	1
Meath Counl TA180958	the retention of first floor layout of existing dwelling, previously granted under plann Drumlargan , Kilcock , Co Meath		APPLICATION FINALISED	PERMISSION	CONDITIONAL		1
Meath Counl TA180972	converting an existing coach house to habitable accommodation including the cons: The Old Rectory , Loman Street , Trim Co. Me		APPLICATION FINALISED	PERMISSION	CONDITIONAL	0.17	0
Meath Counl TA180976	demolition of existing sub standard cottage and for erection of new two storey deta: Killyon , Longwood , Co. Meath		APPLICATION FINALISED	PERMISSION	REFUSED	0.23	1
Meath Counl TA180988	planning permission is sought for 2 four bedroom, 2 storey houses, with 2 Packaged Three Steps , The Moy , Summehill Co. Meath		WITHDRAWN	PERMISSION	N/A	1.017	2
Meath Counl TA180989	permission is being sought to for refurbishments works to existing dwelling and the i Patrick's Street , Maudlin , Trim Co. Meath		APPLICATION FINALISED	PERMISSION	CONDITIONAL	0.168	0
Meath Counl TA180991	the development will consist of a (a) importation of insert excavation spoil comprisi Moyfin , Longwood , Co. Meath		INCOMPLETED APPLICATION	PERMISSION	N/A	5	0
Meath Counl TA180992	re-contouring of agricultural land and associated site works using imported clean ar Milltown & Foxtown , Kiltale , Co. Meath		INCOMPLETED APPLICATION	PERMISSION	N/A	3.821	0
Meath Counl TA180997	permission to construct a 1.5 storey dwelling, detached domestic garage & store, in Castlejordan , Co. Meath		APPLICATION FINALISED	PERMISSION	CONDITIONAL	0.319	1
Meath Counl TA181005	(1) Construction of an agricultural grain storage shed to incorporate 2 no. bulk grain Crumppstown Or Marshallstown , Kilmessan		APPLICATION FINALISED	PERMISSION	CONDITIONAL	0.709	0
Meath Counl TA181020	development consisting of (a) 2 storey and part single storey extensions to the exist Cobblers Cottages , Effernock , Trim Co. Mea		APPLICATION FINALISED	PERMISSION	CONDITIONAL	0.01	0
Meath Counl TA181021	planning permission for development on site no's 1 & 13 Effernock Woods and site r Maudlin Friarspark (2nd Division) , & Iffernock		APPLICATION FINALISED	PERMISSION	CONDITIONAL	0.189	3
Meath Counl TA181043	the demolition of an existing domestic garage, construction of a single storey paren 31 Friarspark , Dublin Road , Trim Co. Meath		APPLICATION FINALISED	PERMISSION	CONDITIONAL	0.063	0
Meath Counl TA181046	the development will consist of a (a) importation of insert excavation spoil comprisi Moyfin , Longwood , Co. Meath		INCOMPLETED APPLICATION	PERMISSION	N/A	5	0
Meath Counl TA181048	amendments to previously granted permission (ref. no: TA/171514) at this site: Rea: Rear Of Shaw's Pub , Main Street , Summerhill		APPLICATION FINALISED	PERMISSION	CONDITIONAL	0.32	0
Meath Counl TA181052	a single storey extension to the side and rear of the existing dwelling with the renova Boycetown , Dunsany , Co. Meath		APPLICATION FINALISED	PERMISSION	CONDITIONAL	0.16	0
Meath Counl TA181069	the construction of a new side, rear and front extensions to the existing two storey e No.1 Market Yard , Main Street , Enfield Co. M		APPLICATION FINALISED	PERMISSION	CONDITIONAL	0.24	0
Meath Counl TA181082	a single storey extension to the rear (south elevation) of the existing Community Hal Ballivor Community Centre , Mullingar Road ,		APPLICATION FINALISED	PERMISSION	CONDITIONAL	0.265	0
Meath Counl TA181083	the recontouring of agricultural land and associated site works using imported clear Milltown And Foxtown , Kiltale , Co. Meath		APPLICATION FINALISED	PERMISSION	CONDITIONAL	4.374	0
Meath Counl TA181086	single storey detached dwelling, detached domestic garage, new domestic entranc: Newtown or Cloneen , Hill of Down , Enfield		APPLICATION FINALISED	PERMISSION	CONDITIONAL	0.303	1
Meath Counl TA181087	single storey building at the rear of the family home to comprise of store rooms, offi: Ticroghan , Kinnegad , Co. Meath		APPLICATION FINALISED	RETENTION	REFUSED	0.2	1
Meath Counl TA181090	the development will consist of a (a) importation of insert excavation spoil comprisi Moyfin , Longwood , Co Meath		APPLICATION FINALISED	PERMISSION	CONDITIONAL		0
Meath Counl TA181100	4 bay domestic store shed for vintage machinery and vehicles incorporating a servic Kilnurray , Trim , Co. Meath		APPLICATION FINALISED	PERMISSION	REFUSED	0.558	0
Meath Counl TA181115	the importation of soil and stone for the raising of an agricultural field in order to im: Cappaboggan , Kinnegad , Co. Meath		APPLICATION FINALISED	PERMISSION	REFUSED	3.08	1
Meath Counl TA181122	1: Retention Permission for Horticultural Greenhouse, 2: New Retaining Wall and Le Camelton Stud , Ginnetts Great , Summerhill C		APPLICATION FINALISED	PERMISSION	CONDITIONAL	1.523	0

PlanningApplicationID	DevelopmentDescription	DevelopmentAddress	ApplicationStatus	ApplicationType	Decision	AreaofSite	NumResidentialUnits
Meath Counl TA181125	planning permission to construct a new two storey dwelling, single storey garage, ar	Ballinderrin , Enfield , Co. Meath	APPLICATION FINALISED	PERMISSION	CONDITIONAL	0.302	2
Meath Counl TA181128	1. Construction of a new 'family unit' extension to rear of existing dwelling 2. New m	Martinstown , Kiltale , Dunsany Co. Meath	APPLICATION FINALISED	PERMISSION	CONDITIONAL	0.47	0
Meath Counl TA181165	retention permission for the following: (a) Detached domestic garage with open car	61 Stonyford , Ballivor , Co. Meath	APPLICATION FINALISED	RETENTION	CONDITIONAL	0.068	0
Meath Counl TA181187	the retention permission sought relates to an additional multi-purpose/multi end us	Oaktree Business Centre , Oaktree Business f	APPLICATION FINALISED	RETENTION	CONDITIONAL	0.843	0
Meath Counl TA181204	(1) the installation of 6No. 15 metre high light columns around the playing pitch (2)	: Dublin Road , Enfield , Co. Meath	APPLICATION FINALISED	PERMISSION	CONDITIONAL	1.586	0
Meath Counl TA181220	construction of a new 61.5sq.m. extension to existing bungalow dwelling, the instal	Baldarragh , Tobertynan Longwood Road , Trin	APPLICATION FINALISED	PERMISSION	CONDITIONAL	0.16	0
Meath Counl TA181225	a ten-year planning permission for a solar farm and the construction, operation and	Castlejordan , Harristown & Clongall , Co. Me	APPLICATION FINALISED	PERMISSION	CONDITIONAL	93.1	0
Meath Counl TA181230	a single storey extension to the front and side of the existing dwelling with renovat	Laracor , Trim , Co. Meath	APPLICATION FINALISED	PERMISSION	CONDITIONAL	0.596	0
Meath Counl TA181263	a 2 storey extension to the side with a single storey element to the front & side, a fir	No. 24 St. Johns , Dublin Road , Trim Co. Mea	INCOMPLETED APPLICATION	PERMISSION	N/A	0.059	0
Meath Counl TA181313	retention planning permission is being sought for various minor amendments to the	Johnstownbridge Road , Johnstown , Enfield C	APPLICATION FINALISED	RETENTION	CONDITIONAL	1.45	1
Meath Counl TA181315	renovation, extension and retention of partially constructed domestic extension to t	Doolestown , Trim , Co. Meath	INCOMPLETED APPLICATION	RETENTION	N/A	0.456	0
Meath Counl TA181323	a new storey and a half type dwelling house, new site entrance to accommodate do	Tobertynan , Rathmolyon , Co. Meath	APPLICATION FINALISED	PERMISSION	CONDITIONAL	0.32	1
Meath Counl TA181328	construction of a storey and a half style dwelling and detached domestic garage, th	Drummond , Longwood , Co. Meath	APPLICATION FINALISED	PERMISSION	CONDITIONAL	471	1
Meath Counl TA181329	the establishment and operation of a construction and demolition (C&D) waste rec	Killaskillen , Kinnegad , Co. Meath	APPLICATION FINALISED	PERMISSION	CONDITIONAL	1.3	0
Meath Counl TA181331	single storey extension to include conversion of garage at side, alter and raise part	C 2 Newtown Abbey , Trim , Co. Meath	APPLICATION FINALISED	PERMISSION	CONDITIONAL		0
Meath Counl TA181334	a 2 storey extension to the side with a single storey element to the front & side, a fir	No. 24 St. Johns , Dublin Road , Trim Co. Mea	APPLICATION FINALISED	PERMISSION	CONDITIONAL	0.059	0
Meath Counl TA181348	1. The construction of a new single storey extension to the rear of existing dwellin	: 32 The Square , Newcastle Woods , Enfield	APPLICATION FINALISED	PERMISSION	CONDITIONAL		0
Meath Counl TA181377	alteration works to front elevation to include repositioning of existing front door	and 27 New Inn , Enfield , Co Meath	APPLICATION FINALISED	PERMISSION	CONDITIONAL	0.733	1
Meath Counl TA181387	and permission for retention of development at Doolestown, Trim, Co. Meath. The	Doolestown , Trim , Co. Meath	APPLICATION FINALISED	PERMISSION	CONDITIONAL	0.456	1
Meath Counl TA181391	to construct (1) milking parlour building with crush, drafting, collecting yard, slat	ted Batterstown House , Batterstown , Trim	APPLICATION FINALISED	PERMISSION	CONDITIONAL	1.5	0
Meath Counl TA181448	the construction of a 3-Bedroom End of Terrace two-storey dwelling on a site that	w. 45 Stoneyard , Ballivor , Co. Meath	APPLICATION FINALISED	PERMISSION	CONDITIONAL	0.02	1
Meath Counl TA181463	a new detached single storey dwelling, detached domestic garage, upgrading of exi	Dangan , Summerhill , Co. Meath	APPLICATION FINALISED	PERMISSION	CONDITIONAL	0.309	2
Meath Counl TA181481	conversion, change of use and rehabilitation of the existing two storey stone farm	c Summerhill Demesne , Summerhill , Co. Mea	APPLICATION FINALISED	PERMISSION	CONDITIONAL	0.686	1
Meath Counl TA181483	the development will consist of alterations to previously approved permission (ref	T Emmet Street , Trim , Co. Meath	WITHDRAWN	PERMISSION	N/A	0.088	0
Meath Counl TA181491	to construct new agricultural entrance and ancillary site works	Kilwarden , Kinnegad , Co. Meath	INCOMPLETED APPLICATION	PERMISSION	N/A	0.28	0
Meath Counl TA181498	demolition of existing derelict structure along the front boundary, construct new en	Manorlands 2nd Division , Newhaggard Road	APPLICATION FINALISED	PERMISSION	CONDITIONAL	0.413	0
Meath Counl TA181510	the demolition of a granny flat extension to the east gable of dwelling, the construct	Echo Gate , St. Johns , Trim Co. Meath	APPLICATION FINALISED	PERMISSION	CONDITIONAL	0.132	0
Meath Counl TA181512	a four bedroom two-storey type dwelling with domestic garage, wastewater treatme	Brackanrainey , Longwood , Co. Meath	APPLICATION FINALISED	PERMISSION	CONDITIONAL	0.404	2
Meath Counl TA181519	amendments to a housing development permitted under planning reference TA/171	Atthoy Road , Blackfriary , Trim Co. Meath	APPLICATION FINALISED	PERMISSION	CONDITIONAL	1.147	25
Meath Counl TA181521	two storey dwelling with single storey projection to front and side, detached domest	Garadice , Kilcock , Co. Meath	APPLICATION FINALISED	PERMISSION	CONDITIONAL	0.282	1
Meath Counl TA181523	is being sought to alter and extend existing dwelling. The works comprise of the con	86 Laskanash , Trim , Co. Meath	APPLICATION FINALISED	PERMISSION	CONDITIONAL	0.013	0
Meath Counl TA181562	demolition of existing derelict building on site formerly known as the Tennis Pavil	ion St. Oliver's Road , Longwood , Co. Meath	APPLICATION FINALISED	PERMISSION	CONDITIONAL	0.247	6
Meath Counl TA181563	the development will consist of: 1) Provision of 2 no. prefabricated classroom struc	Boyne Community School , Dublin Road , Trim	APPLICATION FINALISED	PERMISSION	CONDITIONAL	1.66	0
Meath Counl TA181564	a two storey dwelling, detached domestic garage, wastewater disposal system, don	Drumlargan , Summerhill , Co. Meath	APPLICATION FINALISED	PERMISSION	CONDITIONAL	0.238	1
Meath Counl TA181567	renovations and alterations to the existing dwelling, extensions to front and rear	of c Jordanstown , Enfield , Co Meath	APPLICATION FINALISED	PERMISSION	CONDITIONAL	0.242	1
Meath Counl TA181571	single storey dwelling with attic storage space, proprietary waste water treatment	s Killaskillen , Kinnegad , Co. Meath	APPLICATION FINALISED	PERMISSION	REFUSED	0.432	1
Meath Counl TA181581	existing 32 metre high telecommunications support structure with antennas, equip	Ballasport Td , Hill of Down , Co. Meath	APPLICATION FINALISED	PERMISSION	CONDITIONAL	0.04	0
Meath Counl TA181582	existing 30 metre high telecommunications support structure with antennas, equip	Cloncowan Td , Castlerickard , Longwood	INCOMPLETED APPLICATION	RETENTION	N/A	0.04	0
Meath Counl TA181587	existing 30 metre high telecommunications support structure with antennas, equip	Mo Moy , Summerhill , Co. Meath	APPLICATION FINALISED	RETENTION	CONDITIONAL	0.04	0
Meath Counl TA190009	the construction of a grain store and ancillary works (i.e. concrete yard areas) al	for Tobertynan , Longwood , Co. Meath	APPLICATION FINALISED	PERMISSION	CONDITIONAL	1.06	0
Meath Counl TA190052	to construct new agricultural entrance and ancillary site works	Kilwarden , Kinnegad , Co. Meath	APPLICATION FINALISED	PERMISSION	CONDITIONAL	0.28	0
Meath Counl TA190062	a single storey dwelling using an existing road entrance, wastewater disposal syster	Freffans Little , Trim , Co. Meath	APPLICATION FINALISED	PERMISSION	CONDITIONAL	0.7	1
Meath Counl TA190067	the demolition of an existing rear extension, construction of a new extension to the	l Colehill , Kinnegad , Co. Meath	APPLICATION FINALISED	PERMISSION	CONDITIONAL	0.461	0
Meath Counl TA190081	the construction of a bungalow style dwelling, detached domestic garage, the instal	Ballynaskea , Enfield , Co. Meath	APPLICATION FINALISED	PERMISSION	CONDITIONAL	0.321	2
Meath Counl TA190121	a two storey dwelling with detached single storey garage, a domestic wastewater d	is Martinstown , Kiltale , Dunsany Co. Meath	APPLICATION FINALISED	PERMISSION	CONDITIONAL	0.472	1
Meath Counl TA190131	the development seeks planning permission for the continuation of operation of the	Ballynaskea , Rathcore , Enfield Co. Meath	APPLICATION FINALISED	PERMISSION	CONDITIONAL	3.179	0
Meath Counl TA190135	construction of a new single storey dwelling, detached garage, sewage treatment	s Towlaght , Clonard , Co. Meath	APPLICATION FINALISED	PERMISSION	REFUSED	0.315	2
Meath Counl TA190139	a single storey dwelling, a detached domestic garage, a wastewater disposal system	Boolykeagh , Longwood , Co. Meath	APPLICATION FINALISED	PERMISSION	REFUSED	0.563	2
Meath Counl TA190140	alterations and renovations to existing single storey dwelling and the constructi	on o Ballinrig , Summerhill , Co. Meath	APPLICATION FINALISED	PERMISSION	CONDITIONAL	0.273	0
Meath Counl TA190146	the demolition of existing single storey dwelling and the erection of a two-storey	rep New Haggard Lane , Trim , Co. Meath	APPLICATION FINALISED	PERMISSION	CONDITIONAL	0.39	1
Meath Counl TA190150	to construct a new bungalow type dwelling house, domestic garage, new vehicular	e Kildangan , Kinnegad , Co. Meath	APPLICATION FINALISED	PERMISSION	CONDITIONAL	0.301	2
Meath Counl TA190151	the proposed development will consist of previously granted planning permission	re Moneymore , Longwood , Co. Meath	INCOMPLETED APPLICATION	PERMISSION	N/A	0.407	0
Meath Counl TA190161	the construction of (i) A new treated water storage tank (ii) A new weather-proof	enc Stonyford Bridge , Cloncarneel , Ballivor Co. f	WITHDRAWN	PERMISSION	N/A	0.211	0
Meath Counl TA190162	the construction of (i) A new treated water storage tank, (ii) A new weather-proof	enc Clonguiffin , Longwood , Co. Meath	APPLICATION FINALISED	PERMISSION	CONDITIONAL	0.258	0
Meath Counl TA190179	a single storey extension to gable of their dwelling house on site. Significant fur	ther Newhaggard , Trim , Co. Meath	APPLICATION FINALISED	PERMISSION	CONDITIONAL	0.181	0
Meath Counl TA190182	the application for the removal of Condition No. 15 of TA/30262 and separate the	fa Knightsbrook & Dogstown , Summerhill Road	INCOMPLETED APPLICATION	PERMISSION	N/A	0.65	0
Meath Counl TA190190	extension to existing residence.	Martinstown , Kiltale , Dunsany	APPLICATION FINALISED	RETENTION	CONDITIONAL	0.151	1
Meath Counl TA190196	a 78m2 single storey rear extension to the rear of the existing property for addit	ional Ballinamona , Galtrim , Summerhill Co. Mea	APPLICATION FINALISED	PERMISSION	CONDITIONAL	0.404	0
Meath Counl TA190199	a single storey modular 24ft x 12ft drying room, purpose fitted with separate adu	lt m Boolykeagh , Royal Canal , Longwood Co. Me	DEEMED WITHDRAWN	PERMISSION	N/A	0.05	0
Meath Counl TA190208	permission to construct a new two storey type dwelling house, domestic garage, up	Hardwood , Kinnegad , Co. Meath	APPLICATION FINALISED	PERMISSION	CONDITIONAL	0.3	1
Meath Counl TA190222	(a) Permission is being sought for the development which consists of the partial	der Carechoice Nursing Home Knightbridge Villag	INCOMPLETED APPLICATION	PERMISSION	N/A	0.498	0

PlanningApplicationID	DevelopmentDescription	DevelopmentAddress	ApplicationStatus	ApplicationType	Decision	AreaofSite	NumResidentialUnits
Meath Counl TA190226	amendments to the previously granted veterinary surgery, originally granted permis	Clonmahon , Summerhill , Co. Meath	APPLICATION FINALISED	PERMISSION	CONDITIONAL	0.444	1
Meath Counl TA190236	permission to construct a rear single storey kitchen and bedroom extension includi	49 Newtown Crescent , Abbey View , Trim Co.	APPLICATION FINALISED	PERMISSION	CONDITIONAL	0.06	0
Meath Counl TA190250	the construction of two houses with connection to public sewer, provision of servic	Martinstown , Kiltale , Dunsany Co. Meath	APPLICATION FINALISED	PERMISSION	CONDITIONAL	0.71	2
Meath Counl TA190251	one and a half storey extension to side of existing dwelling, modifications to exist	ing Kilcorney , Enfield , Co. Meath	APPLICATION FINALISED	PERMISSION	CONDITIONAL	0.026	0
Meath Counl TA190260	demolition of existing utility room and garden store to rear of existing dwelling, and	c 5 Johnstown Road , Enfield , Co. Meath	APPLICATION FINALISED	PERMISSION	CONDITIONAL	0.167	0
Meath Counl TA190265	EXTENSION OF DURATION OF PLANNING PERMISSION TA130807 - A detached sing	Ballasport , Hill Of Down , Co. Meath	APPLICATION FINALISED	EXTENSION OF DURATION	UNCONDITIONAL	0.447	2
Meath Counl TA190288	renovations, alterations and first floor extension to side of existing two storey dwel	li No. 13 Glebewood , Ballivor , Co. Meath	INCOMPLETED APPLICATION	PERMISSION	N/A	0.003	0
Meath Counl TA190289	the retention of extension and renovation to existing dwelling	Agher , Summerhill , Co. Meath	APPLICATION FINALISED	RETENTION	CONDITIONAL	0.245	0
Meath Counl TA190309	planning permission is sought for a new 2 bedroom bungalow with treatment system	Doolystown , Trim , Co. Meath	APPLICATION FINALISED	PERMISSION	REFUSED	0.202	1
Meath Counl TA190322	the application for the removal of Condition No. 15 of TA/30262 and separate the fa	Knightsbrook , Summerhill Road , Trim Co. Meath	APPLICATION FINALISED	PERMISSION	CONDITIONAL	0.65	0
Meath Counl TA190324	(a) Permission is being sought for the development which consists of the partial der	Carechoice Nursing Home Knightbridge Villag	APPLICATION FINALISED	PERMISSION	CONDITIONAL	3.37	0
Meath Counl TA190327	Retention Permission consists of the enclosing of front Porch, kitchen extension to	Derrinydaly , Trim , Co. Meath	INCOMPLETED APPLICATION	PERMISSION	N/A	0.3038	1
Meath Counl TA190349	renovation and extension to existing dwelling. Renovation and extension works to in	Clondooogan , Summerhill , Co. Meath	APPLICATION FINALISED	PERMISSION	CONDITIONAL	0.18	0
Meath Counl TA190354	a granny flat within a dormer style extension to side of existing dwelling, renovations	Rathcore , Enfield , Co. Meath	APPLICATION FINALISED	PERMISSION	CONDITIONAL	0.336	0
Meath Counl TA190371	two storey infill dwelling with attic storage/playroom, new domestic entrance, dom	c Greek Park , Navan Gate Street , Trim Co. Meath	APPLICATION FINALISED	PERMISSION	CONDITIONAL	0.089	1
Meath Counl TA190373	single storey classroom extension with attic storage space to rear of existing school	Batterstown , Trim , Co. Meath	APPLICATION FINALISED	PERMISSION	CONDITIONAL	1.78	0
Meath Counl TA190383	two storey dwelling, detached domestic garage, entrance, driveway and connection	Clonmahon , Summerhill , Co. Meath	INCOMPLETED APPLICATION	PERMISSION	N/A	0.359	1
Meath Counl TA190390	EXTENSION OF DURATION OF PLANNING PERMISSION TT130013 - Single storey ext No. 5	Castle Street , Trim , Co. Meath	APPLICATION FINALISED	EXTENSION OF DURATION	UNCONDITIONAL	0.023	0
Meath Counl TA190392	retention permission consists of the enclosing of front porch, kitchen extension to r	Derrinydaly , Trim , Co. Meath	APPLICATION FINALISED	PERMISSION	CONDITIONAL	0.303	0
Meath Counl TA190429	the construction of a free range poultry house and a detached manure/general purp	Ballymullmore , Trim , Co. Meath	INCOMPLETED APPLICATION	PERMISSION	N/A	21.43	0
Meath Counl TA190431	construction of a single storey extension to our existing dwelling including internal r	Moneymore , Longwood , Co. Meath	DEEMED WITHDRAWN	PERMISSION	N/A	0.407	0
Meath Counl TA190462	replacement of vehicular access to land with recessed and widened entrance on th	Longwood , Enfield , Co. Meath	APPLICATION FINALISED	RETENTION	CONDITIONAL	0.037	0
Meath Counl TA190466	renovations, alterations and first floor extension to side of existing two storey dwel	li No. 13 Glebewood , Ballivor , Co. Meath	APPLICATION FINALISED	PERMISSION	CONDITIONAL	0.003	0
Meath Counl TA190472	for single storey extension to both south west and north east sides of existing dwel	li Bellewstown , Trim , Co. Meath	APPLICATION FINALISED	RETENTION	CONDITIONAL	0.37	0
Meath Counl TA190480	Meath Counl TA190480 planning permission is sought for the demolition of existing	dwelling and the construction of a new detached dwelling, entrance, driveway and connection	to the existing dwelling, entrance, driveway and connection to the existing dwelling, entrance, driveway and connection	to the existing dwelling, entrance, driveway and connection	to the existing dwelling, entrance, driveway and connection	to the existing dwelling, entrance, driveway and connection	to the existing dwelling, entrance, driveway and connection
Meath Counl TA190483	the construction of a free range poultry house and a detached manure/general purp	Ballymullmore , Trim , Co. Meath	INCOMPLETED APPLICATION	PERMISSION	N/A	21.43	2
Meath Counl TA190486	the demolition of existing cottage on site and the construction of 3 no. 3 bed townh	se Glebe , Rathmolyon , Co. Meath	APPLICATION FINALISED	PERMISSION	CONDITIONAL	0.188	5
Meath Counl TA190520	the construction of a new detached storey and a half type dwelling along with a deta	Posseckstown , Enfield , Co. Meath	APPLICATION FINALISED	PERMISSION	CONDITIONAL	0.225	2
Meath Counl TA190525	planning permission to erect new silage slab and ancillary site works	Toor , Ballinabrackey , Co. Meath	APPLICATION FINALISED	PERMISSION	CONDITIONAL	1.03	0
Meath Counl TA190533	the construction of a bungalow dwelling house, a domestic garage, an approved wa	Kilmurry (Cill Mhuire) , Trim , Co. Meath	APPLICATION FINALISED	PERMISSION	CONDITIONAL	0.295	2
Meath Counl TA190545	construction of a two storey style dwelling with detached domestic garage, install a	Freffans Little , Trim , Co. Meath	APPLICATION FINALISED	PERMISSION	CONDITIONAL	0.347	2
Meath Counl TA190568	two storey dwelling, detached domestic garage, entrance, driveway and connection	Clonmahon , Summerhill , Co. Meath	INCOMPLETED APPLICATION	PERMISSION	N/A	0.359	1
Meath Counl TA190569	planning permission is sought for 2, four bedroom, 2 story houses, with 2 Packaged	Three Steps , The Moy , Summerhill Co. Meath	WITHDRAWN	PERMISSION	N/A	0.463	1
Meath Counl TA190571	retention of A) front porch and single storey rear extension to two storey refurbish	ed Moattown , Kildalkey , Co. Meath	APPLICATION FINALISED	RETENTION	CONDITIONAL	0.201	0
Meath Counl TA190583	two storey dwelling, domestic garage, new domestic entrance, driveway, proprietar	Monkstown , Trim , Co. Meath	APPLICATION FINALISED	PERMISSION	CONDITIONAL	0.492	1
Meath Counl TA190591	the construction of a new detached storey and a half type dwelling along with a deta	Rathroane , Enfield , Co. Meath	APPLICATION FINALISED	PERMISSION	CONDITIONAL	0.595	2
Meath Counl TA190594	the construction of a 1.5 storey detached dwelling on previously approved site reg.	l Isaacstown , Rathmolyon , Co. Meath	APPLICATION FINALISED	PERMISSION	CONDITIONAL	0.27	1
Meath Counl TA190595	the stabilisation of a quarry face adjacent to the public road that forms the north-w	Stagoe , Moyfin , Longwood Co. Meath	INCOMPLETED APPLICATION	PERMISSION	N/A	0.425	0
Meath Counl TA190596	the application site is located on part of a site granted planning permission in 2017	l Maudlin Friarspark 2nd Division & Ifferknock,	INCOMPLETED APPLICATION	PERMISSION	N/A	1.495	1
Meath Counl TA190599	the proposed development consists of the construction of a new shared entrance o	Anneville , Clonard , Enfield Co. Meath	APPLICATION FINALISED	PERMISSION	CONDITIONAL	1.126	0
Meath Counl TA190600	demolition of existing sub standard cottage and for erection of new two storey deta	Killyon , Longwood , Co. Meath	INCOMPLETED APPLICATION	PERMISSION	N/A	0.23	1
Meath Counl TA190603	(1) A single storey Material Recovery and Transfer Facility building (floor area 1414m	2 Sites 33 & 34 Oaktree Business Park , Dunder	INCOMPLETED APPLICATION	PERMISSION	N/A	0.54	0
Meath Counl TA190618	A) Construction of an agricultural building to include cubicles, underground slurry fl	Kilaskillen , Kinnegad , Co. Meath	APPLICATION FINALISED	PERMISSION	CONDITIONAL	2.08	0
Meath Counl TA190624	two storey extension to side and rear of existing single storey detached dwelling wit	h Blackberry Cottage , Laracor , Trim Co. Meath	APPLICATION FINALISED	PERMISSION	CONDITIONAL	0.435	1
Meath Counl TA190634	a 4 storey block containing 14no. residential units (1x 3 bed, 7x 2 bed and 6x 1 bed)	Emmet Street , Trim , Co. Meath	APPLICATION FINALISED	PERMISSION	CONDITIONAL	0.189	0
Meath Counl TA190636	planning permission to erect new sheep shed and ancillary site works	Harristown , Kinnegad , Co. Meath	APPLICATION FINALISED	PERMISSION	CONDITIONAL	1.03	0
Meath Counl TA190637	two storey dwelling, detached domestic garage, entrance, driveway and connection	Clonmahon , Summerhill , Co. Meath	APPLICATION FINALISED	PERMISSION	CONDITIONAL	0.359	1
Meath Counl TA190639	an amendment to previously granted planning permission TA/171403 to provide a n	Enfield Business Park , Trim Road , Enfield Co	INCOMPLETED APPLICATION	PERMISSION	N/A	0.424	0
Meath Counl TA190657	a proposed single storey dwelling house, domestic garage, waste water treatment s	Ticroghan , Clonard , Co Meath	APPLICATION FINALISED	PERMISSION	CONDITIONAL	0.25	2
Meath Counl TA190674	of retention of an extension to kitchen, bathroom & toilet to SW (rear) elevation and	Rathmolyon , Enfield , Co Meath	INCOMPLETED APPLICATION	RETENTION	N/A	0.585	1
Meath Counl TA190675	of 1 and 2 storey extension to the side and rear of dwelling and at associated site w	c 29 Glen Abhainn Park , Enfield , Co Meath	INCOMPLETED APPLICATION	PERMISSION	N/A	0.025	1
Meath Counl TA190676	a new two storey dwelling, waste water treatment system, the associated site wo	Ballynaskea , Enfield , Co Meath	APPLICATION FINALISED	PERMISSION	CONDITIONAL	0.655	1
Meath Counl TA190683	the stabilisation of a quarry face adjacent to the public road that forms the north-w	e Stagoe , Moyfin , Longwood Co. Meath	INCOMPLETED APPLICATION	PERMISSION	N/A	0.425	0
Meath Counl TA190686	demolition of existing sub standard cottage and for erection of new two storey deta	Killyon , Longwood , Co. Meath	APPLICATION FINALISED	PERMISSION	CONDITIONAL	0.23	1
Meath Counl TA190687	(1) A single storey Material Recovery and Transfer Facility building (floor area 1414m	2 Sites 33 & 34 Oaktree Business Park , Dunder	APPLICATION FINALISED	PERMISSION	CONDITIONAL	0.54	0
Meath Counl TA190691	of extension of days and hours of operation of Cheeky Monkeys Pre-school, to the p	Old Clonard , Clonard , Co Meath	APPLICATION FINALISED	PERMISSION	REFUSED	0.35	0
Meath Counl TA190716	the stabilisation of a quarry face adjacent to the public road that forms the north-w	e Moyfin , Longwood , Co Meath	APPLICATION FINALISED	PERMISSION	CONDITIONAL	0.425	0
Meath Counl TA190722	single storey dwelling with attached domestic garage, entrance, driveway, septic ta	l Bellewstown , Trim , Co. Meath	WITHDRAWN	PERMISSION	N/A	0.864	1
Meath Counl TA190727	a two storey dwelling, a detached domestic garage, proprietary effluent treatment s	l Martinstown , Kiltale , Dunsany Co. Meath	APPLICATION FINALISED	PERMISSION	CONDITIONAL	0.403	2
Meath Counl TA190733	to construct a detached single storey dwelling with domestic garage and all associa	t Maudlins , Trim , Co. Meath	APPLICATION FINALISED	PERMISSION	CONDITIONAL	0.12	2
Meath Counl TA190738	EXTENSION OF DURATION OF PLANNING PERMISSION TA140216 - Construction of Whiteha	ll , Trim , Co. Meath	APPLICATION FINALISED	EXTENSION OF DURATION	UNCONDITIONAL	0.057	1

PlanningAut	Application/ Development	Description	DevelopmentAddress	ApplicationStatus	ApplicationType	Decision	AreaofSite	NumResidentialUnits
Meath Couni	TA190749	the development will consist of planning permission for retention of alterations carr	Battinoran , Kinnegad , Co. Meath	INCOMPLETED APPLICATION	PERMISSION	N/A	0.192	0
Meath Couni	TA190750	an agricultural entrance and any associated works	Toor , Kinnegad , Co. Meath	APPLICATION FINALISED	PERMISSION	CONDITIONAL	1	0
Meath Couni	TA190762	the importation of soil & stone for the raising of an agricultural field in order to imprc	Cappaboggan , Kinnegad , Co. Meath	APPLICATION FINALISED	PERMISSION	CONDITIONAL	2.85	0
Meath Couni	TA190771	single storey extensions to the rear and sides, and a new entrance porch to the front	Agher , Summerhill , Co. Meath	APPLICATION FINALISED	PERMISSION	CONDITIONAL	0.461	0
Meath Couni	TA190773	re-constructing existing roof to form new dormer extension at first floor level, new si	Manorlands , Trim , Co. Meath	APPLICATION FINALISED	PERMISSION	CONDITIONAL	0.387	0
Meath Couni	TA190775	the proposed development will consist of the construction of 4 no. semi-detached f	Iffernock , Trim , Co. Meath	APPLICATION FINALISED	PERMISSION	CONDITIONAL	0.737	18
Meath Couni	TA190776	the proposed works will consist of the following: Importation and insertion of excavi	Rahinstown , Rathmolyon , Co. Meath	APPLICATION FINALISED	PERMISSION	CONDITIONAL	11.62	0
Meath Couni	TA190778	planning permission to erect new dwelling house, septic tank/treatment system, pe	Harristown , Kinnegad , Co. Meath	INCOMPLETED APPLICATION	PERMISSION	N/A	0.475	2
Meath Couni	TA190779	the construction of a storey and a half residence, proprietary waste water treatment	Posseckstown , Enfield , Co. Meath	APPLICATION FINALISED	PERMISSION	REFUSED	0.45	2
Meath Couni	TA190780	change of house type from that previously granted under planning reference no. TA1	Kilmurray , Trim , Co. Meath	APPLICATION FINALISED	PERMISSION	CONDITIONAL	0.469	1
Meath Couni	TA190789	retention of developments from that granted under 91/000197	Rathmolyon , Co Meath	APPLICATION FINALISED	RETENTION	CONDITIONAL	0.585	0
Meath Couni	TA190790	1 and 2 storey extension to the side and rear of dwelling and all associated site work	29 Glen Abhainn Park , Enfield , Co Meath	INCOMPLETED APPLICATION	PERMISSION	N/A	0.025	0
Meath Couni	TA190793	single storey detached dwelling, detached domestic garage, entrance, driveway, pr	Johnstown , Rathmolyon , Co. Meath	APPLICATION FINALISED	PERMISSION	CONDITIONAL	0.397	1
Meath Couni	TA190800	the construction of a new 81.4sq.m. extension to existing bungalow dwelling, the in	Baldarragh , Tobertynan Longwood Road , Trir	APPLICATION FINALISED	PERMISSION	CONDITIONAL	0.16	0
Meath Couni	TA190817	an amendment to previously granted planning permission TA/171403 to provide a n	Enfield Business Park , Trim Road , Enfield Co	APPLICATION FINALISED	PERMISSION	CONDITIONAL	0.424	0
Meath Couni	TA190839	planning permission for retention of development 1. The retention of a single storey	Dalystown , Longwood , Trim Co. Meath	APPLICATION FINALISED	PERMISSION	CONDITIONAL	0.52	0
Meath Couni	TA190840	the construction of an agriculture shed and any associated site works. This is a desi	Ashfield , Clonard , Co. Meath	APPLICATION FINALISED	PERMISSION	CONDITIONAL	0.74	0
Meath Couni	TA190843	the development will comprise the construction of a two storey dwelling house, a d	Agher , Summerhill , Co. Meath	APPLICATION FINALISED	PERMISSION	CONDITIONAL	0.585	2
Meath Couni	TA190860	a partial 3 and partial 4 storey extenxion comprising 43 bedrooms over the existing	Trim Castle Hotel , Castle Street , Trim Co. Me	APPLICATION FINALISED	PERMISSION	CONDITIONAL	0.473	0
Meath Couni	TA190861	permission to retain existing garage/store to rear of existing dwelling	No. 24 Amberwood , Ballivor , Co. Meath	APPLICATION FINALISED	PERMISSION	CONDITIONAL	0.091	0
Meath Couni	TA190864	the demolition of pier and section of wall and the construction of new pier to allow	f 24 Talbot Court , Trim , Co. Meath	APPLICATION FINALISED	RETENTION	CONDITIONAL	0.03	0
Meath Couni	TA190872	construction of (i) A new treated water storage tank. (ii) A new weather-proof enclos	Glen Abhainn Lawns , Johnstown , Enfield Co	APPLICATION FINALISED	PERMISSION	CONDITIONAL	0.12	0
Meath Couni	TA190873	a storey and a half type dwelling, detached domestic garage, wastewater disposal s	Boycetown , Kiltale , Dunsany Co. Meath	INCOMPLETED APPLICATION	PERMISSION	N/A	0.374	2
Meath Couni	TA190892	1. Demolition of existing dwelling. 2. Construction of 36 no. dwellings consisting of	Longwood , Co. Meath	APPLICATION FINALISED	PERMISSION	CONDITIONAL	1.617	36
Meath Couni	TA190897	the application site on which permission and retention permission is being sought i	Maudlin , Friarspark 2nd Division & Ifferknock	APPLICATION FINALISED	PERMISSION	CONDITIONAL	1.495	1
Meath Couni	TA190908	1 and 2 storey extension to the side and rear of dwelling and all associated site work	29 Glen Abhainn Park , Enfield , Co Meath	APPLICATION FINALISED	PERMISSION	CONDITIONAL	0.025	0
Meath Couni	TA190909	1) Provision of 1 . no prefabricated classroom structure containing 2 no. student cla	Boyne Community School , Dublin Road , Trin	APPLICATION FINALISED	PERMISSION	CONDITIONAL	1.3	0
Meath Couni	TA190911	the development will consist of: 1) Phased restoration of a worked out authorised q	Foxhill , Rathmolyon , Co. Meath	INCOMPLETED APPLICATION	PERMISSION	N/A	7.586	0
Meath Couni	TA190922	a single storey style dwelling with a detached domestic garage, a domestic wastew	Strany More , Rathmolyon , Co. Meath	APPLICATION FINALISED	PERMISSION	CONDITIONAL	0.327	2
Meath Couni	TA190924	A) Retention of Hay Barn B) Retention Of Calf House C) Construction farmyard entr	Harristown , Kinnegad , Co. Meath	APPLICATION FINALISED	PERMISSION	CONDITIONAL	4.6	0
Meath Couni	TA190928	retention of alterations carried out to previously granted planning file: TA 802065; th	Baltinoran , Kinnegad , Co. Meath	APPLICATION FINALISED	RETENTION	CONDITIONAL	0.192	0
Meath Couni	TA190929	planning permission to erect new dwelling house, septic tank/treatment system, pe	Harristown , Kinnegad , Co. Meath	APPLICATION FINALISED	PERMISSION	CONDITIONAL	0.475	2
Meath Couni	TA190936	the development will consist / consists of: 1) Phased restoration of a worked out au	Foxhill , Rathmolyon , Co. Meath	INCOMPLETED APPLICATION	PERMISSION	N/A	7.586	0
Meath Couni	TA190942	a storey and a half type dwelling, detached domestic garage, wastewater disposal s	Boycetown , Kiltale , Dunsany Co. Meath	APPLICATION FINALISED	PERMISSION	REFUSED	0.374	2
Meath Couni	TA190944	the construction of a new single storey dwelling, and also amendments to the site b	No.1 The Avenue , Moydervy Manor Longwood	APPLICATION FINALISED	PERMISSION	REFUSED	0.047	1
Meath Couni	TA190950	a single storey dwelling, detached domestic garage, entrance, driveway, proprietary	Ballinaskea , Enfield , Co Meath	APPLICATION FINALISED	PERMISSION	CONDITIONAL	0.218	1
Meath Couni	TA190956	the development being retained consists of conversion of attic storage space to hat	New Road , Summerhill , Co. Meath	APPLICATION FINALISED	RETENTION	CONDITIONAL	0.112	1
Meath Couni	TA190964	the change of use of the ground floor from shop to restaurant/cafe, demolition of th	Michael Coogan's , Emmet Street , Trim Co. Me	APPLICATION FINALISED	PERMISSION	CONDITIONAL	0.017	0
Meath Couni	TA190970	the construction of two storey detached dwelling house, with detached single store	Clonmahon , Summerhill , Co. Meath	APPLICATION FINALISED	PERMISSION	REFUSED	0.37	2
Meath Couni	TA190974	to construct a 2 Storey Dwelling, garage and to connect into all existing Services	anc Foxhill , Abbey View , Trim Co. Mea	INCOMPLETED APPLICATION	PERMISSION	N/A	0.102	2
Meath Couni	TA190975	to construct a 2 storey dwelling, garage and to connect into all existing services	and Steeple Drive , Abbey View , Trim Co. Meath	APPLICATION FINALISED	PERMISSION	CONDITIONAL	0.15	2
Meath Couni	TA190999	a single storey dwelling, detached domestic garage, secondary wastewater treatme	Boolykeogh , Longwood , Co. Meath	WITHDRAWN	PERMISSION	N/A	0.462	1
Meath Couni	TA191033	a single storey extension to the rear of the existing bungalow, replacement pitched	r Gallow , Summerhill , Co. Meath	APPLICATION FINALISED	RETENTION	CONDITIONAL	0.396	0
Meath Couni	TA191046	to construct a 2 Storey Dwelling, garage and to connect into all existing Services	anc Steeple Crescent , Abbey View , Trim Co. Mea	INCOMPLETED APPLICATION	PERMISSION	N/A	0.102	2
Meath Couni	TA191047	part two storey/dormer dwelling, with treatment unit, percolation area and all assoc	Guirteen Lane , Longwood , Co. Meath	INCOMPLETED APPLICATION	PERMISSION	N/A	0.215	1
Meath Couni	TA191049	permission for an increase of 115 sqm (1935 sqm permitted to 2050 sqm proposed);	Choice Nursing Home Knightbridge Village , L	INCOMPLETED APPLICATION	PERMISSION	N/A	0	0
Meath Couni	TA191050	a two storey house, domestic garage, proprietary waste-water treatment system, ve	Ardrums Great , Agher , Summerhill Co. Mea	APPLICATION FINALISED	PERMISSION	CONDITIONAL	0.39	2
Meath Couni	TA191054	to construct a two storey type dwelling, amend existing agricultural entrance onto	p Crumpstown or Marshallstown , Kilmessan , C	APPLICATION FINALISED	PERMISSION	REFUSED	1.424	1
Meath Couni	TA191061	extension of existing property to include temporary conversion of shed to living acc	Dangan , Summerhill , Co. Meath	APPLICATION FINALISED	PERMISSION	CONDITIONAL	0.44	0
Meath Couni	TA191070	the construction of a pair of semi-detached one and a half storey dwellings, new en	Summerhill Road & Mornington Town , Trim , C	WITHDRAWN	PERMISSION	N/A	0.052	2
Meath Couni	TA191071	the subdivision of existing residential site, the construction of a new two storey sty	le No. 131 Boyne View , Avondale Townparks No	INCOMPLETED APPLICATION	PERMISSION	N/A	0.071	1
Meath Couni	TA191072	the development will consist / consists of: 1) Phased restoration of a worked out	aur Foxhill (in the townlands of Clegarrow Formal	APPLICATION FINALISED	PERMISSION	CONDITIONAL	7.586	0
Meath Couni	TA191083	the replacement of approximately 98m of existing 2.4m high chainlink perimeter	fer Moyfin AGI , Longwood , Co Meath	APPLICATION FINALISED	PERMISSION	CONDITIONAL	0.213	0
Meath Couni	TA191103	amendments to previously granted permission (ref. no.s: TA/171514 & TA/181048) i	Rear Of Shaw's Pub , Main Street , Summerhi	APPLICATION FINALISED	PERMISSION	CONDITIONAL	0.32	8
Meath Couni	TA191106	the demolition of existing buildings to the rear of The Steps Public House, together	v St. Patrick and Emmet Street , Trim , Co. Mea	INCOMPLETED APPLICATION	PERMISSION	N/A	0.059	0
Meath Couni	TA191109	the proposed development consists of the construction of a new single-storey exte	r Ballyadams , Killyon Longwood , Enfield Co. Me	APPLICATION FINALISED	PERMISSION	CONDITIONAL	0.483	0
Meath Couni	TA191126	the construction of a new detached residential dwelling with domestic garage, roof	Newcastle , Enfield , Co. Meath	APPLICATION FINALISED	PERMISSION	CONDITIONAL	0.405	1
Meath Couni	TA191145	a plant & tool hire facility, with builders providers department, office, staff	facilities : Site 19 in Eamon Duggan Industrial Estate , At	APPLICATION FINALISED	PERMISSION	CONDITIONAL	0.213	0
Meath Couni	TA191156	to construct 1 no. storey & half type dwelling and new entrance onto cul de sac	roac Park , Kinnegad , Co. Meath	APPLICATION FINALISED	PERMISSION	REFUSED	0.33	1
Meath Couni	TA191160	construction of a dwelling house with adjoining domestic garage, vehicular entranc	e Derrinydaly , Trim , Co. Meath	APPLICATION FINALISED	PERMISSION	CONDITIONAL	1.3	2
Meath Couni	TA191164	we seek permission for an increase of 115 sq/m (1935 sq/m permitted ti 2050 sq/m)	Carechoice Nursing Home Knightbridge Villag	APPLICATION FINALISED	PERMISSION	CONDITIONAL	3.37	0

PlanningApplicationID	DevelopmentDescription	DevelopmentAddress	ApplicationStatus	ApplicationType	Decision	AreaofSite	NumResidentialUnits
Meath Counl TA191165	permission for a three bedroom bungalow type dwelling with domestic garage, new	Donore , Longwood , Co. Meath	APPLICATION FINALISED	PERMISSION	CONDITIONAL	0.402	2
Meath Counl TA191209	the construction of a two storey dwelling, a detached domestic garage, a wastewater	Ginnets Great , Summerhill , Co. Meath	APPLICATION FINALISED	PERMISSION	CONDITIONAL	1.705	2
Meath Counl TA191214	to construct a 2 storey dwelling, garage and to connect into all existing services and	Steeple Crescent , Abbey View , Trim Co. Meath	APPLICATION FINALISED	PERMISSION	CONDITIONAL	0.102	2
Meath Counl TA191220	planning permission to convert our existing garage and extend our existing dwelling	Carberstown , Trim , Co. Meath	INCOMPLETED APPLICATION	PERMISSION	N/A	0.159	0
Meath Counl TA191237	permission for retention of existing domestic shed and garage and retention of seco	Cloncarneel , Ballivor , Co. Meath	APPLICATION FINALISED	RETENTION	CONDITIONAL	0.221	0
Meath Counl TA191252	planning retention to retain domestic garage and retain outbuildings used for dome	Newhaggard , Trim , Co. Meath	INCOMPLETED APPLICATION	RETENTION	N/A	0.181	0
Meath Counl TA191257	the demolition of existing buildings to the rear of The Steps Public House to include	St. Patrick and Emmet Street , Trim , Co. Meath	DEEMED WITHDRAWN	PERMISSION	N/A	0.059	0
Meath Counl TA191258	a 24m multi-user free standing support structure carrying telecommunications equi	Site 9/11 Tritex Angle Edge , Eamon Duggan In	APPLICATION FINALISED	PERMISSION	CONDITIONAL	0.006	0
Meath Counl TA191271	part two storey/dormer dwelling, with treatment unit, percolation area and all assoc	Gurteen Lane , Longwood , Co. Meath	APPLICATION FINALISED	PERMISSION	CONDITIONAL	0.215	1
Meath Counl TA191278	renovation of existing residence along with a one and a half story dormer extension,	Corballis , Ballivor , Co. Meath	DEEMED WITHDRAWN	PERMISSION	N/A	0.46	0
Meath Counl TA191279	planning permission for a new permeable all weather 3m wide walkway surrounding	Johnstown (E.D. Innfield) , Enfield , Co. Meath	APPLICATION FINALISED	PERMISSION	CONDITIONAL	4.2	0
Meath Counl TA191289	a detached, 2 room garage/gym (for personal use only) with a 30 degree pitch hippe	Moyfeagher , Ballivor , Co. Meath	INCOMPLETED APPLICATION	PERMISSION	N/A	0.41	0
Meath Counl TA191303	planning permission to convert our existing garage and extend our existing dwelling	Carberrystown , Trim , Co. Meath	INCOMPLETED APPLICATION	PERMISSION	N/A	0.159	0
Meath Counl TA191304	revision to planning ref number TA170521. Revisions include change of house type f	Kill More , Rathmoylan , Co. Meath	APPLICATION FINALISED	PERMISSION	CONDITIONAL	0.403	2
Meath Counl TA191305	retention of revisions to approved permission TA/171513, which consisted of the co	Ballivor , Co. Meath	APPLICATION FINALISED	RETENTION	CONDITIONAL	0.41	1
Meath Counl TA191316	to retain existing 16.9m2 cabin/office structure	Park , Kinnegad , Co. Meath	APPLICATION FINALISED	RETENTION	REFUSED	0.173	0
Meath Counl TA191322	1. Demolition works to the existing supermarket building north east elevation at first	Nally's Supervalu , Haggard Street , Trim Co. Meath	APPLICATION FINALISED	PERMISSION	CONDITIONAL	0.411	0
Meath Counl TA191332	planning retention to retain domestic garage and retain outbuildings used for dome	Newhaggard , Trim , Co. Meath	APPLICATION FINALISED	RETENTION	CONDITIONAL	0.181	0
Meath Counl TA191336	a single storey extension to the rear of an existing dwelling and for retention of the u	Marshallstown , Kilmessan , Co Meath	APPLICATION FINALISED	RETENTION	CONDITIONAL	0.188	1
Meath Counl TA191337	planning permission to convert our existing garage and extend our existing dwelling	Carberrystown , Trim , Co. Meath	APPLICATION FINALISED	PERMISSION	CONDITIONAL		0
Meath Counl TA191340	a single storey extension to the east of the existing dwelling, first floor extension to	t 17 Moyfenrath , Enfield , Co Meath	APPLICATION FINALISED	PERMISSION	CONDITIONAL	0.03	1
Meath Counl TA191345	a detached, 2 room garage/gym (for personal use only) with a 30 degree pitch hippe	Moyfeagher , Ballivor , Co. Meath	APPLICATION FINALISED	PERMISSION	CONDITIONAL	0.41	0
Meath Counl TA191367	EXTENSION OF DURATION OF PLANNING PERMISSION TA/150032 - (A) To demolish Cloncarneel ,	Kildalkey , Co. Meath	APPLICATION FINALISED	EXTENSION OF DURATION	UNCONDITIONAL	0.31	1
Meath Counl TA191370	the construction of two-storey type dwelling with domestic garage, wastewater trea	Ballin , Longwood , Co. Meath	APPLICATION FINALISED	PERMISSION	CONDITIONAL	0.212	1
Meath Counl TA191380	changes to the plans and elevations of a previously approved granny flat dormer sty	Rathcore , Enfield , Co. Meath	APPLICATION FINALISED	PERMISSION	CONDITIONAL	0.336	0
Meath Counl TA191392	the construction of; a new detached house with attached domestic garage, installa	at Drummond , Longwood , Co. Meath	INCOMPLETED APPLICATION	PERMISSION	N/A	0.23	1
Meath Counl TA191393	permission for a single storey extension to the rear of the existing dwelling and all as	Longwood , Co. Meath	APPLICATION FINALISED	PERMISSION	CONDITIONAL	0.047	0
Meath Counl TA191401	single storey dwelling with attached domestic garage, entrance, driveway, septic tai	Bellewstown , Trim , Co. Meath	WITHDRAWN	PERMISSION	N/A	0.422	1
Meath Counl TA191411	construction of extension to rear of residence. Outbuildings to be demolished to m	Bellewstown , Trim , Co. Meath	APPLICATION FINALISED	PERMISSION	CONDITIONAL	0.27	0
Meath Counl TA191415	the construction of a new detached storey and half type dwelling along with a detac	Gortnahorna , Ballinabrackey , Co. Meath	APPLICATION FINALISED	PERMISSION	CONDITIONAL	0.305	2
Meath Counl TA191417	1. The construction of a one and a half storey extension to rear of dwelling consistin	Ribbontail Lane , Longwood , Co. Meath	APPLICATION FINALISED	PERMISSION	CONDITIONAL	0.17	1
Meath Counl TA191419	the development will consist of infill of 4.5Ha of existing quarry lands with clean soil	Ballynaskea , Rathcore , Enfield Co. Meath	INCOMPLETED APPLICATION	PERMISSION	N/A	4.5	0
Meath Counl TA191430	an attic conversion with a dormer roof extension with window to the side and two ro	14 Newcastle Woods Avenue , Enfield , Co. Meath	APPLICATION FINALISED	PERMISSION	CONDITIONAL	0.022	0
Meath Counl TA191441	planning permission for the erection of a new 30.05m multi-user telcommunication	Ballivor GAA Club , Killaconnigan , Ballivor Co	APPLICATION FINALISED	PERMISSION	CONDITIONAL	0.01	0
Meath Counl TA191469	retention permission for alterations to approved plans (TA/60023) which involed a	Clondoogan , Summerhill , Co. Meath	INCOMPLETED APPLICATION	RETENTION	N/A	1.46	0
Meath Counl TA191485	1. Construction of a new single storey extension to the North side of existing schoo	Dangan National School , Clonmahon , Sumr	INCOMPLETED APPLICATION	PERMISSION	N/A	1.3	0
Meath Counl TA191495	the construction of a new two storey dormer style detached 4-bed dwelling house o	10 The Copse , Cherryvalley , Rathmolyon Co	INCOMPLETED APPLICATION	PERMISSION	N/A	0.046	1
Meath Counl TA191496	the construction of a new two storey detached 4-bed dwelling house on existing ser	3 The Avenue , Cherryvalley , Rathmolyon Co	INCOMPLETED APPLICATION	PERMISSION	N/A	0.049	1
Meath Counl TA191498	the demolition of existing flat roof extension to existing dwelling, demolition of exist	Coolderry , Rathmolyon , Co. Meath	APPLICATION FINALISED	PERMISSION	CONDITIONAL	0.434	0
Meath Counl TA191513	a housing development, comprising 16no. 2-storey semi-detached dwellings and as	Glebe Townland , Rathmolyon , Co. Meath	INCOMPLETED APPLICATION	PERMISSION	N/A	0.649	16
Meath Counl TA191518	partially alter existing ground floor of our family home. Alterations consist of change	30 Abbeyfields , Clonard , Co Meath	INCOMPLETED APPLICATION	PERMISSION	N/A	0.0643	1
Meath Counl TA191520	the construction of (i) A new treated water storage tank, (ii) a new weather -proof en	Stonyford Bridge , Cloncarneel Ballivor , Co Meath	APPLICATION FINALISED	PERMISSION	CONDITIONAL	0.211	0
Meath Counl TA191538	a proposed replacement two storey dwelling for an existing single storey dwelling.	TI Dangan , Summerhill , Co. Meath	APPLICATION FINALISED	PERMISSION	CONDITIONAL	0.35	2
Meath Counl TA191561	retention of the existing agricultural livestock isolation shed and a four-horse stable	Agher , Summerhill , Co. Meath	INCOMPLETED APPLICATION	PERMISSION	N/A	0.2	0
Meath Counl TA191589	retention of the effluent treatment system location, the retention of the site bounda	Freagh , Longwood , Enfield Co. Meath	APPLICATION FINALISED	RETENTION	CONDITIONAL	0.2	0
Meath Counl TA191590	construction of a rear single-story kitchen/living room extension to existing dwellin	g Hardwood , Kinnegad , Co. Meath	APPLICATION FINALISED	PERMISSION	CONDITIONAL	0.02	0
Meath Counl TA191594	1. Construction of a new single storey extension to the north side of existing school	Dangan National School , Clonmahon , Sumr	APPLICATION FINALISED	PERMISSION	CONDITIONAL	1.3	0
Meath Counl TA191595	retention permission for alterations to approved plans (TA/60023) which involved a	Clondoogan , Summerhill , Co. Meath	APPLICATION FINALISED	RETENTION	CONDITIONAL	1.46	0
Meath Counl TA191600	the construction of a new two storey detached 4-bed dwelling house on existing ser	3 The Avenue , Cherryvalley , Rathmolyon Co	APPLICATION FINALISED	PERMISSION	CONDITIONAL		1
Meath Counl TA191601	the construction of a new two storey dormer style detached 4-bed dwelling house o	10 The Copse , Cherryvalley , Rathmolyon Co	APPLICATION FINALISED	PERMISSION	CONDITIONAL		1
Meath Counl TA191602	a new vehicular entrance into an agricultural field from the public road and all assoc	Clondoogan Summerhill Co Meath ,	DEEMED WITHDRAWN	PERMISSION	N/A		1
Meath Counl TA191604	the construction of a 605.05 sqM dwelling house with attic space and two floor leve	7 Knightsbrook Place , Effelnock Trim , Co Meath	INCOMPLETED APPLICATION	PERMISSION	N/A	0.123	1
Meath Counl TA191605	retention of a domestic garage, together with all other works ancillary to the overall	23 Kildalkey Wood , Kildalkey , Co Meath	APPLICATION FINALISED	RETENTION	CONDITIONAL	0.128	1
Meath Counl TA191612	a two storey style dwelling with detached domestic garage, a domestic wastewater	Garadice , Kilcock , Co Meath	APPLICATION FINALISED	PERMISSION	CONDITIONAL	0.341	1
Meath Counl TA191614	a single storey dwelling, detached domestic garage, wastewater disposal system, n	Laracor , Trim , Co Meath	APPLICATION FINALISED	PERMISSION	CONDITIONAL	0.404	1
Meath Counl TA191618	the construction of a single storey dwelling, detached domestic garage, wastewater	Laracor , Trim , Co. Meath	APPLICATION FINALISED	PERMISSION	CONDITIONAL	0.345	2
Meath Counl TA191635	a new single family dwelling house, site entrance, wastewater treatment system an	d Freffans Little , Trim , Co. Meath	APPLICATION FINALISED	PERMISSION	CONDITIONAL	0.95	1
Meath Counl TA191646	permission to construct a single storey side extenion to east side of existing dormer	Anger , Summerhill , Co. Meath	INCOMPLETED APPLICATION	PERMISSION	N/A	0.667	0
Meath Counl TA191655	a single storey extension to the west elevation of existing two storey house, and all	Castlejordan , Co. Meath	INCOMPLETED APPLICATION	PERMISSION	N/A	0.197	1
Meath Counl TA191656	single storey dwelling, detached domestic garage, entrance, driveway, bored well, p	Rathcore , Enfield , Co Meath	APPLICATION FINALISED	PERMISSION	CONDITIONAL	0.373	1
Meath Counl TA191658	retention permission from previously granted permission under planning reference i	Moat Town , Kildalkey , Co Meath	APPLICATION FINALISED	PERMISSION	CONDITIONAL	1.674	1

PlanningAut	Application/	DevelopmentDescription	DevelopmentAddress	ApplicationStatus	ApplicationType	Decision	AreaofSite	NumResidentialUnits
Meath Couni	TA191664	EXTENSION OF DURATION OF PLANNING PERMISSION TA140673 - To build a facilit	Eamon Duggan Ind Estate , Trim , Co. Meath	APPLICATION FINALISED	EXTENSION OF DURATION	UNCONDITIONAL	1.349	0
Meath Couni	TA191668	modifications to a previously granted permission (Planning Ref: TA160189, consisti	Glebe Townland , Rathmolyon , Co. Meath	APPLICATION FINALISED	PERMISSION	CONDITIONAL	0.649	16
Meath Couni	TA191670	the construction of part two storey, part single storey detached dwelling house, with	Ballintoghee , Summerhill , Co. Meath	APPLICATION FINALISED	PERMISSION	CONDITIONAL	0.655	1
Meath Couni	TA191685	a (i) milking parlour building incorporating crush/drafting area, collecting yard, exter	Kildangan , Kinnegad , Co Meath	APPLICATION FINALISED	PERMISSION	CONDITIONAL	1.4	0
Meath Couni	TA191700	permission to construct a single storey side extension to east side of existing dorme	Agher , Summerhill , Co. Meath	APPLICATION FINALISED	PERMISSION	CONDITIONAL	0.715	0
Meath Couni	TA191701	two storey extensions to the sides and front of the existing single storey premises. T	Compass Physio , Main Street Enfield , Co. Me	APPLICATION FINALISED	PERMISSION	CONDITIONAL	0.016	0
Meath Couni	TA191702	(1) To construct a part single, part two storied dwelling house and a detached dome	Roristown , Trim , Co. Meath	APPLICATION FINALISED	PERMISSION	CONDITIONAL	0.765	1
Meath Couni	TA191710	a dwelling, detached garage, O'Reilly Oakstown BAF sewage treatment system and i	Moyrath , Kildalkey , Co Meath	APPLICATION FINALISED	PERMISSION	CONDITIONAL	0.67	1
Meath Couni	TA191715	the construction of two storey detached dwelling house, with detached garage, new Ag	her , Summerhill , Co. Meath	APPLICATION FINALISED	PERMISSION	CONDITIONAL	0.429	2
Meath Couni	TA191721	partially alter existing ground floor of our family home. Alterations consist of cha	nge 30 Abbeyfields , Clonard , Co Meath	APPLICATION FINALISED	PERMISSION	CONDITIONAL	0.064	0
Meath Couni	TA191724	permission to construct a part storey & a half type/part single storey dwelling, detac	Rossan , Kinnegad , Co. Meath	INCOMPLETED APPLICATION	PERMISSION	N/A	0.225	2
Meath Couni	TA191736	a dormer style dwelling house, secondary waste water treatment unit and percolatir	Gallow , Kilcock , Co Meath	APPLICATION FINALISED	PERMISSION	REFUSED	0.334	1
Meath Couni	TA191749	the demolition of existing hay barn and the construction of; a new detached dwellin	g Drummond , Longwood , Co. Meath	APPLICATION FINALISED	PERMISSION	CONDITIONAL	0.23	1
Meath Couni	TA191756	the application site on which permission and retention permission are sought exten	Maudlin Friarspark 2nd Division & Iffernock ,	INCOMPLETED APPLICATION	PERMISSION	N/A	1.405	1
Meath Couni	TA191765	the development seeks planning permission for the retention of the operation of the	Ballynaskea , Rathcore , Enfield Co. Meath	INCOMPLETED APPLICATION	PERMISSION	N/A	3.179	0
Meath Couni	TA191778	permission for a change of house design from that previously granted under plannin	Towaght , Clonard , Co. Meath	APPLICATION FINALISED	PERMISSION	REFUSED	0.261	2
Meath Couni	TA191802	single storey extension to front and side of existing dwelling to include modificati	on 34 Castle Abbey , Trim , Co. Meath	INCOMPLETED APPLICATION	PERMISSION	N/A	0.053	0
Meath Couni	TA191807	single storey dwelling, detached domestic garage, driveway, proprietary waste wate	Killaconnigan , Ballivor , Co. Meath	APPLICATION FINALISED	PERMISSION	CONDITIONAL	0.405	1
Meath Couni	TA191814	the construction of a new four bedroom dwelling house, new vehicular entrance, ne	Freagh , Longwood , Enfield Co. Meath	INCOMPLETED APPLICATION	PERMISSION	N/A	0.2	2
Meath Couni	TA191820	the planning application will seek amendments to the road layout and water service	To The East Of Enfield , Where Dublin Road m	APPLICATION FINALISED	PERMISSION	CONDITIONAL	1.87	0
Meath Couni	TA191835	an existing agricultural livestock isolation shed together with an adjoining tool stor	e Agher , Summerhill , Co. Meath	APPLICATION FINALISED	RETENTION	CONDITIONAL	0.2	0
Meath Couni	TA200037	a single storey rear shed extension containing a garage, gym/play area, storage and	6 Beechcroft , Summerhill , Co. Meath	APPLICATION FINALISED	PERMISSION	CONDITIONAL	0.042	0
Meath Couni	TA200058	the development will consist of 71 no. dwellings, comprised of: 29 No. 2-storey 2-b	r Enfield , Co. Meath	APPLICATION FINALISED	PERMISSION	REFUSED	2.537	72
Meath Couni	TA200059	the development will consist of The proposed further development of the existing 21	Tromman Quarry , Tromman , Rathmolyon Co	INCOMPLETED APPLICATION	PERMISSION	N/A	21.64	0
Meath Couni	TA200074	permission to retain the existing living room and utility extension to the south gable	Loman Street , Trim , Co. Meath	APPLICATION FINALISED	RETENTION	CONDITIONAL	0.031	0
Meath Couni	TA200078	the construction of a new storey and a half style dwelling with wastewater treatmen	t Kilmurray , Trim , Co. Meath	INCOMPLETED APPLICATION	PERMISSION	N/A	0.31	2
Meath Couni	TA200084	the development will consist of; the retention of the existing structure known as Blo	Clos Na Croise , Kiltballivor , Ballivor Co. Mea	APPLICATION FINALISED	PERMISSION	CONDITIONAL	0.28	12
Meath Couni	TA200091	planning permission for a two storey extension to my existing dwelling to include on	Cappabogan House , Kinnegad , Co. Meath	APPLICATION FINALISED	PERMISSION	CONDITIONAL	0.78	0
Meath Couni	TA200098	the development will consist of infill of 4.5Ha of existing quarry lands with clean	soil Clegarrow , Rathcore , Enfield Co. Meath	WITHDRAWN	PERMISSION	N/A	4.5	0
Meath Couni	TA200101	single storey extension to front and side of existing dwelling to include modificati	on 34 Castle Abbey , Trim , Co. Meath	APPLICATION FINALISED	PERMISSION	CONDITIONAL	0.053	0
Meath Couni	TA200110	the construction of a new four bedroom dwelling house, new vehicular entrance, ne	Freagh , Longwood , Enfield Co. Meath	APPLICATION FINALISED	PERMISSION	REFUSED	0.2	2
		(a) use of existing stockpiles for site restoration (b) importation of inert excavation spoil comprising natural materials of clay, silt, sand, gravel or stone for the purposes of restoration of a previously extracted area (QY/54) to restore the site to a beneficial agricultural and ecological afteruse (5.85 hectares) (c) Temporary Portacabin Offices and Staff Facilities 100sqm. (d) Wheel Wash and weighbridge 134m2 (e) Site entrance and access road (f) Lockable access gate at the pit entrance (g) All other ancillary buildings, plant and facilities for the restoration, and all ancillary site works. the application is accompanied by an Environmental Impact Statement (Environmental Impact Assessment Report) and associated documents. The application relates to a restoration development for the purpose of an activity requiring a Waste Permit to be issued by the Meath County Council.						
Meath Couni	TA200113		Newcastle , Enfield , Co. Meath	INCOMPLETED APPLICATION	PERMISSION	N/A	5.85	0
Meath Couni	TA200121	(a) use of existing stockpiles for site restoration (b) importation of inert excavation	s Newcastle , Enfield , Co. Meath	APPLICATION FINALISED	PERMISSION	CONDITIONAL	5.85	0
Meath Couni	TA200140	a one and two storey extension to the rear of the existing dwelling, renovation of the	No. 10 Glen Abhainn Grove , Enfield , Co. Mea	APPLICATION FINALISED	PERMISSION	CONDITIONAL	0.021	0
Meath Couni	TA200144	the conversion of the attic to a Hobby room including 2 no. rooflights to front and an	177 Lackanash , Trim , Co. Meath	APPLICATION FINALISED	PERMISSION	CONDITIONAL	335.5	0
Meath Couni	TA200146	a single storey extension to the side and rear of the existing dwelling house, which w	Posseckstown , Enfield , Co. Meath	APPLICATION FINALISED	PERMISSION	CONDITIONAL	2	0
Meath Couni	TA200149	a single storey extension to the west elevation of existing two-storey house and all a	Castlejordan , Co. Meath	INCOMPLETED APPLICATION	PERMISSION	N/A	0.197	0
Meath Couni	TA200151	the development will consist of The proposed further development of the existing 21	Tromman Quarry , Tromman , Rathmolyon Co	INCOMPLETED APPLICATION	PERMISSION	N/A	35.94	0
Meath Couni	TA200170	EXTENSION OF DURATION OF PLANNING PERMISSION TA151286 - The developmer	Bellewstown , Trim , Co. Meath	INCOMPLETED APPLICATION	EXTENSION OF DURATION	N/A	0.405	2
Meath Couni	TA200191	the construction of a five storey commercial building (total c. 5,266 sqm) accommo	Scurlockstown Business Park , Scurlockstown	APPLICATION FINALISED	PERMISSION	CONDITIONAL	1.95	0
Meath Couni	TA200193	the construction of a new storey and a half style dwelling with wastewater treatmen	t Kilmurray , Trim , Co. Meath	APPLICATION FINALISED	PERMISSION	CONDITIONAL	0.31	2
Meath Couni	TA200203	the development seeks planning permission for the continuation of operation of the	Ballynaskea , Rathcore , Enfield Co. Meath	APPLICATION FINALISED	RETENTION	CONDITIONAL	3.179	0

PlanningAut	ApplicationI	DevelopmentDescription	DevelopmentAddress	ApplicationStatus	ApplicationType	Decision	AreaofSite	NumResidentialUnits
		<p>1) the demolition of an existing detached single storey dwelling and detached domestic garage/shed and (2) the construction of 12 no. dwellings arranged in 2 no. two storey terraces (blocks) on a 1.45 Ha site comprising of; 2 no. four bedroom units, 4 no. three bedroom units and 6 no. two bedroom units. The proposed residential development is arranged as follows: Proposed Block A accommodates; 1 no. four bedroom end of terrace dwelling (143.02 sqm), 1 no. three bedroom mid terrace dwelling (143.02 sqm), 3 no. two bedroom mid terrace dwellings (82.08 sqm each) and 1 no. three bedroom end of terrace dwelling (143.02 sqm).</p> <p>Proposed Block B accommodates; 1 no. three bedroom end of terrace dwelling (143.02 sqm), 3 no. two bedroom mid terrace dwellings (82.08 sqm each), 1 no. three bedroom mid terrace dwelling (143.02 sqm) and 1 no. four bedroom end of terrace dwelling (143.02 sqm). The proposed development includes 12 no. dwelling car parking spaces and 11 no. visitor car parking spaces including 1 no. wheelchair accessible parking bay (24 no. in total), 2 no. bin stores are proposed, 1 no. at each side of the entrance road. The proposed development incorporates a large open space and large public amenity spaces including all associated landscaping works, boundary walls and fences, it is proposed that the development is accessed via a new/relocated entrance directly from the Johnstownbridge Road. The proposed development includes necessary roads, footpaths, surface water, foul water and potable water infrastructural works to connect the scheme to the existing mains services and public roads together with all associated site and development works all located on the Johnstownbridge Road.</p>	Johnstownbridge Road , Johnstown , Enfield	INCOMPLETED APPLICATION	PERMISSION	N/A	1.45	2
Meath Couni	TA200226							
Meath Couni	TA200234	the development will consist of change of use from retail to domestic use for 5 no. u	Haggard Street & Navan Gate Street , Trim , Co	APPLICATION FINALISED	PERMISSION	CONDITIONAL	0.045	0
Meath Couni	TA200245	retention of: (1) decommissioning of original septic tank and percolation area previx	New Forest House , Readstown , Summerhill	APPLICATION FINALISED	RETENTION	CONDITIONAL	1.153	0
		<p>ABP Ref. PL.17.247489/P.A. Ref. No. TA/160093 that is currently under construction and known as "Efferknock". The revisions proposed involve amendments to the site layout that will result in the omission of 4 no. dwellings and also change of House Types that will result in the provision of an additional 4 no. dwellings. As such, there will be no change to the overall number of dwellings currently permitted on the site i.e. 379.</p> <p>The development consists of; (i) Permission for retention and completion of revisions to 2 no. House Types DL2 . Permission for; (ii) Revisions to permitted site layout comprising the re-alignment of a c. 325 section of the internal access road in the south-eastern part of the site c. 3m northwards resulting in the re-positioning of c. 54 dwellings and minor reduction in a section of public open space in that part of the site; (iii) Omission of a pair of 2 storey semi-detached dwellings (i.e. 1 No. House Type B2.4 & 1 No. House Type B1.4); (iv) Omission 1 No. House Type B3.4 (2 storey mid-terrace dwelling) to form a pair of 2 no. storey semi-detached dwellings (identified as Block B on submitted drawings). The new semi-detached block (Block B) will also comprise revisions to House Type B5 and replacement of House Type B3.4 with House Type B5 (Revised Type); (v) Omission of 1 no. House Type B5.1 (2 storey end of terrace dwelling) to form a terraced block of 3 no. dwellings (identified as Block A on submitted drawings); (vi) Revisions to 2 no. House Type C5; (vii) Replacement of 4 no. House Type C6.2 with 4 no. House Type B6.1 dwellings consisting of a 2 storey semi-detached 3 bedroom dwelling; (viii) Revisions to 3 no. House Type DL2; (ix) Replacement of 1 no. House Type D2.2 with 1 no. House Type D1.2 (Revised Type); (x) Revisions to 2 no. House Type CL2; (xi) Replacement of 2 no. House Types C2.2 with 2 no. House Type CL2 (Revised Type); (xii) Replacement of 6 no. House Types CL2 and 1 no. permitted House Type DL2 with 7 no. House Type C9.1 (detached 2.5 storey 4 bedroom dwelling with optional provision of habitable roof space accommodation and 'velux' roof type windows);</p>						
Meath Couni	TA200249	(xiii) replacement of 8 no. dwellings (1 No. House Type D3.2; 4 No. House Type	Maudlin Friarspark 2nd Division & Iffernock ,	APPLICATION FINALISED	PERMISSION	CONDITIONAL	3.69	26
Meath Couni	TA200256	a single storey dwelling, detached domestic garage, secondary wastewater treatme	Boolykeogh , Longwood , Co. Meath	APPLICATION FINALISED	PERMISSION	REFUSED	0.462	1
Meath Couni	TA200297	the construction of a two storey style dwelling, detached domestic garage, wastew	Ballyadams , Killyon , Longwood Co. Meath	INCOMPLETED APPLICATION	PERMISSION	N/A	0.316	1
Meath Couni	TA200316	a single storey detached dwelling, detached garage, proposed entrance off the publ	Towlagh , Clonard , Co Meath	APPLICATION FINALISED	PERMISSION	CONDITIONAL	0.303	1

PlanningAut	Application/	DevelopmentDescription	DevelopmentAddress	ApplicationStatus	ApplicationType	Decision	AreaofSite	NumResidentialUnits
		1) the demolition of an existing detached single storey dwelling and detached domestic garage/shed and (2) the construction of 12 no. dwellings arranged in 2 no. two storey terraces (blocks) on a 1.45 Ha site comprising of; 2 no. four bedroom units, 4 no. three bedroom units and 6 no. two bedroom units. The proposed residential development is arranged as follows: Proposed Block A accommodates; 1 no. four bedroom end of terrace dwelling (143.02 sqm), 1 no. three bedroom mid terrace dwelling (143.02 sqm), 3 no. two bedroom mid terrace dwellings (82.08 sqm each) and 1 no. three bedroom end of terrace dwelling (143.02 sqm). Proposed Block B accommodates; 1 no. three bedroom end of terrace dwelling (143.02 sqm), 3 no. two bedroom mid terrace dwellings (82.08 sqm each), 1 no. three bedroom mid terrace dwelling (143.02 sqm) and 1 no. four bedroom end of terrace dwelling (143.02 sqm).The proposed development includes 12 no. dwelling car parking spaces and 11 no. visitor car parking spaces including 1 no. wheelchair accessible parking bay (24 no. in total), 2 no. bin stores are proposed, 1 no. at each side of the entrance road. The proposed development incorporates a large open space and large public amenity spaces including all associated landscaping works, boundary walls and fences, it is proposed that the development is accessed via a new/relocated entrance directly from the Johnstownbridge Road. The proposed development includes necessary roads, footpaths, surface water, foul water and potable water infrastructural works to connect the scheme to the existing mains services and public roads together with all associated site works/services at lands.						
Meath Couni	TA200317	Significant further information/revised plans submitted on this application	Johnstownbridge Road , Johnstown , Enfield	APPLICATION FINALISED	PERMISSION	CONDITIONAL	1.45	12
Meath Couni	TA200332	conversion and extension of existing carpenters workshop to living accommodation	Lomans Street , Trim , Co Meath	INCOMPLETED APPLICATION	PERMISSION	N/A	0.045	1
Meath Couni	TA200343	the development will consist of the construction of a light industrial unit with associated	Unit 27 Oaktree Business Park , Dunderry Road	APPLICATION FINALISED	PERMISSION	CONDITIONAL		0
Meath Couni	TA200368	Increase of days/hours of operation of Cheeky Monkeys Pre-school to Monday to Friday	Old Clonard , Clonard , Enfield Co. Meath	INCOMPLETED APPLICATION	PERMISSION	N/A	0.35	0
Meath Couni	TA200394	the construction an agricultural shed	Derrinydaly , Trim , Co. Meath	APPLICATION FINALISED	PERMISSION	CONDITIONAL	0.67	0
Meath Couni	TA200395	the construction of a gymnasium/training facility single storey building for club members	Ballinabrackey GAA Club , Boyne Park , Castleknock	APPLICATION FINALISED	PERMISSION	CONDITIONAL	2.6	0
Meath Couni	TA200405	the construction of a single storey dwelling with wastewater treatment system and drainage	Baconstown , Enfield , Co. Meath.	WITHDRAWN	PERMISSION	N/A		0
Meath Couni	TA200409	a dormer bungalow, including the installing of a septic tank and percolation area and	Derrinydaly , Trim , Co. Meath	APPLICATION FINALISED	PERMISSION	CONDITIONAL	0.28	1
Meath Couni	TA200411	a dormer bungalow, including the installing of a septic tank and percolation area and	Derrinydaly , Trim , Co Meath	APPLICATION FINALISED	PERMISSION	CONDITIONAL	0.36	1
Meath Couni	TA200414	a two storey style dwelling, detached domestic garage, wastewater disposal system	Ballyadams , Killyon , Longwood Co. Meath	APPLICATION FINALISED	PERMISSION	CONDITIONAL	0.316	1
Meath Couni	TA200419	a 9.0M x 9.0M double height hobbies and storage shed constructed to the rear of the	1 St. Columbus Terrace , Ballivor , Co. Meath.	APPLICATION FINALISED	RETENTION	CONDITIONAL		0
Meath Couni	TA200432	the development will consist of the construction of a dormer type dwelling house, a	Killiskillen , Kinnegad , Co Meath	INCOMPLETED APPLICATION	PERMISSION	N/A	0.26	1
Meath Couni	TA200436	single storey extension to rear of existing dwelling, conversion of attic space to studio	The Close , Innwood , Enfield Co. Meath	APPLICATION FINALISED	PERMISSION	CONDITIONAL	0.048	0
Meath Couni	TA200452	the demolition of the existing two storey dwelling with attached garage and associated	Dublin Road , Friarspark (1st Division) , Trim Co	WITHDRAWN	PERMISSION	N/A	0.29	7
Meath Couni	TA200477	the provision of a temporary Post-Primary school by way of construction of a new	6 No pref Main Street , Enfield , Co. Meath A83 X920	APPLICATION FINALISED	PERMISSION	CONDITIONAL	0.629	0
Meath Couni	TA200483	the development will consist of the construction of a dormer type dwelling house, a	Killiskillen , Kinnegad , Co Meath	DEEMED WITHDRAWN	PERMISSION	N/A	0.26	2
Meath Couni	TA200485	the construction of a bungalow dwelling house, a domestic garage, an approved	wa Kilmurry , Trim , Co. Meath	APPLICATION FINALISED	PERMISSION	CONDITIONAL	0.54	2
Meath Couni	TA200489	demolition of existing disused carpenters' workshop and construction of a single storey	Lomans Street , Trim , Co Meath	APPLICATION FINALISED	PERMISSION	CONDITIONAL	0.045	1
Meath Couni	TA200525	the development consists of retention of revisions to the house previously granted	Summerhill Demense , Summerhill , Co. Meath	INCOMPLETED APPLICATION	PERMISSION	N/A	0.46	0
Meath Couni	TA200542	2 four bedroom 2 storey houses, with 2 Packaged wastewater treatment systems and	Three Steps , The Moy , Summerhill Co. Meath	APPLICATION FINALISED	PERMISSION	CONDITIONAL	0.641	2
Meath Couni	TA200560	the construction of a storey and a half type dwelling, detached domestic garage, and	Agher & Baconstown , Co. Meath	INCOMPLETED APPLICATION	PERMISSION	N/A	0.381	2
Meath Couni	TA200580	retention of existing cattle/fodder storage shed. Permission for a three bay extension	Garadice , Kilcock , Co. Meath	APPLICATION FINALISED	PERMISSION	CONDITIONAL	0.464	0
Meath Couni	TA200591	the development consists of retention of revisions to the house previously granted	Summerhill Demense , Summerhill , Co. Meath	APPLICATION FINALISED	PERMISSION	CONDITIONAL	0.46	0
Meath Couni	TA200609	1. Existing bay windows to North and East elevations, 7.4sqm. 2. Conservatory to	W Maudlin , Trim , Co. Meath	APPLICATION FINALISED	RETENTION	CONDITIONAL	0.102	3
Meath Couni	TA200615	a new prefabricated detached single storey building containing 7 no. classrooms with	Boyne Community School , Dublin Road , Trim	APPLICATION FINALISED	PERMISSION	CONDITIONAL	3.75	0
Meath Couni	TA200619	the construction of a single storey extension to the rear of existing dwelling and all	The Mill Road , Ballinrig , Summerhill Co. Meath	APPLICATION FINALISED	PERMISSION	CONDITIONAL	0.259	1
Meath Couni	TA200640	permission sought for dwelling house, septic tank and percolation area, access to	S Ballinakill , Longwood , Co. Meath	APPLICATION FINALISED	PERMISSION	CONDITIONAL	0.28	1
Meath Couni	TA200642	the demolition of an existing dwelling and the construction of a dwelling with	integrated Inan , Hill of Down , Co. Meath	APPLICATION FINALISED	PERMISSION	CONDITIONAL	0.4	1
Meath Couni	TA200645	permission for development at this site of c. 6.17 hectares at Windtown, Summerhill	Windtown , Summerhill , Co. Meath	INCOMPLETED APPLICATION	PERMISSION	N/A	6.17	0
Meath Couni	TA200655	permission for continued use of the previously permitted developments under plan	Castletown Quarry , Tromman Townland , Rathfriland	APPLICATION FINALISED	PERMISSION	CONDITIONAL	50.2	0
Meath Couni	TA200688	construction of a single storey dwelling, detached domestic garage, the installation	Doolystown , Trim , Co. Meath	WITHDRAWN	PERMISSION	N/A	0.53	1
Meath Couni	TA200696	single storey detached dwelling with attic storage space, detached domestic garage	Freffans Little , Trim , Co. Meath	APPLICATION FINALISED	PERMISSION	CONDITIONAL	0.27	1
Meath Couni	TA200697	replacement dwelling for existing dwelling being demolished and replaced with two	Fordstown , Rathmolyon , Co. Meath	APPLICATION FINALISED	PERMISSION	REFUSED	0.37	1
Meath Couni	TA200715	a single storey dwelling, a detached domestic garage, a new site entrance, a waste	Umberstown Little , Trim , Co. Meath	APPLICATION FINALISED	PERMISSION	CONDITIONAL	0.398	2
Meath Couni	TA200718	the construction of two storey detached dwelling house, with detached single storey	Clonmahon , Summerhill , Co. Meath	APPLICATION FINALISED	PERMISSION	CONDITIONAL	0.407	1
Meath Couni	TA200719	the construction of extension to the north gable of the existing house, to carry out	Drumlagan , Coole , Summerhill Co. Meath	APPLICATION FINALISED	PERMISSION	CONDITIONAL	0.423	0
Meath Couni	TA200732	the proposed works consist of; Construction of a two storey style dwelling, detached	Branganstown , Kiltale , Co. Meath	APPLICATION FINALISED	PERMISSION	CONDITIONAL	0.38	1
Meath Couni	TA200757	a two storey style dwelling and detached domestic garage, form new entrance from	Cloncarneel , Kildalkey , Co. Meath	APPLICATION FINALISED	PERMISSION	CONDITIONAL	0.3	1

PlanningApplicationID	DevelopmentDescription	DevelopmentAddress	ApplicationStatus	ApplicationType	Decision	AreaofSite	NumResidentialUnits
Meath Counl TA200759	development at a recently restored sand and gravel pit (P.A. Ref. QY/48 PL17.QC21: Foxtown, Summerhill , Co. Meath		APPLICATION FINALISED	PERMISSION	CONDITIONAL	0.6	0
Meath Counl TA200764	the development will consist of (a) demolition of existing shop front section of Trim Emmet Street , Trim , Co. Meath		APPLICATION FINALISED	PERMISSION	CONDITIONAL	0.112	0
Meath Counl TA200765	the construction of a new storey and a half style dwelling with wastewater treatment Adamstown , Trim , Co. Meath		APPLICATION FINALISED	PERMISSION	CONDITIONAL	0.47	2
Meath Counl TA200770	the development consists of (A) the erection of a single storey type house, (B) garag Ferrans Lock , Oldtown , Summerhill Co. Meath		APPLICATION FINALISED	PERMISSION	CONDITIONAL	0.367	1
Meath Counl TA200790	the development will consist of a storey and a half type dwelling, domestic garage, f Agher , Summerhill , Co. Meath		APPLICATION FINALISED	PERMISSION	CONDITIONAL	0.288	2
Meath Counl TA200805	Alterations to a previous approved Planning Permission Reg. Ref. No. TA/190839. 1. Dalystown , Longwood , Trim Co. Meath		INCOMPLETED APPLICATION	PERMISSION	N/A	0.96	0
Meath Counl TA200807	a new slurry tower and ancillary site works. Significant further information/ revised p Derrintany House , Clondalee Beg , Hill Of Down , Enfield Co. Meath		INCOMPLETED APPLICATION	PERMISSION	N/A	1.7	0
Meath Counl TA200810	the erection of a two-storey dwellinghouse, detached domestic garage and propriert Tanderagee , Longwood , Co. Meath		APPLICATION FINALISED	PERMISSION	CONDITIONAL	0.41	1
Meath Counl TA200811	planning permission to construct 2No. agricultural underpasses and linkage areas t Toor , Ballinabrackey , Co. Meath		INCOMPLETED APPLICATION	PERMISSION	N/A	0.49	1
Meath Counl TA200827	the installation of a 1.42m x 0.51m x 1.806m (LxWxH) above ground enclosure, to h Johnstown Road DRIug , Johnstown Road , Enfield Co. Meath		APPLICATION FINALISED	PERMISSION	CONDITIONAL	0	0
Meath Counl TA200829	proposed construction of a storey and a half type dwelling house with detached gar: Newhaggard Lane , Trim , Co Meath		APPLICATION FINALISED	PERMISSION	REFUSED		1
Meath Counl TA200830	new field entrance onto public road with sliding gates. New farm yard consisting of: Freffans House , Freffans Great , Trim Co. Meath		APPLICATION FINALISED	PERMISSION	CONDITIONAL	5.8	0
Meath Counl TA200831	the development will consist of increase of days/hours of operation of Cheeky Monk Old Clonard , Clonard , Enfield Co. Meath		APPLICATION FINALISED	PERMISSION	CONDITIONAL	0.35	0
Meath Counl TA200834	planning permission to construct a dwelling house and detached garage with treatn Doolystown , Trim , Co. Meath		APPLICATION FINALISED	PERMISSION	REFUSED	0.248	2
Meath Counl TA200845	the construction of a detached two storey dwelling, domestic garage, a bored well, i Kennastown , Trim , Co. Meath		INCOMPLETED APPLICATION	PERMISSION	N/A	0.399	1
Meath Counl TA200874	the construction of a single-storey extension to the side of the existing dwelling, inc: 24 Glen Abhainn Park , Glen Abhainn , Enfield Co. Meath		APPLICATION FINALISED	PERMISSION	CONDITIONAL	0.029	0
Meath Counl TA200876	planning permission to construct a dwelling house and detached garage with treatn Blackditch , Longwood , Co. Meath		WITHDRAWN	PERMISSION	N/A	0.306	2
Meath Counl TA200877	planning permission is sought to construct a two storey type dwelling, detached bui Crumpstown or Marshallstown , Kilmessan , Co. Meath		APPLICATION FINALISED	PERMISSION	REFUSED	1.424	1
Meath Counl TA200883	the development will consist of 105kWp (350 no.) of Roof Mounted Solar PV Panels The Office of Public Works , Jonathan Swift St , Enfield Co. Meath		APPLICATION FINALISED	PERMISSION	CONDITIONAL	0.274	0
Meath Counl TA200888	a single storey dwelling, domestic garage, wastewater treatment system with polish Clonard Old , Clonard , Enfield Co. Meath		APPLICATION FINALISED	PERMISSION	CONDITIONAL	0.36	1
Meath Counl TA200890	an amendment to a previously approved application under Reg. Ref. No. TA190892\ Longwood , Co. Meath		INCOMPLETED APPLICATION	PERMISSION	N/A	1.54	1
Meath Counl TA200897	part two storey and part single storey store area with a two storey link section to the Site No. 15 Trim Retail Park , Kiltoomo , Trim Co. Meath		APPLICATION FINALISED	PERMISSION	CONDITIONAL		0
Meath Counl TA200911	to retain the basement development previously constructed with a floor area of 190 456 Knightsbrook Place , Effernock Trim , Co. Meath		APPLICATION FINALISED	PERMISSION	CONDITIONAL	0.322	3
Meath Counl TA200914	EXTENSION OF DURATION OF PLANNING PERMISSION TA151286 - The developer Bellewstown , Trim , Co. Meath		APPLICATION FINALISED	EXTENSION OF DURATION	UNCONDITIONAL		0
Meath Counl TA200917	the development consists of the retention of the change of use of two rear store roo James Griffin Pub , High Street , Trim Co. Meath		APPLICATION FINALISED	RETENTION	REFUSED		0
Meath Counl TA200921	Alterations to a previous approved Planning Permission Reg. Ref. No. TA/190839. 1. Dalystown , Longwood , Trim Co. Meath		APPLICATION FINALISED	PERMISSION	CONDITIONAL		0
Meath Counl TA200923	a two storey style dwelling with a detached domestic garage, a domestic wastewate Garadice , Kilcock , Co. Meath		APPLICATION FINALISED	PERMISSION	CONDITIONAL		1
Meath Counl TA200936	planning permission to erect new extension to existing dwelling house and ancillary Croboy , Hill Of Down , Enfield Co. Meath		APPLICATION FINALISED	PERMISSION	CONDITIONAL	0.197	0
Meath Counl TA200938	de-commissioning existing septic tank and percolation area and install new proprie Dangan , Summerhill , Co. Meath		APPLICATION FINALISED	PERMISSION	CONDITIONAL	0.28	0
Meath Counl TA200948	bungalow style dwelling, detached domestic garage, proprietary waste water treatn Dangan , Summerhill , Co. Meath		APPLICATION FINALISED	PERMISSION	CONDITIONAL	0.28	1
Meath Counl TA200953	single storey dwelling with attached domestic garage, entrance, driveway, septic tai Bellewstown , Trim , Co. Meath		APPLICATION FINALISED	PERMISSION	CONDITIONAL	0.422	1
Meath Counl TA200957	the development will consist of an (a) extraction of sand and gravel (1.4 hectares), (Mitchelstown , Kiltale , Co. Meath		WITHDRAWN	PERMISSION	N/A	3.7	0
Meath Counl TA200968	planning permission to construct 2No. agricultural underpasses and linkage areas t Toor & Kilkeeran , Ballinabrackey , Co. Meath		APPLICATION FINALISED	PERMISSION	CONDITIONAL	0.49	0
Meath Counl TA200973	the erection of a 2 storey stable building to include a stable yard containing 8 stable Moyfern House , Freffans Little , Trim Co. Meath		APPLICATION FINALISED	PERMISSION	CONDITIONAL	1.4	1
Meath Counl TA200978	the construction of a detached two storey dwelling, domestic garage, a bored well, i Kennastown , Trim , Co. Meath		APPLICATION FINALISED	PERMISSION	CONDITIONAL	0.399	1
Meath Counl TA200981	the construction of dwelling, waste water treatment system and percolation area ar Portanab , Kildakey , Co. Meath		APPLICATION FINALISED	PERMISSION	CONDITIONAL	0.377	1
Meath Counl TA200993	construction of a part storey & a half, part single storey style dwelling with detached Drumlagan , Summerhill , Co. Meath		APPLICATION FINALISED	PERMISSION	CONDITIONAL	0.352	1
Meath Counl TA201014	a dwelling house, a detached domestic garage/fuel store, installation of a septic tar Towlaght , Clonard , Co. Meath		APPLICATION FINALISED	PERMISSION	CONDITIONAL	0.48	2
Meath Counl TA201016	a 2 storey dwelling, detached domestic garage, wastewater disposal system, new si Gallow , Kilcock , Co. Meath		APPLICATION FINALISED	PERMISSION	CONDITIONAL	0.57	1
Meath Counl TA201026	removal of an exiting single storey, 3no. bedroom dwelling: Construction of a new si Gallow , Summerhill , Co. Meath		APPLICATION FINALISED	PERMISSION	CONDITIONAL	0.403	1
Meath Counl TA201030	a new two storey dwelling, with new vehicular site entrance, installation of a wastev Kilnurray , Trim , Co. Meath		INCOMPLETED APPLICATION	PERMISSION	N/A	0.303	2
Meath Counl TA201037	for alterations to the existing entrance of dwelling at Corporationland (3rd Division), Corporationland (3rd Division) , Athboy Road , Enfield Co. Meath		APPLICATION FINALISED	PERMISSION	CONDITIONAL	0.149	1
Meath Counl TA201038	permission to construct a new build two storey dwelling, connecting to existing two Condalee , Hill Of Down , Enfield Co. Meath		INCOMPLETED APPLICATION	PERMISSION	N/A	0.33	2
Meath Counl TA201043	a two storey style dwelling with a detached domestic garage, a domestic wastewate Garadice , Kilcock , Co Meath		APPLICATION FINALISED	PERMISSION	CONDITIONAL	0.403	1
Meath Counl TA201045	the construction of a single storey dwelling, detached domestic garage, the installa Jordanstown , Enfield , Co Meath		APPLICATION FINALISED	PERMISSION	CONDITIONAL	0.367	1
Meath Counl TA201048	a proposed extension to the planning approved solar farm (ref TA180167). The propri Friarspark 6th Division , Trim , Co. Meath		APPLICATION FINALISED	PERMISSION	CONDITIONAL	9.51	0
Meath Counl TA201056	consisting of the proposals to construct a new two storey dwelling, single storey gar Ballynaskea , Enfield , Co. Meath		APPLICATION FINALISED	PERMISSION	CONDITIONAL	0.354	2
Meath Counl TA201095	alterations to an existing house including the construction of a single storey extensi Friarspark , Dublin Road , Trim Co. Meath		APPLICATION FINALISED	PERMISSION	CONDITIONAL	0.1	0
Meath Counl TA201123	the application site on which permission is being sought is located within the North Maudlin , Friarspark 2nd Division & Iffernock , Enfield Co. Meath		APPLICATION FINALISED	PERMISSION	CONDITIONAL	1.183	23
Meath Counl TA201152	the construction of a new two storey type dwelling with a detached single storey dor Anneville (or Old Clonard) , Clonard , Co. Meath		APPLICATION FINALISED	PERMISSION	CONDITIONAL	0.436	1
Meath Counl TA201162	the demolition of the existing single storey dwelling and outbuildings along with the Mountland or Butterhouse , Kilmessan , Co Meath		APPLICATION FINALISED	PERMISSION	CONDITIONAL	0.29	1
Meath Counl TA201166	a two storey dwelling, attached car port & domestic garage, a new site entrance, a w Freffans Little , Trim , Co Meath		APPLICATION FINALISED	PERMISSION	CONDITIONAL	0.417	1
Meath Counl TA201167	construction of a detached single storey dwelling, domestic garage, connection to r Carranstown Great , Ballivor , Co Meath		DEEMED WITHDRAWN	PERMISSION	N/A	0.374	1
Meath Counl TA201178	the construction of an attic conversion and the construction of a dormer window to 29 The Square , Newcastle Woods , Enfield Co. Meath		APPLICATION FINALISED	PERMISSION	CONDITIONAL	0.023	1
Meath Counl TA201179	a new single story extension to the existing dwelling, retention permission for an exit: Ballynabarny , Longwood , Co Meath		APPLICATION FINALISED	PERMISSION	CONDITIONAL	0.349	1
Meath Counl TA201180	permission to construct a new build two storey dwelling, connecting to existing two Condalee More , Hill Of Down , Enfield Co. Meath		APPLICATION FINALISED	PERMISSION	REFUSED	0.33	1
Meath Counl TA201184	the construction of a new storey and a half extension to the rear of the existing store Posseckstown (& Kilcorney) , Enfield , Co Meath		APPLICATION FINALISED	PERMISSION	CONDITIONAL	0.44	1
Meath Counl TA201192	the material change of use of the pre-school facility building from a playschool to ar Middleborough , Longwood , Co Meath		APPLICATION FINALISED	PERMISSION	CONDITIONAL	0.315	1
Meath Counl TA201201	a new two storey dwelling, with new vehicular site entrance, installation of a wastev Kilnurray , Trim , Co. Meath		APPLICATION FINALISED	PERMISSION	REFUSED		0
Meath Counl TA201210	the demolition of existing side extension, rear conservatory and domestic garage, th San Martino , Friarspark (1st Division) , Dublin Co. Meath		APPLICATION FINALISED	PERMISSION	CONDITIONAL	0.062	1
Meath Counl TA201211	one and half storey dwelling, domestic garage, domestic wastewater treatment syst Agher , Summerhill , Co. Meath		APPLICATION FINALISED	PERMISSION	REFUSED	0.19	2

PlanningAut	Application/	DevelopmentDescription	DevelopmentAddress	ApplicationStatus	ApplicationType	Decision	AreaofSite	NumResidentialUnits
Meath Couni	TA201221	construction of extension to rear of dwelling and demolition of sunroom to make wa	Ballyclare , Longwood , Co Meath	APPLICATION FINALISED	PERMISSION	CONDITIONAL	0.73	1
Meath Couni	TA201224	the development will consist of a part three storey, part two storey Post Primary sch	Lands At Johnstown Road Roundabout , Enfiel	APPLICATION FINALISED	PERMISSION	CONDITIONAL	3.47	0
Meath Couni	TA201257	the construction of a three storey detached dwelling house, with a first floor terrace	Friarspark 1st Division , Dublin Road Trim , Co	APPLICATION FINALISED	PERMISSION	CONDITIONAL	0	1
Meath Couni	TA201258	the construction of a three storey detached dwelling house, with a first floor terrace	Friarspark 1st Division , Dublin Road Trim , Co	APPLICATION FINALISED	PERMISSION	CONDITIONAL	0.058	1
Meath Couni	TA201263	the development will consist of: 36no. 2 storey houses consisting of 28no. 3 bed sei	Drummond House , Enfield , Co. Meath	INCOMPLETED APPLICATION	PERMISSION	N/A	6.46	1
Meath Couni	TA201280	a livestock unit, unground slurry storage tank, walled extension to existing silage sta	Drumlargan , Co. Meath	APPLICATION FINALISED	PERMISSION	CONDITIONAL	0.57	0
Meath Couni	TA201295	the development will consist of: 36no. 2 storey houses consisting of 28no. 3 bed sei	Drummond House , Enfield , Co. Meath	APPLICATION FINALISED	PERMISSION	CONDITIONAL	6.46	91
Meath Couni	TA201297	the construction of a two storey dwelling, detached domestic garage, the installatio	Moat Town , Kildalkey , Co. Meath	APPLICATION FINALISED	PERMISSION	CONDITIONAL	0.44	1
Meath Couni	TA201304	the development consists of amendments to previously permitted development (pl	(Royal Canal Walk) Posseckstown & Johnstov	APPLICATION FINALISED	RETENTION	CONDITIONAL	0.031	2
Meath Couni	TA201322	a new dormer bungalow type dwelling house, domestic garage, new vehicular entr	ai Aghanascortan , Clonard , Co. Meath	APPLICATION FINALISED	PERMISSION	CONDITIONAL	0.402	1
Meath Couni	TA201324	the provision of a new single storey dwelling, detached garage and a new wastewate	Adamstown Lodge , Trim , Co. Meath	APPLICATION FINALISED	PERMISSION	CONDITIONAL	0.607	1
Meath Couni	TA201330	the construction of a 24m monopole structure to support telecommunications ante	John Fallon Land , Oaktree Business Park Cor	INCOMPLETED APPLICATION	PERMISSION	N/A	0.015	0
Meath Couni	TA201338	EXTENSION OF DURATION OF PLANNING PERMISSION TA150244 - permission for ti	QY1 Moyfin , Longwood , Co. Meath	APPLICATION FINALISED	EXTENSION OF DURATION	N/A	9.4	0
Meath Couni	TA201347	amendments to house type granted planning under planning reference number TA1.	Whitehall , Trim , Co. Meath	APPLICATION FINALISED	PERMISSION	CONDITIONAL	0.065	0
Meath Couni	TA201355	permission to construct a storey & half dwelling (240.7 sqm) and domestic garage	(Killacconnigan , Ballivor , Co. Meath	INCOMPLETED APPLICATION	PERMISSION	N/A	0.41	2
Meath Couni	TA201360	the construction of an extension at first floor level above the existing single storey e	l 2 Cherryvalley Avenue , Cherryvalley , Rathmc	APPLICATION FINALISED	PERMISSION	CONDITIONAL	0.039	1
Meath Couni	TA201365	dormer bungalow style dwelling, garage & waste water treatment system with all as:	Hardwood , Kinnegad , Co. Meath	APPLICATION FINALISED	PERMISSION	CONDITIONAL	373	1
Meath Couni	TA201367	planning permission for minor alterations to previously approved Permission Reg. R	Wellington Lodge , 19 Emmet Street , Trim Co	APPLICATION FINALISED	PERMISSION	CONDITIONAL	0.102	0
Meath Couni	TA201379	a dwelling house, a detached domestic garage, installation of a septic tank and per	aghnaigillagh , Kinnegad , Co Meath	APPLICATION FINALISED	PERMISSION	CONDITIONAL	0	1
Meath Couni	TA201387	a two storey dwelling, detached domestic garage/store, new dual entrance, install a	Rossan , Kinnegad , Co. Meath	APPLICATION FINALISED	PERMISSION	CONDITIONAL	0.241	1
Meath Couni	TA201394	the construction of 18 no. three bedroom semi-detached houses and 3 no. three be	lffernock Trim to the North West of Knightsbr	APPLICATION FINALISED	PERMISSION	CONDITIONAL		22
Meath Couni	TA201399	a single storey extension to side and rear of existing dwelling, modifications to ex	ist Newhaggard , Trim , Co. Meath	APPLICATION FINALISED	PERMISSION	CONDITIONAL	0.188	1
Meath Couni	TA201401	the construction of a dormer type dwelling, site waste water treatment system and	Marshallstown , Kilmessan , Co Meath	INCOMPLETED APPLICATION	PERMISSION	N/A	0.29	1
Meath Couni	TA201411	alterations to existing single storey dwelling to provide a storey and a half dwelli	ng Ballinaskea , Rathcore , Co. Meath	APPLICATION FINALISED	PERMISSION	CONDITIONAL	0.212	1
Meath Couni	TA201419	an extension to the existing commercial food production facility to include a new si	r Marshallstown , Kilmessan , Co. Meath	APPLICATION FINALISED	PERMISSION	CONDITIONAL	0.28	0
Meath Couni	TA201422	a single storey dwelling, associated detached single garage, opening of a new vehic	Connellstown , Enfield , Co Meath	APPLICATION FINALISED	PERMISSION	CONDITIONAL	0.339	1
Meath Couni	TA201428	retention of a two storey domestic extension to the rear of 2 Bord Na Mona, Balliv	or, 2 Bord Na Mona Estate , Ballivor , Co Meath	APPLICATION FINALISED	RETENTION	CONDITIONAL	0.044	1
Meath Couni	TA201435	TA190226 consisting of amendments to the previously granted veterinary surgery, o	Clonmahon , Summerhill , Meath	WITHDRAWN	EXTENSION OF DURATION	N/A	0.444	1
Meath Couni	TA201436	TA151133 which consists of the demolition of existing shed and the construction of	Stonehall , Trim , Co. Meath	APPLICATION FINALISED	EXTENSION OF DURATION	UNCONDITIONAL	0	1
Meath Couni	TA201458	a storey & half dwelling (240.7 sqm) and domestic garage (29.2 sqm). Permission is	Killacconnigan , Ballivor , Co. Meath	APPLICATION FINALISED	PERMISSION	CONDITIONAL	0.41	1
Meath Couni	TA201459	a two storey dwelling, a detached domestic garage, a new site entrance, a wastewa	l Kilnurry , Trim , Co Meath	APPLICATION FINALISED	PERMISSION	CONDITIONAL	0.307	1
Meath Couni	TA201475	the construction of a 24m monopole structure to support telecommunications ante	John Fallon Land , Oaktree Business Park Cor	APPLICATION FINALISED	PERMISSION	CONDITIONAL	0.015	0
Meath Couni	TA201484	the development will consist of a change of house type from a single storey dwelli	ng Laracor , Trim , Co Meath	APPLICATION FINALISED	PERMISSION	CONDITIONAL	0.404	1
Meath Couni	TA201498	the development will consist of the continued use of previously approved buildings,	Tromman Quarry , Tromman , Rathmolyon	INCOMPLETED APPLICATION	PERMISSION	N/A	3.39	1
Meath Couni	TA201499	the development will consist of the retention of buildings, structures, plant and ma	c Tromman Quarry , Tromman , Rathmolyon	INCOMPLETED APPLICATION	RETENTION	N/A	3.39	1
Meath Couni	TA201511	the construction of a two storey type dwelling, site waste water treatment system	at Crumpstown or Marshallstown , Kilmessan , C	INCOMPLETED APPLICATION	PERMISSION	N/A	0.36	1
Meath Couni	TA201515	planning permission to construct Bungalow, connect to existing Foul Sewer and all	: New Road , Johnstown , Enfield Co. Meath	APPLICATION FINALISED	PERMISSION	CONDITIONAL	0.81	1
Meath Couni	TA201534	a storey and a half dwelling, detached domestic garage, wastewater disposal syster	Jordanstown , Enfield , Co. Meath	APPLICATION FINALISED	PERMISSION	CONDITIONAL	0.31	1
Meath Couni	TA201545	for full planning permission at: Longwood, Co. Meath. The development will consi	st Longwood , Co. Meath	DEEMED WITHDRAWN	PERMISSION	N/A	1.542	35
Meath Couni	TA201549	The development will consist of single storey dwelling, detached domestic garage,	€ Gallow , Kilcock , Co. Meath	APPLICATION FINALISED	PERMISSION	CONDITIONAL	0.22	1
Meath Couni	TA201553	The development will consist of modifications to previously granted permissions	(Pl Glebe Townland , Rathmolyon , Co. Meath	APPLICATION FINALISED	PERMISSION	CONDITIONAL	0.649	2
Meath Couni	TA201556	a new two storey type dwelling house, domestic garage, new vehicular entrance, se	j Hardwood , Kinnegad , Co. Meath	APPLICATION FINALISED	PERMISSION	CONDITIONAL	0.3	1
Meath Couni	TA201560	the construction of a two-storey dwelling, domestic garage, new site entrance, the	i Newhaggard Lane , Newhaggard , Trim	APPLICATION FINALISED	PERMISSION	CONDITIONAL	0.51	1
Meath Couni	TA201561	the construction of a dormer type dwelling, site waste water treatment system and	: Crumpstown Or Marshallstown , Kilmessan , C	INCOMPLETED APPLICATION	PERMISSION	N/A	0.29	1
Meath Couni	TA201579	the development will consist of a two storey dwelling, domestic garage, vehicular	er New Road , Summerhill , Co Meath	APPLICATION FINALISED	OUTLINE PERMISSION	CONDITIONAL	6504	1
Meath Couni	TA201581	development at Baconstown, Agher, Enfield, Co. Meath. The development will cons	i Baconstown , Agher , Enfield	INCOMPLETED APPLICATION	PERMISSION	N/A	0.1651	1
Meath Couni	TA201586	bungalow style dwelling, garage & waste water treatment system with all associat	ed Hardwood , Kinnegad , Co. Meath	APPLICATION FINALISED	PERMISSION	CONDITIONAL	0.367	1
Meath Couni	TA201598	planning permission to construct a two storey dwelling house, domestic garage, ne	i Boycetown , Dunsany , Co. Meath	APPLICATION FINALISED	PERMISSION	CONDITIONAL	0.292	1
Meath Couni	TA201599	the importation of natural materials of soil or stone for the purposes of land recla	m: Boycetown , Dunsany , Co. Meath	INCOMPLETED APPLICATION	PERMISSION	N/A	5.6	0
Meath Couni	TA201606	the construction of a two storey type dwelling, site waste water treatment system	at Crumpstown or Marshallstown , Kilmessan , C	APPLICATION FINALISED	PERMISSION	CONDITIONAL	0.36	1
Meath Couni	TA201607	the construction of a dormer type dwelling, site waste water treatment system and	: Crumpstown Or Marshallstown , Kilmessan , C	APPLICATION FINALISED	PERMISSION	CONDITIONAL	0.29	1
Meath Couni	TA201619	development consists of the construction of an agricultural storage shed and all as:	Agher , Summerhill , Co. Meath	APPLICATION FINALISED	PERMISSION	CONDITIONAL	0.24	0
Meath Couni	TA201620	the change of site layout and boundary and the change of location of the service	roa Martinstown , Dunsany , Co. Meath	APPLICATION FINALISED	PERMISSION	CONDITIONAL	0.224	1
Meath Couni	TA201621	the change of site layout and boundary and the change of location of the service	roa Martinstown , Kiltale , Dunsany Co. Meath	APPLICATION FINALISED	PERMISSION	CONDITIONAL	0.388	1
Meath Couni	TA201622	the construction of a new proposed dwelling, connection to public sewer, provis	ion Martinstown , Kiltale , Dunsany Co. Meath	APPLICATION FINALISED	OUTLINE PERMISSION	CONDITIONAL	0.187	1
Meath Couni	TA201634	the importation of natural materials of soil or stone for the purposes of land recla	m: Boycetown , Dunsany , Co. Meath	INCOMPLETED APPLICATION	PERMISSION	N/A	5.6	0
Meath Couni	TA201642	EXTENSION OF DURATION OF PLANNING PERMISSION TA151221 - 2 no. semi detac	Crowpark Td. (2nd Division) & Commons Td. (APPLICATION FINALISED	EXTENSION OF DURATION	UNCONDITIONAL	0.089	2
Meath Couni	TA201656	a two storey dwelling (228.4 sq.m) and domestic garage (42 sq.m). Permission is	al: Freagh , Longwood , Co. Meath	WITHDRAWN	PERMISSION	N/A	0.38	1
Meath Couni	TA201664	a storey and a half type extension to the sides and rear of the existing dwelli	ng, alter Garadice , Kilcock , Co. Meath	APPLICATION FINALISED	PERMISSION	CONDITIONAL	0.192	0
Meath Couni	TA201672	development will consist of retention permission for two agricultural sheds and a	th Molerick , Clonard , Co. Meath	APPLICATION FINALISED	RETENTION	REFUSED	1	1
Meath Couni	TA201679	a storey and a half dwelling house, a new detached garage/storage building, new	wa Umberstown Little , Trim , Co. Meath	APPLICATION FINALISED	PERMISSION	CONDITIONAL	0.404	1

PlanningApplicationID	DevelopmentDescription	DevelopmentAddress	ApplicationStatus	ApplicationType	Decision	AreaofSite	NumResidentialUnits
Meath Counl TA201680	permission to (a) demolish existing attached domestic garage to side of existing dw	38 Elder Grove , Townparks North , Trim Co. Meath	APPLICATION FINALISED	PERMISSION	CONDITIONAL	0.042	0
Meath Counl TA201684	development will consist of a single storey enclosed industrial unit (floor area 2138	21 22 & 23 Oaktree Business Park , Dunderry	INCOMPLETED APPLICATION	PERMISSION	N/A	0.84	0
Meath Counl TA201712	development will consist of the retention of an two-storey dwelling, an domestic ga	Isaacstown , Rathmolyon , Co. Meath	APPLICATION FINALISED	RETENTION	CONDITIONAL	0.278	1
Meath Counl TA201721	a single storey extension to the side for a family flat, single storey extension to the r	Baconstown , Agher , Enfield Co. Meath	APPLICATION FINALISED	PERMISSION	CONDITIONAL	0.165	0
Meath Counl TA201722	to (A) Demolish existing agricultural buildings, (B) Construct a Retirement Village of	Dublin Road , Enfield , Co. Meath	APPLICATION FINALISED	PERMISSION	REFUSED	1.55	0
Meath Counl TA201730	the construction of a two storey house, waste water treatment unit and percolation	Castletown , Rathmolyon , Co. Meath	DEEMED WITHDRAWN	PERMISSION	N/A	0.34	1
Meath Counl TA201735	alterations and modifications to the permitted consent (Meath County Council Ref	Cloncowan , Longwood , Co Meath	APPLICATION FINALISED	PERMISSION	CONDITIONAL	6.2	0
Meath Counl TA201736	the development consists of a 431m2 domestic garage and vintage storage shed at	Kilmurry , Trim , Co Meath	INCOMPLETED APPLICATION	RETENTION	N/A	0.1	1
Meath Counl TA201752	the development consists of retention of alterations to original extended dwelling gr	Newcastle , Enfield , Co Meath	APPLICATION FINALISED	RETENTION	CONDITIONAL	0.47	1
Meath Counl TA201759	development consists of construction of a storey and a half granny flat gable extens	Castletown , Rathmolyon , Co. Meath	DEEMED WITHDRAWN	PERMISSION	N/A	0.023	1
Meath Counl TA201768	development will consist of two storey dwelling, detached domestic garage, entranc	New Road , Baconstown , Enfield	APPLICATION FINALISED	PERMISSION	CONDITIONAL	0.9	1
Meath Counl TA201772	development will consist of construction of a two storey style dwelling with detache	Corballis , Rathmolyon , Enfield	APPLICATION FINALISED	PERMISSION	CONDITIONAL	0.426	1
Meath Counl TA201775	the development consists of a 431m2 domestic garage and vintage storage shed at	Kilmurry , Trim , Co Meath	APPLICATION FINALISED	RETENTION	REFUSED	0.1	1
Meath Counl TA201783	development will consist of permission to construct a single storey, stand alone ext	Coole National School , Coole , Garadice	INCOMPLETED APPLICATION	PERMISSION	N/A	0.609	0
Meath Counl TA201814	an extension to the front and the rear of the existing dwelling, new domestic entranc	Boycetown , Kiltale , Co. Meath	APPLICATION FINALISED	PERMISSION	CONDITIONAL	0.32	0
Meath Counl TA201819	development consists of retention permission for existing internal farm roadway. Th	Possekstown , Enfield , Co. Meath	WITHDRAWN	PERMISSION	N/A	0.577	0
Meath Counl TA201823	the construction of a 2 storey dwelling and a detached domestic garage, upgrade of	Carberrystown , Trim , Co. Meath	APPLICATION FINALISED	PERMISSION	CONDITIONAL	0.448	1
Meath Counl TA201826	the construction of a single storey entrance porch (c. 3.4m.sq.) to the front of the	Teach Mhuire , Trim Road , Summerhill Co. Meath	APPLICATION FINALISED	PERMISSION	CONDITIONAL	0.112	0
Meath Counl TA201828	a part single storey and part storey and a half type dwelling, domestic garage, propri	Gallow , Kilcock , Co. Meath	INCOMPLETED APPLICATION	PERMISSION	N/A	0.386	2
Meath Counl TA201841	a proposed single storey dwelling, with domestic double garage, new vehicular entr	Carranstown Great , Ballivor , Co. Meath	DEEMED WITHDRAWN	PERMISSION	N/A	0.294	1
Meath Counl TA201854	EXTENSION OF DURATION ON PLANNING REF: TA151028. Development will consis	Cloncarneel , Kildalkey , Co. Meath	APPLICATION FINALISED	EXTENSION OF DURATION	UNCONDITIONAL	0.235	1
Meath Counl TA201867	the development will consist of a new Industrial/warehouse unit comprising of 4 no. 10	Oaktree Business Park , Athboy Road , Trim	APPLICATION FINALISED	PERMISSION	CONDITIONAL	0.293	0
Meath Counl TA201875	the development will consist of a two storey dwelling, detached domestic garage, ei	Castletown , Rathmolyon , Co Meath	APPLICATION FINALISED	PERMISSION	REFUSED	0.645	1
Meath Counl TA201879	the development will consist of a 21.185m (22.185m to top of lightning finial), slimli	Eir Exchange Adjacent to Enfield Industrial Es	APPLICATION FINALISED	PERMISSION	CONDITIONAL	0.002	0
Meath Counl TA201880	retention permission for a storage shed and all associated site works on this site	Donore , Longwood , Co. Meath	APPLICATION FINALISED	RETENTION	REFUSED	0.401	0
Meath Counl TA201886	development will consist of a single storey enclosed industrial unit (floor area 2138	21 22 & 23 Oaktree Business Park , Dunderry	APPLICATION FINALISED	PERMISSION	CONDITIONAL	0.84	0
Meath Counl TA201890	the change of use of existing cottage from domestic storage to residential use. Use	Milltown , Dunsany , Co. Meath	APPLICATION FINALISED	PERMISSION	CONDITIONAL	0.182	1
Meath Counl TA201901	development will consist of a single storey dwelling with a detached domestic gara	Dangan & Readstown , Summerhill , Co. Meath	WITHDRAWN	PERMISSION	N/A	0.621	1
Meath Counl TA201902	development will consist of the construction of a single storey dwelling, detached d	Rahinstown , Agher , Summerhill	APPLICATION FINALISED	PERMISSION	CONDITIONAL	0.53	1
Meath Counl TA201910	the development will consist of the retention of buildings, structures, plant and mac	Tromman Quarry , Tromman , Rathmolyon Co	NEW APPLICATION	RETENTION	N/A	3.39	0
Meath Counl TA201912	development consists of a new single storey dwelling house, detached garage/store	Site No. 2 , Kill Beg , Rathmoylan	WITHDRAWN	PERMISSION	N/A	0.347	1
Meath Counl TA201913	development consists of a new single storey dwelling house, detached garage/store	Site No. 1 , Kill Beg , Rathmoylan	WITHDRAWN	PERMISSION	N/A	0.404	1
Meath Counl TA201920	planning permission for the construction of a storey and a half type dwelling, efflu	er Newhaggard Lane , Newhaggard , Trim Co. Meath	APPLICATION FINALISED	PERMISSION	REFUSED	0.5	1
Meath Counl TA201921	development will consist of the construction of a one and a half storey dwelling, do	Rathcore , Enfield , Co. Meath	APPLICATION FINALISED	PERMISSION	CONDITIONAL	0.203	1
Meath Counl TA201935	a change of house type and site layout plan on previously approved site Reg. Ref. TA	Agher , Summerhill , Co. Meath	APPLICATION FINALISED	PERMISSION	CONDITIONAL	0.294	1
Meath Counl TA201938	a part single storey and part storey and a half type dwelling, domestic garage, prop	ri Gallow , Kilcock , Co. Meath	INCOMPLETED APPLICATION	PERMISSION	N/A	0.386	1
Meath Counl TA201943	development will consist of the construction of a storey and a half dwelling, Waste	Donore , Longwood , Co. Meath	APPLICATION FINALISED	PERMISSION	CONDITIONAL	0.303	1
Meath Counl TA201959	to construct a single storey, stand alone extension to southwest (side) elevation (8C	Coole , Drumlargin , Kilcock Co Meath W23 A	APPLICATION FINALISED	PERMISSION	CONDITIONAL	0.609	0
Meath Counl TA201966	a two storey detached dwelling with detached domestic garage, proprietary wastew	Scurlogstown , Kilmessan , Navan	INCOMPLETED APPLICATION	PERMISSION	N/A	0.4123	1
Meath Counl TA201969	the development will consist of the relocation of a storage building from the east of	Windtown , Summerhill , Co Meath	APPLICATION FINALISED	PERMISSION	CONDITIONAL	6.94	0
Meath Counl TA201980	a new 4 bedroom storey and a half detached dwelling, new entrance, connections to	New Road , Summerhill , Co Meath	APPLICATION FINALISED	PERMISSION	CONDITIONAL	0.131	1
Meath Counl TA201990	a two storey dwelling, a detached domestic garage, a wastewater disposal system, i	Kennastown , Trim , Co. Meath	APPLICATION FINALISED	PERMISSION	CONDITIONAL	0.464	1
Meath Counl TA201991	development will consist of an application to construct a dwelling house, a domesti	Castletown , Rathmolyon , Co. Meath	APPLICATION FINALISED	PERMISSION	REFUSED	0.387	1
Meath Counl TA201992	to provide wastewater treatment system, new entry and storage shed for existing re	Corballis , Ballivor , Co. Meath	INCOMPLETED APPLICATION	PERMISSION	N/A	0.46	1
Meath Counl TA201995	development will consist of an application to construct a one and a half storey dwel	Ginnets Great , Summerhill , Co. Meath	WITHDRAWN	PERMISSION	REFUSED	0.279	1
Meath Counl TA201997	the construction of a dwelling, upgrade existing entrance to shared entrance, prop	ri Bellewstown , Trim , Co Meath	APPLICATION FINALISED	PERMISSION	CONDITIONAL	0.47	1
Meath Counl TA201998	the construction of a dwelling, proprietary waste water treatment system and perco	Bellewstown , Trim , Co Meath	APPLICATION FINALISED	PERMISSION	CONDITIONAL	0.44	1
Meath Counl TA202003	amendments to previously approved permission reg ref TA/200874 which consisted 24	Glen Abhainn Park , Glen Abhainn , Enfield	APPLICATION FINALISED	PERMISSION	CONDITIONAL	0.029	1
Meath Counl TA202011	development will consist of planning permission to erect new slurry tower, new sila	Clondalee Beg , Hill of Down , Co. Meath	INCOMPLETED APPLICATION	PERMISSION	N/A	1.82	1
Meath Counl TA202029	the completion and alterations to the previous planning application register referen	9 & 10 Main Street , Summerhill , Co. Meath	APPLICATION FINALISED	PERMISSION	CONDITIONAL	0.582	18
Meath Counl TA202030	development consists of, Retention of a single storey Family Flat of 41.5 sq mts and	Crowpark , Trim , Co. Meath	INCOMPLETED APPLICATION	RETENTION	N/A	0	1
Meath Counl TA202031	development consists of extending the existing return at ground floor level and cons	45 The Belfry , Trim , Co. Meath	APPLICATION FINALISED	PERMISSION	CONDITIONAL	0	1
Meath Counl TA202049	a two-storey extension to the rear of existing dwelling, with all associated site works	Agher , Summerhill , Co. Meath	APPLICATION FINALISED	PERMISSION	CONDITIONAL	0.095	0
Meath Counl TA202067	alterations and renovations to Freffans House, extension to Freffans house to adjo	in Freffans House , Freffans Great , Trim Co Meath	INCOMPLETED APPLICATION	PERMISSION	N/A	2.7	1
Meath Counl TA202069	the development will consist of the following: (1) To construct extensions to the fr	or Gilbertstown , Longwood , Co. Meath	APPLICATION FINALISED	PERMISSION	CONDITIONAL	0.393	1
Meath Counl TA202079	development will consist of single storey extension to rear of dwelling, dormer exte	r Dalystown , Trim , Co. Meath	APPLICATION FINALISED	PERMISSION	CONDITIONAL	0.235	1
Meath Counl TA202081	the development will consist of single storey extension to side and rear of existin	g Church Lane , Trim , Co. Meath	APPLICATION FINALISED	PERMISSION	CONDITIONAL	0.039	0
Meath Counl TA202093	planning permission for the construction of a 2 storey detached dwelling including	Clondoghan , Summerhill , Co. Meath	APPLICATION FINALISED	PERMISSION	CONDITIONAL	0.39	1
Meath Counl 22960	the development will traverse the administrative areas of both Kildare County Coun	ty Moygaddy & Owenstown , Maynooth , Co. Meath	APPLICATION FINALISED	PERMISSION	CONDITIONAL	3.82	0
Meath Counl RA161070	3 village enhancement structures for Kiltale Pride of Place, comprising: 1 no. dec	or 3 no locations on Trim Road in vicinity of Kiltale	APPLICATION FINALISED	PERMISSION	CONDITIONAL		1
Meath Counl 221508	a Solar PV Energy Development with a total site area of 171.34ha, to include solar p	. Culmullin Curraghtown Cultromer , Gaulstown	APPLICATION FINALISED	PERMISSION	CONDITIONAL	171.3	0

Planning Authority	Application Number	Development Description	Development Address	Application Status	Application Type	Decision	Area of Site	Number of Residential Units
Meath County Council	22843	the development will traverse the administrative areas of both Kildare County Council and Meath County Council	Moygaddy & Owenstown, Co. Meath	INCOMPLETED APPLICATION	PERMISSION	N/A	3.82	0
Meath County Council	22910	i. The construction of 530 No. residential units, all with private amenity space comprising 100 car parking spaces and 100 bicycle parking spaces	Newtownmoyaghy, Kilcock, Co. Meath	APPLICATION FINALISED	PERMISSION	REFUSED	27.79	1
Meath County Council	211442	a single storey industrial unit incorporating two storey ancillary office accommodation	Site No. 5 & 6 & 7 At Eamonn Duggan Industrial Estate, Enfield, Co. Meath	APPLICATION FINALISED	PERMISSION	CONDITIONAL	0.59	0
Meath County Council	211145	the development will consist of (i) demolition of 3 no. partially constructed structures and (ii) construction of 4 no. residential units	Land to the Rear of No's 9 & 10, Main Street, Enfield, Co. Meath	APPLICATION FINALISED	PERMISSION	CONDITIONAL	0.51	4
Meath County Council	211146	the construction of a seven-bay clinker store of approximately 2,103 sqm gross floor area	Lansdown, Killaskillen, Kinnegad Co. Meath	APPLICATION FINALISED	PERMISSION	CONDITIONAL	0.61	0
Meath County Council	211449	the proposed development will consist of the construction of 99 no. residential units	Site B' Lands to the North of the Enfield Relief Road, Enfield, Co. Meath	APPLICATION FINALISED	PERMISSION	CONDITIONAL	7.6	99
Meath County Council	211461	the construction of 67 no. residential units comprising 53 no. three-bedroom houses and 14 no. two-bedroom houses	Lands to the north of the Enfield Relief Road, Enfield, Co. Meath	APPLICATION FINALISED	PERMISSION	CONDITIONAL	7.5	55
Meath County Council	211462	the proposed development will consist of the construction of 77 no. residential units	Lands To The North Of The Enfield Relief Road, Enfield, Co. Meath	APPLICATION FINALISED	PERMISSION	CONDITIONAL	4.3	77
Meath County Council	211532	the construction of 41 no. two storey dwelling houses comprising 4 no. 3 bedroom houses and 37 no. 2 bedroom houses	South of Summerhill Industrial Estate, and to the North of the Enfield Relief Road, Enfield, Co. Meath	APPLICATION FINALISED	PERMISSION	CONDITIONAL	3.4	41
Meath County Council	211819	(1) the construction of a dormer style dwelling to the rear of an existing dwelling	the Dublin Road, Enfield, Co. Meath	APPLICATION FINALISED	PERMISSION	CONDITIONAL	0.228	1
Meath County Council	211861	the construction of 9 no. detached two storey, 4 bedroom houses with optional sun room	Summerhill, Co. Meath	APPLICATION FINALISED	PERMISSION	CONDITIONAL	0.95	9
Meath County Council	211907	amendments to permitted planning application reference no. TA190634 (ABP-3065)	Emmet Street, Trim, Co. Meath	APPLICATION FINALISED	PERMISSION	CONDITIONAL	0.191	0
Meath County Council	211914	the demolition of the existing two storey dwelling with attached garage and associated outbuildings	Dublin Road, Friarspark (1st Division), Trim, Co. Meath	APPLICATION FINALISED	PERMISSION	CONDITIONAL	0.41	7
Meath County Council	212089	the construction of a two storey dwelling including connections to existing site services	Moydevry Manor, Longwood, Co. Meath	APPLICATION FINALISED	PERMISSION	CONDITIONAL	0.02	1
Meath County Council	212191	the construction of 9 no. residential dwellings on a site measuring c. 0.35 ha	located Land Adjacent to Enfield Relief Road, Enfield, Co. Meath	APPLICATION FINALISED	PERMISSION	CONDITIONAL	0	9
Meath County Council	212217	the application site comprises an area of c. 3.8 hectares. Permission is sought for the construction of 10 no. residential units	Larch Hill Stud, Newtownrathganley and Phelipstown, Co. Meath	APPLICATION FINALISED	PERMISSION	CONDITIONAL	3.8	0
Meath County Council	212348	development consisting of the demolition of an existing house and associated outbuildings	Lands adjacent to New Road, Enfield, Co. Meath	APPLICATION FINALISED	PERMISSION	CONDITIONAL	0.759	13
Meath County Council	21387	the demolition of 2 no. existing detached dwellings and construction of 17 no. dwellings	Kildalkey Road, Kilballivor Townland, Ballivor, Co. Meath	APPLICATION FINALISED	PERMISSION	CONDITIONAL	0.84	17
Meath County Council	21481	the alterations to the previous planning application register reference TA/802989 as 9 & 10 Main Street	Summerhill, Co. Meath	APPLICATION FINALISED	PERMISSION	CONDITIONAL	0.078	2
Meath County Council	21886	the development will consist of 1) demolition of existing storage shed to facilitate the construction of 10 no. residential units	Eamon Duggan Industrial Estate, Athboy Road, Enfield, Co. Meath	APPLICATION FINALISED	PERMISSION	CONDITIONAL	1.27	0
Meath County Council	22106	the change of use of the ground floor from restaurant/café as permitted under TA/18/00000	Spicers, Market Street, Trim Co. Meath	APPLICATION FINALISED	PERMISSION	CONDITIONAL	0.03	0
Meath County Council	221131	the development will consist of: (1) Retention of the change of use of the dry goods warehouse	Circle K Service Station, Kiltale and Batterjordan, Enfield, Co. Meath	APPLICATION FINALISED	RETENTION	CONDITIONAL	0.559	0
Meath County Council	221182	Extension to the Side of Existing Retail Unit and all site works	Summerhill Close, Summerhill, Co. Meath	APPLICATION FINALISED	PERMISSION	CONDITIONAL	0.29	0
Meath County Council	221184	the development will consist of the deepening of the north-western portion of the existing site	Killaskillen, Kinnegad, Co. Meath	APPEALED	PERMISSION	CONDITIONAL	4.13	0
Meath County Council	221221	to complete the construction of a partially built new 4-bedroom detached dwelling	151 Maudlin Vale, Trim, Co. Meath	APPLICATION FINALISED	PERMISSION	CONDITIONAL	0.034	1
Meath County Council	221280	change of use of part of the existing building and its incorporation into the existing site	Main Street, Enfield, Co. Meath	APPLICATION FINALISED	RETENTION	CONDITIONAL	0.41	0
Meath County Council	22479	a change of use from existing permitted café/bistro use to café (27 sqm) and part of Unit 1 Ryan House	Emmet Street, Trim Co. Meath	APPLICATION FINALISED	PERMISSION	CONDITIONAL	0.014	0
Meath County Council	22538	the development will consist of completion of the retail/industrial building, to include 30 Oaktree Business Park	Dunderry Road, Trim, Co. Meath	APPLICATION FINALISED	PERMISSION	CONDITIONAL	0.407	0
Meath County Council	22561	the construction of 14 no. dwellings consisting of 12 no. 3 bedroom two storey terraced houses and 2 no. 4 bedroom detached houses	Moydevry Manor, Longwood, Co. Meath	APPLICATION FINALISED	PERMISSION	CONDITIONAL	0.5	14
Meath County Council	2273	a detached storey and a half style dwelling, new site entrance, connection to existing Friaryland (3rd Division)	Dublin Road, Trim Co. Meath	APPLICATION FINALISED	PERMISSION	CONDITIONAL	0.07	1
Meath County Council	22909	the change of use from storage warehouse to veterinary surgery inclusive of waiting	Block 13 Unit 6 Oak Tree Business Park, Trim, Co. Meath	APPLICATION FINALISED	PERMISSION	CONDITIONAL	0.407	0
Meath County Council	22959	the site is generally bound as follows: to the north by agricultural greenfield; to the east by the Enfield Relief Road; to the south by the Enfield Relief Road; to the west by the Enfield Relief Road	Lands To The North Of The Roundabout on the Enfield Relief Road, Enfield, Co. Meath	APPLICATION FINALISED	PERMISSION	CONDITIONAL	5.5	65
Meath County Council	SH306309	<p>PLEANALA. Construction of 575 No. residential units, all with private amenity space, with a cumulative Gross Floor Area of 60,326.9 square meters comprising:</p> <ul style="list-style-type: none"> a. 43 No. 2-bedroom, 2-storey houses, b. 270 No. 3-bedroom, 2-storey houses, c. 45 No. 4-bedroom, 2-storey houses, d. 30 No. 4-bedroom, 3-storey houses, e. 3 No. apartment blocks ranging in height from 3-5 storeys providing for; <ul style="list-style-type: none"> i. 20 No. 1-bedroom apartment units, ii. 46 No. 2-bedroom apartment units, f. 121 No. duplex and corner block units 3-storeys in height providing for; <ul style="list-style-type: none"> i. 15 No. 1-bedroom duplex, ii. 21 No. 2-bedroom duplex units, iii. 6 No. 3-bedroom duplex units, iv. 29 No. 1-bedroom corner block units, v. 42 No. 2-bedroom corner block units, vi. 8 No. 3-bedroom corner block units. ii. Creche with a gross floor area of 623 square metres, an associated external play area and 14 No. car parking spaces; iii. The provision of 314 No. bicycle parking spaces, iv. New boundary walls and fences, open space, internal site roads, pavements, public lighting, tree planting, bin storage, ESB substations and all ancillary works; v. Provision of new GAA changing room facilities with a Gross Floor Area of 97 square meters, associated entrance road and 40 No. car parking spaces; vi. The erection of 2 No. 13m lattice masts in the southern section of the site together with the relocation underground of 2 No. 10kV and 2 No. 38kV overhead lines; vii. Infrastructure works including: Surface water from northern site will be discharged into 1 No. detention basin to the south of the proposed development site. Surface water from southern site will be discharged into 1 No. detention basin to the southeast of the development site. <p>•SUDS measures.</p>	Newtownmoyaghy, Kilcock, Co. Meath	APPLICATION FINALISED	PERMISSION	REFUSED	24.24	7

PlanningAut	Application	DevelopmentDescription	DevelopmentAddress	ApplicationStatus	ApplicationType	Decision	AreaofSite	NumResidentialUnits
		<p>"DIRECT APPLICATION TO AN BORD PLEANALA - SUBMISSION TO AN BORD PLEANALA". The development will consist of the following: •320 no. dwellings comprising:</p> <p>o136 no. houses comprising 10 no. 2-bed, 105 no. 3-bed and 21 no. 4-bed;</p> <p>o120 no. apartments within 4 no. 3-5 storey blocks comprising 11 no. studio, 30 no. 1-bed, 71 no. 2-bed and 8 no. 3-bed;</p> <p>o64 no. duplex apartments within 8 no. 3-storey blocks comprising 32 no. 2-Bed and 32 no. 3-Bed.</p> <p>oAll units with associated private gardens/ balconies/ terraces to the north/ south/ east/ west elevations.</p> <p>•A creche and community centre (total floor area c.739 sq.m).</p> <p>•563 no. car parking spaces, 188 no. secure/covered bike parking areas and communal bin stores for apartments/duplexes.</p> <p>•Vehicular and pedestrian accesses from Summerhill Road (R158) with associated upgrades including new cycleways and footpaths.</p> <p>•All other site works, landscaping, boundary treatments, ESB substation/switchrooms, plant and services provision required to facilitate the development.he application contains a statement setting out how the proposal will be consistent with the objectives of the Meath County Council Development Plan</p>						
Meath Couni	SH307507	2013-2019 and Trim Development Plan 2014-2020.	Charterschool Land , Manorlands 2nd Division	APPLICATION FINALISED	PERMISSION	CONDITIONAL	9.23	319
Meath Couni	SH314548	An APPLICATION TO AN BORD PLEANALA.- SUBMISSIONS TO BE MADE DIRECTLY TO	Moynagaddy , Maynooth Environs , Meath	NEW APPLICATION	PERMISSION	N/A	19.52	360
Meath Couni	2360117	A new site entrance gate to the existing single-family dwelling and associated works	Ballyadams Killyon Longwood , Enfield , Co. Meath	APPLICATION FINALISED	PERMISSION	CONDITIONAL	0.39	0
Meath Couni	2360097	construction of a single storey building and the construction of a two storey building	Maudlin Vale Commons (7th Division) , Trim , Co. Meath	APPLICATION FINALISED	PERMISSION	CONDITIONAL	0.59	0
Meath Couni	23638	the development will consist of: (1) A steel fabrication building incorporating a mezzanine	Sites 3 + 4 Oaktree Business Park , Dunderry , Co. Meath	APPLICATION FINALISED	PERMISSION	CONDITIONAL	0.562	0
Meath Couni	23627	the construction of (A) 67 no. dwellings comprising 2 no. 4 bed semi-detached units	Brackinrainey Wood , Longwood , Co. Meath	APPLICATION FINALISED	PERMISSION	REFUSED	2.76	67
Meath Couni	23629	permission to erect a 24m monopole telecommunications support structure together with	Tullaghmedan (Td) , Drumree , Dunsany Co. Meath	INCOMPLETED APPLICATION	PERMISSION	N/A	0.002	0
Meath Couni	2360104	the development will consist of; A) two new dormer windows to the front of the existing	Little Oak Trim Road , Enfield , Co Meath	APPLICATION FINALISED	PERMISSION	CONDITIONAL	0.21	1
Meath Couni	2360107	The development will consist of the installation of 270m2 (55kW) ground mounted solar	Ballivor Wastewater Treatment Plant , Kilballin , Co. Meath	APPLICATION FINALISED	PERMISSION	CONDITIONAL	0.76	0
Meath Couni	2360113	the development will consist of applying for retention planning permission of alteration	Anneville , Clonard , Co. Meath.	DEEMED WITHDRAWN	RETENTION	N/A	0.22	1
		<p>the proposed development is set out in detail and consists of the following main elements: Permission for development for an upgrade to the existing Trim Water Treatment Plant at Scurlockstown, Trim, Co. Meath, C15 X4HE, on an extended site, with updated treatment processes. The proposed development consists of: 1) Construction of new single storey buildings including a chemical dosing building and a control/admin building; 2) Internal repurposing / reconfiguration of the existing water treatment building; 3) Construction of freestanding tanks (above and below ground), a freestanding container structure, vertical silo structure, pipe gallery structure and associated above and below ground pipework; 4) Demolition of existing structures and removal of one existing sludge lagoon; 5) Modification and extension of existing internal access routes / paths, drainage, utility and services infrastructure and connections to serve and facilitate new and reconfigured buildings, and all other associated and ancillary development and works above and below ground level including roof and ground mounted solar panel arrays, boundary treatments and landscaping works; and, 6) Creation of temporary / construction period access point to the L2204 'Rock Road'; 7) All associated site works</p>						
Meath Couni	2360118	works	Scurlockstown , Trim , County Meath C15 X4HE	APPLICATION FINALISED	PERMISSION	CONDITIONAL	1.3	0
Meath Couni	23645	the development consists of removal/blocking up of existing domestic entrance and	Derrypatrick , Drumree , Co. Meath	APPLICATION FINALISED	PERMISSION	CONDITIONAL	0.38	0
Meath Couni	23653	the construction of a two storey style dwelling, attached single storey car port & dormer	Freffans Little , Trim , Co. Meath	APPLICATION FINALISED	PERMISSION	CONDITIONAL	0.35	1
Meath Couni	23661	the retention of existing agricultural shed and its conversion to 2 bed apartment at rear	Tullaghmedan , Drumree , Co. Meath	APPLICATION FINALISED	PERMISSION	REFUSED	0.75	0
		<p>The development will consist of:</p> <p>(a)Replacement of existing log cabin with a three bedroom bungalow type dwelling.</p> <p>(b)Decommission existing septic tank system and permission for installation of new septic tank system.</p>						
Meath Couni	2360143	(c)All associated services and works on this site.	Molerick , Clonard , Co. Meath	APPLICATION FINALISED	PERMISSION	CONDITIONAL	0.39	1
Meath Couni	2360138	the development will consist of (A) Change of use from retail use to café use, (B) The	Tobin's Newsagent Haggard St. , Trim , Co. Meath	APPLICATION FINALISED	PERMISSION	CONDITIONAL	0.017	0
Meath Couni	23667	two storey dwelling, detached domestic garage, entrance and driveway. The development	Clondoonan , Summerhill , Co. Meath	APPLICATION FINALISED	PERMISSION	CONDITIONAL	0.265	1
Meath Couni	23671	the construction of a dormer type 4 bedroom dwelling, a domestic garage, new site	Hardwood , Kinnegad , Co. Meath	APPLICATION FINALISED	PERMISSION	CONDITIONAL	0.29	1
Meath Couni	23672	permission to erect a 24m monopole telecommunications support structure together with	Tullaghmedan Td , Drumree , Dunsany Co. Meath	APPLICATION FINALISED	PERMISSION	CONDITIONAL	0.002	0
Meath Couni	23688	EXTENSION OF DURATION OF PLANNING PERMISSION TA/170926 - 5 no. bonded w	Cloncowan , Longwood , Co. Meath	WITHDRAWN	EXTENSION OF DURATION	N/A	6.13	0

Planning Authority	Application Number	Development Description	Development Address	Application Status	Application Type	Decision	Area of Site	Number of Residential Units
Meath County Council	23659	the provision of a new water abstraction and bottling facility. The works include the	Cloncowan, Longwood, Co. Meath	APPLICATION FINALISED	PERMISSION	CONDITIONAL	0.729	0
Meath County Council	23694	EXTENSION OF DURATION OF PLANNING PERMISSION TA/170926 - 5 no. bonded w	Cloncowan, Longwood, Co. Meath	APPLICATION FINALISED	EXTENSION OF DURATION	UNCONDITIONAL	6.13	0
Meath County Council	23690	full planning permission for (A) the closure of an existing field gateway and the dem	Ballinderry, Longwood, Co. Meath	APPLICATION FINALISED	PERMISSION	CONDITIONAL	0.41	1
Meath County Council	2360152	the development will consist of; (1) Construction of a proposed portal frame shed t	Killaskillen, Kinnegad, Co. Meath N91 D510	APPLICATION FINALISED	PERMISSION	CONDITIONAL	0.19	0
Meath County Council	23692	the change of use of an existing public house circa 228 m2 at ground level with anc	Unit 3 Main Street, Summerhill, Co. Meath	APPLICATION FINALISED	PERMISSION	CONDITIONAL	0.028	0
Meath County Council	2360157	the development will consist of partial demolition of an existing single storey dwelli	Kilwarden, Kinnegad, Co. Meath	APPLICATION FINALISED	PERMISSION	CONDITIONAL	0.55	1
Meath County Council	23706	permission to relocate a single Storey Agricultural shed that received a grant of Plan	Derrypatrick, Summerhill, Co. Meath	APPLICATION FINALISED	PERMISSION	CONDITIONAL	1.2	0
Meath County Council	2360168	Planning permission is being sought to complete demolition of the existing dwelling	St. Oliver's Road Longwood, Enfield, Co. Meath	APPLICATION FINALISED	PERMISSION	CONDITIONAL	0.206	1
Meath County Council	2360166	Alter the plans and elevations of two storey dwelling house previously approved and	Cloncarneel, Kildalkey, Co Meath	INCOMPLETED APPLICATION	PERMISSION CONSEQUENT	N/A	0.3	1
Meath County Council	23726	the construction of a one and a half storey style family flat extension to the side of t	Cloncarneel, Kildalkey, Co Meath	APPLICATION FINALISED	PERMISSION	CONDITIONAL	0.2	1
Meath County Council	2360171	The development will consist of Demolition of existing single storey front porch, cor	Pagestown, Kilcloon, Co. Meath	APPLICATION FINALISED	PERMISSION	CONDITIONAL	0.49	1
Meath County Council	2360172	single storey extension to side and rear of dwelling, demolish shed and all ancillary	Kilglass, Longwood, Co. Meath A83KX72	APPLICATION FINALISED	PERMISSION	CONDITIONAL	0.24	0
Meath County Council	2360174	a change of house design, change of site layout plan and a change to a shared drive	Kilgrague, Kilcloon, Co. Meath	INCOMPLETED APPLICATION	PERMISSION	N/A	0.259	1
Meath County Council	2360177	a new 3 bedroom storey and a half type dwelling, domestic garage, waste water trea	Jordanstown, Enfield, Co. Meath	APPLICATION FINALISED	PERMISSION	REFUSED	0.423	1
Meath County Council	2360180	The development will consist of a change of house design, change of site layout pla	Kilgrague, Kilcloon, Co. Meath	INCOMPLETED APPLICATION	PERMISSION	N/A	0.333	1
Meath County Council	23741	planning permission to construct a dwelling house & detached garage with septic ta	Hardwood, Clonard, Co. Meath	INCOMPLETED APPLICATION	PERMISSION	N/A	0.295	2
Meath County Council	23738	the development consists of the following of: (1) To construct an extension to the re	No. 26 Efernock Manor, Dublin Road, Trim Co. Meath	APPLICATION FINALISED	PERMISSION	CONDITIONAL	0.44	0
Meath County Council	23737	LED floodlighting fixed to 6 no. 18 metre high lamp standards on pitch no. 2 togethe	Kilmurray, Trim, Co. Meath	APPLICATION FINALISED	PERMISSION	CONDITIONAL	2.87	0
		the construction of 1,105m2 of single storey pitched roof general purpose warehousing, a detached monopitch open sided checking shed of 120m2, 168m2 of administrative offices and staff facilities in a temporary modular structure, and uncovered hard standing yard space of 17,550m2. Proposals also include vehicle access road, boundary fencing, access gates, soft landscaping, site lighting, all associated drainage infrastructure including storm attenuation, water infrastructure and services connections, traffic control barriers, and associated car and bike parking spaces						
Meath County Council	23734		Enfield Business Park, Trim Road, Enfield Co. Meath	APPLICATION FINALISED	PERMISSION	CONDITIONAL	2.82	0
Meath County Council	23744	light industrial building comprising 1,981 sqm and consisting of 2 no. separate units	Site 12 Eamonn Duggan Industrial Est, Athboy, Co. Meath	APPLICATION FINALISED	PERMISSION	CONDITIONAL	0.813	0
Meath County Council	23753	the change of use of existing no. 6 three bedroom single storey agri tourism accomm	Kiltale, Co. Meath	APPLICATION FINALISED	PERMISSION	CONDITIONAL	0.679	6
Meath County Council	23748	single storey detached dwelling, detached domestic garage, new domestic entranc	Newtown Or Cloneen, Hill Of Down, Enfield Co. Meath	APPLICATION FINALISED	PERMISSION	CONDITIONAL	0.326	1
Meath County Council	23750	permission for retention of existing timber frames structure 1 as a changing room w	Jenkinson, Kilcock, Co. Meath W23 P9NA	APPLICATION FINALISED	PERMISSION	REFUSED	0.454	0
Meath County Council	2360185	the development will consist of retention planning permission of constructed side s	10 Abbeyfields, Clonard, Co. Meath A83 CR6	APPLICATION FINALISED	RETENTION	CONDITIONAL	0.053	0
Meath County Council	2360186	the development will consist of; (1) Construction of a proposed overground cast in	Killaskillen, Kinnegad, Co. Meath N91D510	APPLICATION FINALISED	PERMISSION	CONDITIONAL	0.31	0
Meath County Council	2360191	The development consists of the conversion of the attic space to two bedrooms plu	Carnisle, Kildalkey, Co Meath	APPLICATION FINALISED	RETENTION	CONDITIONAL	0.27	1
Meath County Council	23765	1. Retention of modifications to the entrance on to the public road resulting in a sha	Clondoogan Stud, Clondoogan, Summerhill Co. Meath	APPLICATION FINALISED	PERMISSION	CONDITIONAL	0.229	0
Meath County Council	23770	retention permission is being sought for existing 7 Bay driving range building (101sq	Newtownmoybeg, Trim, Co. Meath	APPLICATION FINALISED	PERMISSION	CONDITIONAL	0.042	0
Meath County Council	23771	the construction of a new detached dwelling comprising part single storey and part	Agher, Summerhill, Co Meath	APPLICATION FINALISED	PERMISSION	CONDITIONAL	0.45	1
Meath County Council	2360202	Permission for changes to dwelling floor plans/elevations and garage location on sit	Towlaght, Clonard, Co. Meath.	APPLICATION FINALISED	PERMISSION	CONDITIONAL	0.29	1
		Permission to demolish/remove: A. Existing Pump/Boiler House, B. Existing Mobile Home, C. Existing Outbuilding/shed. Also permission for retention of: D. Existing dog/fuel shed, and permission, for E. The development will consist of an extension and garage to the existing house, and						
Meath County Council	2360203	all associated site works.	Ballycarn, Enfield, Co. Meath	DEEMED WITHDRAWN	PERMISSION	N/A	0.314	1
Meath County Council	23772	the construction of a two storey style dwelling, a domestic wastewater disposal sys	Springvalley, Summerhill, Co Meath	APPLICATION FINALISED	PERMISSION	CONDITIONAL	0.46	1
Meath County Council	2360204	alter the plans and elevations of two storey dwelling house previously approved and	Cloncarneel, Kildalkey, Co. Meath	APPLICATION FINALISED	PERMISSION	CONDITIONAL	0.3	1
Meath County Council	2360217	the development will consist of a new two-storey dwelling, associated detached sing	Kilwarden, Kinnegad, Co. Meath	APPLICATION FINALISED	PERMISSION	CONDITIONAL	0.566	1
Meath County Council	23795	a dwelling house & detached garage with septic tank & percolation area with all anc	Ardnamullan, Clonard, Co. Meath	WITHDRAWN	PERMISSION	N/A	0.295	1
Meath County Council	23801	the construction of a single storey dwelling, detached domestic garage, the installa	Doolestown, Trim, Co. Meath	WITHDRAWN	PERMISSION	N/A	0.51	1
Meath County Council	23815	planning permission to construct a slatted shed & dungstead with all ancillary site	v Ticroghan, Clonard, Co. Meath	APPLICATION FINALISED	PERMISSION	CONDITIONAL	0.603	0
Meath County Council	23813	the construction of a two storey house, detached single storey domestic garage, a n	Cullentra, Longwood, Co. Meath	INCOMPLETED APPLICATION	PERMISSION	N/A	0.64	2
Meath County Council	23832	the proposed development will consist of revisions to the club house plans and elev	Killaconnigan, Ballivor, Co. Meath	APPLICATION FINALISED	PERMISSION	CONDITIONAL	11.25	0
Meath County Council	23826	the construction of 1 no. fully serviced, Single storey dwelling & 1 no. Single storey	c Collistown, Kilcloon, Co. Meath	INCOMPLETED APPLICATION	PERMISSION	N/A	0.305	1
Meath County Council	23830	the development will consist of (1) the construction of a 2.4 metre high pitch perim	Dublin Road, Enfield, Co. Meath	APPLICATION FINALISED	PERMISSION	CONDITIONAL	1.586	0
Meath County Council	2360245	Retention of alterations and amendments made to elevations and floor plan of exist	Castle Street, Trim, Co. Meath	APPLICATION FINALISED	PERMISSION	CONDITIONAL	0.014	0
Meath County Council	2360247	Construction of a single storey dwelling, effluent treatment system and associated	Newcastle, Enfield, Co Meath	APPLICATION FINALISED	PERMISSION	CONDITIONAL	0.284	1
Meath County Council	23841	permission is being sought to construct a new single storey dwelling with wastewa	Moyfeagher, Ballivor, Co. Meath	WITHDRAWN	PERMISSION	N/A	0.548	2
Meath County Council	2360258	the development will consist of the construction of two all weather playing areas	35 Glebe, Rathmolyon, Co. Meath A83T970	APPLICATION FINALISED	PERMISSION	CONDITIONAL	0.35	0
Meath County Council	2360259	development will consist of an (a) extraction of sand and gravel (1.4 hectares) (b) M	Mitchelstown, Kiltale, Co. Meath	INCOMPLETED APPLICATION	PERMISSION	N/A	3.7	0
Meath County Council	2360260	the development will consist of; A) the demolition of the existing single storey exten	Killeaney, Maynooth, Co. Meath W23 VE70	APPLICATION FINALISED	PERMISSION	CONDITIONAL	0.311	0
Meath County Council	2360242	We, Davin Plant Hire intend to apply for permission for development at Mitchelstow	Mitchelstown, Kiltale, Co. Meath	INCOMPLETED APPLICATION	PERMISSION	N/A	3.7	0

PlanningAut	Application	DevelopmentDescription	DevelopmentAddress	ApplicationStatus	ApplicationType	Decision	AreaofSite	NumResidentialUnits
Meath Couni	23858	the construction of 1 no. fully serviced, Single storey dwelling & 1 no. Single storey c	Collinstown , Kilcloon , Co. Meath	INCOMPLETED APPLICATION	PERMISSION	N/A	0.305	1
Meath Couni	2360266	the development will consist of the construction of a new community sports facilitit	St. Finian's Park , Towlaght Clonard , Co. Mea	APPLICATION FINALISED	PERMISSION	CONDITIONAL	4.99	0
Meath Couni	2360268	the development will consist of: (1) Convert existing Gatehouse dwelling to form Ho Dangan & Ginnets Great , Summerhill , Co. Me	WITHDRAWN	PERMISSION	N/A	0.72	1	
Meath Couni	23857	the development will consist of the demolition of the existing single storey side and	90 Avondale Drive , Kildalkey Road , Trim Co.	APPLICATION FINALISED	PERMISSION	CONDITIONAL	0.404	1
Meath Couni	23862	renovations & alterations of existing storey & half style dwelling, a single storey & tw	Clonee , Castlerickard , Longwood Co. Meath	APPLICATION FINALISED	PERMISSION	CONDITIONAL	0.203	1
Meath Couni	23878	the construction of a detached two storey house, detached single storey domestic	Cullentry , Longwood , Co. Meath	APPLICATION FINALISED	PERMISSION	CONDITIONAL	0.64	1
Meath Couni	23876	the development consists of: 1) remove existing front dormer window and replace w	New Road , Enfield , Co. Meath A83XN70	WITHDRAWN	PERMISSION	N/A	0.102	0
Meath Couni	23880	permission for the construction of a new entrance and driveway and the permission	Ballymaglassan , Blackhall Batterstown , Dun	INCOMPLETED APPLICATION	PERMISSION	N/A	10.09	0
Meath Couni	23887	the construction of a detached domestic garage, and all associated site works	Gallow , Summerhill , Co. Meath	APPLICATION FINALISED	PERMISSION	CONDITIONAL	0.41	0
Meath Couni	23889	change of use of existing retail shop unit to 1 no. 2 bed apartment to include modifi	Watergate Street , Trim , Co. Meath	APPLICATION FINALISED	PERMISSION	REFUSED	0.018	0
Meath Couni	2360282	The development will consist of a change of house design, change of site layout pla	Kilgraigue , Kilcloon , Co. Meath	APPLICATION FINALISED	PERMISSION	CONDITIONAL	0.333	1
Meath Couni	2360283	We, Davin Plant Hire intend to apply for permission for development at Mitchelstow	Mitchelstown , Trim , Co. Meath	WITHDRAWN	PERMISSION	N/A	3.7	0
Meath Couni	23905	a two storey dwelling, detached domestic garage, wastewater disposal system, don Laracor , Trim , Co Meath		APPLICATION FINALISED	PERMISSION	CONDITIONAL	0.45	1
Meath Couni	23906	a two storey dwelling, detached domestic garage, wastewater disposal system, don Laracor , Trim , Co Meath		APPLICATION FINALISED	PERMISSION	CONDITIONAL	0	1
Meath Couni	23897	the construction of 8 no. two bed aged friendly bungalows and 15 no. one bed semi-	Commons 7th Division, Maudlin Vale , Trim C	APPLICATION FINALISED	PERMISSION	REFUSED	0.766	23
Meath Couni	23898	the retention of an existing detached building which provides 937.63 sq. metres anc	Baconstown , Enfield , Co Meath	APPLICATION FINALISED	RETENTION	CONDITIONAL	0.099	0
Meath Couni	23904	the provision of a new farm shed connected to a new rainwater harvesting system, ii	Galtrim House , Galtrim Deece Lower , Co Me	INCOMPLETED APPLICATION	PERMISSION	N/A	0.913	0
Meath Couni	23899	a change of house type to that previously granted under planning TA190733. The ne	Maudlins , Trim , Co Meath	APPLICATION FINALISED	PERMISSION	CONDITIONAL	0.341	1
Meath Couni	23916	4 no. 4 bed semi-detached two storey dwellings and 2 no. 4 bed detached two store	St Oliver's Road , Longwood , Co Meath	APPLICATION FINALISED	PERMISSION	CONDITIONAL	0.294	6
Meath Couni	23929	the construction of a two storey dwelling. Change existing agricultural entrance for	Boycestown , Dunsany , Co. Meath	WITHDRAWN	PERMISSION	N/A	0.44	1
Meath Couni	23928	the construction of 1 no. fully serviced, Single storey dwelling & 1 no. Single storey c	Collinstown , Kilcloon , Co. Meath	APPLICATION FINALISED	PERMISSION	REFUSED	0.305	1
		The proposed development will consist of the construction of 14 No. terraced houses designed in 4 rows. Six No. 2 Bed 4P 2 Storey and Eight No. 3 Bed 5P 2 Storey units together with the required open space.						
		Remodelling and widening of the existing vehicular entrance from the R158 to create a shared surface access road.						
		New pedestrian and cycle access point to Cherry Court Estate to the south of the proposed development.						
		Additional works include the provision of vehicular access, solar panels at roof level, all landscaping, boundary treatment works, new drainage connections to public foul and surface water mains as well as all associated and ancillary site and groundworks. Significant further information/revised plans submitted on this						
Meath Couni	2360309	application	Saint Jude , Trim Road , Summerhill. Co. Meath	APPLICATION FINALISED	PERMISSION	CONDITIONAL	0.47	13
Meath Couni	23930	The development will consist of:(i) construction of a residential development comp	Franspark 2nd Division & Effernock , Maudlin ,	APPLICATION FINALISED	PERMISSION	CONDITIONAL	3.1	102
Meath Couni	23932	EXTENSION OF DURATION OF PLANNING PERMISSION TA181083 - the recontouring	Miltown & Foxtown , Kiltale , Co. Meath	APPLICATION FINALISED	EXTENSION OF DURATION	UNCONDITIONAL	4.374	0
Meath Couni	2360310	a change of house design, change of site layout plan and a change to a shared drive	Kilgraigue , Kilcloon , Co. Meath	APPLICATION FINALISED	PERMISSION	CONDITIONAL	0.259	1
Meath Couni	23938	retention planning permission for detached timber clad office/gym/and storage area Agher , Summerhill , Co. Meath		INCOMPLETED APPLICATION	RETENTION	N/A	0.55	0
Meath Couni	23940	the construction of a new entrance and driveway and gallop area. Permission for the	Ballymaglassan , Blackhall Batterstown , Dun	APPLICATION FINALISED	PERMISSION	REFUSED	10.09	0
Meath Couni	2360315	the development will consist of a private dwelling house, proprietary effluent treatm	Killaskillen , Kinnegad , Co. Meath	APPLICATION FINALISED	PERMISSION	CONDITIONAL	1	1
Meath Couni	2360322	the construction of a new single storey detached domestic garage and all associate	Agher , Summerhill , Co. Meath	APPLICATION FINALISED	PERMISSION	CONDITIONAL	0.45	1
Meath Couni	23948	permission to extend existing dwelling at the side to include a kitchen, dining area, j	Jordanstown , Enfield , Co. Meath	APPLICATION FINALISED	PERMISSION	CONDITIONAL	0.18	0
Meath Couni	23946	the development works included (A) The construction of single storey extensions, 3i	Cluinabo , Jenkinstown , Kilcloon Co. Meath	APPLICATION FINALISED	RETENTION	CONDITIONAL	0.46	0
Meath Couni	23960	the construction of a new detached two storey type dwelling along with a detached i	Posseckstown , Enfield , Co. Meath	APPLICATION FINALISED	PERMISSION	CONDITIONAL	0.386	1
Meath Couni	23954	the development will consist of demolition of existing flat roof extension and constr	Clondalee Beg , Hill Of Down , Killyon Co. Me	INCOMPLETED APPLICATION	PERMISSION	N/A	0.214	0
Meath Couni	23950	the provision of a new farm shed connected to a new rainwater harvesting system, ii	Galtrim House , Galtrim , Dunsany Co Meath	APPLICATION FINALISED	PERMISSION	CONDITIONAL	0.913	0
Meath Couni	23971	the proposed development consists of the following; The construction of a new 1-hi	Knightsbrook , Co. Meath C15 F660	INCOMPLETED APPLICATION	PERMISSION	N/A	0.374	0
Meath Couni	23970	the development will consist of demolition of existing flat roof extension and constr	Clondalee Beg , Hill Of Down , Killyon Co. Me	APPLICATION FINALISED	PERMISSION	CONDITIONAL	0.214	0
Meath Couni	2360337	Planning permission is sought to: convert existing detached domestic garage into a	Trimblestown , Trim , Co. Meath	APPLICATION FINALISED	PERMISSION	CONDITIONAL	0.413	1
Meath Couni	23976	the construction of part two storey; part single storey, detached dwelling house, det	Gallow , Summerhill , Co. Meath	APPLICATION FINALISED	PERMISSION	CONDITIONAL	0.364	2
Meath Couni	2360343	the development will consist of the demolition of elements of the existing structure,	Arodstown , Summerhill Enfield , Co. Meath	INCOMPLETED APPLICATION	PERMISSION	N/A	0.404	0
Meath Couni	2360345	The development will consist of the demolition of elements of the existing structure	Arodstown , Summerhill Enfield , Co. Meath	INCOMPLETED APPLICATION	PERMISSION	N/A	0.404	1
Meath Couni	2360348	Planning application for permission on previously approved site Reg. Ref. RA/20121	Curraghtown , Drumree , Co. Meath	APPLICATION FINALISED	PERMISSION	CONDITIONAL	0.244	1
Meath Couni	23982	the construction of five single storey agri tourism accommodation dwellings. Use of	Kiltale , Co. Meath	WITHDRAWN	PERMISSION	N/A	1.66	0
Meath Couni	234	the construction of a new single storey dwelling with detached garage, wastewater t	Colehill , Kinnegad , Co Meath	APPLICATION FINALISED	PERMISSION	CONDITIONAL	0.234	1
Meath Couni	235	demolition of existing store shed to rear and construct single storey detached dwell	Corporationland 3rd Division , Athboy Road ,	APPLICATION FINALISED	PERMISSION	CONDITIONAL	0.052	1
Meath Couni	23987	the proposed development consists of the following; The construction of a new 1-hi	Knightsbrook , Trim , Co. Meath C15 F660	APPLICATION FINALISED	PERMISSION	CONDITIONAL	0.374	0
Meath Couni	2310	retention of existing cottage and attached outbuildings on site as a home gym and d	Posseckstown , Enfield , Co Meath	APPLICATION FINALISED	RETENTION	CONDITIONAL	0.105	1
Meath Couni	2311	a private dwelling house, domestic garage, proprietary effluent treatment system ar	Agher , Summerhill , Enfield Co Meath	APPLICATION FINALISED	PERMISSION	CONDITIONAL	0.206	1
Meath Couni	2318	a part single-storey, part two storey extension to the rear of the existing two-storey	Ballynare Cross , Brownstown , Kilcloon Co M	APPLICATION FINALISED	PERMISSION	CONDITIONAL	0.2	1
Meath Couni	2329	a new rear extension to existing dwelling house and ancillary site works. Significant	Kilmurry , Enfield , Co. Meath	APPLICATION FINALISED	PERMISSION	CONDITIONAL	0.19	1
Meath Couni	2332	the demolition of an existing single storey 4-bed house with extensive fire damage a	Glack , Ballivor , Co. Meath C15 PP86	APPLICATION FINALISED	PERMISSION	CONDITIONAL	0.163	1

PlanningAut	Application/	DevelopmentDescription	DevelopmentAddress	ApplicationStatus	ApplicationType	Decision	AreaofSite	NumResidentialUnits
Meath Couni	2360354	The installation of a 21 metres telecommunications lattice support structure carryin	Peterstown , Trim , Co. Meath	WITHDRAWN	PERMISSION	N/A	0.014	0
Meath Couni	2360355	The development will consist of permission for a new 4 bedroom storey and a half ty	Blackditch , Longwood , Co. Meath	APPLICATION FINALISED	PERMISSION	CONDITIONAL	0.277	1
Meath Couni	2360356	The development will consist of permission for a new 4 bedroom storey and a half ty	Cullentry Rathcore , Enfield , Co. Meath	APPLICATION FINALISED	PERMISSION	CONDITIONAL	0.314	1
Meath Couni	2360359	Permission to construct a new two storey type dwelling house, domestic garage, ne'	Aghnagillagh , Kinnegad , Co. Meath	APPLICATION FINALISED	PERMISSION	CONDITIONAL	0.341	1
Meath Couni	23998	a single storey extension to rear and a single storey garage to side of existing house.	5 Kilcloon Lawns , Kilcloon , Co Meath	APPLICATION FINALISED	PERMISSION	CONDITIONAL	0.244	1
Meath Couni	2360365	The development will consist of retention of a Storage Building and a Canteen/Toilet	Derrinydaly , Trim , Co. Meath	APPLICATION FINALISED	PERMISSION	REFUSED	1.96	0
Meath Couni	23996	the erection of 16 no. solar panels on a free standing frame to the rear of the rear ga	Maggs Cottage , Scurlockstown , Trim Co Mea	APPLICATION FINALISED	PERMISSION	CONDITIONAL	0	1
Meath Couni	23995	a two storey dwelling, domestic garage, a domestic wastewater disposal system, ne	Rathcore , Enfield , Co Meath	APPLICATION FINALISED	PERMISSION	CONDITIONAL	0.67	1
Meath Couni	23894	development will consist of a two storey dwelling with second floor attic accommoc	Ballynaskea , Enfield , Co. Meath	APPLICATION FINALISED	PERMISSION	CONDITIONAL	0.45	1
Meath Couni	22429	the construction six single storey agri tourism accommodation dwellings. Use of exi	Kiltate , Co. Meath	APPLICATION FINALISED	PERMISSION	REFUSED	1.66	0
Meath Couni	231005	retention of existing single storey extension to front of existing two storey dwelling	a Tullaghmedan , Drumree , Co Meath	APPLICATION FINALISED	RETENTION	CONDITIONAL	0.21	1
Meath Couni	231002	changes to the design of a two storey house granted permission under application r	Kiltate , Dunsany , Co Meath	APPLICATION FINALISED	PERMISSION	CONDITIONAL	0.206	1
Meath Couni	2342	this proposed developoment is within curtilage of a protected structure (Moyglare	H Manor Stables , Moyglare , Maynooth Co. Mea	APPLICATION FINALISED	PERMISSION	CONDITIONAL	0.836	0
Meath Couni	2349	the demolition of existing dwelling (107.2 sqm) and garage (22 sqm), the constructi	Loman Street , Trim , Co. Meath	APPLICATION FINALISED	PERMISSION	CONDITIONAL	0.086	1
Meath Couni	2360376	the development will consist of the demolition of elements of the existing structure,	Arodstown , Summerhill , Co. Meath	APPLICATION FINALISED	PERMISSION	CONDITIONAL	0.404	0
Meath Couni	2360377	construct a two storey dwelling house, a detached domestic shed, form a new drive	Readstown , Trim , Co Meath C15 EV57	APPLICATION FINALISED	PERMISSION	REFUSED	0.45	1
Meath Couni	231013	permission to construct, a new Agricultural entrance and all associated site works	Ballinaskea , Enfield , Co. Meath	INCOMPLETED APPLICATION	PERMISSION	N/A	0.311	0
Meath Couni	231021	the development being retained consists of (a) existing detached one bed domestic	1 Saint Brigid's Villas , Ballivor , Co. Meath	APPLICATION FINALISED	PERMISSION	CONDITIONAL	0.064	0
Meath Couni	231027	retention planning permission for detached timber clad office/gym/and storage are:	Agher , Summerhill , Co. Meath	APPLICATION FINALISED	RETENTION	CONDITIONAL	0.55	0
Meath Couni	2360390	The development seeking retention consists of 1) Retention of a basement for used	6 The Gallops Kinnegad Road , Trim , Co Mea	INCOMPLETED APPLICATION	RETENTION	N/A	0.073	1
Meath Couni	2360391	The development will consist of the construction of a two-storey detached dwelling,	Rathmolyon , Co Meath	APPLICATION FINALISED	PERMISSION	REFUSED	1.6	1
Meath Couni	231035	the construction of a storey and a half detached house along with all associated, se	23A Gort Na Ri , Navan Road , Trim Co. Meath	APPLICATION FINALISED	PERMISSION	CONDITIONAL	0.036	1
Meath Couni	231036	the conversion of existing Residential building comprising 3no. self-contained resid	38-39 Loman's Street , Trim , Co. Meath	APPLICATION FINALISED	PERMISSION	CONDITIONAL	0.712	1
Meath Couni	231041	the construction of 70 no. Independent Living Units, comprised of (i) 5 no. one store	Summerhill Demesne , New Road/Moy Road ,	APPLICATION FINALISED	PERMISSION	CONDITIONAL	3.89	70
Meath Couni	231040	a new agricultural entrance and all associated site works. Significant further inform	Ballinaskea , Enfield , Co. Meath	APPLICATION FINALISED	PERMISSION	CONDITIONAL	0.311	0
Meath Couni	231049	the development will consist of 1) the construction of a single-story extension to th	33 Glen Abhainn Grove , Glen Abhainn , Enfiel	APPLICATION FINALISED	PERMISSION	REFUSED	0	0
Meath Couni	231042	the construction of a two storey style dwelling, detached domestic garage, a domes	Robinstown , Ballivor , Co. Meath	APPLICATION FINALISED	PERMISSION	CONDITIONAL	0.27	1
Meath Couni	2360409	The development seeking retention consists of 1) Retention of a basement for use a	6 The Gallops Kinnegad Road , Trim , Co Mea	APPLICATION FINALISED	RETENTION	CONDITIONAL	0.073	1
Meath Couni	2365	the development consists of restoration and refurbishment of existing house which	Ballindery House , Ballinderry , Longwood Co.	APPLICATION FINALISED	PERMISSION	CONDITIONAL	0.472	0
Meath Couni	2370	a proposed storey and a half dwelling, detached single storey domestic garage, new	Drumlargan , Summerhill , Co. Meath	APPLICATION FINALISED	PERMISSION	CONDITIONAL	0.45	1
Meath Couni	2377	single storey dwelling, detached domestic garage, entrance and driveway. The deve	Gallow , Kilcock , Co. Meath	APPLICATION FINALISED	PERMISSION	CONDITIONAL	0.206	1
Meath Couni	2381	the development will consist of: 1. New dwelling and detached garage. 2. New dom	Kilmur , Ballivor , Co. Meath	APPLICATION FINALISED	PERMISSION	CONDITIONAL	0.5	1
		The development will consist of the demolition of the non-original kitchen extension and ancillary spaces and their replacement with new kitchen and ancillary space incorporating alterations to the basement (including replacement of non-original stairs) and modified car port (new roof). Also alterations to internal layout, upgrading of heating and electrical systems, modification of external lightwells, installation of a passenger lift; entrance gate, new sewerage treatment system (septic tank/percolation area) and all associated site works, all connected to existing and proposed onsite services.						
		The site is located within the curtilage of Recorded Protected Structures. LA RPS						
Meath Couni	2360413	IDs 91407, 91404, 91408.	Galtrim , Dunsany , Co. Meath	INCOMPLETED APPLICATION	PERMISSION	N/A	2.795	1
Meath Couni	2360419	the development will consist of land reclamation using inert soil and stones. The prr	Culmullin , Drumree , County Meath A85 YP9	APPLICATION FINALISED	PERMISSION	CONDITIONAL	3.4	0
Meath Couni	231084	the development will consist of (a) Demolition of existing extension to rear of buildi	22 Market Street , Trim , Co. Meath	APPLICATION FINALISED	PERMISSION	CONDITIONAL	0.095	0
Meath Couni	231075	a change of use from previous granted "" doctors rooms"" (Planning File Ref: P84/59	Newtown Lodge , Trim Co Meath , C15 V5D4 (INCOMPLETED APPLICATION	PERMISSION	N/A	0.25	1
Meath Couni	231076	the construction of a new 2.4m high security fence with cranked top and all associa	Moyfin , Longwood , Co Meath	APPLICATION FINALISED	PERMISSION	CONDITIONAL	0.012	0
Meath Couni	2360422	(A) the demolition of an existing single-storey boilerhouse; (B) the construction of	a Baconstown , Enfield , Co. Meath	APPLICATION FINALISED	PERMISSION	CONDITIONAL	0.87	1
		the development will consist of the demolition of the nonoriginal kitchen extension and ancillary spaces and their replacement with new kitchen and ancillary space incorporating alterations to the basement (including replacement of non-original stairs) and modified car port (new roof). Also alterations to internal layout, upgrading of heating and electrical systems, modification of external lightwells, installation of a passenger lift; entrance gate, new sewerage treatment system (septic tank/percolation area) and all associated site works, all connected to existing and proposed onsite services. The site is located within the curtilage of						
Meath Couni	2360426	Recorded Protected Structures. LA RPS IDs 91407, 91404, 91408.	Galtrim , Dunsany , Co. Meath	APPLICATION FINALISED	PERMISSION	CONDITIONAL	2.796	1
Meath Couni	2360429	the development will consist of the addition of a two-storey extension to the rear an	Moy Riding Centre , Moy Stud Summerhill , Co	APPLICATION FINALISED	PERMISSION	CONDITIONAL	0.61	1
Meath Couni	2360431	the development will consist of the construction of a two-storey detached dwelling,	Anneville , Clonard , Co. Meath	INCOMPLETED APPLICATION	PERMISSION	N/A	0.76	1
Meath Couni	2360432	planning application for permission on previously approved site Reg. Ref. 21/319 fo	Hayestown , Drumree , Co. Meath	APPLICATION FINALISED	PERMISSION	CONDITIONAL	0.426	1

Planning Authority	Application Number	Development Description	Development Address	Application Status	Application Type	Decision	Area of Site	Number of Residential Units
Meath County Council	2360442	the development will consist of the construction of a two-storey detached dwelling, Anneville, Clonard, Co. Meath		APPLICATION FINALISED	PERMISSION	CONDITIONAL	0.76	1
Meath County Council	231090	the construction of a one and half storey dwellinghouse, a domestic garage, a well, Ginnets Great, Summerhill, Co. Meath		APPLICATION FINALISED	PERMISSION	CONDITIONAL	0.279	2
Meath County Council	231105	EXTENSION OF DURATION OF PLANNING PERMISSION RA180884 - Construction of Phepotstown, Kilcock, Co. Meath		APPLICATION FINALISED	EXTENSION OF DURATION	REFUSED	0.425	2
Meath County Council	231099	a change of use from previous granted doctors rooms (Planning File Ref: P84/592) to Newtown Lodge, Trim Co Meath, C15 V5D4 (APPLICATION FINALISED	PERMISSION	CONDITIONAL	0.25	0
Meath County Council	231101	the development consists of: Permission for retention of a single storey garage com 59 Castleabbey, Trim, Co. Meath		INCOMPLETED APPLICATION	RETENTION	N/A	0.03	1
Meath County Council	231097	a change of house type from a single storey dwelling to a redesigned single storey detached Kilgraigue, Kilcloon, Co Meath		APPLICATION FINALISED	PERMISSION	CONDITIONAL		1
Meath County Council	2360447	the proposed development will consist of the construction of a mixed-use development St Fintina's, Main Street Longwood, Co. Meath		INCOMPLETED APPLICATION	PERMISSION	N/A	0.32	1
Meath County Council	2360451	a planning application for removal of approximately 40,000m3 of already stockpiled Dalystown, Castlerickard Longwood, Co. Meath		APPLICATION FINALISED	PERMISSION	CONDITIONAL	13	0
		<p>domestic shed, new EN certified septic tank, percolation area, connection to Kiltale group water scheme together with all associated site development works.</p> <p>Site and entrance</p> <p>The site is accessed from an existing vehicular entrance off the Local road L22072, this vehicular entrance which has an existing stone wall and pillars at the entrance are proposed to be kept with a proposed new solid wood gate and linear drain in front to avoid surface water entering the local road. The total site area is 1628sqm. An existing timber fence at approx 1.5m high surrounds the entire site and is proposed to be kept. All existing hedgerow and trees which surround the site are also to be kept. A new oak tree is proposed in the garden as indicated in the site layout.</p> <p>A new drive gravel driveway is proposed to the north of the site with sufficient space for external on site parking. To the south of the site is proposed the patio and main garden area.</p> <p>The proposed septic tank wastewater treatment system and percolation area are sited to the rear of the garden as per the report carried out by Traynor Environmental.</p> <p>A soakpit is proposed close to the entrance at the low point of the site to collect storm water and prevent water entering the local road.</p> <p>Proposed Building</p> <p>The single storey three bedroom dwelling of 210sqm GFA is proposed with an 'L' shaped layout and a mono pitch roof form to reference rural farm buildings and in accordance with the Meath Rural Design Guidelines. The mono pitch roof is 4.08m at the highest point and 2.44m high at the lowest point, the chimney reaches a height of 5.5m. The building consists of two connected volumes, the first volume is orientated north – south and houses the living spaces kitchen and dining area. The site is generally bound on all sides by agricultural land. The development will consist of the construction of a new Wastewater Pumping Station to the Northeast of Enfield Enfield, Co. Meath</p>						
Meath County Council	2360452	orientated north – south and houses the living spaces kitchen and dining area. The	Tullameadow, Drumree, Co.Meath	INCOMPLETED APPLICATION	PERMISSION	N/A	0.168	1
Meath County Council	2360461	the site is generally bound on all sides by agricultural land. The development will consist of the construction of a new Wastewater Pumping Station to the Northeast of Enfield Enfield, Co. Meath		APPLICATION FINALISED	PERMISSION	CONDITIONAL	1.56	0
Meath County Council	2360444	the development will consist of the provision of a new Wastewater Pumping Station to the Northeast of Enfield Enfield, Co. Meath		INCOMPLETED APPLICATION	PERMISSION	N/A	1.56	0
Meath County Council	231118	the development will consist of one and a half storey dwelling, detached domestic garage, Kilcock, Co. Meath		APPLICATION FINALISED	PERMISSION	CONDITIONAL	0.24	0
Meath County Council	231113	the development consists of retention permission for (a) Change of use of existing detached Loman Street, Trim, Co. Meath		APPLICATION FINALISED	RETENTION	CONDITIONAL	0.047	0
Meath County Council	231092	permission consequent on the grant of outline permission, planning register reference Kilmore, Kilcock, Co Meath		INCOMPLETED APPLICATION	PERMISSION CONSEQUENT	N/A	0.181	1
Meath County Council	231093	permission consequent on the grant of outline permission, planning register reference Kilmore, Kilcock, Co Meath		APPLICATION FINALISED	PERMISSION CONSEQUENT	CONDITIONAL	0	1
Meath County Council	231094	retention of converted attic space (52.5sq.m) to accommodate 2 no. bedrooms and Crossanstown, Ballivor, Co Meath		APPLICATION FINALISED	RETENTION	CONDITIONAL	0	1
Meath County Council	231102	the demolition of existing dwelling and agricultural sheds and the construction of a detached dwelling, Tanderagee, Longwood, Co. Meath		APPLICATION FINALISED	PERMISSION	CONDITIONAL	0.567	2
Meath County Council	2360469	renovations and extension of existing family dwelling including extensions to rear and front garden, Harristown, Kilcloon, County Meath		APPLICATION FINALISED	PERMISSION	CONDITIONAL	0.32	1
		<p>the development will consist of the construction of a two storey style dwelling, detached domestic garage, a domestic wastewater disposal system, new site entrance and all associated site works. Significant further information/revised plans submitted on this application.</p> <p>Dwelling Height: 8137mm from FFL</p>						
Meath County Council	2360472	Garage Height: 5580mm from GFL	Clonee, Longwood, Co.Meath	APPLICATION FINALISED	PERMISSION	CONDITIONAL	0.4	1
Meath County Council	2360474	The proposed development will consist of the construction of a mixed-use development St Fintina's, Main Street Longwood, Co. Meath		APPLICATION FINALISED	PERMISSION	REFUSED	0.32	1
Meath County Council	231124	to retain (retention planning permission) self-contained accommodation linked to the Clondooan, Summerhill, Co Meath	A83 H24	APPLICATION FINALISED	RETENTION	CONDITIONAL	0.68	1
Meath County Council	231137	the construction of a storey and a half residence, domestic garage, new entrance, and garden, Branganstown, Dunsany, Co Meath		APPLICATION FINALISED	PERMISSION	REFUSED	0.233	1

Planning Authority	Application Number	Development Description	Development Address	Application Status	Application Type	Decision	Area of Site	Number of Residential Units
		<p>permission to retain & complete the existing dwelling house, as constructed on site, from that previously granted under planning permission, planning ref no. TA180820.</p> <p>The amendments for retention include the following:</p> <ol style="list-style-type: none"> 1. The increase the height of the granted roof ridge for habitable rooms, by 730mm, from 6.6m to 7.33m. 2. Changes to the dormer style windows to storey & half style windows to the front (south). 3. Increase the first floor area from 45.1sq m to 79.1 sq m, by raising the roof and extending over the kitchen area to the rear (north). 4. New window to rear (north) elevation at first floor level. 5. Changes to the existing flat roof to a parapet roof, at the rear (north) 6. Removal of the existing chimney to the rear (north) of the dwelling and all associated site works at the above address. <p>Permission is sought to complete all internal works to the build and all associated site works at the above address.</p>						
Meath Council	2360481	<p>the development will consist of the construction of a single storey dwelling, associated domestic garage, new EN certified septic tank and percolation area and connection to Kiltale group water scheme together with all associated site development works (Ref No: 23/60452). Significant further information/revised plans submitted on this application</p>	Towlaght , Clonard , Co. Meath.	APPLICATION FINALISED	RETENTION	CONDITIONAL	0.234	1
Meath Council	2360503	<p>the development consists of retention permission for: (a) Mono-pitch polycarbonate roof over keg store area. (b) Renewed mono-pitch polycarbonate roof over existing side beer garden area. (c) Pergola style roof with mono-pitch side roofs over the existing rear beer garden area. (d) Outdoor smoking area to the rear with hit and miss 1.8 metre high fence incorporating double gates. (e) 4 no. car parking spaces to rear. (f) The development also includes retention permission for change of use of domestic kitchen to snug with bar area together with change of use of retail unit to store area and all associated site works</p>	Tullameadow , Drumree , Co.Meath	APPLICATION FINALISED	PERMISSION	CONDITIONAL	0.168	1
Meath Council	231149		Bridge Street , Trim , Co. Meath	APPLICATION FINALISED	RETENTION	CONDITIONAL	0.063	0
Meath Council	231148	two storey dwelling, detached domestic garage, proprietary waste water treatment	Glen Road , Kilmore , Kilcock Co Meath	APPLICATION FINALISED	PERMISSION	CONDITIONAL	0.446	1
Meath Council	231140	for an industrial unit comprising of 1270m2 storage and light manufacture space, 1+	Eamon Duggan Industrial Estate , Whitehall ,	APPLICATION FINALISED	PERMISSION	CONDITIONAL	0.287	0
Meath Council	231141	the proposed construction of single storey dwelling house and domestic garage, as	Portan , Ballivor , Co Meath	APPLICATION FINALISED	PERMISSION	CONDITIONAL	0.38	1
Meath Council	2360500	permission to (1) demolish an existing derelict shed, (2) make alterations and renov	Killaskillen , Kinnegad , Co. Meath.	APPLICATION FINALISED	PERMISSION	CONDITIONAL	0.716	1
Meath Council	2395	the retention of an existing extension to the rear and side of a detached two storey d	99 Victorine Abbey , Trim , Co. Meath C15 X9	APPLICATION FINALISED	PERMISSION	CONDITIONAL	0.049	0
Meath Council	23107	retention of existing single storey porch to front of dwelling, leanto single storey ext	Parkstown , Ballivor , Co. Meath	APPLICATION FINALISED	RETENTION	CONDITIONAL	0.227	0
Meath Council	23110	construction of an extension to existing livestock sheds consisting of cubicles, feed	Moat , Rathmoylan , Co. Meath	APPLICATION FINALISED	PERMISSION	CONDITIONAL	1.98	0
Meath Council	23130	a single storey, detached dwelling house, roof mounted solar panels, detached gar	Dangan , Summerhill , Co. Meath	WITHDRAWN	PERMISSION	N/A	0.301	1
Meath Council	23135	EXTENSION OF DURATION OF PLANNING PERMISSION TA180245 - single storey dw	Kiltale , Dunsany , Co. Meath	APPLICATION FINALISED	EXTENSION OF DURATION	REFUSED	0.094	1
Meath Council	23143	the construction of a storey and a half style dwelling, detached domestic garage, a	Rathcore , Enfield , Co. Meath	APPLICATION FINALISED	PERMISSION	CONDITIONAL	0.3	1
Meath Council	23147	modifications to the ground floor layout and shop facade and will include for: a) Sin	q Athboy Road , Trim , Co. Meath	APPLICATION FINALISED	PERMISSION	CONDITIONAL	0.675	0
Meath Council	2460005	alterations proposed include the provision of 16 No. carparking spaces including 2	Clos na Croise , Killballivor , Ballivor Co. Meath	APPLICATION FINALISED	PERMISSION	CONDITIONAL	0.3	0
Meath Council	231159	the construction of part two storey, part single storey, detached dwelling house, att	Arodstown , Summerhill , Co Meath	APPLICATION FINALISED	PERMISSION	CONDITIONAL	0	1
Meath Council	231160	the construction of a detached domestic garage and all associated site works	Clonllyn , Kilcock , Co Meath W23 RW9N	APPLICATION FINALISED	PERMISSION	CONDITIONAL	0	1
Meath Council	231157	permission consequent on the grant of outline permission, planning register referen	Kilmore , Kilcock , Co Meath	APPLICATION FINALISED	PERMISSION CONSEQUENT	CONDITIONAL	0	1
Meath Council	2460008	Full planning permission for the construction of (A) 67 No dwellings comprising 2no	Brackinrainey Wood , Longwood , Co. Meath	APPLICATION FINALISED	PERMISSION	CONDITIONAL	2.76	62
Meath Council	231064	permission will consist of: 1) The construction of a detached single storey pitched r	Site B Enfield Business Park , Trim Road , Enfi	APPLICATION FINALISED	PERMISSION	CONDITIONAL	1.34	0
Meath Council	231062	the development consists of detached domestic garage/store shed incorporating pl	Ginnets Lodge , Ginnets Great , Summerhill (APPLICATION FINALISED	PERMISSION	CONDITIONAL	0.47	0
Meath Council	231038	the demolition of the existing single storey sunroom to the rear and the constructio	Mullagh Cross , Kilcock , Co. Meath W23 WPN	APPLICATION FINALISED	PERMISSION	CONDITIONAL	0.33	0
Meath Council	2360008	The development includes relocation of domestic entrance from that granted plann	Kilmore , Kilcock , Co Meath	APPLICATION FINALISED	PERMISSION	CONDITIONAL	247	0

PlanningAut	ApplicationI	DevelopmentDescription	DevelopmentAddress	ApplicationStatus	ApplicationType	Decision	AreaofSite	NumResidentialUnits
		<p>This is a planning application for retention permission and for permission.</p> <p>(i)Retention permission to retain revised as constructed 2 storey replacement dwelling previously approved under Planning Register No. TA/803403 and permission to complete same,</p> <p>(ii)Retention permission to retain existing single storey cottage dwelling with alterations and permission to use same as a family assist flat,</p> <p>(iii)Retention permission to retain detached log cabin dwelling with alterations and permission to use same in connection with a home based economic activity,</p> <p>(iv)Permission for new wastewater treatment system, percolation area, pumping station. new bored well, new vehicular access to dwelling, off-street parking space for family assist flat and home office, front boundary treatment, landscaping and all associated site works at Clondoogan, Summerhill, Co. Meath</p> <p>Height of the 2 storey replacement dwelling: 8.006m</p> <p>Height of log cabin to be utilised for home based economic activity: 4.8m</p>						
Meath Couni	2360012	Height of cottage to be utilised as family assist flat: 4.2m	Clondoogan , Summerhill , Co. Meath	INCOMPLETED APPLICATION	RETENTION	N/A	1.37	1
Meath Couni	2360014	The development will consist of revised single storey house plans with detached do	Brownstown , Kilcloon , Co. Meath	APPLICATION FINALISED	PERMISSION	CONDITIONAL	0.337	1
Meath Couni	2360024	The development consists of permission to retain the no. 2 windows located (groun	74 Mill Gate , Millerstown Kilcock , Co. Meath	APPLICATION FINALISED	RETENTION	CONDITIONAL	0.025	1
		<p>Retention of existing domestic garage, as constructed on site, from that previously granted under planning permission, planning ref no. TA100797 & TA130046.</p> <p>The amendments include the following:</p> <p>1.Increase of ridge height of the roof by 460mm</p> <p>2. Increase of total floor area from 50.3sq m to 97.8sq m with the addition of a first floor.</p> <p>3.Alterations to sizes and style of window to north & south elevations</p> <p>4. Addition of 1 no. door, 1 no. window at ground level and 3no. rooflights to the east elevation and addition of 1 no. window to the first floor level to the north elevation.</p> <p>Permission is sought for change of use from domestic garage to commercial office space consisting of reception, meeting room, office and kitchenette.</p> <p>Permission is also sought to construct a carport (40sqm) to house 2no. cars, to the</p>						
Meath Couni	2360035	west of the site and all associated site works at the above address.	Stokestown , Trim , Co Meath	APPLICATION FINALISED	RETENTION	CONDITIONAL	0.39	1
Meath Couni	23153	planning permission for a Sun Room, Garage and installation of a new Septic Tank a	Coragh (Isaacstown) , Rathmolyon , Enfield C	APPLICATION FINALISED	PERMISSION	CONDITIONAL	169.5	0
Meath Couni	23158	to demolish an existing derelict house and shed and to construct a new replacemen	Killaskillen , Kinnegad , Co Meath	DEEMED WITHDRAWN	PERMISSION	N/A	0.519	1
Meath Couni	23160	planning permission for a 26m2 outbuilding basement structure for domestic use, li	No. 21 Cherryvalley Green , Rathmolyon , Co.	APPLICATION FINALISED	PERMISSION	CONDITIONAL	0.041	1
Meath Couni	23171	to renovate existing dwelling house and the construction of a new extension to exist	Killaskillen , Kinnegad , Co Meath	APPLICATION FINALISED	PERMISSION	CONDITIONAL	0	1
Meath Couni	23177	the construction of a two storey style dwelling, a domestic wastewater disposal sys	Springvalley , Summerhill , Co Meath	INCOMPLETED APPLICATION	PERMISSION	N/A	0.46	1
Meath Couni	23178	the conversion of the existing bungalow to farm management offices and a store, th	Gaulstown , Drumree , Co Meath	WITHDRAWN	PERMISSION	N/A	0	1
Meath Couni	23179	a two storey dwelling with second floor attic accommodation, detached garage and	Ballynaskea , Enfield , Co Meath	APPLICATION FINALISED	PERMISSION	REFUSED	0.72	1
Meath Couni	246	a dwelling comprising part two storey with a single storey return, domestic garage,	e Isaacstown , Rathmolyon , Co. Meath	APPLICATION FINALISED	PERMISSION	CONDITIONAL	0.239	1
Meath Couni	23190	a single storey building to rear garden behind existing family home, new proposals fr	14 Kildalkey Wood , Clonylogan , Kildalkey Co	APPLICATION FINALISED	PERMISSION	CONDITIONAL	0.135	1
Meath Couni	2460018	permission consequent on the grant of outline permission (Ref. No. RA190810) and 11	BAILE NAFHEIR , HARRISTOWN , KILCLOO	WITHDRAWN	PERMISSION CONSEQUENT	N/A	0.089	1
Meath Couni	2460023	the development will consist of a repositioned and redesigned two-storey dwelling	z Dolanstown , Kilcock , Co. Meath W23 RDP1	APPLICATION FINALISED	PERMISSION	CONDITIONAL	0.313	1
Meath Couni	2460025	the development will consist of alterations to previously approved planning permiss	Crumpstown or Marshallstown , Kilmessan , C	APPLICATION FINALISED	PERMISSION	CONDITIONAL	0.39	1
Meath Couni	2460026	the development will consist of alterations to previously approved planning permiss	Crumpstown or Marshallstown , Kilmessan , C	APPLICATION FINALISED	PERMISSION	CONDITIONAL	0.39	1
Meath Couni	249	the development will consist of variations of house type/design from that as previou	Kilgraique , Kilcloon , Co. Meath	APPLICATION FINALISED	PERMISSION	CONDITIONAL	2.19	0
Meath Couni	2410	the development will consist of amendments to previously approved planning perm	Ballintogethee , Summerhill , Co. Meath	APPLICATION FINALISED	PERMISSION	CONDITIONAL	0.712	2
Meath Couni	2411	the construction of one storey-and-a-half dwelling, the installation of an effluent tre	Oldgraique , Maynooth , Co. Meath	APPLICATION FINALISED	PERMISSION	CONDITIONAL	0.25	1
Meath Couni	23207	the importation, recovery & recycling of soil, stone, concrete and brick materials by	Basketstown and Ballynamona , Summerhill ,	INCOMPLETED APPLICATION	PERMISSION	N/A	2.16	1
Meath Couni	23215	the change of use of the ground floor office as permitted under Planning Reg. Ref. 2:	Spicers , Market Street Trim , Co Meath	APPLICATION FINALISED	PERMISSION	CONDITIONAL	0.007	0
Meath Couni	231144	the development will consist of a 10-year planning permission for the construction	r Mulhussey Batterstown , Longtown Mullagh &	APPLICATION FINALISED	PERMISSION	CONDITIONAL	205.1	0
Meath Couni	2460034	the development will consist of the construction of a one and a half storey style dw	dw Dangan , Summerhill , Co. Meath	APPLICATION FINALISED	PERMISSION	CONDITIONAL	0.43	1
Meath Couni	23235	the construction of a storey & half house, detached single storey domestic garage,	z Kiltale , Navan , Co Meath	INCOMPLETED APPLICATION	PERMISSION	N/A	0.12	1
Meath Couni	2460043	to construct a part single storey, part two storey dwelling with detached domestic g	Clondoogan , Moyfenrath Lower , Summerhill	APPLICATION FINALISED	PERMISSION	REFUSED	0.792	1
Meath Couni	2460044	a Farm produce/ Grain store and ancillary works (i.e. concrete yard areas, hardcore	Butlerstown Stud , Butlerstown , Dunboyne C	APPLICATION FINALISED	PERMISSION	REFUSED	1.9	0

Planning Authority	Application/Development Description	Development Address	Application Status	Application Type	Decision	Area of Site	Number of Residential Units
Meath County Council	23242	demolition of the existing dwelling and attached garage and the construction of a new dwelling at Dolanstown, Kilcock, Co. Meath	APPLICATION FINALISED	PERMISSION	CONDITIONAL	0.313	1
Meath County Council	23243	the importation, recovery & recycling of soil, stone, concrete and brick materials by Ballynamona, Summerhill, Co. Meath	APPLICATION FINALISED	PERMISSION	REFUSED	2.16	0
Meath County Council	23247	the development will consist of permission for (i) automatic car wash, (ii) car wash & Circle K Kinnegad Service Station, Kinnegad,	DEEMED WITHDRAWN	PERMISSION	N/A	0.421	0
Meath County Council	2460053	the development will consist of the demolition of the 18m ² single storey garage to the rear of 56 Castle Abbey, Trim, Co. Meath C15TC61	APPLICATION FINALISED	PERMISSION	CONDITIONAL	0.066	0
Meath County Council	2460059	The development will consist of permission for a new 3 bedroom storey and a half at Jordanstown, Enfield, Co. Meath	APPLICATION FINALISED	PERMISSION	CONDITIONAL	0.44	1
Meath County Council	23254	detached domestic store shed/garage incorporating plant room area and home office at Clonygrange, Ballivor, Co. Meath	APPLICATION FINALISED	PERMISSION	CONDITIONAL	0.26	0
Meath County Council	23255	the construction of a single storey detached dwelling including waste water treatment at Drumlargin, Kilcock, Co. Meath	APPLICATION FINALISED	PERMISSION	CONDITIONAL	0.31	1
Meath County Council	23256	planning permission on previously approved site Reg. Ref. 21/2055 for the construction of a dwelling at Agher, Summerhill, Co. Meath	INCOMPLETED APPLICATION	PERMISSION	N/A	0.45	1
Meath County Council	23263	an equestrian holiday centre, which will comprise four holiday cottages made up of Crumpstown or Marshallstown, Kilmessan, Co. Meath	APPLICATION FINALISED	PERMISSION	CONDITIONAL	3.75	0
Meath County Council	23269	an extension to my existing dwelling, retention of a domestic shed and revised site at Clongriffin, Longwood, Co. Meath	APPLICATION FINALISED	RETENTION	CONDITIONAL	0.44	1
Meath County Council	2424	a horse walker and lunging ring at Pigeon Park, Longwood, Co. Meath	INCOMPLETED APPLICATION	PERMISSION	N/A	0.036	0
Meath County Council	2460067	an extension to the rear of the dwelling and the conversion of the attic which includes a two storey style dwelling, attached single storey car port and domestic garage, a domestic wastewater disposal system, new site entrance and all associated site works at Towlaght, Clonard, Co. Meath A83H516	APPLICATION FINALISED	PERMISSION	CONDITIONAL	0.158	0
Meath County Council	2460061	the construction of 77 no. residential units comprising: 1 no. three storey duplex block (8 no. duplex units) containing 4 no. ground floor, 2 bed duplex units (Unit Types K & L) and 4 no. first and second floor, 3 bed duplex units (Unit Types M & N); 29 no. 3 bed, two storey houses (House Types A & C); and 40 no. 4 bed, two storey houses (House Types B, D, D1, D2, D3 & D4). The proposed development includes a total of 7,106 sqm of landscaped public open space; a pedestrian/cycle connection to Newcastle Woods; 148 no. car parking spaces; 24 no. bicycle parking spaces; internal roads; boundary treatments; bin storage; public lighting; water supply infrastructure; foul and surface water drainage infrastructure; and all associated and ancillary site and development works. The proposed development integrates with the permitted residential developments (Meath County Council Planning Refs. 21/1449, 21/1461, 21/1462) to the east of the site, incorporating connections to permitted vehicular, pedestrian, bicycle, drainage, water supply and services infrastructure. The proposed development also includes 2 no. new vehicular accesses onto the Enfield Relief Road, together with all associated upgrade works along the Relief Road (including pedestrian and cycling infrastructure). This application is accompanied by an Environmental Impact Assessment Report (EIAR) and Natura Impact Statement (NIS) Significant Further Information /revised plans submitted on this application at Newtownmoynagh, Trim, Co. Meath	APPLICATION FINALISED	PERMISSION	CONDITIONAL	0.35	1
Meath County Council	23272	Site D on lands north of the Enfield Relief Road at Cullenra, Longwood, Co. Meath	APPLICATION FINALISED	PERMISSION	CONDITIONAL	4.7	77
Meath County Council	23273	to construct (1) domestic garage, (2) permission for change of house design and change of use from private residence to guest house, rear single storey extension, at Portlester, Ballivor, Co. Meath C15 X820	APPLICATION FINALISED	PERMISSION	CONDITIONAL	0.222	1
Meath County Council	2460072	change of use from private residence to guest house, rear single storey extension, at Portlester, Ballivor, Co. Meath C15 X820	INCOMPLETED APPLICATION	PERMISSION	N/A	0.507	0
Meath County Council	2460073	the development will consist of the demolition of existing two storey dwelling and the construction of a new single storey dwelling, detached domestic garage, at Arodstown, Summerhill, Co. Meath	WITHDRAWN	PERMISSION	N/A	0.362	1
Meath County Council	2460075	the proposed development will consist of the change of use from existing Youth Hostel Bridge House, Bridge Street, Trim County Meath	APPLICATION FINALISED	PERMISSION	CONDITIONAL	0.023	0
Meath County Council	2460076	the development will consist of the change of use from residential convent to tourist accommodation at Mercy Convent, Emmet Street, Townparks, Co. Meath	APPEALED	PERMISSION	CONDITIONAL	0.453	0
Meath County Council	2460081	The development will consist of the following: (1) The construction of 2 no. one and a half storey style dwellings and 2 no. detached domestic garages. (2) The installation of 2 no. domestic wastewater disposal systems. (3) The construction of new shared site entrance and all associated site works and services. 2 no. Dwelling Heights: 7.3m 2 no. Garage Heights: 5.3m at Towlaght, Clonard, Co. Meath	INCOMPLETED APPLICATION	OUTLINE PERMISSION	N/A	0.53	1
Meath County Council	2438	the construction of a one and a half storey extension to the side of the existing dwelling at Cullenra, Longwood, Co. Meath	APPLICATION FINALISED	PERMISSION	CONDITIONAL	0.192	0
Meath County Council	2437	permission consequent on the grant of outline permission Planning Register Reference at New Road, Summerhill, Co. Meath	APPLICATION FINALISED	PERMISSION CONSEQUENT	CONDITIONAL	0.65	1
Meath County Council	23275	the construction of a new single storey dwelling, detached garage, sewage treatment at Towlaght, Clonard, Co. Meath	WITHDRAWN	PERMISSION	REFUSED	0.332	1
Meath County Council	23280	the construction of a storey & half house, detached single storey domestic garage, at Kiltale, Dunsany, Co. Meath	APPLICATION FINALISED	PERMISSION	CONDITIONAL	0.12	1
Meath County Council	23291	(1) to construct a single storied dwellinghouse, (2) to install a proprietary waste water treatment at Summerhill Demesne, Summerhill, Co. Meath	APPLICATION FINALISED	PERMISSION	CONDITIONAL	0.428	1
Meath County Council	23292	an office building, together with all associated site works. Significant further information at Enfield Business Park, Trim Road, Enfield Co. Meath	APPLICATION FINALISED	PERMISSION	CONDITIONAL	0.464	0
Meath County Council	23296	(1) to construct a single storied dwelling house, (2) to install a proprietary waste water treatment at Summerhill Demesne, Summerhill, Co. Meath	APPLICATION FINALISED	PERMISSION	CONDITIONAL	0.479	1
Meath County Council	23305	the construction of a two storey style dwelling, detached domestic garage, wastewater treatment at Brannockstown, Trim, Co. Meath	APPLICATION FINALISED	PERMISSION	CONDITIONAL	0.394	1
Meath County Council	2460083	the development will consist of renovations, alterations, including demolition of existing dwelling at The Echo, Dublin Road, Trim Co. Meath C15 X820	APPLICATION FINALISED	PERMISSION	CONDITIONAL	0.117	0
Meath County Council	23329	EXTENSION OF DURATION OF PLANNING PERMISSION TA/171240 - Construction of Ballinderrin, Enfield, Co. Meath	APPLICATION FINALISED	EXTENSION OF DURATION	REFUSED	0.28	1

PlanningAut	Application/	DevelopmentDescription	DevelopmentAddress	ApplicationStatus	ApplicationType	Decision	AreaofSite	NumResidentialUnits
Meath Couni	23338	planning permission on previously approved site Reg. Ref. 21/2055 for the construc	Agher , Summerhill , Co. Meath	APPLICATION FINALISED	PERMISSION	REFUSED	0.45	1
Meath Couni	23322	detached outbuilding to the side of existing dwelling incorporating garage, tool stor	Ginnets Lodge , Ginnets Great , Summerhill C	APPLICATION FINALISED	PERMISSION	REFUSED	0.472	0
Meath Couni	2460093	the development will consist of; change of use of bio-solid storage shed (previously Barrockstown Stud Barrockstown , Maynooth		APPLICATION FINALISED	PERMISSION	REFUSED	0.076	0
Meath Couni	2460094	the development will consist of construction of a single storey dwelling and domest	Foxtown , Summerhill , Co. Meath	APPLICATION FINALISED	PERMISSION	REFUSED	1.69	1
Meath Couni	2460095	the development will consist of construction of a two dwelling and domestic garage	Arodstown , Summerhill , Co. Meath	INCOMPLETED APPLICATION	PERMISSION	N/A	0.56	1
Meath Couni	2460098	the development will consist of a 115sqm extension to the rear of an existing garage	Airfield House Ardnamullen , Clonard Enfield	APPLICATION FINALISED	PERMISSION	CONDITIONAL	0.599	0
Meath Couni	2460102	the development will consist of relocation of shared entrance along road boundary	Bellewstown , Trim , Co. Meath	APPLICATION FINALISED	PERMISSION	CONDITIONAL	0.117	1
Meath Couni	2460106	change of use from private residence to guest house, rear single story extension, att	Portlester , Ballivor , Co. Meath C15 X820	APPLICATION FINALISED	PERMISSION	REFUSED	0.507	0
Meath Couni	2462	the phase 1 stage of development will consist of the erection of a secure boundary	Manorland (1st Division) , Trim , Co. Meath	INCOMPLETED APPLICATION	PERMISSION	N/A	1.63	0
Meath Couni	2460109	the development will consist of a new two storey extension to the side and rear of th	132 Boyne View , Avondale , Trim Co. Meath	APPLICATION FINALISED	PERMISSION	CONDITIONAL	0.032	1
Meath Couni	2460110	the development consists of the retention of a domestic store/ carport erected to th	Friarspark , Dublin Road , Trim Co. Meath C15	APPLICATION FINALISED	RETENTION	CONDITIONAL	0.265	0
Meath Couni	23352	the construction of a two storey flat roof extension to the rear of the dwelling and fo	No. 6 Cherryvalley Copse , Rathmolyon , Co. Meath	INCOMPLETED APPLICATION	PERMISSION	N/A	0.031	0
Meath Couni	23359	a new 70.4 sq.m single storey extension to our existing bungalow type dwelling and	Towlaght , Clonard , Enfield Co. Meath	APPLICATION FINALISED	PERMISSION	CONDITIONAL	0.286	0
Meath Couni	23371	Ref. No. RA190810 and permission for development. The development will consist c	Site M Kilcloon Community Sites , Ballynare	APPLICATION FINALISED	PERMISSION CONSEQUENT	CONDITIONAL	0.089	1
Meath Couni	23365	amendments to planning ref. no. TA191710. Amendments consist of change of hou	Moyrath , Kildalkey , Co. Meath	APPLICATION FINALISED	PERMISSION	CONDITIONAL	0.4	1
Meath Couni	2466	the demolition of the existing single storey detached dwelling ""Sallimar"" (c.138 sq	Sallimar , Friars Park Trim , Co Meath C15 YN4	APPLICATION FINALISED	PERMISSION	CONDITIONAL	0.14	1
Meath Couni	2460123	the construction of a two storey dwelling and domestic garage. Installation of propri	Arodstown , Summerhill , Co. Meath	APPLICATION FINALISED	PERMISSION	REFUSED	0.56	1
Meath Couni	23373	renovations, alterations and the construction of a single storey extension to the sid	Scurlockstown , Trim , Co Meath	APPLICATION FINALISED	PERMISSION	CONDITIONAL	0.385	1
Meath Couni	23379	the construction of a production warehouse, showroom, offices, car parking, new e	8/10 Eamonn Duggan Industrial Estate , Corp	APPLICATION FINALISED	PERMISSION	CONDITIONAL	0.37	0
Meath Couni	23386	the construction of a two storey style dwelling, detached domestic garage, a domes	Roristown , Trim , Co Meath	APPLICATION FINALISED	PERMISSION	REFUSED	0.58	1
Meath Couni	23391	(A) the proposed construction of a single storey extension to the rear of an existin	Kilgraique , Kilcloon , Co Meath A85 NA47	APPLICATION FINALISED	PERMISSION	CONDITIONAL	0.17	0
Meath Couni	23397	the construction of a two storey flat roof extension to the rear of the dwelling and fo	No. 6 Cherryvalley Copse , Rathmolyon , Co. Meath	APPLICATION FINALISED	PERMISSION	CONDITIONAL	0.031	1
Meath Couni	23398	(1) demolition of existing conservatory, (2) ground floor extension to the kitchen/di	n Drumlargan , Kilcock , Co Meath W23 P9PP	APPLICATION FINALISED	PERMISSION	CONDITIONAL	0.479	1
Meath Couni	23399	retention of alterations to all elevations of existing dwelling and garage from th	pr Killeaney , Maynooth , Co Meath W23 X4RW	APPLICATION FINALISED	RETENTION	CONDITIONAL	0.354	1
Meath Couni	23402	the development consists of an amended housing development which was previous	The Glebe , Rathmolyon , Co. Meath	APPLICATION FINALISED	PERMISSION	CONDITIONAL	3.3	78
Meath Couni	23405	the construction of a storey and half style dwelling with detached domestic garage,	Dalystown , Trim , Co. Meath	APPLICATION FINALISED	PERMISSION	REFUSED	0.718	2
Meath Couni	23408	permission is sought for the retention of an existing agricultural entrance/access o	Branganstown , Kiltale , Co. Meath	APPLICATION FINALISED	RETENTION	REFUSED	0.19	0
Meath Couni	23415	an extension to the first floor to rear of the existing dwelling, with installation of	1no 3 Beech Walk , Coill Fadha , Longwood Co. Meath	APPLICATION FINALISED	PERMISSION	REFUSED	0.023	0
Meath Couni	23417	the installation of 500m2 (100kW) ground mounted and roof mounted solar photov	Trim Wastewater Treatment Plant , Effernock	APPLICATION FINALISED	PERMISSION	CONDITIONAL	1.4	0
Meath Couni	23428	a single storey extension to both front and rear elevations, conversion of existin	att Crowpark (1st Division) , Kildakley Road , Trir	APPLICATION FINALISED	PERMISSION	CONDITIONAL	0.183	0
Meath Couni	23438	the change of house type from two-storey to single storey with first floor storage	spz Tanderagee , Longwood , Co. Meath	APPLICATION FINALISED	PERMISSION	CONDITIONAL	0.41	1
Meath Couni	23441	a change of use from retail use (7.5 sq.m) to retail with ancillary off licence use	Applegreen Service Station , Longwood Road ,	APPLICATION FINALISED	PERMISSION	CONDITIONAL	0.26	0
Meath Couni	23449	the construction of dwelling, new entrance, waste water treatment system and perc	Portan , Ballivor , Co. Meath	WITHDRAWN	PERMISSION	N/A	0.4	1
Meath Couni	23450	change of use from banking use to retail use as a pharmacy, proposed new elevatio	Block 1 Retail Unit 3 , Market Yard Main Street	APPLICATION FINALISED	PERMISSION	CONDITIONAL	0.01	0
Meath Couni	23460	a two-storey style dwelling with a detached domestic garage, a domestic wastewate	r Moynalvy , Summerhill , Co. Meath	APPLICATION FINALISED	PERMISSION	CONDITIONAL	0.831	1
Meath Couni	23478	the proposed development will consist of the demolition of two existing single stor	y No. 2 Saint Bridges Villas , Ballivor , Co. Meath	APPLICATION FINALISED	PERMISSION	CONDITIONAL	0.048	0
Meath Couni	23488	the construction of 41 no. 2 bed single storey sheltered housing units in terraces o	f Johnstown (ED Innfield) , Enfield , Co. Meath	APPLICATION FINALISED	PERMISSION	CONDITIONAL	2.33	41
Meath Couni	23489	a single storey extension to the north eastern side of existing dwelling, and all ass	oc Newtown , Killyon , Co. Meath	APPLICATION FINALISED	PERMISSION	CONDITIONAL	0.175	1
Meath Couni	231	(A) Construction of a 3 bedroom single storey dwelling (B) Single storey domestic	ga Bryanstown , Kilcock , Co Kildare	APPLICATION FINALISED	PERMISSION	REFUSED	0.32	1
Meath Couni	2460132	the development will consist of the construction of a storey and a half style dwelli	ng Crowpark (1st Division) , Kildalkey Road , Trim	APPLICATION FINALISED	PERMISSION	CONDITIONAL	0.51	1
Meath Couni	2460136	The development consists of a single storey rear extension, single storey garage and	Kilmore , Kilcock , Co. Meath	APPLICATION FINALISED	RETENTION	CONDITIONAL	0.392	1
Meath Couni	2460143	planning permission to construct a dwelling house & detached garage with septic ta	Ardnamulan , Clonard , Co. Meath.	APPLICATION FINALISED	PERMISSION	CONDITIONAL	0.295	1
Meath Couni	2480	the restoration of dis-used quarry by the importation of clean uncontaminated clay	. Moyfin , Longwood , Co Meath	INCOMPLETED APPLICATION	PERMISSION	N/A	69.53	0
Meath Couni	2482	(1) the construction of an extension to the front of the existing domestic garage,	(2) New Road , Johnstown , Enfield Co Meath	APPLICATION FINALISED	PERMISSION	CONDITIONAL	0.085	1
Meath Couni	2484	the phase 1 stage of development will consist of the erection of a secure boundary	Manorland (1st Division) , Trim , Co. Meath	APPLICATION FINALISED	PERMISSION	CONDITIONAL	1.63	0
Meath Couni	2460144	the development will consist of the demolition of the existing single storey dwelli	ng, Martinvilla , Corporation Land Athboy Road , T	APPLICATION FINALISED	PERMISSION	CONDITIONAL	0.133	1
Meath Couni	2460148	changes to design of house currently granted permission under Ref: TA1911635. Ch	Freffans Little , Trim , Co. Meath	INCOMPLETED APPLICATION	PERMISSION	N/A	0.95	1
Meath Couni	2460149	construct a two storey dwelling house, upgrade existing agricultural / forestry entr	an Readstown , Trim , Co Meath	APPLICATION FINALISED	PERMISSION	REFUSED	0.45	1

PlanningAut	Application/	DevelopmentDescription	DevelopmentAddress	ApplicationStatus	ApplicationType	Decision	AreaofSite	NumResidentialUnits
		1. Permission for continued use of the previously permitted developments under P. Reg. Ref. No's. 01/1018 (PL17.127391); 95/1416 (PL17.099325) and 91/970 (PL17.089787) to include the existing quarry, drilling, blasting, crushing and screening of rock and related ancillary buildings and facilities;						
		2. Permission for continued use of the previously permitted developments under P. Reg. Ref. No. TA/120923 consisting of a discharge water treatment facility comprising two lagoons (30m x 13m), an oil interceptor, a reed bed (27m x 10m) and a concrete canal with "V" notch weir;						
		3. Permission for a small lateral extension of c.0.9 hectares from the existing quarry area of c.9.7 hectares as permitted under P. Ref. 01/1018 (PL17.127391) to give an overall extraction footprint of c.10.6 hectares;						
		4. Permission for the deepening of the overall extraction area (c.10.6 hectares) by 2 no. 15m benches to a final depth of c.45m AOD from the current quarry floor level of c.75m AOD as permitted under P. Ref. P. Ref. 01/1018 (PL17.127391);						
		5. Permission for a proposed new rock milling plant to be enclosed within a steel-clad building (c.575m ² with roof height of 22.5m and exhaust stack height of 28.2m);						
		6. Replacement of existing septic tank with a new wastewater treatment system and constructed percolation area;						
		7. Restoration of the site to a beneficial ecological after-use; and						
		8. All associated site works within an overall application area of 31.1 hectares. The						
Meath Couni	2460150	proposed operational period is for 20 years plus 2 years to complete restoration	Rathcore Quarry Rathcore and Connellstown	APPEALED	PERMISSION	CONDITIONAL	31.1	0
Meath Couni	2460153	for the change of use of existing garage (25m2) into a habitable space ancillary to a	Ballintoghee Summerhill , Enfield , Co Meath	APPLICATION FINALISED	PERMISSION	CONDITIONAL	0.25	1
Meath Couni	2314	the construction of a storey and a half dwelling, detached domestic garage, a dome	Brannockstown , Trim , Co Meath	APPLICATION FINALISED	PERMISSION	CONDITIONAL	0.69	1
Meath Couni	2321	to construct a new single storey sunroom extension 35.3sq.m to the side and rear o'	Springfield , Rathmolyon , Co. Meath	APPLICATION FINALISED	PERMISSION	CONDITIONAL	0.404	1
Meath Couni	2322	EXTENSION OF DURATION OF PLANNING PERMISSION PLANNING REF NO: TA/171	Brackenrainey Woods , Longwood , Co Meath	APPLICATION FINALISED	EXTENSION OF DURATION	REFUSED	3	0
Meath Couni	2348	the construction of a new 1.5 storey detached dwelling including waste water treatr	Agher , Summerhill , Co. Meath	APPLICATION FINALISED	PERMISSION	CONDITIONAL	0.662	1
Meath Couni	2372	modifications to the ground floor layout and shop facade and will include for: a)	Siní Trim , Co. Meath	INCOMPLETED APPLICATION	PERMISSION	N/A	0.675	0
Meath Couni	23101	planning permission for a Sun Room, Garage and installation of a new Septic Tank a	Coragh (Isaacstown) , Rathmolyon , Enfield C	INCOMPLETED APPLICATION	PERMISSION	N/A	0.4	0
Meath Couni	2460155	The development consists of the refurbishment and rear single-storey extension of t	Cherryvalley House , Cherryvalley Rathmolyon	INCOMPLETED APPLICATION	PERMISSION	N/A	0.52	1
Meath Couni	2460157	Permission for a change of use to convert an existing agricultural building from a ha	Mulphedder , Clonard , Co. Meath	WITHDRAWN	PERMISSION	N/A	0.281	1
Meath Couni	2460159	the development will consist of the construction of single storey family unit extensio	Cloncarneel , Kildalkey , Co. Meath	APPLICATION FINALISED	PERMISSION	CONDITIONAL	0.3	1
Meath Couni	2492	EXTENSION OF DURATION OF PLANNING APPLICATION REF NO: SH304296 - const Lands adjacent to	, Enfield Inner Relief Road ,	APPLICATION FINALISED	EXTENSION OF DURATION	CONDITIONAL	4.29	0
Meath Couni	23285	(A) the proposed construction of a single storey extension to the rear of an existing	Kilgrague , Kilcloon , Co Meath A85 NA47	INCOMPLETED APPLICATION	PERMISSION	N/A	0.17	1
Meath Couni	2460179	the development will consist of the demolition of an existing 18m2 single story attac	57 Castle Abbey , Trim , Co. Meath C15 XW25	APPLICATION FINALISED	PERMISSION	CONDITIONAL	0.042	0
Meath Couni	2460180	the development consists of the refurbishment and rear single-storey extension of t	Cherryvalley House , Cherryvalley Rathmolyon	APPLICATION FINALISED	PERMISSION	CONDITIONAL	0.52	0
Meath Couni	2460182	planning permission to construct a slatted shed & to construct a roof on the existin	Legar , Kinnegad , Co. Meath. N91X854	INCOMPLETED APPLICATION	PERMISSION	N/A	1.067	0
Meath Couni	2460183	permission for a change of use to convert an existing agricultural building from a ha	Mulphedder , Clonard , Co. Meath	INCOMPLETED APPLICATION	PERMISSION	N/A	0.281	0
Meath Couni	24107	retention planning permission for a detached block built garage/garden shed with a	Kilcloon , Dunboyne , Co. Meath	APPLICATION FINALISED	RETENTION	CONDITIONAL	0.208	0
Meath Couni	24105	planning permission for the following: Construct new first floor level bedroom over	€ 60 Tower View , Trim , Co. Meath C15 PK51	INCOMPLETED APPLICATION	PERMISSION	N/A	0.024	0

Planning	Application	Description	Development	Address	Status	Type	Decision	Area of Site	Number of Residential Units
		<p>The development consist of construction works and changes that have been carried out to the existing building, as follows:</p> <ul style="list-style-type: none"> -Convert, alter and amalgamate a previous ground floor shop into the pub / lounge; -Infill a single-storey alley-way to extend the existing function-room; -Extend the existing function-room into a rear stone out-building to provide a store-room, ground floor toilets, function-room extension and first floor toilets; -Add a first floor extension and associated alterations to the rear / side of the pub to provide ancillary accommodation to the pub / lounge; -Construct a single-storey canopy roof to the rear / side of the pub to provide an outdoor seating area; -Construct a single-storey open car-port in the rear yard; -Change a previous single-storey flat roof to a pitched slate roof over the existing off-licence; -Carry out general alterations, refurbishments, repairs and associated changes to the interiors, roofs and external signage to the pub / lounge and off-licence. 							
Meath Coun	2460214	the interiors, roofs and external signage to the pub / lounge and off-licence.	McLaughlin's The Village Inn , Main Street Ball	McLaughlin's The Village Inn , Main Street Ball	APPLICATION FINALISED	RETENTION	CONDITIONAL	0.19	0
Meath Coun	2460225	Permission for retention of a single storey garage conversion to the side of the existi	59 Castleabbey , Trim , Co. Meath	59 Castleabbey , Trim , Co. Meath	INCOMPLETED APPLICATION	RETENTION	N/A	0.03	1
Meath Coun	2460248	The development will consist of 1. The redevelopment of existing single storey dwel	Drumlagan , Kilcock , Co. Meath	Drumlagan , Kilcock , Co. Meath	INCOMPLETED APPLICATION	PERMISSION	N/A	0.418	0
Meath Coun	2460254	alterations during construction of dwelling to include: (i) Replace conservatory with	Culmullin , Drumree , Co. Meath	Culmullin , Drumree , Co. Meath	APPLICATION FINALISED	RETENTION	CONDITIONAL	0.41	1
Meath Coun	24156	change of use of existing pharmaceutical building known as Franklin Pharmaceutic	Eamonn Duggan Industrial Estate , Whitehall	Eamonn Duggan Industrial Estate , Whitehall	APPLICATION FINALISED	PERMISSION	CONDITIONAL	1.27	0
Meath Coun	24161	the development will consist of the following (a) demolition of existing porch to fr	Eastfield House , Friarspark 1st Division , Dub	Eastfield House , Friarspark 1st Division , Dub	APPLICATION FINALISED	PERMISSION	CONDITIONAL	0.25	0
Meath Coun	24113	the construction of (1) a new detached single storey low profile type dwelling along	Phopotstown , Kilcock , Co. Meath	Phopotstown , Kilcock , Co. Meath	WITHDRAWN	PERMISSION	N/A	1.47	1
Meath Coun	24116	(1) the construction of a new storey and a half extension to East of existing single	st Croboy Hill of Down , Clonard , Co. Meath	st Croboy Hill of Down , Clonard , Co. Meath	A83 APPLICATION FINALISED	PERMISSION	CONDITIONAL	0.11	1
Meath Coun	24118	the construction of a single storey dwellinghouse, a domestic garage, a well, a wast	Mulphedder , Clonard , Co. Meath	Mulphedder , Clonard , Co. Meath	APPLICATION FINALISED	PERMISSION	REFUSED	0.65	1
Meath Coun	24121	removal of the existing garage, front porch and single storey extension at the rear,	al Navan Gate Street , Blackfriary , Trim Co. Mea	al Navan Gate Street , Blackfriary , Trim Co. Mea	APPLICATION FINALISED	PERMISSION	CONDITIONAL	0.11	0
Meath Coun	24122	the development will consist of modifications to elevations and plan layout for dwel	Fordstown , Rathmolyon , Co. Meath	Fordstown , Rathmolyon , Co. Meath	APPLICATION FINALISED	PERMISSION	CONDITIONAL	0.476	2
Meath Coun	24125	permission to erect 8 no Steel Containers for the Storage of parts and components	Killeany , Maynooth , Co. Meath	Killeany , Maynooth , Co. Meath	APPLICATION FINALISED	PERMISSION	CONDITIONAL	0.127	0
Meath Coun	24127	planning permission for the following: Construct new first floor level bedroom over	€ 60 Tower View , Trim , Co. Meath	€ 60 Tower View , Trim , Co. Meath	C15 PK51 APPLICATION FINALISED	PERMISSION	CONDITIONAL	0.024	0
Meath Coun	24131	single storey dwelling, detached domestic garage, installation of new proprietary w	Clonlony , Kilcock , Co. Meath	Clonlony , Kilcock , Co. Meath	APPLICATION FINALISED	PERMISSION	CONDITIONAL	0.314	1
Meath Coun	24132	1. Calving Shed 2. Cattle Housing Unit with Underground Storage Tank 3. Covered D	Baconstown , Enfield , Co. Meath	Baconstown , Enfield , Co. Meath	APPLICATION FINALISED	PERMISSION	CONDITIONAL	0.453	0
Meath Coun	24129	the construction of (1) a new single storey "granny flat" extension (116.607 sq/mts)	Phopotstown , Kilcock , Co. Meath	Phopotstown , Kilcock , Co. Meath	APPLICATION FINALISED	PERMISSION	CONDITIONAL	0.81	0
Meath Coun	24139	this is a Protected Structure. The development will consist of change of existing	bas High Street & Abbey Lane , Trim , Co. Meath	bas High Street & Abbey Lane , Trim , Co. Meath	APPLICATION FINALISED	PERMISSION	CONDITIONAL	0.04	0
Meath Coun	24142	permission is being sought to construct a new workshop, social space and welfare	f Plot B Eamon Duggan Industrial Estate , Athbr	f Plot B Eamon Duggan Industrial Estate , Athbr	APPLICATION FINALISED	PERMISSION	CONDITIONAL	0.041	0
Meath Coun	221426	the development consists of: 2 x portacabins multiplexed into a single structure for	Plot B Eamon Duggan Industrial Estate , Athbr	Plot B Eamon Duggan Industrial Estate , Athbr	APPLICATION FINALISED	RETENTION	CONDITIONAL	0.041	0
Meath Coun	24163	the demolition of existing residence and the construction of 9 No. 1 bed apartmen	ts Summerhill , Co. Meath	ts Summerhill , Co. Meath	INCOMPLETED APPLICATION	PERMISSION	N/A	0.03	0
Meath Coun	24165	the development consist of a single storey extension to the rear of existing dwelli	ng, Corballis , Ballivor , Co. Meath	ng, Corballis , Ballivor , Co. Meath	INCOMPLETED APPLICATION	PERMISSION	N/A	0.37	0
Meath Coun	2460222	The development will consist of permission for a new 4 bedroom two storey type dw	dw Tobertynan , Rathmolyon , Co. Meath	dw Tobertynan , Rathmolyon , Co. Meath	APPLICATION FINALISED	PERMISSION	CONDITIONAL	0.303	1
Meath Coun	2460220	The retention of existing agricultural gate/entrance from the public road, together	w Branganstown , Kiltale , Co. Meath	w Branganstown , Kiltale , Co. Meath	APPLICATION FINALISED	RETENTION	REFUSED	0.19	0
Meath Coun	2460208	the development consists of changes made during the course of construction that	c Culcommon , Batterstown , Co. Meath	c Culcommon , Batterstown , Co. Meath	A86 N/ APPLICATION FINALISED	RETENTION	CONDITIONAL	0.48	0
Meath Coun	2460195	changes to design of house currently granted permission under Ref: TA191635. Cha	Freffans Little , Trim , Co. Meath	Freffans Little , Trim , Co. Meath	INCOMPLETED APPLICATION	PERMISSION	N/A	0.95	0
Meath Coun	2460201	the development consists of a new two story dwelling and connection to all mains	s Site K Kilcloon Community Sites , Ballynare C	s Site K Kilcloon Community Sites , Ballynare C	APPLICATION FINALISED	PERMISSION	CONDITIONAL	0.089	1
Meath Coun	24171	the construction of a new detached dormer type dwelling along with a detached sin	g Rathroane , Enfield , Co. Meath	g Rathroane , Enfield , Co. Meath	APPLICATION FINALISED	PERMISSION	CONDITIONAL	0.595	2
Meath Coun	24169	permission is being sought to construct a new single storey dwelling with wastewa	te Moyleagher , Ballivor , Co. Meath	te Moyleagher , Ballivor , Co. Meath	INCOMPLETED APPLICATION	PERMISSION	N/A	0.548	2
Meath Coun	2460221	Permission for a change of use to convert an existing agricultural building from a	ha Mulphedder , Clonard , Co. Meath	ha Mulphedder , Clonard , Co. Meath	APPLICATION FINALISED	PERMISSION	REFUSED	0.281	1
Meath Coun	2460231	planning permission to construct a slatted shed & to construct a roof on the existi	ng Legar Tiroghran , Kinnegad , Co. Meath	ng Legar Tiroghran , Kinnegad , Co. Meath	N91Y APPLICATION FINALISED	PERMISSION	CONDITIONAL	1.067	0
Meath Coun	2460268	changes to design of house currently granted permission under Ref: TA191635. Cha	Freffans Little , Trim , Co. Meath	Freffans Little , Trim , Co. Meath	APPLICATION FINALISED	PERMISSION	CONDITIONAL	0.95	0
Meath Coun	24123	the development will consist of two storey dwelling, detached domestic garage,	ins Possekstown , Enfield , Co. Meath	ins Possekstown , Enfield , Co. Meath	APPLICATION FINALISED	PERMISSION	CONDITIONAL	0.375	2
Meath Coun	2460271	permission is being sought to construct a new 2 storey dwelling with wastewater	tre Rathcore , Enfield , Co. Meath	tre Rathcore , Enfield , Co. Meath	APPLICATION FINALISED	PERMISSION	REFUSED	5225	1
Meath Coun	24177	the development consist of a single storey extension to the rear of existing dwelli	ng, Corballis , Ballivor , Co. Meath	ng, Corballis , Ballivor , Co. Meath	APPLICATION FINALISED	PERMISSION	CONDITIONAL	0.37	0
Meath Coun	24176	the construction of 1 no. fully serviced, Single storey dwelling & 1 no. Single	storey c Collistown , Kilcloon , Co. Meath	storey c Collistown , Kilcloon , Co. Meath	APPLICATION FINALISED	PERMISSION	CONDITIONAL	0.383	1
Meath Coun	2460280	permission to construct a new storey and a half type dwelling house, domestic	gara Towlaght , Clonard , Co. Meath	gara Towlaght , Clonard , Co. Meath	APPLICATION FINALISED	PERMISSION	CONDITIONAL	0.258	1
Meath Coun	2460283	the development will consist of the construction of a dwelling, new entrance, wa	ste Basketstown , Summerhill , co. meath	ste Basketstown , Summerhill , co. meath	APPLICATION FINALISED	PERMISSION	CONDITIONAL	0.45	1
Meath Coun	2460288	the development will consist of: (i) An extension to the permitted Clonmeath	Solar Townland of Clonmeath , Summerhill , Co. M	Solar Townland of Clonmeath , Summerhill , Co. M	APPLICATION FINALISED	PERMISSION	CONDITIONAL	5.4	0
Meath Coun	2460302	the development will consist of the erection of no. 1 polytunnel (9600 x 16000	mm), Freffans House , Freffans Great , Trim Co. Me	mm), Freffans House , Freffans Great , Trim Co. Me	APPLICATION FINALISED	PERMISSION	CONDITIONAL	0.127	0
Meath Coun	2460303	the development will consist of a Proposed New 2 Storey Dwelling with Garage,	Sep Barrockstown , Maynooth , Co Meath	Sep Barrockstown , Maynooth , Co Meath	APPLICATION FINALISED	PERMISSION	CONDITIONAL	1.45	1
Meath Coun	2460312	permission to increase our capacity by 17 children, accordingly to 2016 childcar	e BRACKINRAINEY MANOR , LONGWOOD , CO.	e BRACKINRAINEY MANOR , LONGWOOD , CO.	APPLICATION FINALISED	PERMISSION	CONDITIONAL	0.25	0
Meath Coun	2460313	permission for retention of existing agricultural shed and existing site works, and	pe Tullaghmedan , Drumree , Co. Meath	pe Tullaghmedan , Drumree , Co. Meath	A85PP2' INCOMPLETED APPLICATION	RETENTION	N/A	0.75	0
Meath Coun	2460321	the development will consist of the construction of a two storey dwelling and	single Ballivor , County Meath , C15 YF60	single Ballivor , County Meath , C15 YF60	INCOMPLETED APPLICATION	PERMISSION	N/A	0.828	1
Meath Coun	2460322	the development will consist of a new two-storey style dwelling and a detached	dorr Isaacstown , Rathmolyon Enfield , Co. Meath.	dorr Isaacstown , Rathmolyon Enfield , Co. Meath.	APPLICATION FINALISED	PERMISSION	CONDITIONAL	0.454	1
Meath Coun	2460323	planning permission to construct an extension to the rear & side of my existing	store Rathcore , Enfield , Co. Meath. A83W261	store Rathcore , Enfield , Co. Meath. A83W261	APPLICATION FINALISED	PERMISSION	CONDITIONAL	1.412	0
Meath Coun	24192	single storey unit for use as car sales showroom and office accommodation with	for 28 Oaktree Business Park , Dunderry Road , Tr	for 28 Oaktree Business Park , Dunderry Road , Tr	APPLICATION FINALISED	PERMISSION	CONDITIONAL	0.18	0

Planning Authority	Application Number	Development Description	Development Address	Application Status	Application Type	Decision	Area of Site	Number of Residential Units
Meath County Council	24193	the demolition of existing residence and the construction of 9 No. 1 bed apartments	Summerhill , Co. Meath	WITHDRAWN	PERMISSION	N/A	0.03	0
Meath County Council	24205	EXTENSION OF DURATION OF PLANNING PERMISSION RA181438 - A two storey house	Rodanstown , Kilcock , Co. Meath	APPLICATION FINALISED	EXTENSION OF DURATION	UNCONDITIONAL	0.905	2
Meath County Council	2460338	planning permission to construct an extension to the side & rear of our existing dwelling	Anneville , Clonard , Co. Meath A83F449	APPLICATION FINALISED	PERMISSION	CONDITIONAL	0.422	0
Meath County Council	24207	permission is being sought to construct a new single storey dwelling with wastewater treatment	Moyfeagher , Ballivor , Co. Meath	APPLICATION FINALISED	PERMISSION	CONDITIONAL	0.548	1
Meath County Council	2460353	permission to construct a bungalow dwelling (176.5 sqm), domestic garage (25sqm)	Knightbrook , Trim , Co. Meath	APPLICATION FINALISED	PERMISSION	CONDITIONAL	0.3	1
Meath County Council	2460355	planning permission to retain, complete & change garage plans from those that were submitted	Kemmins Mill , Kilcock , Co. Meath W23FDV5	INCOMPLETED APPLICATION	RETENTION	N/A	0.401	0
<p>the development consists of an additional 7 units and other minor modifications to previous granted permission (Reg. Ref. 23/402) for a housing development, at The Glebe, Rathmolyon, County Meath as follows: 1. 5 Bed units to be omitted. 2. 4 Bed units decreased from 37 units to 33 units. 3. 3 Bed units increased from 33 units to 49 units. 4. Minor alteration to elevation of House Type C3 & F. 5. Change Boundary Type 3 from Brickwork wall to Blockwork Wall with Plaster. 6. Change Boundary Type 3 from Render Concrete Block Wall with timber Panel & Concrete Post. There is no modification to the general site layout with the public open space, roads and entrance layout remaining in accordance with the previously granted permission Ref. 23/402</p>								
Meath County Council	2460361		The Glebe, Rathmolyon , County Meath	APPLICATION FINALISED	PERMISSION	CONDITIONAL	3.3	86
Meath County Council	24218	the development will consist of alterations to an existing dance hall to the rear of the	The Sleight Mor , Main Street Dublin Road , Johnstown , Co. Meath	APPLICATION FINALISED	PERMISSION	CONDITIONAL	0.032	0
Meath County Council	24228	the renovation and remodel of the existing cottage and the construction of an extension	Pike Corner , Kilmessan , Co. Meath	DECISION MADE	PERMISSION	REFUSED	0.18	0
Meath County Council	2460371	The development will consist of the construction of a two storey dwelling and single garage	Portlester , Ballivor , County Meath	APPLICATION FINALISED	PERMISSION	CONDITIONAL	0.828	1
Meath County Council	2460370	for permission for retention of existing agricultural shed and existing site works, and	Tullaghmedan , Drumree , Co. Meath	APPLICATION FINALISED	RETENTION	REFUSED	0.75	0
Meath County Council	2460374	permission for an American Barn for horses, Fodder storage shed, a Sand arena, and	Roi Knockstown , Summerhill , Co. Meath	APPLICATION FINALISED	PERMISSION	CONDITIONAL	2.343	0
Meath County Council	2460380	planning permission to retain, complete & change garage plans from those that were submitted	Kemmins Mill , Kilcock , Co. Meath W23FDV5	APPLICATION FINALISED	RETENTION	CONDITIONAL	0.401	0
Meath County Council	2460382	planning permission to extend our existing dwelling at the rear and side to include a	Colehill , Kinnegad , Co. Meath N91TK28	APPLICATION FINALISED	PERMISSION	CONDITIONAL	0.311	0
Meath County Council	2460389	the development will consist of permission for a new 3 bedroom two storey type dwelling	Monymore , Longwood , Co. Meath A83E339	APPLICATION FINALISED	PERMISSION	CONDITIONAL	0.367	1
Meath County Council	2460393	the development will consist of 1. The redevelopment of existing single storey dwelling	Drumlagan , Kilcock , Co. Meath W23 E9RT	DEEMED WITHDRAWN	PERMISSION	N/A	0.418	1
Meath County Council	24233	amendments to the development permitted under Ref: TA201886 (ABP-311002-21) 2122 & 23 Oaktree Business Park , Dunderry	Farnham , Co. Meath	APPLICATION FINALISED	PERMISSION	CONDITIONAL	0.84	0
<p>The development consists of: (i) Permission to construct a detached domestic garage.</p>								
Meath County Council	2460401	(ii) Permission to construct a Shed for Storing Garden Equipment.	Clondooogan , Summerhill , Co. Meath	APPLICATION FINALISED	PERMISSION	REFUSED	1.88	0
Meath County Council	2460403	The development will consist of provision of new two storey replacement dwelling with	Mulhussey , Kilcock , Co. Meath	APPLICATION FINALISED	PERMISSION	CONDITIONAL	0.2	1
Meath County Council	2460405	PLANNING PERMISSION TO CONSTRUCT DWELLING HOUSE, ALONG WITH DOMES	Mulphedder , Clonard Enfield , Co. Meath	APPLICATION FINALISED	PERMISSION	CONDITIONAL	0.309	1
Meath County Council	2460411	construct two single-storey extensions to the side of the existing building to enclose	Timeless Sash Windows , Eamon Duggan Industrial Estate , Trim , Co. Meath	INCOMPLETED APPLICATION	PERMISSION	N/A	0.009	0
Meath County Council	24251	the development will consist of change of use of existing first floor offices to doctor's	Unit 4 Finnegan's Way , Trim , Co. Meath	APPLICATION FINALISED	PERMISSION	CONDITIONAL	0.012	0
Meath County Council	2460412	the development will consist of permission for a new 4 bedroom storey and a half	ty Cottage House , The Green , Longwood Co. Meath	APPLICATION FINALISED	PERMISSION	CONDITIONAL	0.045	0
Meath County Council	2460416	a covered horse walker and an uncovered lunging ring	Pigeon Park , Longwood , Co. Meath A83XW5C	APPLICATION FINALISED	PERMISSION	CONDITIONAL	0.036	0
Meath County Council	2460421	PERMISSION TO UPGRADE AND EXTEND EXISTING DWELLING , TO UPGRADE EXISTING	LEWELLENSLAND , CASTLEJORDAN , CO. MEATH	APPLICATION FINALISED	PERMISSION	CONDITIONAL	0.28	0
Meath County Council	2460422	the development will consist of the demolition of existing garden shed and boundary	32 Pinebrook , Kildalkey Road , Trim	APPLICATION FINALISED	PERMISSION	REFUSED	0.025	1
Meath County Council	2460423	The development will consist of construction of a single storey dwelling with detached	Tullaghmedan , Drumree , Co. Meath	APPLICATION FINALISED	PERMISSION	CONDITIONAL	0.296	1
Meath County Council	24255	the construction of a domestic garage, including all site works associated with the	Killyon , Longwood , Co. Meath	APPLICATION FINALISED	PERMISSION	CONDITIONAL	0.521	0
Meath County Council	24258	construction of a single storey extension with pitched roof to the north west side of	Johnstown Road , Enfield , Co. Meath A83 PRE	APPLICATION FINALISED	PERMISSION	CONDITIONAL	0.173	0
Meath County Council	24257	construction of split-level dwelling with solar panels and rooflights, detached dome	Isaacstown , Rathmolyon , Co. Meath	APPLICATION FINALISED	PERMISSION	REFUSED	1	1
<p>The development will consist of: new single storey extension to front, side and rear of existing single storey dwelling, associated internal alterations and alterations to existing front elevation; new single storey pitched roof out-building to rear; and extension of existing single storey domestic garage building; and provision of approved waste water treatment and percolation area to EPA standards, together with demolition of existing single storey shed, and pump-house, and all other</p>								
Meath County Council	2460427	works ancillary to the overall development.	Clonmeath , Summerhill , Co. Meath	INCOMPLETED APPLICATION	PERMISSION	N/A	0.25	1
Meath County Council	2460431	construct two single-storey extensions to the side of the existing building to enclose	Timeless Sash Windows , Eamon Duggan Industrial Estate , Trim , Co. Meath	APPLICATION FINALISED	PERMISSION	CONDITIONAL	0.009	0
Meath County Council	24268	the modular construction of an extension to the existing dwelling comprising 2 bed	Warrenstown , Kilcock , Co. Meath W23 X81H	APPLICATION FINALISED	PERMISSION	REFUSED	0.31	0
Meath County Council	24267	permission to construct a single storey extension to existing old farmhouse to include	Longtown , Kilcock , Co. Meath	APPLICATION FINALISED	PERMISSION	CONDITIONAL	0.202	0
Meath County Council	2460441	the development will consist of the construction of a single storey extension to the	Killaconnigan , Ballivor , Co. Meath	APPLICATION FINALISED	PERMISSION	CONDITIONAL	0.43	1
Meath County Council	2460442	construct a Polytunnel for horticultural use and ancillary works, namely extend farm	Dalystown , Longwood , Co. Meath	APPLICATION FINALISED	PERMISSION	CONDITIONAL	2.28	0
Meath County Council	2460446	construction of a new domestic garage and all associated site works	Mulhussey , Kilcock , Co. Meath	APPLICATION FINALISED	PERMISSION	CONDITIONAL	0.396	0
Meath County Council	2460448	The development will consist of the construction of a new agricultural entrance and	Agher , Summerhill , Co. Meath	APPLICATION FINALISED	PERMISSION	CONDITIONAL	0.83	0
Meath County Council	24252	amendments and alterations to plans and elevations and site layout plan to storey	Kilmurray , Trim , Co. Meath	APPLICATION FINALISED	RETENTION	CONDITIONAL	0.211	0
Meath County Council	2460452	the development will consist of: Demolition of existing dwelling and detached garage	Dangan & Ginnets Great , Summerhill , Co. Meath	INCOMPLETED APPLICATION	PERMISSION	N/A	0.675	1
Meath County Council	2460458	the development will consist of constructing one single storey extension to the rear	Carnisle , Kildalkey , Navan Co. Meath	INCOMPLETED APPLICATION	PERMISSION	N/A	0.259	1
Meath County Council	2460464	the development will consist of the construction of a dwelling, upgrade agricultural	Derrypatrick Grange , Dunsany , Co. Meath	DEEMED WITHDRAWN	PERMISSION	N/A	0.25	1

Planning Authority	Application Number	Development Description	Development Address	Application Status	Application Type	Decision	Area of Site	Number of Residential Units
		(A) Part demolition of existing single storey house, (B) construction of two storey type extension over the existing single storey house, new entrance porch to Front (north west) Elevation and internal alterations within the existing house, (C) new single storey flat roofed extension to Rear (south east) Elevation and Side (south west) Elevation, insertion of new window fenestration to Front (north west) elevation and Rear (south east) Elevation, Side (south west) and Side (north east) Elevation. (D) the installation of an Oakstown BAF wastewater treatment plant with polishing filter percolation area and all associated site works						
Meath County Council	2460465		Phepotstown Lodge , Phepotstown Kilcock , Co. Meath	APPLICATION FINALISED	PERMISSION	CONDITIONAL	0.819	1
Meath County Council	24277	construction of an extension to the side of the residence	Garadice , Kilcock , Co. Meath	APPLICATION FINALISED	PERMISSION	CONDITIONAL		1
Meath County Council	2460278	permission to raise our capacity by 17 children, accordingly to 2016 childcare regulations	BRACKINRAINEY MANOR - ENFIELD ROAD , LILLYMOUNT , Co. Meath	INCOMPLETED APPLICATION	PERMISSION	N/A	0.25	0
Meath County Council	24280	an indoor horse exercise arena with dry fodder storage areas, concrete aprons and : Isaactown , Rathmolyon , Co. Meath		APPLICATION FINALISED	PERMISSION	CONDITIONAL		0
Meath County Council	2460476	the development will consist of removal/blocking up existing domestic entrance and all associated site works	Ballynakill , Enfield , Co. Meath	APPLICATION FINALISED	PERMISSION	CONDITIONAL	0.09	0
Meath County Council	2460478	the development will consist of permission for a new agricultural entrance and all associated site works The development will consist of: 1. New dwelling and detached garage. 2. Existing entrance to existing dwelling to be used as shared entrance for proposed dwelling. 3. Wastewater Treatment system with Percolation area.	Enfield Road , Longwood , Co. Meath	APPLICATION FINALISED	PERMISSION	CONDITIONAL	0.036	0
Meath County Council	2460480	4. Landscaping & all associated site works. The development will consist of: 1. New dwelling and detached garage. 2. Existing entrance to existing dwelling to be used as shared entrance for proposed dwelling. 3. Wastewater Treatment system with Percolation area.	Kilcloon , Co. Meath	FURTHER INFORMATION	PERMISSION	N/A	0.3	1
Meath County Council	2460481	4. Landscaping & all associated site works.	Kilcloon , Co. Meath	FURTHER INFORMATION	PERMISSION	N/A	0.286	1
Meath County Council	2460495	The development will consist of the provision of a maintenance shed, an extension to Windtown , Summerhill , Co. Meath		APPLICATION FINALISED	PERMISSION	CONDITIONAL	6.88	0
Meath County Council	2460496	the development will consist of the construction of a two storey style dwelling, deta Kilglin , Kilcock , Co. Meath		APPLICATION FINALISED	PERMISSION	REFUSED	0.71	1
Meath County Council	2460497	the development will consist of the construction of a two storey style dwelling, deta Kilglin , Kilcock , Co. Meath		APPLICATION FINALISED	PERMISSION	REFUSED	0.65	1
Meath County Council	2460498	the development will consist of 1. Extension to existing storage shed for storage of f Doolestown , Trim , Co. Meath		APPLICATION FINALISED	PERMISSION	CONDITIONAL	2.04	0
Meath County Council	2460499	The development will consist of constructing one single storey extension to the rear Cloncarneel , Kildalkey , Navan		APPLICATION FINALISED	PERMISSION	CONDITIONAL	0.259	1
Meath County Council	2460515	the development will consist of a change of house type from a storey and a half style Kilmore , Kilcock , Co. Meath		APPLICATION FINALISED	PERMISSION	CONDITIONAL	0.33	1
Meath County Council	2460518	the development will consist of: Demolition of existing dwelling and detached garage Ginnetts Great , Summerhill , Co. Meath		APPLICATION FINALISED	PERMISSION	CONDITIONAL	0.675	1
Meath County Council	2460524	the development will consist of permission for a new agricultural entrance and all associated site works	Drumlagan , Summerhill , Co. Meath	APPLICATION FINALISED	PERMISSION	REFUSED	0.016	0
Meath County Council	2460523	the development will consist of a 316 Sq.M. industrial unit with 166 Sq.M. internal r 13/13a IDA Industrial Estate , Athboy Road , Trim , Co. Meath		APPLICATION FINALISED	PERMISSION	CONDITIONAL	0.467	1
Meath County Council	2460534	the construction of a new agricultural shed and permeable stone aprons ancillary to Phepotstown , Kilcock , Co. Meath. The development will consist of the following: 1. Construction of a new pumping station to transfer flows to the new treatment stream. 2. Construction of a flow splitting. 3. Construction of a new dual cell aeration tank including dual anoxic zones. 4. Construction of 2 No. new final settlement tanks. 5. Construction of both waste activated sludge (WAS) and return activated sludge (RAS) pumping stations. 6. Installation of ferric sulphate dosing system including bunded chemical storage tank. 7. Construction of a control kiosk. 8. Construction of a new sludge holding tank. 9. Solar PV panel installation capable of a maximum power generation of 10% of WwTP power requirements 10. Construction of new influent & effluent site pipework to & from the proposed infrastructure. 11. Extension of the existing site roads to the proposed infrastructure. 12. Construction of a new flood protection wall. This wall is to be constructed within the site boundary to a level of 300mm above the 0.1% Annual Exceedance Probability (AEP) (1-in-1000 year) flood level. 13. Site Landscaping & finishes. Significant further information/revised plans submitted on this application	Phepotstown , Kilcock , Co. Meath	INCOMPLETED APPLICATION	PERMISSION	N/A	0.091	0
Meath County Council	2460535	submitted on this application	Longwood Waste Water Treatment Plant , Longwood , Co. Meath	APPLICATION FINALISED	PERMISSION	CONDITIONAL	0.674	0

Planning Authority	Application Number	Development Description	Development Address	Application Status	Application Type	Decision	Area of Site	Number of Residential Units
Meath County Council	2460538	1) A Farm produce/ Grain store (Circa. 400m2) and ancillary works 2) including concrete yard areas, hardcore yard areas and Rainwater harvesting tanks) in existing farmyard area 3) Upgrade existing farmyard vehicular access to farm access road from public road. 4) All works are for agricultural purposes only the development for retention consists of the following: 1. Concreting of existing hard standing yard and use for storage of materials, plant and machinery. 2. Services/Control Building (32.5 m2) 3. Existing entrance, gates, access road and boundary treatments. Permission is also sought for the following: 1. Provision of attenuation tanks and associated site works.	Butlerstown Stud, Butlerstown, Dunboyne Co. Wick	INCOMPLETED APPLICATION	PERMISSION	N/A	1.9	0
Meath County Council	2460539	2. Continued use for storage of materials, plant and machinery	Derrinydaly, Trim, Co. Meath	APPLICATION FINALISED	RETENTION	REFUSED	1.76	0
Meath County Council	2460546	the development will consist of the conversion of the existing single storey dwelling	Towlaght, Clonard, Co. Meath	APPLICATION FINALISED	PERMISSION	CONDITIONAL	0.158	1
Meath County Council	2460548	the construction of 2 new 2 storey end of terrace dwellings. 1 No 2 bedroom (89.3m 9 & 10 Main Street, Summerhill, Co. Meath		INCOMPLETED APPLICATION	PERMISSION	N/A	0.078	1
Meath County Council	2460406	permission for retention of an attached single storey garage conversion extended to 59 Castleabbey, Trim, Co. Meath C15 VP94		APPLICATION FINALISED	RETENTION	CONDITIONAL	0.03	0
Meath County Council	2460552	new agricultural vehicular access entrance and relocation of part of the existing hedge Bryanstown, Moyglare, Co. Meath		INCOMPLETED APPLICATION	PERMISSION	N/A	9.3	1
Meath County Council	2460553	The development will consist of planning permission to carry out land reclamation, i Ardnamullen, Clonard, Co. Meath		FURTHER INFORMATION	PERMISSION	N/A	5.251	0
Meath County Council	2460560	the development will consist of the following: (a) the conversion of the existing detached Drumlargan, Kilcock, Co. Meath the development will consist of planning permission to erect new slatted shed, new sheep shed and ancillary site works.		APPLICATION FINALISED	PERMISSION	CONDITIONAL	0.225	1
Meath County Council	2460561		Hardwood & Kilwarden, Kinnegad, Co. Meath	APPLICATION FINALISED	PERMISSION	CONDITIONAL	0.71	0
Meath County Council	2460562	the development consists of single storey extensions to front, side and rear of existing 27 Avondale Drive, Trim, Co. Meath		APPLICATION FINALISED	RETENTION	CONDITIONAL	0.039	1
Meath County Council	24316	change of use from structural engineer office to a medical centre. New internal wall Unit 3 Teach Bui, Enfield, Co. Meath A83 R67		APPLICATION FINALISED	PERMISSION	CONDITIONAL	0.074	0
Meath County Council	24317	a terrace of five two-storey dwellings with access off Saint Oliver Road through Clos Rear of dwelling at Saint Olivers Road, Longwood		DEEMED WITHDRAWN	PERMISSION	N/A	0.082	1
Meath County Council	2460577	the construction of 2 new 2 storey end of terrace dwellings. 1 No 2 bedroom (89.3m 9 & 10 Main Street, Summerhill, Co. Meath		APPLICATION FINALISED	PERMISSION	CONDITIONAL	0.078	2
Meath County Council	2460578	the development will consist of renovations and alterations to the existing dwelling, The Old Glebe, Agher, Summerhill Co. Meath		APPLICATION FINALISED	PERMISSION	CONDITIONAL	0.65	1
Meath County Council	2460584	The development will consist of the construction of a single storey dwelling house, i Toor, Ballinabrackey, Co. Meath		APPLICATION FINALISED	PERMISSION	REFUSED	0.234	1
Meath County Council	24331	retention of the following domestic garage, alteration from flat roof to pitched roof, i Knightsbrook, Trim, Co. Meath C15 E763		INCOMPLETED APPLICATION	RETENTION	N/A	0.16	1
Meath County Council	2460589	the development will consist of the construction of a single storey dwelling, detached Doolystown, Trim, Co. Meath a) Demolition of existing silage pit and small storage shed b) Construction of a milking parlour, dairy and ancillary rooms, drafting & handling area, waiting yard, straw bedded area with feeding passage and underground slatted soiled water storage tank c) Construction of livestock cubicle shed with feed area and underground slatted slurry storage tanks. d) Erection of an external milk silo, meal bin and water storage tank.		APPLICATION FINALISED	PERMISSION	CONDITIONAL	0.46	1
Meath County Council	2460594	e) Construction of 2 no. silage pits and all associated site works 1) A Farm produce/ Grain store (Circa. 400m2) and ancillary works 2) including concrete yard areas, hardcore yard areas and Rainwater harvesting tanks) in existing farmyard area 3) Upgrade existing farmyard vehicular access to farm access road from public road. 4) All works are for agricultural purposes only	Castletown, Rathmoylan, Co. Meath	APPLICATION FINALISED	PERMISSION	CONDITIONAL	1.7	0
Meath County Council	2460602	road. 4) All works are for agricultural purposes only	Butlerstown Stud, Butlerstown, Dunboyne Co. Wick	INCOMPLETED APPLICATION	PERMISSION	N/A	1.9	0
Meath County Council	2460604	the development will consist of a granny/family flat within a single storey extension	No. 14 Castle Close, Trim, Co. Meath	APPLICATION FINALISED	PERMISSION	CONDITIONAL	0.056	1
Meath County Council	2460607	the construction of a new agricultural shed and permeable stone aprons ancillary to Shepotsdown, Kilcock, Co. Meath.		INCOMPLETED APPLICATION	PERMISSION	N/A	0.091	0
Meath County Council	2460610	Permission is being sought for single storey extension to side of existing dwelling co 19 The Gallops, Trim, Co. Meath This is an update of a permitted development (MCC Ref. No. TA191520). The development will consist of the construction of (i) A new above-ground treated water storage tank (ii) New high-lift network pumping station kiosk to house network pumps and local control panel (iii) Ancillary development works (iv) Associated temporary development works including a temporary compound area for the construction period and (v) Installation of 14 no. Solar PV Panels on the roof of the new storage tank. A Natura Impact Statement has been prepared in respect of this planning application.		APPLICATION FINALISED	PERMISSION	CONDITIONAL	540	1
Meath County Council	2460622		Ballivor Treated Water Storage Plant, Stonyford	APPLICATION FINALISED	PERMISSION	CONDITIONAL	0.424	0
Meath County Council	2460626	permission consequent on the grant of outline permission (Ref. No. RA190810) for site B Bhaile an Fheir, Ballynare Cross Harris		APPLICATION FINALISED	PERMISSION CONSEQUENT	REFUSED	0.09	1
Meath County Council	2460630	the development will consist of a bay for hot food casual trading from Thursday to Sunday James Griffin Pub High Street, Trim, County Wick		APPLICATION FINALISED	PERMISSION	CONDITIONAL	0.227	0
Meath County Council	2460631	the development will consist of the construction of a ladies toilet block extension to "James Griffin Pub", High Street, Trim Co. Meath		APPLICATION FINALISED	PERMISSION	CONDITIONAL	0.083	0

Planning Authority	Application/Development Description	Development Address	Application Status	Application Type	Decision	Area of Site	Number of Residential Units
	1) A Farm produce/ Grain store (Circa. 400m2) and ancillary works 2) including concrete yard areas, hardcore yard areas and Rainwater harvesting tanks in existing farmyard area 3) Upgrade existing farmyard vehicular access to farm access road from public road. 4) All works are for agricultural purposes only						
Meath Council	2460634	Butlerstown Stud, Butlerstown, Dunboyne Co. Wick	APPLICATION FINALISED	PERMISSION	REFUSED	1.9	0
Meath Council	2460635	Alterations to existing two storey dwelling consisting of Clondoonan, Summerhill Enfield, Co. Meath	DECISION MADE	PERMISSION	CONDITIONAL	0.28	1
Meath Council	2460643	The development will consist of a change of house type from a storey and a half type to a single storey dwelling being a change of house type from that of Clondalee Beg, Hill Of Down, Enfield Co. Meath	APPLICATION FINALISED	PERMISSION	CONDITIONAL	0.381	1
Meath Council	24342	planning permission for the construction of a new single-storey dwelling, together with the Moy, Summerhill Enfield, Co. Meath	APPLICATION FINALISED	PERMISSION	CONDITIONAL	0.504	2
Meath Council	2460645	planning permission for the construction of a new single-storey dwelling, together with the Moy, Summerhill Enfield, Co. Meath	APPLICATION FINALISED	PERMISSION	CONDITIONAL	0.4	1
Meath Council	2460646	planning permission for the construction of a new single-storey dwelling, together with the Moy, Summerhill Enfield, Co. Meath	APPLICATION FINALISED	PERMISSION	CONDITIONAL	0.65	1
Meath Council	2460647	the construction of a new agricultural shed and permeable stone aprons ancillary to the Pheplostown, Kilcock, Co. Meath.	FURTHER INFORMATION	PERMISSION	N/A	0.091	0
Meath Council	2460654	construct a single storey two bedroom self contained apartment, together with all as 2 Towlaght Court, Clonard, Co. Meath A83 H1	FURTHER INFORMATION	PERMISSION	N/A	0.181	0
Meath Council	2460655	construct a single storey two-bedroom self-contained apartment, together with all as 2 Towlaght Court, Clonard, Co. Meath A83 H1	FURTHER INFORMATION	PERMISSION	N/A	0.173	0
Meath Council	2460664	(A) Subdivision of existing site (B) Erection of a new detached single storey type house at Johnstown Road, Enfield, Co. Meath A83 WK	APPLICATION FINALISED	PERMISSION	REFUSED	0.045	1
Meath Council	2460665	planning application for permission for the provision of a single storey extension/ garage at 6 Knightsbrook Court, Trim, Co. Meath C15D1	APPLICATION FINALISED	PERMISSION	CONDITIONAL	0.068	0
Meath Council	24346	the construction of split-level dwelling with solar panels and rooflights, detached at Isaacstown, Rathmolyon, Co. Meath	APPLICATION FINALISED	PERMISSION	REFUSED	1	1
Meath Council	2460666	the development will consist of the construction of a single storey style dwelling, at Baltrasna, Drumree, Co. Meath D02 A272	APPLICATION FINALISED	PERMISSION	CONDITIONAL	0.3	1
	new agricultural vehicular access entrance and relocation of part of the existing hedge to achieve unobstructed sight line along road						
Meath Council	2460670	Bryanstown, Moyglare, Co. Meath	APPLICATION FINALISED	PERMISSION	REFUSED	9.3	0
Meath Council	24352	retention permission & full planning permission for the following: 1. Retention of 4 Knightsbrook, Trim, Co. Meath C15 E763	APPLICATION FINALISED	RETENTION	CONDITIONAL	0.16	1
Meath Council	2460679	the development will consist of a change of applicant to previously granted planning application at Laracor, Trim, Co. Meath	INCOMPLETED APPLICATION	PERMISSION	N/A	0.411	1
Meath Council	2460697	the development will consist of the decommissioning of existing septic tank and a new Arodstown House, Arodstown, Summerhill	INCOMPLETED APPLICATION	PERMISSION	N/A	0.1	1
Meath Council	2460702	the development will consist of a change of applicant to previously granted planning application at Laracor, Trim, Co. Meath	APPLICATION FINALISED	PERMISSION	CONDITIONAL	0.411	1
	A The demolition of an existing staff dwelling house and garage for domestic use, B The erection of a replacement dormer-type staff house, with a single-storey garage for domestic use only, C The upgrade of the effluent treatment system, and D All other related site development work.						
Meath Council	2460708	Ferrans Stud, Ferrans Kilcock, Co. Meath	APPLICATION FINALISED	PERMISSION	CONDITIONAL	0.72	1
Meath Council	2460710	the development will consist of a two storey dwelling with a detached domestic garage at Drumlargin, Summerhill, Co. Meath	APPLICATION FINALISED	PERMISSION	CONDITIONAL	0.926	1
Meath Council	2460718	The development will consist of the erection of a grain storage shed, rainwater harvesting at Moynalvey, Summerhill, Co. Meath	APPLICATION FINALISED	PERMISSION	CONDITIONAL	2.25	0
Meath Council	2460720	the construction of a new detached storey and a half type dwelling along with a detached outbuilding at Gortnahorna, Ballinabrackey, Kinnegad Co. Wick	APPLICATION FINALISED	PERMISSION	CONDITIONAL	0.371	1
Meath Council	2460725	change of use from private residence to guest house, rear single storey extension, at Portlister, Ballivor, Co. Meath C15 X820	APPLICATION FINALISED	PERMISSION	CONDITIONAL	0.507	0
Meath Council	2460739	construction of a new dwelling house, domestic Garage, Vehicular Entrance, Effluent Arodstown, Summerhill, Co. Meath	INCOMPLETED APPLICATION	PERMISSION	N/A	0.757	1
Meath Council	2460744	the development will consist of the construction of a first floor extension over existing at Newhaggard, Trim, Co. Meath C15 NN97	FURTHER INFORMATION	PERMISSION	N/A	0.09	0
Meath Council	24378	the construction of a two storey detached dwelling house, with detached garage, at Clonlony, Kilcock, Co. Meath	APPLICATION FINALISED	PERMISSION	CONDITIONAL	0.352	2
Meath Council	24376	the reconnection of the existing residence and the construction of 7 No. 1 bed apart at Summerhill, Co. Meath	INCOMPLETED APPLICATION	PERMISSION	N/A	0.03	0
Meath Council	24375	the construction of 6 no. Agricultural Grain Stores, Intake Hoppers, 2 no. Grain Drying Scurlockstown, Trim, Co. Meath	INCOMPLETED APPLICATION	PERMISSION	N/A	8.7	0
Meath Council	2460751	the development will consist of the construction of a two storey style dwelling, at Drumlargin, Summerhill, Co. Meath D02 A27	APPLICATION FINALISED	PERMISSION	CONDITIONAL	0.328	1
Meath Council	2460752	the development will consist of the of a proposed attic conversion to 2 bedroom and 12 Blackfriary, Trim, Co. Meath C15 F992	APPLICATION FINALISED	RETENTION	CONDITIONAL	0.06	0
Meath Council	2460756	the development will consist of a change of house design to that previously granted at Culmullen, Drumree, CO. MEATH	APPLICATION FINALISED	PERMISSION	CONDITIONAL	0.364	1
Meath Council	2460759	the development will consist of permission for a new 3 bedroom bungalow type dwelling at Drums Little Agher, Summerhill, Co. Meath	APPLICATION FINALISED	PERMISSION	REFUSED	0.344	1
Meath Council	2460760	planning permission for the provision of a new driveway, entrance gate and new access at Ballinrig, Summerhill, Co. Meath A83P264	APPLICATION FINALISED	PERMISSION	CONDITIONAL	0.071	0
Meath Council	2460768	the development will consist of decommissioning of the existing septic tank system at Arodstown House, Arodstown, Summerhill Co. Wick	APPLICATION FINALISED	PERMISSION	CONDITIONAL	0.1	0
Meath Council	24385	the construction of a private 2-storey dwelling and domestic garage with connection to Newtown, Trim, Co. Meath	APPLICATION FINALISED	PERMISSION	CONDITIONAL	0.11	2
Meath Council	2460786	The development will consist of a new two-storey style dwelling with a single storey at Blackhall Little, Kilcock, Co. Meath	DECISION MADE	PERMISSION	CONDITIONAL	0.37	1
Meath Council	2460790	the development will consist of the construction of a dwelling, new entrance, waste townlands of Clonlony and part of Moyrath	APPLICATION FINALISED	PERMISSION	CONDITIONAL	0.32	1
Meath Council	2460792	1. New Pod style dwelling. 2. Existing farm entrance to be new domestic entrance. at Milltown, Kilcock, Co. Meath	APPLICATION FINALISED	PERMISSION	REFUSED	0.13	1
Meath Council	2460793	the proposed development will consist of the construction of a two-storey dwelling at Ballymulmore, Longwood, County Meath	APPLICATION FINALISED	PERMISSION	CONDITIONAL	0.46	1
Meath Council	2460796	The proposed development will consist of the construction of a single storey extension at Dublin Road, Enfield, Co. Meath	APPLICATION FINALISED	PERMISSION	CONDITIONAL	0.111	1
Meath Council	2460813	construction of a new dwelling house, domestic Garage, Vehicular Entrance, Effluent Arodstown, Summerhill, Co. Meath	APPLICATION FINALISED	PERMISSION	REFUSED	0.757	1
Meath Council	2460814	the development consists of the retention of 2 no. single storey domestic sheds and No.05 Blackfriary, Townparks North Trim, Co. Wick	APPLICATION FINALISED	RETENTION	CONDITIONAL	0.049	0
	the development will consist of planning permission to construct new milking parlour, new cubicle shed, new soiled water storage tank, new silage slab, new meat bin and ancillary site works						
Meath Council	2460819	Harristown, Kinnegad, Co. Meath N91 D597	APPLICATION FINALISED	PERMISSION	CONDITIONAL	3.5	0
Meath Council	2460827	construction of a new entrance serve the site off the L2214. Significant further information for the entrance to the former Stepping Stones site	DECISION MADE	PERMISSION	CONDITIONAL	0.034	0
Meath Council	2460828	a General purpose shed, to house sheep and to store farm machinery and fodder at Kilwarden, Kinnegad, Co. Wick	APPLICATION FINALISED	PERMISSION	CONDITIONAL	0.4	0
Meath Council	2460822	the development will consist of expansion of existing agricultural tourism business. Construction at Kiltale, Co. Meath C15RYX0	INCOMPLETED APPLICATION	PERMISSION	N/A	3.67	0
Meath Council	2460838	the development will consist of retention permission for an existing domestic garage at 1 Glen Abhainn Park, Enfield, Co. Meath A83	APPLICATION FINALISED	RETENTION	CONDITIONAL	0.042	0
Meath Council	24408	the reconstruction and extension of existing residence and the conversion of same at Summerhill, Co. Meath	APPLICATION FINALISED	PERMISSION	REFUSED	0.03	2

PlanningAut	Application/	DevelopmentDescription	DevelopmentAddress	ApplicationStatus	ApplicationType	Decision	AreaofSite	NumResidentialUnits
Meath Couni	2460845	the erection of a 24m lattice telecommunications support structure on a 1.2 metre Telecommunications compound c30m east o		APPLICATION FINALISED	PERMISSION	CONDITIONAL	0.009	0
Meath Couni	2460426	to (1) construct a new single storey extension to the rear of the existing single storey Cormickstown , Maynooth , Co. Kildare		INCOMPLETED APPLICATION	PERMISSION	N/A	0.253	0
Meath Couni	2460854	the development will consist of permission for a material change of use to convert u Unit 3 And Unit 5 Roche House Mall , Longwor		DECISION MADE	PERMISSION	CONDITIONAL	0.033	0
Meath Couni	2460857	permission is being sought to construct of a single storey bungalow dwelling with w/ Scurlockstown , Trim , Co. Meath		APPLICATION FINALISED	PERMISSION	REFUSED	0.423	1
Meath Couni	221470	permission for Solar PV Energy Development with a total site area of 171.34ha, to in Culmullin Curraghtown Culmrome , Gaulstov		INCOMPLETED APPLICATION	PERMISSION	N/A	171.3	0
Meath Couni	2460863	the development will consist of a change of house design to that previously granted Culmullen , Drumree , Co. Meath		APPLICATION FINALISED	PERMISSION	CONDITIONAL	0.44	1
Meath Couni	RA191136	the construction of a two storey detached farm dwelling house, with a single storey Woodtown Culmullin , Drumree , Co Meath		WITHDRAWN	PERMISSION	N/A	1.334	2
Meath Couni	RA191144	construction of a two storey dwelling, attached domestic garage, wastewater dispo: Clonlony , Kilcock , Co. Meath		INCOMPLETED APPLICATION	PERMISSION	N/A	0.371	2
Meath Couni	2460872	the development will consist of the construction of a two-storey detached dwelling, Hardwood , Kinnegad , Co. Meath		APPLICATION FINALISED	OUTLINE PERMISSION	REFUSED	0.465	1
Meath Couni	2460876	the development will consist of the modular construction of a family flat extension z Warrenstown , Kiclock , Co. Meath W23X81K		APPLICATION FINALISED	PERMISSION	CONDITIONAL	0.312	0
Meath Couni	2460875	the development consists of the alteration of the previously granted planning applic Kilgraique , Kilcloon , Co Meath		FURTHER INFORMATION	PERMISSION	N/A	0.374	1
Meath Couni	RA170227	the development will consist of retention of existing building (14 sq. m.) used for fru Warrenstown , Kilcock , Co. Meath		INCOMPLETED APPLICATION	RETENTION	N/A	0.41	0
Meath Couni	RA170587	the development will consist of the erection of a dwelling house, waste water treatn Gaulstown , Drumree , Co. Meath		INCOMPLETED APPLICATION	PERMISSION	N/A	0.7	1
Meath Couni	TA170725	improvement of agricultural land by creation of a topsoil loading/filling facility at the Hill of Down , Clonard , Co. Meath		INCOMPLETED APPLICATION	PERMISSION	N/A	1.248	0
Meath Couni	TA171293	the development will consist of the construction of a two storey replacement dwelli Moyfeigher , Ballivor , Co. Meath		INCOMPLETED APPLICATION	PERMISSION	N/A	5.8	1
Meath Couni	2460896	retention of existing two storey preschool and associated staff facilities (395 m2) ar Blossoms Preschool , Enfield Business Park ,		INCOMPLETED APPLICATION	RETENTION	N/A	0.204	0
Meath Couni	2460901	(i) Modifications to the existing floor plan of the tenor suite at ground floor level to pi The Johnstown Estate Hotel , Johnstown (ED I		INCOMPLETED APPLICATION	PERMISSION	N/A	8.02	0
Meath Couni	2460902	10M high Industrial Unit, site fencing, 2 Nr. gates, connection to services and all ass Enfield Business Park , Enfield , County Meath		FURTHER INFORMATION	PERMISSION	N/A	0.6	0
Meath Couni	2460907	retention permission is sought to retain the existing extension to the rear northwest Colehill , Kinnegad , Co. Meath N91 XR44		APPLICATION FINALISED	RETENTION	CONDITIONAL	0.427	0
Meath Couni	2460913	the development will consist of a new farm entrance from public road R148 at Mulpi R148 Clonard , Mulphedder Clonard , Co. Me		INCOMPLETED APPLICATION	PERMISSION	N/A	1.7	0
Meath Couni	2460914	1) A Farm produce/ Grain store (Circa. 400m2) and ancillary works. 2) including con Butterstown Stud , Butlerstown , Dunboyne C		APPLICATION FINALISED	PERMISSION	CONDITIONAL	1.9	0
Meath Couni	2460916	planning permission to retain my existing detached garage to include a playroom, w 62 Abbeyfields , Clonard , Co. Meath A83D32		APPLICATION FINALISED	RETENTION	CONDITIONAL	0.031	0
Meath Couni	24426	the construction of a new entrance porch and a bedroom to the rear Summerhill , Co. Meath		APPLICATION FINALISED	PERMISSION	CONDITIONAL	0.088	1
Meath Couni	24428	the development comprises retention permission for existing detached single store: 10 Gleniden Court , Enfield , Co. Meath		APPLICATION FINALISED	RETENTION	CONDITIONAL	0.036	0
Meath Couni	2460917	the development will consist of the retention of: 1) Single storey pitched roof extens 04 Glenidan Court , Johnstown Road Enfield ,		APPLICATION FINALISED	RETENTION	CONDITIONAL	0.009	0
Meath Couni	2460928	retention of existing two storey preschool and associated staff facilities (395 m2) ar Blossoms Preschool , Enfield Business Park ,		APPLICATION FINALISED	RETENTION	CONDITIONAL	0.204	0
Meath Couni	2460930	proposed changes to previously granted planning reference 23/60309. Amendment Saint Jude Trim Road , Summerhill. , Co. Mea		APPLICATION FINALISED	PERMISSION	CONDITIONAL	0.47	1
Meath Couni	2460935	planning permission for the following at Boycestown, Dunsany, Co. Meath: (1) Cons Boycestown , Dunsany , Co. Meath C15 EY06		INCOMPLETED APPLICATION	PERMISSION	N/A	2.14	0
Meath Couni	24425	the development will consist of design alterations and revisions to dwelling (under c Kilgraique , Kilcloon , Co. Meath		APPLICATION FINALISED	PERMISSION	CONDITIONAL	2.19	0
Meath Couni	2460939	the development comprises of retention permission for decommissioning septic tra Iffernock , Dublin Road , Trim Co. Meath C15		APPLICATION FINALISED	RETENTION	CONDITIONAL	0.15	0
Meath Couni	2460946	retention planning permission is being sought for serviced single-storey extension tr Galtrim House Galtrim , Dunsany , Co. Meath		NEW APPLICATION	RETENTION	N/A	0.967	0
Meath Couni	2460947	the development consists of the retention of a single storey domestic shed to the re No. 13 Blackfriary , Townparks North Trim , Cc		APPLICATION FINALISED	RETENTION	CONDITIONAL	0.053	0
Meath Couni	2460951	the development consists of permission to construct a part two-storey, part single s Carranstown Great , Ballivor , Co. Meath		APPLICATION FINALISED	PERMISSION	CONDITIONAL	0.305	1
Meath Couni	2460956	the development will consist of change of use of first floor over McCormack's Bar fr Castle Street , Trim , Co. Meath C15 Y179		APPLICATION FINALISED	PERMISSION	CONDITIONAL	0.029	0
Meath Couni	2460955	the development will consist of the construction of a storage shed Mullaigh , Kilcock , Co. Meath W23 DWR0		INCOMPLETED APPLICATION	PERMISSION	N/A	0.35	1
Meath Couni	2460958	permission is being sought to construct a new 2 storey dwelling with wastewater tre Rathcore , Enfield , Co. Meath		INCOMPLETED APPLICATION	PERMISSION	N/A	5225	1
Meath Couni	2460964	planning Permission to a) realign/reorientate 3 existing tennis courts and develop 1 Trim Tennis Club , Newhaggard Rd Trim , Co. f		INCOMPLETED APPLICATION	PERMISSION	N/A	0.411	0
Meath Couni	2460967	the development consists of the retention of a plant room to the side elevation, a se 29 Moyfenrath , Enfield , Co. Meath		PUBLICATION REQUIRED	PERMISSION	N/A	0.039	1
Meath Couni	2460977	the development will consist of the construction of a single storey style dwelling, de Milltown , Kilcock , Co.Meath		NEW APPLICATION	PERMISSION	N/A	0.403	1
Meath Couni	2460972	the development will consist of the demolition of elements of the existing two-store Summerhill , Co. Meath A83 YE24		APPLICATION FINALISED	PERMISSION	CONDITIONAL	0.318	0
Meath Couni	2460983	permission is being sought to construct a new 2 storey dwelling with wastewater tre Rathcore , Enfield , Co. Meath		FURTHER INFORMATION	PERMISSION	N/A	5225	1
Meath Couni	2460993	The development will consist of the construction of a single storey style dwelling, de Brideswell Calgath , Kilcock , Co. Meath		APPLICATION FINALISED	PERMISSION	REFUSED	0.657	1
Meath Couni	2460979	the development will consist of: (i) An extension to the permitted Clonameath Solar Townlands of Clonameath and Arodstown , Sl		DECISION MADE	PERMISSION	CONDITIONAL	40.1	0
Meath Couni	2460997	Planning permission for the following at Boycestown, Dunsany, Co. Meath: (1) Cons Boycestown , Dunsany , Co. Meath		INCOMPLETED APPLICATION	PERMISSION	N/A	2.14	0
Meath Couni	2461000	permission for a new 4 bay agricultural shed, dungsted, retention permission of the Mulphedder , Clonard , Co. Meath		APPLICATION FINALISED	PERMISSION	REFUSED	0.442	0
Meath Couni	2461009	the site is located within the Trim Historic Architectural Conservation Area. The dev 7 Market Street , Trim , Co. Meath C15 YX42		APPLICATION FINALISED	PERMISSION	CONDITIONAL	0.016	0
Meath Couni	2461010	the site is located within the Trim Historic Architectural Conservation Area. The dev The Bounty Bar , Bridge St. , Trim Co. Meath C		APPLICATION FINALISED	PERMISSION	CONDITIONAL	0.003	0
Meath Couni	2461012	the development will consist of the construction of a single storey style dwelling, de Tobertynan , Rathmolyon , Co. Meath		APPLICATION FINALISED	PERMISSION	REFUSED	0.404	1
Meath Couni	2461018	the development consists of fitting external insulation to the front, side and rear ele 110A Pinebrook , Trim , Co. Meath C15 X864		APPLICATION FINALISED	PERMISSION	CONDITIONAL	0.025	0
Meath Couni	2461019	the development being retained consists of the following: (a) Conversion of extende The Gregory Inn , Main Street , Enfield Co. Me		APPLICATION FINALISED	RETENTION	CONDITIONAL	0.115	0
Meath Couni	2461027	the development will consist of; a) Retention permission for works carried out on sit Clonameath , Summerhill , Co. Meath A83V44		APPLICATION FINALISED	PERMISSION	CONDITIONAL	0.25	0
Meath Couni	2461029	to convert attic to storage room with dormer roof extension to side elevation of exist 2 Glen Abhainn Lawns , Enfield , Co. Meath A		DECISION MADE	PERMISSION	CONDITIONAL	0.02	0
Meath Couni	2461030	retention of an outbuilding comprising of a home office and gym for domestic use or Killeany , Maynooth , Co. Meath W23 F8H3		APPLICATION FINALISED	RETENTION	CONDITIONAL	0.414	0
Meath Couni	2461047	(i) Construction of a three-storey extension to the rear of the existing hotel comprisi The Johnstown Estate Hotel , Johnstown (ED I		NEW APPLICATION	PERMISSION	N/A	8.02	0
Meath Couni	2461049	attic conversion with two rear dormer windows to provide two additional bedrooms, CORAGH , RATHMOLYON , CO. MEATH A83 YI		PUBLICATION REQUIRED	PERMISSION	N/A	1.28	0
Meath Couni	24447	a two storey detached dwelling house with detached garage, accessed via the existi Blackhall Little , Kilcloon , Co Meath		APPLICATION FINALISED	PERMISSION CONSEQUENT	CONDITIONAL	0.503	1
Meath Couni	2461066	planning permission for the following development: (1): construct a four bay worksh Eamon Duggan Industrial Park , Athboy Road ,		NEW APPLICATION	PERMISSION	N/A	0.429	0
Meath Couni	2461067	the development consists of retention of revisions to the home previously granted p 124 Boyne View , Avondale , Townparks North		APPLICATION FINALISED	RETENTION	CONDITIONAL	0.029	0
Meath Couni	2461068	development will consist of construction of a new farm entrance from public road R R 148 Mulphedder , Clonard , Co. Meath A83		INCOMPLETED APPLICATION	PERMISSION	N/A	1.8	0
Meath Couni	2461071	1. Retention permission to retain as constructed raft foundations and partially comj Maudlin Friarspark 2nd Division , and Iffernoc		DECISION MADE	RETENTION	CONDITIONAL	0.119	1
Meath Couni	2461070	planning Permission to a) realign/reorientate 3 existing tennis courts and develop 1 Trim Tennis Club , Newhaggard Rd Trim , Co. f		FURTHER INFORMATION	PERMISSION	N/A	0.411	0

Planning Authority	Application/Development Description	Development Address	Application Status	Application Type	Decision	Area of Site	Number of Residential Units
Meath County Council	2461082 the development consists of revisions to the previously approved detached domestic	Newhaggard Lane, Trim, Co. Meath C15 V09I	FURTHER INFORMATION	RETENTION	N/A	0.32	1
Meath County Council	24453 the continuation of the use of a temporary converted shed to living accommodation	Dangan, Summerhill, Co. Meath	APPLICATION FINALISED	PERMISSION	CONDITIONAL	0.44	0
Meath County Council	24456 permission to (1) demolish end of life, farm building incorporating hayshed and lean	Knockstown TD., Summerhill, Co. Meath	INCOMPLETED APPLICATION	PERMISSION	N/A	0.987	0
Meath County Council	24459 the construction of 12 no. two bedroom apartments located in 4 no. Two storey bloc	Rear Of Shaws Public House (a protected stru	FURTHER INFORMATION	PERMISSION	N/A	0.322	0
Meath County Council	24464 the renovation and remodel of the existing cottage with the construction of a linked	Pike Corner, Kilmessan, Co Meath (within th	APPLICATION FINALISED	PERMISSION	CONDITIONAL	0.18	1
Meath County Council	24467 permission to (1) demolish end of life, farm building incorporating hayshed and lean	Knockstown TD., Summerhill, Co. Meath	FURTHER INFORMATION	PERMISSION	N/A	0.987	0
Meath County Council	2461088 The development will consist of the construction of a dwelling and a domestic garag	Hardwood, Kinnegad, Co. Meath	INCOMPLETED APPLICATION	PERMISSION	N/A	0.4	0
Meath County Council	2461089 The development will consist of modifications to previously granted planning applic	Kilwarden, Kinnegad, Co. Meath	INCOMPLETED APPLICATION	PERMISSION	N/A	0.181	0
Meath County Council	2461097 permission is being sought to construct a new Gated entrance 3.5m wide to the rear	The Motor Bar Emmet Street, Trim, Co. Meath	FURTHER INFORMATION	PERMISSION	N/A	0.067	0
Meath County Council	2461115 a permission subsequent of the granted permission (Reg. Ref. 24/60361) for develo	The Glebe, Rathmolyon, County Meath	INCOMPLETED APPLICATION	PERMISSION	N/A	3.3	0
Meath County Council	2461116 the development comprises of retention permission for the following: (a) location of	Stonehall, Trim, Co. Meath C15 DA38	APPLICATION FINALISED	RETENTION	CONDITIONAL	0.13	0
Meath County Council	2461117 the development will consist of modifications to previously granted planning applic	Kilwarden, Kinnegad, Co. Meath N91T2YW	APPLICATION FINALISED	PERMISSION	CONDITIONAL	0.181	0
Meath County Council	2461126 the development will consist of the demolition of rear extension and construction o	Agher, Summerhill, Co. Meath A83X579	APPLICATION FINALISED	PERMISSION	CONDITIONAL	0.67	0
Meath County Council	2461127 the development will consist of erection of fully serviced replacement dwelling. Pro	Bogganstown, Drumree, Co. Meath	APPLICATION FINALISED	PERMISSION	CONDITIONAL	0.324	1
Meath County Council	2461132 (1) Construct a 3145sq m extension to the western elevation of the existing herb	an Boycestown, Dunsany, Co. Meath	APPLICATION FINALISED	PERMISSION	CONDITIONAL	2.14	0
Meath County Council	2461137 Construct a two storey dwelling house over basement and detached domestic garag	Readstown, Trim, Co Meath	DECISION MADE	PERMISSION	CONDITIONAL	0.282	1
Meath County Council	2461142 The Development will consist of the installation of a new replacement septic tank ar	Ballinrig, Dangan, Summerhill Co. Meath A83	APPLICATION FINALISED	PERMISSION	CONDITIONAL	0.478	0
Meath County Council	2560002 the development will consist of permission for alterations to existing dwelling toget	Cullentry, Rathcore Enfield, Co. Meath A83 X	NEW APPLICATION	PERMISSION	N/A	0.395	1
Meath County Council	251 the development will consist of amendments to the previously approved permission	Blackhall Little, Kilcloon, Co. Meath	INCOMPLETED APPLICATION	PERMISSION	N/A	0.618	2
Meath County Council	2560010 renovation and extension of existing dwelling house to include: 1/ Demolition of exis	Glebe, Rathmolyon, Co. Meath A83D340	FURTHER INFORMATION	PERMISSION	N/A	0.097	0
	the development will consist of change of use of the following; existing stable hand living accommodation at both ground and first floor level, 1 no. stable box, 1 no. store shed and plant room to a facility for mixing, editing and recording music. The development also includes 3 no. car parking spaces adjacent to proposed development, modifications to existing front entrance to achieve sightlines, together with all associated site works. Significant Further						
Meath County Council	2560017 Information/Revised Plans submitted on this application.	Streamstown House, Strany Beg, Rathmolyon	PUBLICATION REQUIRED	PERMISSION	N/A	0.371	0
Meath County Council	2560023 Alterations to approved planning ref: 24/60725 for development at Portlester, Balliv	Portlester, Ballivor, Co. Meath	INCOMPLETED APPLICATION	PERMISSION	N/A	0.507	0
	the development consists of renovation and extension to existing dwelling to include: 1) Demolition of existing singe storey extensions to the rear. 2) Demolition of existing front porch. 3) Demolition of domestic garage to the side of the dwelling. 4) Proposed new first floor extension over the existing dwelling. 5) Proposed new two storey extension to the rear. 6) Including modifications to the internal layout, associated elevational changes, provision of a new proprietary sewage treatment system and percolation area and all associated site development works at Oldtown, Summerhill Co. Meath Eircode						
Meath County Council	2560024 A83 XE16.	Oldtown, Summerhill, Co. Meath	APPLICATION FINALISED	PERMISSION	CONDITIONAL	0.37	1
Meath County Council	2461141 the development will consist of the installation and operation of a replacement aspl	Killaskillen, Kinnegad, Co Meath N91 D510	FURTHER INFORMATION	PERMISSION	N/A	3.5	0
Meath County Council	254 EXENTION OF DURATION OF PLANNING PERMISSION TA191612 - A two storey style	Garadice, Kilcock, Co. Meath	APPLICATION FINALISED	EXTENSION OF DURATION	UNCONDITIONAL	0.341	1
Meath County Council	2560038 the development will consist of the construction of a dwelling and a domestic garag	Hardwood, Kinnegad, Co. Meath	FURTHER INFORMATION	PERMISSION	N/A	0.4	1
Meath County Council	2560040 the development will consist of the construction of a two storey dwelling, detached	Dangan, Summerhill, Co. Meath D02 A272	APPLICATION FINALISED	PERMISSION	CONDITIONAL	0.3	1
Meath County Council	2560043 the development will consist of comnstruction of a new farm entrance from Public F	R 148 Mulphedder, Clonard, Co. Meath A83Y	INCOMPLETED APPLICATION	PERMISSION	N/A	1.7	0
Meath County Council	2560047 permission to amend the previously granted permission (Reg. Ref. 24/60361), for a	R156 The Glebe, Rathmolyon, County Meath	APPLICATION FINALISED	PERMISSION	CONDITIONAL	0.04	0
Meath County Council	258 the development consists of permission to construct a single storey dwelling, dome	Rahinstown, Agher, Summerhill Co. Meath	NEW APPLICATION	PERMISSION	N/A	0.233	1
Meath County Council	2560059 the development will consist of a 14 square metre single storey extension for utility	Agher, Summerhill, Co. Meath	APPLICATION FINALISED	PERMISSION	CONDITIONAL	0.299	0
Meath County Council	2560064 the development will consist of the construction of a new extension to the rear of th	Clonmahon, Summerhill, Co. Meath A83AX	APPLICATION FINALISED	PERMISSION	CONDITIONAL	0.246	0
Meath County Council	2560067 the development consists of construction of a new farm entrance from public road,	Mulphedder, Clonard, R148 Clonard village	FURTHER INFORMATION	PERMISSION	N/A	1.6	0
Meath County Council	2560072 permission is being sought for alterations and extensions to existing dwelling. The w	The Manor, Maudlins Old Dublin Road, Trim	APPLICATION FINALISED	PERMISSION	CONDITIONAL	0.17	0
Meath County Council	2560079 the development will consist of the upgrade of an existing agricultural entrance and	Kilgraique, Kilcloon, Co. Meath D02 A272	APPLICATION FINALISED	PERMISSION	CONDITIONAL	0.609	0
Meath County Council	2560081 alterations to approved planning ref: 24/60725 for development at Portlester, Balliv	Portlester, Ballivor, Co. Meath C15 X820	INCOMPLETED APPLICATION	PERMISSION	N/A	0.507	0
Meath County Council	2560082 the development for retention permission consists of the removal of a section of he	Ticroghan, Clonard, Co. Meath	APPLICATION FINALISED	RETENTION	REFUSED	0.3	0
Meath County Council	2560085 the development will consist of the construction of a single storey dwelling house, a	Toor, Ballinabrackey, Co. Meath	NEW APPLICATION	PERMISSION	CONDITIONAL	0.234	1
Meath County Council	2515 amendments to the previously approved permission granted under Planning Registr	Blackhall Little, Kilcloon, Co. Meath	APPLICATION FINALISED	PERMISSION	CONDITIONAL	0.618	1
Meath County Council	2560100 the development consists of single storey extension to side of existing dwelling, mo	1 Steeple Drive, Abbey View Dublin Road, Trii	WITHDRAWN	PERMISSION	N/A	0.11	0
Meath County Council	2560056 construction of a single storey structure as part of existing childcare facility to acco	Summerhill Community Childcare The Hive, t	FURTHER INFORMATION	PERMISSION	N/A	1.08	0
Meath County Council	2560117 the development will consist of the construction of a first-floor extension over exist	Friarspark/Maudlins, Dublin Road, Trim Co. t	FURTHER INFORMATION	PERMISSION	N/A	0.12	0
Meath County Council	2560118 alterations to approved planning ref: 24/60725 for development at Portlester, Balliv	Portlester, Ballivor, Co. Meath C15 X820	INCOMPLETED APPLICATION	PERMISSION	N/A	0.507	0
Meath County Council	2560127 the development will consist of alterations to the previously granted Planning Appli	c Freffans House, Freffans Great, Trim Co. Me	FURTHER INFORMATION	PERMISSION	N/A	2	1
Meath County Council	2560132 1. New single storey dwelling. 2. Existing entrance to family home to be shared entr	Kilcloon, Kilcloon, Co. Meath	INCOMPLETED APPLICATION	PERMISSION	N/A	0.26	1

Planning Authority	Application Number	Development Description	Development Address	Application Status	Application Type	Decision	Area of Site	Number of Residential Units
Meath County Council	2560135	the development will consist of construction of an 82sq.m shelter with welfare facilities	Freffans Little The Rock, Trim, Co. Meath	C15 FURTHER INFORMATION	PERMISSION	N/A	0.42	0
Meath County Council	2529	revised house type from that previously granted planning permission under register	Arodstown, Summerhill, Co Meath	WITHDRAWN	PERMISSION	N/A	0.29	1
Meath County Council	2560142	the development will consist of the construction of a two storey style dwelling, detached	Ginnets Great, Summerhill, Co. Meath	D02A PUBLICATION REQUIRED	PERMISSION	N/A	0.28	1
Meath County Council	2560154	the development will consist of modifications /changes to planning reference no 24	Eastfield House, Friarspark 1st Division Dublin	DECISION MADE	PERMISSION	CONDITIONAL	0.25	1
Meath County Council	2560156	the construction of a detached single-storey garage and all associated site works.	Freffans Little, Trim, Co. Meath	DECISION MADE	PERMISSION	CONDITIONAL	0.95	1
Meath County Council	2560166	permission for the retention and completion of a horse lounge, turn out areas, storage	Ballymaglassan Black hall, Batterstown Dunt	FURTHER INFORMATION	RETENTION	N/A	3.472	0
Meath County Council	2560171	the construction of a new two storey extension to side / front elevation of an existing	Muchwood, Ballivor, County Meath	INCOMPLETED APPLICATION	PERMISSION	N/A	0.41	1
Meath County Council	2560167	the development consists of a ground floor extension to the side of an existing dwelling	Kilgrague, Kilcloon, Co. Meath	FURTHER INFORMATION	PERMISSION	N/A	0.354	1
Meath County Council	2560172	the construction of a new two storey dwelling, connection to all mains services and	Site L Kilcloon Community Sites, Ballynare Cross	DECISION MADE	PERMISSION	CONDITIONAL	0.082	1
Meath County Council	2560174	alterations to approved planning ref: 24/60725 for development at Portlester,	Ballivor, County Meath	DECISION MADE	PERMISSION	CONDITIONAL	0.507	1
Meath County Council	2560179	the construction of one 105 sqm, 2 storey, detached dwelling house with two rooflights	1 St. Loman's Street, Trim, Co. Meath	FURTHER INFORMATION	PERMISSION	N/A	0.036	1
Meath County Council	2560177	PLANNING RETENTION PERMISSION FOR REPLACEMENT OF A WINDOW WITH A FIF	Shanks Mare Public House, Collegelands & A	DECISION MADE	RETENTION	CONDITIONAL	0.433	1
Meath County Council	2560186	construction of a new field entrance onto the public road	Crowpark (1st Division), Trim, Co Meath	INCOMPLETED APPLICATION	PERMISSION	N/A	0.063	1
Meath County Council	2560185	construction of a new field entrance onto the public road	Crowpark (1st Division), Trim, Co Meath	INCOMPLETED APPLICATION	PERMISSION	N/A	0.063	1
		1. New single storey dwelling.						
		2. Existing entrance to family home to be shared entrance for proposed dwelling and existing dwelling.						
		3. Wastewater Treatment system with Percolation area.						
Meath County Council	2560190	4. Landscaping & all associated site works.	Harristown, Kilcloon, Co. Meath	FURTHER INFORMATION	PERMISSION	N/A	0.26	1
Meath County Council	2560193	the construction of a new two storey extension to side / front elevation of an existing	Ballivor, County Meath, Meath	FURTHER INFORMATION	PERMISSION	N/A	0.41	1
Meath County Council	2560192	permission is being sought to install new wastewater treatment system and percolation	Newtownmoynagh, Trim, Co. Meath	DECISION MADE	PERMISSION	CONDITIONAL	5411	1
Meath County Council	2560204	the development will consist of extension works to the existing dwelling house and	Lionsden, Longwood, Co.Meath	DECISION MADE	PERMISSION	CONDITIONAL	0.115	1
Meath County Council	2560205	The development will consist of the renovation of an existing single storey dwelling.	KILGLIN, KILCOCK, MEATH COUNTY COUNCIL	INCOMPLETED APPLICATION	PERMISSION	N/A	0.001	1
Meath County Council	2560218	the development consists of construction of a new field entrance onto the public road	Corporationland (3rd Division) Athboy Road, Trim	FURTHER INFORMATION	PERMISSION	N/A	0.063	0
Meath County Council	2560221	The development will consist of an extension to the side of the existing dwelling house	30 Cluain Rí, Newtown, Trim Co. Meath	INCOMPLETED APPLICATION	PERMISSION	N/A	0.06	0
Meath County Council	2560224	the construction of a single-storey detached garage to be used for the storage of	vin 'Cornfields' Towlaght, Clonard, Co. Meath	DECISION MADE	PERMISSION	CONDITIONAL	0.37	1
Meath County Council	2560222	the development will consist of the renovation of an existing single storey dwelling	Kilglin, Kilcock, Co. Meath	FURTHER INFORMATION	PERMISSION	N/A	0.001	1
Meath County Council	2560230	the development will consist of: 1. New dwelling and detached garage. 2. New domestic	Bogganstown, Drumree, Co. Meath	APPLICATION FINALISED	PERMISSION	REFUSED	0.353	1
		the development will consist of the retention of a ground floor, single storey dining room extension to the side of the existing dwelling with connection to all existing services together with all ancillary site development works						
Meath County Council	2560231		20 Saint Patricks Park, Trim, Co. Meath	C15 / DECISION MADE	RETENTION	CONDITIONAL	0.045	0
		1. restoration of the former sand and gravel pit (quarry reference QY39) to agricultural use through recontouring of the site levels using imported inert non-waste (Article 27 by-product) soil and stone materials. The area of proposed infilling is c. 10.4 hectares.						
		2. the proposed operational period is for 5 years to complete infilling and final restoration.						
		3. use of existing site facilities to include wheelwash; bunded fuel storage and refuelling area; workshop/store (c. 55.7m ²); and use of the existing site entrance onto the R156 regional road.						
		4. provision of new site facilities to include mobile welfare pod facility (c. 16m ²) consisting of office, canteen, toilet and drying room; weighbridge (c. 45m ²); and a dedicated parking area.						
		5. all associated site ancillary works within an overall application area of c. 15.2 hectares. A Natura Impact Statement (NIS) has been prepared in respect of this						
Meath County Council	2560211	planning application	Batterstown Townland, Rathmolyon Trim, Co	FURTHER INFORMATION	PERMISSION	N/A	15.2	0
Meath County Council	2560236	the installation of an air source heat pump and enclosure	Scoil Naomh Bride, Batterstown Trim, County	DECISION MADE	PERMISSION	CONDITIONAL	1.811	0
		the development will consist of the construction of a two storey style dwelling, detached domestic garage, a domestic wastewater disposal system, the upgrade and relocation of the existing agricultural entrance to a new domestic site entrance along with all associated site works						
Meath County Council	2560238		Kilglin, Kilcock, Co. Meath	INCOMPLETED APPLICATION	PERMISSION	N/A	0.65	1

Planning Authority	Application/Development Description	Development Address	Application Status	Application Type	Decision	Area of Site	Number of Residential Units	
	the development will consist of the construction of a two storey style dwelling, detached domestic garage, a domestic wastewater disposal system, a new site entrance and all associated site works							
Meath Council	2560242	Kilglin, Kilcock, Co. Meath	INCOMPLETED APPLICATION	PERMISSION	N/A	0.71	1	
Meath Council	2560244	the development will consist of a covered paddle court adjacent to existing shed an Kilgrague, Kilcloon, Co. Meath A85 T229	INCOMPLETED APPLICATION	PERMISSION	N/A	1.694	1	
Meath Council	2545	change of use from retail use to retail use with ancillary off licence use, New signag Main Street, Longwood, Co. Meath	FURTHER INFORMATION	PERMISSION	N/A	0.037	0	
Meath Council	2560253	the development will consist of amendments to the design of the single-storey dwell Baconstown, Enfield, Co. Meath	FURTHER INFORMATION	PERMISSION	N/A	0.59	0	
Meath Council	2560258	the development will consist of the construction of a two storey style dwelling, deta Kilglin, Kilcock, Co. Meath	APPLICATION FINALISED	PERMISSION	REFUSED	0.71	1	
Meath Council	2560260	the development will consist of the construction of a two storey style dwelling, deta Kilglin, Kilcock, Co. Meath	APPLICATION FINALISED	PERMISSION	REFUSED	0.65	1	
Meath Council	2560266	permission to construct a new two storey type dwelling house, domestic garage, ne Ardnamullen, Clonard, Co. Meath	FURTHER INFORMATION	PERMISSION	N/A	0.316	1	
Meath Council	2560262	the development will consist of amendments to planning ref number RA191026. Amr Kilmore, Kilcock, Co. Meath	INCOMPLETED APPLICATION	PERMISSION	N/A	0.33	1	
Meath Council	2560269	attic conversion incorporating removal of hipped roof to side and replacing with new 2 Maudlin Vale, Trim, Co. Meath C15 R8N0	DECISION MADE	PERMISSION	CONDITIONAL	0.021	0	
Meath Council	2560267	the development will consist of an extension to the side of the existing dwelling house 30 Cluain Rí, Newtown, Trim Co. Meath C15	DECISION MADE	PERMISSION	CONDITIONAL	0.06	0	
	the development being retained consists of the following: (a) Conversion of attic space to habitable accommodation to include dormer windows on front and side elevations, velux windows in the rear elevation and modifications to internal plan layout. (b) Change of use of domestic garage to gym/games room and home office (c) Construction of slated pergola with barbeque area (d) Domestic steel store shed							
Meath Council	2560272	(e) all associated site works Arodstown, Summerhill, Co. Meath A83 WP8	NEW APPLICATION	RETENTION	N/A	0.323	0	
Meath Council	2560283	development will consist of retention planning permission for Existing Log Cabin, cc Molerick, Molerick Hill of Down Co Meath, Hi	NEW APPLICATION	RETENTION	N/A	0.84	0	
Meath Council	2560279	the development will consist of demolition of existing garage and the construction of a Moat Town, Kildalkey, Co. Meath	NEW APPLICATION	PERMISSION	CONDITIONAL	0.54	1	
	Permission is sought to retain several existing structures:							
	1. Permission is sought to retain an existing First floor in an existing dwelling (163.7 sqm). It consists of 2 bedrooms, ensuite bathroom, storage and attic storage.							
	2. An existing single storey and attic space Garage (62.9 sqm) positioned on the Northeast of the site.							
	3. An existing structure (139.12 sqm) for the purpose of storage facilities positioned on the Northeast of the site and all associated site works at the above address.							
Meath Council	2560280	The development will consist of a new single story extension to the side and rear of the existing house, new side and front garden walls	Legar Kinnegad, Co. Meath N91 W102., N91	NEW APPLICATION	RETENTION	N/A	0.387	1
Meath Council	2560287	and all associated site works	1 Newcastle Woods Crescent, Enfield, Co. Meath	NEW APPLICATION	PERMISSION	N/A	0.041	1
	the development consists of retention of a single-storey family flat extension to the side of the existing dwelling and for all associated site works and services.							
Meath Council	2560294	The development will consist of internal alterations to the family flat extension	27 Hamilton Place, Trim, Co. Meath. C15 HE	NEW APPLICATION	RETENTION	N/A	0.04	0
Meath Council	2560299	the development will consist of amendments to planning ref number RA191026. Amr Kilmore, Kilcock, Co. Meath	NEW APPLICATION	PERMISSION	N/A	0.33	1	
Meath Council	2560302	the development will consist of the construction of a two-storey style dwelling, deta Summerhill Demesne, Summerhill, Co. Meath	NEW APPLICATION	PERMISSION	N/A	0.652	1	
Meath Council	2560304	the development will consist of a covered paddle court adjacent to existing shed and Kilgrague, Kilcloon, Co. Meath A85 T229	NEW APPLICATION	PERMISSION	N/A	1.694	0	
Meath Council	2560305	A NEW SINGLE STOREY EXTENSION TO THE FRONT, SIDE AND REAR OF THE EXISTING BALLYCARN, ENFIELD, Co Meath A83 VX99	INCOMPLETED APPLICATION	PERMISSION	N/A	0.16	0	
Meath Council	2560315	the development will consist of: New Agricultural Machinery storage shed & all associated Castletown, Rathmolyon, Co. Meath	NEW APPLICATION	PERMISSION	N/A	0.402	0	
Meath Council	2560316	proposed development follows the change of use of existing Industrial Unit at Eamon Eamon Duggan Industrial Estate, Trim, Co. Meath	INCOMPLETED APPLICATION	PERMISSION	N/A	0.402	0	
Meath Council	2552	the development will consist of the change of use of lands from public house car park Newtown, Trim, Co. Meath	NEW APPLICATION	RETENTION	N/A	0.03	0	
Meath Council	2560319	the development consists of the retention of amendments to the garage, as previously Mulhussey, Kilcock, Co. Meath W23 HRD8	NEW APPLICATION	RETENTION	N/A	0.464	1	
Meath Council	2560321	the development will consist of renovations & alterations to an existing dwelling, the Newtown, Trim, Co. Meath C15FD00	NEW APPLICATION	PERMISSION	N/A	0.24	0	

Planning Authority	Application/Development Description	Development Address	Application Status	Application Type	Decision	Area of Site	Number of Residential Units
	<p>the development will consist of: 1) The demolition of the existing single storey flat roof extensions attached to the rear of the detached dwelling. 2) Proposed new single storey pitched roof extensions to the side and rear to include proposed covered terrace area. 3) Replacement of existing front door with new window to include replacement of all existing windows and existing concrete tiles with slates. 4) Proposed new detached single storey pitched roof double garage to the rear side 5) Widening of the existing vehicular entrance set back forming new pillars and wing wall with automated sliding gate. 6) Decommissioning /removing of an existing septic tank system and installing a replacement proprietary treatment system and polishing filter in lieu and all associated ancillary site service works</p>						
Meath Council	2560322	Knock Jude , Collinstown Kilcloon , Co. Meath	NEW APPLICATION	PERMISSION	N/A	0.425	0
Meath Council	2560325	the development will consist single storey dwelling incorporating domestic garage t Martinstown , Kiltale , Co. Meath	NEW APPLICATION	PERMISSION	N/A	0.094	1
Meath Council	2560324	the development will consist of the demolition of existing garden shed and boundar 32 Pinebrook , Kildalkey Road , Trim Co. Meath	NEW APPLICATION	PERMISSION	N/A	0.061	0
Meath Council	2554	development will consist of a proposed new flat roof dormer to the rear of the existiir 24 Heritage Avenue , Rochford Manor , Trim Co. Meath	NEW APPLICATION	PERMISSION	N/A	0.015	0
Meath Council	2560348	1. Planning Permission to build a one storey extension to the side and rear of the exi Lisadell House , Tobertynan , Rathmolyon Co. Meath	NEW APPLICATION	PERMISSION	N/A	0.28	0
Meath Council	2560349	the development will consist of minor alterations to plans, elevations, foot print (an Carranstown Great , Ballivor , Co. Meath	INCOMPLETED APPLICATION	PERMISSION	N/A	0.422	1
Meath Council	2560357	the development will consist of minor alterations to plans, elevations, foot print (an Carranstown Great , Ballivor , Co. Meath	INCOMPLETED APPLICATION	PERMISSION	N/A	0.422	1
Meath Council	2560375	erection of fully serviced 2 storey dwelling with detached domestic garage, new site Crumpstown or Marshallstown , Kilmessan , Co. Meath	NEW APPLICATION	PERMISSION	N/A	0.334	1
Meath Council	2560381	permission for change of use of existing Industrial Unit at Eamon Duggan Industrial Estate Eamon Duggan Industrial Estate , Trim , Co. Meath	INCOMPLETED APPLICATION	PERMISSION	N/A	0.402	0
Meath Council	2560383	the development consists of planning permission for 1no proposed single storey parking Summerhill Astro turf , Dangan Summerhill , Co. Meath	NEW APPLICATION	PERMISSION	N/A	0.62	0
Meath Council	2560178	revisions to the existing dwelling including (1) conversion of attached garage to use Freffans Little , Trim , Co. Meath	FURTHER INFORMATION	RETENTION	N/A	0.96	1
	<p>The development will consist of minor alterations to plans, elevations, foot print (and consequently the site layout) from that previously granted under application Register Ref 2460951.</p> <p>The property remains a part two-storey, part single storey dwelling house and all other elements of the application (site boundaries, landscaping proposals, wastewater treatment system, garage, entrance details and all ancillary works) are to remain as per 2460951.</p>						
Meath Council	2560388	Carranstown Great , Ballivor , Co. Meath	NEW APPLICATION	PERMISSION	N/A	0.422	1
Meath Council	2560390	The development will consist of: a two Storey detached dwelling with proprietary wall Knightsbrook , Trim , Co. Meath	NEW APPLICATION	PERMISSION	N/A	0.364	1
Meath Council	2560392	(A) Full planning permission for a new single storey extension to the Front, Side and Ballycarn , Enfield , Co. Meath	NEW APPLICATION	PERMISSION	N/A	0.16	1
Meath Council	2560406	The development will consist of the construction of a two storey dwelling, detached Knockersally or Colehill , Kinnegad , Co. Meath	NEW APPLICATION	PERMISSION	N/A	0.33	1
Meath Council	2560416	the development will consist of the demolition of existing single storey extensions to Lionsden , Longwood , Co. Meath	A83E768 NEW APPLICATION	PERMISSION	N/A	0.459	0
Meath Council	2560425	the development will consist of 3 No Warehouse Units in a single building with Bin S Site No. 31 Oaktree Business Park , Dunderry	NEW APPLICATION	PERMISSION	N/A	0.206	0
Meath Council	2560428	the development will consist of the construction of a 526sqm grain store and all associated Branganstown , Kiltale Dunsany , Co. Meath	NEW APPLICATION	PERMISSION	N/A	1.1	0
Meath Council	2560429	the development will consist of the importation and insertion of c.42,442 tonnes of Robinstown , Ballivor , Co. Meath	PRE_VALIDATION	PERMISSION	N/A	4.94	0
Meath Council	2578	EXTENSION OF DURATION OF PLANNING PERMISSION REF NO: RA190810 - 1. Con: Ballynare Cross , Harristown , Kilcloon Co. Meath	NEW APPLICATION	EXTENSION OF DURATION	N/A	1.96	1
Meath Council	2560437	the development will consist of the retention of shed base and completion of shed for Mullagh , Kilcock , Co. Meath	W23 DWR0 PRE_VALIDATION	RETENTION	N/A	0.35	0
	<p>the development will consist of (a) Soil and stone byproduct (i.e. virgin soil or equivalent to virgin soil and stone) which will be notified to the EPA as by-product at its source of origin and transported as a by-product material for the purposes of restoration of a previously extracted area (QY/54) to restore the site to a beneficial agricultural and ecological afteruse (b) Temporary Portacabin Offices and Staff Facilities 80 m2; (c) Wheel Wash and weighbridge 134m2; (d) Site entrance and access road; (e) Lockable access gate at the pit entrance; (f) All other ancillary buildings, plant and facilities for the restoration, and all ancillary site works. The application is accompanied by an Environmental Impact Statement (Environmental Impact Assessment Report) and associated documents</p>						
Meath Council	2560451	Newcastle , Enfield , Co. Meath	INCOMPLETED APPLICATION	PERMISSION	N/A	5.85	0
Meath Council	2581	retention permission for modifications to the existing dwelling house layout and mo Johnstown , Rathmolyon , Co. Meath	PRE_VALIDATION	RETENTION	N/A	0.318	1
Offaly County	16106	STOREY AND A HALF DWELLING HOUSE, GARAGE AND EFFLUENT TREATMENT SYSTEM DRUMCOOLY , EDENDERRY , CO. OFFALY	APPLICATION FINALISED	PERMISSION	REFUSED	0.561	1
Offaly County	16107	THE PROVISION OF AN ADVERTISING SIGN AND ITS STRUCTURE AND ANY ASSOCIATED RAILWAYS TYRES LTD. , STATION YARD , DUBLIN	APPLICATION FINALISED	PERMISSION	REFUSED	0.124	0
Offaly County	1611	CONSTRUCTION OF A DOMESTIC GARAGE TO THE REAR OF EXISTING DWELLING AT DRUMCOOLEY , EDENDERRY , CO. OFFALY	APPLICATION FINALISED	PERMISSION	CONDITIONAL	0.28	1
Offaly County	16122	REFURBISHMENT OF EXISTING DWELLING INCLUDING CONSTRUCTION OF NEW STONEHOUSE , CASTLEJORDAN , TULLAMORE	APPLICATION FINALISED	PERMISSION	CONDITIONAL	0.296	1
Offaly County	16126	A VEHICLE STORAGE SHED AND ALL ASSOCIATED SITE WORKS CLONCANT , CLONBULLOGUE , CO. OFFALY	APPLICATION FINALISED	RETENTION	CONDITIONAL	0.425	0
Offaly County	1613	CONSTRUCTION OF A STORAGE SHED AND DEMOLITION OF EXISTING STORAGE SHED KILLOWEN , RHODE , EDENDERRY	APPLICATION FINALISED	PERMISSION	CONDITIONAL	0.39	0
Offaly County	16152	EXISTING 2 NO. TEMPORARY PREFABRICATED CLASSROOMS (PREVIOUSLY GRANT ST. MARY'S PRIMARY SCHOOL , ST. MARY'S ROAD)	APPLICATION FINALISED	RETENTION	CONDITIONAL	1.38	0
Offaly County	16159	THE CONSTRUCTION OF A NEW DISCOUNT FOODSTORE WITH ANCILLARY OFF-LICENCE DUBLIN ROAD , EDENDERRY	APPLICATION FINALISED	PERMISSION	CONDITIONAL	0.71	0
Offaly County	1616	THE CONSTRUCTION OF A NEW PRIVATE DWELLING, GARAGE, A PROPRIETARY EFFLUENT CORBETSTOWN TOWNLAND , RHODE , CO. OFFALY	APPLICATION FINALISED	PERMISSION	CONDITIONAL	0.42	1

PlanningAut	ApplicationI	DevelopmentDescription	DevelopmentAddress	ApplicationStatus	ApplicationType	Decision	AreaofSite	NumResidentialUnits
Offaly Count	16168	THE CONSTRUCTION OF A SINGLE STOREY, MONO-PITCHED AMBULANCE CENTRE SITE ADJACENT TO SCHOOL LANE AND SISTE		APPLICATION FINALISED	PERMISSION	CONDITIONAL	0.406	0
Offaly Count	16177	INFILLING OF LANDS WITH MATERIAL CONSISTING OF CLEAN, UNCONTAMINATED SHEAN , EDENDERRY , CO. OFFALY		APPLICATION FINALISED	PERMISSION	CONDITIONAL	4.782	0
Offaly Count	16198	NEW STOREY AND HALF TYPE DWELLING, AND DOMESTIC GARAGE, WITH SEPTIC T BALLYFORE BIG, EDENDERRY , CO. OFFALY		APPLICATION FINALISED	PERMISSION	CONDITIONAL	0.223	1
Offaly Count	1620	CONSTRUCTION OF A NEW SLATTED CUBICLE SHED WITH A ROBOTIC MILKING UN RIVERSIDE , CLONMORE , EDENDERRY		APPLICATION FINALISED	PERMISSION	CONDITIONAL	0.66	0
Offaly Count	16202	PRE-SCHOOL ACTIVITY INDOOR PLAY AREA TOGETHER WITH ADJOINING RECEPIT LARKIN'S LANE , ST. CONLETH'S ROAD , EDE		APPLICATION FINALISED	RETENTION	CONDITIONAL	0.25	0
Offaly Count	1621	(1) AMENDMENT TO PROPOSED NEW SINGLE STOREY BUFFER CHILL EXTENSION IF ROSDERRA IRISH MEATS , CARRICK ROAD , E		INCOMPLETED APPLICATION	PERMISSION	N/A		0
Offaly Count	16222	STOREY AND A HALF DWELLING HOUSE, GARAGE AND EFFLUENT TREATMENT SYSI DRUMCOOLY, EDENDERRY , CO. OFFALY		INCOMPLETED APPLICATION	PERMISSION	N/A	0.561	1
Offaly Count	16230	DEMOLITION OF EXISTING STORAGE SHED AND CONSTRUCTION OF A NEW STORA ST. BRIDGETS ROAD , EDENDERRY , CO. OFF		APPLICATION FINALISED	PERMISSION	CONDITIONAL	0.138	2
Offaly Count	16240	THE CONSTRUCTION OF AN EXTENSION TO AN EXISTING DWELLING AND OF A DOI CLONMEL LANE , CLONBULLOGUE , CO. OFF		APPLICATION FINALISED	PERMISSION	CONDITIONAL	0.21	2
Offaly Count	1625	AMENDMENTS TO GRANTED PERMISSION RELATING TO THE FOLLOWING:- 1) AM ROSDERRA IRISH MEATS , CARRICK ROAD , EI		APPLICATION FINALISED	PERMISSION	CONDITIONAL	4.711	0
Offaly Count	16257	STOREY AND A HALF DWELLING HOUSE, GARAGE AND EFFLUENT TREATMENT SYSI DRUMCOOLY, EDENDERRY , CO. OFFALY		APPLICATION FINALISED	PERMISSION	CONDITIONAL	0.561	1
Offaly Count	16268	THE CONVERSION OF A GARAGE TO A LIVING-ROOM AND THE RETENTION OF AN E 45 BLUNDELL WOOD , EDENDERRY , CO. OFF		APPLICATION FINALISED	RETENTION	CONDITIONAL	0.05	0
Offaly Count	1627	CONSTRUCTION OF HOUSE, GARAGE AND EFFLUENT TREATMENT SYSTEM BALLYMACWILLIAM , RHODE , CO. OFFALY		APPLICATION FINALISED	PERMISSION	CONDITIONAL	0.354	1
Offaly Count	16272	A GROUND FLOOR AND FIRST FLOOR EXTENSION TO THE REAR OF EXISTING DWEL FAHY , RHODE , CO. OFFALY		WITHDRAWN	PERMISSION	N/A	0.202	0
Offaly Count	16281	THE CHANGE OF USE FROM CLOTHING SHOP TO OFF LICENCE ON GROUND FLO 28 IJKL STREET , EDENDERRY , CO. OFFALY		APPLICATION FINALISED	PERMISSION	CONDITIONAL	0.007	0
Offaly Count	16282	A DETACHED DOMESTIC GARAGE AND ANY ASSOCIATED WORKS THAT WERE PART BALLYNAKILL , EDENDERRY , CO. OFFALY		APPLICATION FINALISED	RETENTION	CONDITIONAL	0.21	1
Offaly Count	16284	ERECTION OF SLURRY TOWER AND ASSOCIATED SITE WORKS CLONLACK HOUSE , RHODE , TULLAMORE		APPLICATION FINALISED	PERMISSION	CONDITIONAL	4.6	0
Offaly Count	16295	CONVERSION OF EXISTING OFFICE UNITS INTO ONE PRIVATE LIVING UNIT, CONTA 24 IJKL STREET , EDENDERRY , CO. OFFALY		INCOMPLETED APPLICATION	PERMISSION	N/A		0
Offaly Count	16301	(A) CONSTRUCTION OF MILKING PARLOUR, DAIRY, UNDERGROUND SLATTED TANK LAURENCETOWN , RHODE , CO. OFFALY		APPLICATION FINALISED	PERMISSION	CONDITIONAL	1.68	0
Offaly Count	16323	(A) ERECTION OF DORMER TYPE DWELLING, (B) ERECTION OF GARAGE / FUEL STO MONASTERORIS , EDENDERRY , CO. OFFALY		APPLICATION FINALISED	PERMISSION	CONDITIONAL	0.181	1
Offaly Count	16325	A GROUND FLOOR AND FIRST FLOOR EXTENSION TO THE REAR OF EXISTING DWEL FAHY , RHODE , CO. OFFALY		DEEMED WITHDRAWN	PERMISSION	N/A	0.202	2
Offaly Count	16328	THE CONSTRUCTION OF A PART TWO STOREY, PART SINGLE STOREY EXTENSION TI NO. 80 KILLANE VIEW , EDENDERRY , CO. OF		APPLICATION FINALISED	PERMISSION	CONDITIONAL	0.031	1
Offaly Count	16329	TO CONVERT EXISTING OFFICE UNITS INTO ONE PRIVATE LIVING UNIT - CONTAININ 24 I.K.L. STREET , EDENDERRY , CO. OFFALY		APPLICATION FINALISED	PERMISSION	CONDITIONAL	0.013	1
Offaly Count	16333	ALTERATIONS AND EXTENSIONS TO EXISTING PART TWO, PART SINGLE STOREY TEF EDENDERRY CREDIT UNION , O'CONNELL SQ		APPLICATION FINALISED	PERMISSION	CONDITIONAL	0.118	0
Offaly Count	16337	THE CONSTRUCTION OF A SINGLE STOREY DWELLING HOUSE AND A DOMESTIC G. GROVESEND , RHODE , CO. OFFALY		APPLICATION FINALISED	PERMISSION	CONDITIONAL	0.24	1
Offaly Count	16346	A CHANGE OF HOUSE DESIGN TO INCLUDE REVISIONS TO FLOOR PLANS AND ELE BALLYKILLEEN , EDENDERRY , CO. OFFALY		APPLICATION FINALISED	PERMISSION	CONDITIONAL	0.55	1
Offaly Count	16371	THE UPGRADE TO BLUNDELL PUMPING STATION, WHICH WILL COMPRISE OF THE I WOODFIELD , BLUNDELL , EDENDERRY		APPLICATION FINALISED	PERMISSION	CONDITIONAL	0.005	0
Offaly Count	16375	(A) CHANGE OF USE OF OFFICE TO RESIDENTIAL USE CONSISTING OF 1 NO. DWEL NO. 6 ST. MARY'S ROAD , EDENDERRY , CO. C		APPLICATION FINALISED	PERMISSION	CONDITIONAL	0.082	1
Offaly Count	16388	A RECESSED ENTRANCE FOR AGRICULTURAL USE AND ALL ASSOCIATED SITE WOR DERRYCORIS , EDENDERRY , CO. OFFALY		APPLICATION FINALISED	PERMISSION	CONDITIONAL	0.009	0
Offaly Count	16400	A TWO STOREY EXTENSION TO THE SIDE AND REAR OF THE EXISTING DWELLING HI CLONCANT LANE , CLONCANT , CLONBULLO		APPLICATION FINALISED	RETENTION	CONDITIONAL	0.509	1
Offaly Count	16408	A NEW FRONT PORCH AND SINGLE-STOREY EXTENSION TO THE SIDE OF THE EXIST KILLANE , EDENDERRY , CO. OFFALY		APPLICATION FINALISED	PERMISSION	CONDITIONAL	0.188	1
Offaly Count	16415	MATERIAL ALTERATIONS AND REVISIONS TO PREVIOUSLY APPROVED DEVELOPMEI CARRICK ROAD , EDENDERRY , CO. OFFALY		APPLICATION FINALISED	PERMISSION	CONDITIONAL	7.2	0
Offaly Count	16421	MODIFICATIONS AND ALTERATIONS TO EXISTING COTTAGE TO FORM A DORMER D' CLONBRIN , BRACKNAGH , CO. OFFALY		DEEMED WITHDRAWN	RETENTION	N/A	0.297	2
Offaly Count	1644	EXISTING 2 NO. TEMPORARY PREFABRICATED CLASSROOMS (PREVIOUSLY GRANTIS ST. MARY'S PRIMARY SCHOOL , ST MARY'S RO		INCOMPLETED APPLICATION	RETENTION	N/A		0
Offaly Count	1645	CONSTRUCTION OF A MILKING PARLOUR AND OF TWO NUMBER CUBICLE COW SH LAURENCETOWN , RHODE , CO. OFFALY		APPLICATION FINALISED	PERMISSION	CONDITIONAL	1.674	0
Offaly Count	1680	EXISTING 2 NO. TEMPORARY PREFABRICATED CLASSROOMS (PREVIOUSLY GRANTIS ST. MARY'S PRIMARY SCHOOL , ST. MARY'S R		INCOMPLETED APPLICATION	RETENTION	N/A	1.38	1
Offaly Count	1681	(1) A PROPOSED RETAIL WAREHOUSE UNIT OF 2,505 SQM INCLUDING 675 SQM OF DUBLIN ROAD , EDENDERRY , CO. OFFALY		APPLICATION FINALISED	PERMISSION	CONDITIONAL	0.653	0
Offaly Count	1689	SINGLE STOREY SOUTH (SIDE) EXTENSION TO EXISTING SINGLE STOREY DWELLING DERRYGARRAN , CLONBULLOGUE , CO. OFF		DEEMED WITHDRAWN	RETENTION	N/A	0.194	1
Offaly Count	1695	THE ERECTION OF (A) SINGLE STOREY DWELLING HOUSE AND GARAGE FOR DOME BALLYMORANE , EDENDERRY , CO. OFFALY		APPLICATION FINALISED	PERMISSION	CONDITIONAL	0.59	1
Offaly Count	1696	EXISTING EXTENDED DORMER ROOF AREA TO CREATE A DORMER FLOOR AREA WITH CLONBULLOGUE , CO. OFFALY		APPLICATION FINALISED	RETENTION	CONDITIONAL	0.39	2
Offaly Count	17101	CHANGE OF HOUSE PLANS FROM THOSE THAT WERE PREVIOUSLY GRANTED UNDI CORBETSTOWN , CASTLEJORDAN , TULLAMO		INCOMPLETED APPLICATION	PERMISSION	N/A		0
Offaly Count	17111	TWO DETACHED DOMESTIC SHED BUILDINGS AT THE REAR OF THE EXISTING DWEL 29 GILROY AVENUE , EDENDERRY , CO OFFAI		APPLICATION FINALISED	RETENTION	CONDITIONAL	0.09	2
Offaly Count	17121	SINGLE/STOREY AND A HALF STYLE DWELLING HOUSE, NEW WASTEWATER TREATI LENAMARRAN , EDENDERRY		INCOMPLETED APPLICATION	PERMISSION	N/A		0
Offaly Count	17123	CONSTRUCTION OF DWELLING HOUSE, DETACHED GARAGE WITH TREATMENT SY: CORBETSTOWN , CASTLEJORDAN , TULLAMO		APPLICATION FINALISED	PERMISSION	CONDITIONAL	0.239	1
Offaly Count	17136	SINGLE/STOREY AND A HALF STYLE DWELLING HOUSE, NEW WASTEWATER TREATI LENAMARRAN , EDENDERRY , CO OFFALY		APPLICATION FINALISED	PERMISSION	REFUSED	0.4	1
Offaly Count	17137	TWO STOREY EXTENSION TO SIDE OF EXISTING DWELLING HOUSE, CONNECTION ' LARKSPUR HOUSE , BALLINRAHIN , RATHANG		APPLICATION FINALISED	PERMISSION	CONDITIONAL	1.325	1
Offaly Count	17138	CONSTRUCTION OF A SINGLE STOREY EXTENSION CONSISTING OF TWO NUMBER LARKIN'S LANE , ST. CONLETH'S ROAD , EDE		APPLICATION FINALISED	PERMISSION	CONDITIONAL	0.526	0
Offaly Count	1714	ONE AND A HALF STOREY DWELLING, DOMESTIC GARAGE, RECESSED ENTRANCE, CLONBRIN , RATHANGAN , CO. OFFALY		APPLICATION FINALISED	PERMISSION	CONDITIONAL	0.33	1
Offaly Count	17141	(A) 17 SQ. METRES SINGLE STOREY SUNROOM EXTENSION PROUD OF THE FRONT I TYRELL'S LANE , EDENDERRY , CO. OFFALY		APPLICATION FINALISED	RETENTION	CONDITIONAL	0.15	2
Offaly Count	17143	CONSTRUCTION OF NEW TWO STOREY DWELLING, DOMESTIC GARAGE, INSTALL I CLONBRIN , BRACKNAGH , CO. OFFALY		APPLICATION FINALISED	PERMISSION	CONDITIONAL	0.422	1
Offaly Count	17163	THE CONSTRUCTION OF A BUNGALOW TYPE DWELLING WITH WASTEWATER TREATI BALLINRATH , EDENDERRY , CO. OFFALY		APPLICATION FINALISED	PERMISSION	CONDITIONAL	0.35	1
Offaly Count	17166	THE CONSTRUCTION OF A DETACHED DOMESTIC GARAGE AT THE REAR OF THE EX DERRYCORIS , EDENDERRY , CO. OFFALY		APPLICATION FINALISED	PERMISSION	CONDITIONAL	0.32	1
Offaly Count	1719	THE CHANGE OF USE OF EXISTING HOUSE TO 5 NO. ONE BEDROOM APARTMENTS, THE MANOR HOUSE , O'CONNELL SQUARE , I		INCOMPLETED APPLICATION	PERMISSION	N/A		0
Offaly Count	17195	(A) ERECTION OF ONE AND A HALF STOREY TYPE DWELLING (B) ERECTION OF GAR DERRIES , EDENDERRY , CO. OFFALY		APPLICATION FINALISED	PERMISSION	CONDITIONAL	0.363	1
Offaly Count	17220	CHANGE OF USE OF UNITS 1 AND 2 FROM PERMITTED CHILDCARE FACILITY (REG. I UNITS 1 & 2 BLOCK J , CLONMULLEN HALL , C		INCOMPLETED APPLICATION	PERMISSION	N/A	0.026	0
Offaly Count	17233	THE REPLACING OF AN EXISTING 4 CLASSROOM SINGLE STOREY TEMPORARY STRI OAKLANDS COMMUNITY COLLEGE , SR. SENI		APPLICATION FINALISED	PERMISSION	CONDITIONAL	1.213	0
Offaly Count	17243	THE CONSTRUCTION OF A DORMER TYPE DWELLING HOUSE, A DOMESTIC GARAC KINNAFAD , EDENDERRY , CO. OFFALY		APPLICATION FINALISED	PERMISSION	CONDITIONAL	0.245	1
Offaly Count	17245	NEW DWELLING HOUSE, ENTRANCE, SEPTIC TANK & PERCOLATION AREA ALSO PL FAHY , RHODE , CO OFFALY		INCOMPLETED APPLICATION	PERMISSION	N/A	1.25	1
Offaly Count	17259	ERECTION OF A DORMER TYPE EXTENSION TO REAR (WEST) OF EXISTING DORMER NO. 12, COLONEL PERRY STREET , EDENDER		INCOMPLETED APPLICATION	PERMISSION	N/A	0.104	1
Offaly Count	17279	CONSTRUCTION OF A SHEEP SHED AND ALL ANCILLARY SITE WORKS COOLYGAGAN , CLONBULLOGUE TULLAMOR		APPLICATION FINALISED	PERMISSION	CONDITIONAL	0.26	0
Offaly Count	1728	(A) 1 NO. NEW STOREY AND A HALF TYPE DWELLING HOUSE, (B) 1 NO. NEW DOME BALLYFORE BIG , EDENDERRY , CO. OFFALY		INCOMPLETED APPLICATION	PERMISSION	N/A		0

PlanningAut	ApplicationI	DevelopmentDescription	DevelopmentAddress	ApplicationStatus	ApplicationType	Decision	AreaofSite	NumResidentialUnits
Offaly Count	17280	THE CHANGE OF USE OF UNITS 1 AND 2 FROM PERMITTED CHILDCARE FACILITY (P UNITS 1 & 2 BLOCK J , CLONMULLEN HALL , C		APPLICATION FINALISED	PERMISSION	CONDITIONAL	0.026	0
Offaly Count	17281	A NEW DWELLING HOUSE AND GARAGE WITH SEPTIC TANK AND PERCOLATION AR CLONMEEEN , RHODE , CO OFFALY		APPLICATION FINALISED	PERMISSION	CONDITIONAL	0.2	1
Offaly Count	17286	A SINGLE STOREY EXTENSION TO THE REAR OF THE EXISTING HOUSE	DOWNSHIRE , EDENDERRY , CO. OFFALY	APPLICATION FINALISED	PERMISSION	CONDITIONAL	0.139	1
Offaly Count	1729	CONSTRUCTION OF A CUBICLE SHED WITH UNDERGROUND SLATTED TANKS AND ROOSK , EDENDERRY , CO. OFFALY		APPLICATION FINALISED	PERMISSION	CONDITIONAL	0.524	0
Offaly Count	17293	THE CONSTRUCTION OF (1) A TWO STOREY EXTENSION TO THE REAR OF EXISTING RATHCOBICAN , RHODE , CO. OFFALY		APPLICATION FINALISED	PERMISSION	CONDITIONAL	0.36	3
Offaly Count	1730	(A) 1 NO. NEW STOREY AND A HALF TYPE DWELLING HOUSE, (B) 1 NO. NEW DOME BALLYFORE , EDENDERRY , CO. OFFALY		INCOMPLETED APPLICATION	PERMISSION	N/A		0
Offaly Count	17300	CONSTRUCTION OF A 2 STOREY EXTENSION AT THE SIDE OF EXISTING BUNGALOW 3 ST FRANCIS STREET , EDENDERRY , CO. OFF		INCOMPLETED APPLICATION	PERMISSION	N/A		0
Offaly Count	17303	INFILLING OF LANDS WITH MATERIAL CONSISTING OF CLEAN, UNCONTAMINATED BALLYCON , MOUNT LUCAS , CO. OFFALY		INCOMPLETED APPLICATION	PERMISSION	N/A		0
Offaly Count	17304	7.2M2 SINGLE STOREY EXTENSION TO THE FRONT OF THE TWO STOREY SEMI-DETA 39 COLMCILLE ROAD , EDENDERRY , CO. OFF		INCOMPLETED APPLICATION	PERMISSION	N/A		0
Offaly Count	1731	(A) 1 NO. NEW STOREY AND HALF TYPE DWELLING HOUSE, (B) 1 NO. NEW DOMES BALLYFORE BIG , EDENDERRY , CO. OFFALY		APPLICATION FINALISED	PERMISSION	CONDITIONAL	0.22	1
Offaly Count	17314	(A) FUEL STORAGE SHED FOR DOMESTIC USE, (B) PLANNING PERMISSION FOR ERI CLONGARRET , COOLESTOWN , CLONBULLO		APPLICATION FINALISED	RETENTION	CONDITIONAL	0.533	2
Offaly Count	17320	2 STOREY EXTENSION AT THE SIDE OF EXISTING BUNGALOW AND INTERNAL ALTER 3 ST FRANCIS STREET , EDENDERRY , CO. OFF		APPLICATION FINALISED	PERMISSION	REFUSED	0.073	0
Offaly Count	17328	VELUX WINDOWS AT FRONT ELEVATION, BEDROOM AT 1ST FLOOR LEVEL, ATTIC ST BALLYFORE BIG , EDENDERRY , CO. OFFALY		APPLICATION FINALISED	RETENTION	CONDITIONAL	0.218	1
Offaly Count	1733	(A) 1 NO. NEW BUNGALOW TYPE DWELLING HOUSE, (B) 1 NO. NEW DOMESTIC GA ESKER MORE , DAINGEAN , CO. OFFALY		APPLICATION FINALISED	PERMISSION	CONDITIONAL	0.301	1
Offaly Count	17331	NEW DWELLING HOUSE, ENTRANCE, SEPTIC TANK & PERCOLATION AREA ALSO PL FAHY , RHODE , CO. OFFALY		APPLICATION FINALISED	PERMISSION	CONDITIONAL	1.25	1
Offaly Count	17338	(A) AND COMPLETION OF 2 NO. 1-BEDROOM AND 1 NO. 2-BEDROOM FIRST FLOOF NO. 46 AND 47 JKL STREET , EDENDERRY , CC		INCOMPLETED APPLICATION	RETENTION	N/A	0	0
Offaly Count	17340	INFILLING OF LANDS WITH MATERIAL CONSISTING OF CLEAN, UNCONTAMINATED BALLYCON , MOUNT LUCAS , CO. OFFALY		APPLICATION FINALISED	PERMISSION	CONDITIONAL	2.749	0
Offaly Count	17346	7.2M2 SINGLE STOREY EXTENSION TO THE FRONT OF THE TWO STOREY SEMI-DETA 39 COLMCILLE ROAD , EDENDERRY , CO. OFF		APPLICATION FINALISED	PERMISSION	CONDITIONAL	0.0291	1
Offaly Count	17350	RECONSTRUCTION AND EXTENSION TO SHOP FORMING DELICATESSEN AND KITC 12 JKL STREET , EDENDERRY , CO OFFALY		INCOMPLETED APPLICATION	PERMISSION	N/A	0.117	0
Offaly Count	17354	(A) A 53 SQ/METRE EXTENSION TO THE SIDE ELEVATION (B) RETENTION OF AN 4.7 : KILCLONCORKERY , RATHANGAN , CO. OFFA		INCOMPLETED APPLICATION	RETENTION	N/A		0
Offaly Count	17357	ERECTION OF A DORMER TYPE EXTENSION TO REAR (WEST) OF EXISTING DORMER NO. 12 , COLONEL PERRY STREET , EDENDER		APPLICATION FINALISED	PERMISSION	CONDITIONAL	0.104	0
Offaly Count	1737	(A) CHANGES TO APPROVED ARTIFICIAL PLAYING SURFACE (PLANNING REG. REF. EDENDERRY GAA GROUNDS , CARRICK ROAT		INCOMPLETED APPLICATION	PERMISSION	N/A		0
Offaly Count	17375	(A) AND COMPLETION OF 2 NO. 1-BEDROOM AND 1 NO. 2-BEDROOM FIRST FLOOF NO. 46 AND 47 JKL STREET , EDENDERRY , CC		APPLICATION FINALISED	RETENTION	CONDITIONAL	0.196	0
Offaly Count	1738	(A) PROVISION OF SINGLE STOREY CHANGING ROOMS BUILDING WITH EXTERNAL CARRICK ESKER , CARRICK ROAD , EDENDER		INCOMPLETED APPLICATION	PERMISSION	N/A		0
Offaly Count	17390	(A) DEMOLITION OF EXISTING DORMER TYPE UNINHABITABLE HOUSE, (B) PLANNIN BALLYBRITTAN , RHODE , CO. OFFALY		INCOMPLETED APPLICATION	PERMISSION	N/A		0
Offaly Count	17397	(A) MODIFICATIONS TO DOMESTIC GARAGE PREVIOUSLY GRANTED AS PART OF PL 55 BLUNDELL WOOD , EDENDERRY , CO. OFF		INCOMPLETED APPLICATION	RETENTION	N/A		0
Offaly Count	17398	A DOMESTIC GARAGE AND ALL ASSOCIATED SITE WORKS	CLONMEEEN , RHODE , CO. OFFALY	APPLICATION FINALISED	RETENTION	CONDITIONAL	0.26	1
Offaly Count	17399	(A) A 53 SQ/METRE EXTENSION TO THE SIDE ELEVATION (B) A 4.7 SQ/METRE BATHR KILCLONCORKERY , RATHANGAN , CO. OFFA		APPLICATION FINALISED	RETENTION	CONDITIONAL	0.2389	0
Offaly Count	174	FLOODLIGHTING TO THE GROUNDS AND THEIR ASSOCIATED STRUCTURES. PERMI SCHOOL LANE , CASTLEVIEW PARK , EDENDI		APPLICATION FINALISED	RETENTION	CONDITIONAL	1.6	0
Offaly Count	17406	CHANGE OF DESIGN OF DWELLING HOUSE PREVIOUSLY GRANTED AS PART OF PL ROAD RHODE , CO. OFFALY		APPLICATION FINALISED	PERMISSION	CONDITIONAL	0.83	1
Offaly Count	17410	(A) DEMOLITION OF EXISTING DORMER TYPE UNINHABITABLE HOUSE, (B) PLANNIN BALLYBRITTAN , RHODE , CO. OFFALY		APPLICATION FINALISED	PERMISSION	CONDITIONAL	0.2261	1
Offaly Count	17412	THE CHANGE OF USE OF A CRÉCHE UNIT (PREVIOUSLY PERMITTED UNDER REG. RI 13 CARRICKHALL LANE , EDENDERRY , CO. O		INCOMPLETED APPLICATION	PERMISSION	N/A		0
Offaly Count	17417	(A) WORKS TO THE SOUTHERN SITE BOUNDARY; INSTALLATION OF A NEW PERIMET ST. MARY'S SECONDARY SCHOOL , SCHOOL		APPLICATION FINALISED	PERMISSION	CONDITIONAL	2.14	0
Offaly Count	17420	CONSTRUCTION OF A BUNGALOW AND DOMESTIC GARAGE. PERMISSION IS ALSO RATHLUMBER , EDENDERRY , CO. OFFALY		APPLICATION FINALISED	PERMISSION	CONDITIONAL	0.3216	1
Offaly Count	17424	(A) CHANGE OF USE FROM DOMESTIC GARAGE TO BEDROOM, (B) SINGLE STOREY 55 BLUNDELL WOOD , EDENDERRY , CO. OFF		APPLICATION FINALISED	RETENTION	CONDITIONAL	0.0556	3
Offaly Count	17429	CONVERSION OF EXISTING OFFICE UNITS INTO TWO PRIVATE LIVING UNITS WITH T 24 J.K.L. STREET , EDENDERRY , CO. OFFALY		APPLICATION FINALISED	PERMISSION	CONDITIONAL	0.013	0
Offaly Count	17431	THE CONSTRUCTION OF AN EXTENSION TO THE SIDE OF AN EXISTING HOUSE, A DI 3 COKERY LANE , MONASTERORIS , EDENDE		APPLICATION FINALISED	PERMISSION	CONDITIONAL	0.07	2
Offaly Count	17432	(A) PLANNING PERMISSION FOR 32 NO. HOUSES CONSISTING OF (I) 11 NO. DETAC EDENDERRY ROAD , LAURENCETOWN , RHOI		INCOMPLETED APPLICATION	PERMISSION	N/A		0
Offaly Count	17433	CONSTRUCTION OF 26 SOCIAL AND AFFORDABLE RESIDENTIAL UNITS COMPRISIN LANDS TO THE WEST OF THE DOWNSHIRE RII		INCOMPLETED APPLICATION	PERMISSION	N/A		0
Offaly Count	17438	A 39.8SQ. M TIMBER CABIN IN THE REAR GARDEN AREA OF 27 COLMCILLE ROAD CX 27 COLMCILLE ROAD , EDENDERRY , CO. OFF		APPLICATION FINALISED	RETENTION	REFUSED	0.066	1
Offaly Count	17444	CHANGE OF USE OF SHOP TO DELICATESSEN FOR THE PREPARATION OF FOOD FC 12 JKL STREET , EDENDERRY , CO. OFFALY		APPLICATION FINALISED	PERMISSION	CONDITIONAL	0.117	0
Offaly Count	17446	CHANGE OF USE OF A CRECHE UNIT (PREVIOUSLY PERMITTED UNDER REG. REF. O 13 CARRICKHALL LANE , EDENDERRY , CO. O		APPLICATION FINALISED	PERMISSION	CONDITIONAL	0.052	1
Offaly Count	17447	(A) 32 NO. HOUSES CONSISTING OF (I) 11 NO. DETACHED DORMER TYPE 3-BEDRC EDENDERRY ROAD , LAURENCETOWN , RHOI		APPLICATION FINALISED	PERMISSION	REFUSED	4.235	32
Offaly Count	17456	CONSTRUCTION OF 26 RESIDENTIAL UNITS COMPRISING OF 8 NO.1 BED APARTME LANDS TO THE EAST OF EDENDERRY SHOPPI		APPLICATION FINALISED	PERMISSION	CONDITIONAL	0.44	10
Offaly Count	17458	A PROPOSED 2.4 HECTARE CAMPSITE WITH ANCILLARY BUILDINGS CONSISTING O CLONCANON , EDENDERRY , CO. OFFALY		APPLICATION FINALISED	PERMISSION	CONDITIONAL	2.4	0
Offaly Count	1746	A GROUND AND FIRST FLOOR EXTENTION TO THE REAR OF THE EXISTING PROPERTY CORBETSTOWN , CASTLEJORDAN , TULLAMO		INCOMPLETED APPLICATION	PERMISSION	N/A		0
Offaly Count	17465	A SINGLE STOREY DWELLING HOUSE, VEHICULAR ENTRANCE, INSTALLATION OF A CLONMEEEN , RHODE , CO. OFFALY		APPLICATION FINALISED	PERMISSION	CONDITIONAL	0.21	1
Offaly Count	17468	EXTENSION TO SIDE AND REAR OF HOUSE AND FITTING OF SOLAR PANELS ON ROX BALLINRAHIN , RATHANGAN , CO OFFALY		APPLICATION FINALISED	PERMISSION	CONDITIONAL	0.316	0
Offaly Count	1747	(A) 1 NO. NEW STOREY AND HALF TYPE DWELLING HOUSE, (B) 1 NO. NEW DOMESTI BALLYFORE BIG , EDENDERRY , CO. OFFALY		APPLICATION FINALISED	PERMISSION	CONDITIONAL	0.9	1
Offaly Count	1748	(A) 1 NO. NEW DORMER TYPE DWELLING HOUSE, (B) 1 NO. NEW DOMESTIC GARAGE DRUMCOOLEY , EDENDERRY , CO. OFFALY		APPLICATION FINALISED	PERMISSION	CONDITIONAL	0.24	1
Offaly Count	17480	PROPOSED SINGLE STOREY BUNGALOW WITH DOMESTIC GARAGE, NEW VEHICUL CLONBRIN , BRACKNAGH , CO. OFFALY		APPLICATION FINALISED	PERMISSION	CONDITIONAL	0.2	1
Offaly Count	17483	CAR REPAIR INDUSTRIAL UNIT, ANCILLARY OFFICE AND TOILETS UNITS, CARPARKII DUBLIN RD , EDENDERRY , CO. OFFALY		APPLICATION FINALISED	RETENTION	CONDITIONAL	0.216	0
Offaly Count	17492	AND COMPLETION OF DESIGN ALTERATIONS OF PRE-SCHOOL EXTENSION LOCATE LARKIN'S LANE , ST. CONLETH'S ROAD , EDEN		INCOMPLETED APPLICATION	RETENTION	N/A		0
Offaly Count	17506	THE CONSTRUCTION OF A PORCH EXTENSION TO THE SIDE OF AN EXISTING HOUS BALLYLEAKIN , BALLYFORE , EDENDERRY CO		APPLICATION FINALISED	PERMISSION	CONDITIONAL	0.26	1
Offaly Count	17519	THE CONSTRUCTION OF 24 TWO STOREY DWELLING HOUSES, NEW SITE ENTRANC RHODE , TULLAMORE , CO. OFFALY		INCOMPLETED APPLICATION	PERMISSION	N/A		0
Offaly Count	1759	DOMESTIC GARAGE	32 BOYNE MEADOWS , EDENDERRY , CO. OFF	APPLICATION FINALISED	RETENTION	CONDITIONAL	0.063	1
Offaly Count	1762	(A) CHANGES TO APPROVED ARTIFICIAL PLAYING SURFACE (PLANNING REG. REF. EDENDERRY GAA GROUNDS , CARRICK ROAT		APPLICATION FINALISED	PERMISSION	CONDITIONAL	30.95	0
Offaly Count	1763	(A) PROVISION OF SINGLE STOREY CHANGING ROOMS BUILDING WITH EXTERNAL CARRICK ESKER , CARRICK ROAD , EDENDER		APPLICATION FINALISED	PERMISSION	CONDITIONAL	4.345	0
Offaly Count	1767	DEVELOPMENT AT THE MANOR HOUSE (PROTECTED STRUCTURE) , O'CONNELL SQI THE MANOR HOUSE , O'CONNELL SQUARE , I		APPLICATION FINALISED	PERMISSION	REFUSED	0.102	0
Offaly Count	1770	TO CONSTRUCT A NEW DOMESTIC GARAGE/ STORE ATTACHED TO EXISTING DOME CLONCANT , CLONBULLOGUE , CO. OFFALY		APPLICATION FINALISED	PERMISSION	CONDITIONAL	0.607	1
Offaly Count	1784	A GROUND AND FIRST FLOOR EXTENSION TO THE REAR OF THE EXISTING PROPERTY CORBETSTOWN , CASTLEJORDAN , TULLAMO		INCOMPLETED APPLICATION	PERMISSION	N/A		0

PlanningAut	ApplicationI	DevelopmentDescription	DevelopmentAddress	ApplicationStatus	ApplicationType	Decision	AreaofSite	NumResidentialUnits
Offaly Count	1789	EXISTING TWO STOREY REAR EXTENSION WITH SINGLE STOREY REAR ELEMENT AS	51 ASSUMPTION ROAD , EDENDERRY , CO. O	DEEMED WITHDRAWN	RETENTION	N/A	0.0398	2
Offaly Count	1794	THE CONSTRUCTION OF A NEW PRIVATE DWELLING, GARAGE, NEW ENTRANCE, A	DRUMCOOLY TOWNLAND , EDENDERRY , CO	APPLICATION FINALISED	PERMISSION	CONDITIONAL	0.577	1
Offaly Count	1799	A GROUND AND FIRST FLOOR EXTENSION TO THE REAR OF THE EXISTING PROPERI	CORBETSTOWN , CASTLEJORDAN , TULLAMO	APPLICATION FINALISED	PERMISSION	CONDITIONAL	0.472	1
Offaly Count	18130	CONSTRUCTION OF 24 TWO STOREY DWELLING HOUSES, NEW SITE ENTRANCE, C ROAD	RHODE , CO OFFALY	APPLICATION FINALISED	PERMISSION	REFUSED	0.72	24
Offaly Count	18144	A TWO STOREY EXTENSION TO REAR OF THE EXISTING HOUSE	81 ASSUMPTION ROAD , EDENDERRY , CO OF	APPLICATION FINALISED	PERMISSION	REFUSED	0.04	1
Offaly Count	18149	CONVERSION OF AN EXISTING COMMERCIAL UNIT INTO TWO PRIVATE LIVING UNIT 1-1A	ST. FRANCIS STREET , EDENDERRY , CO	APPLICATION FINALISED	PERMISSION	REFUSED	0.025	0
Offaly Count	18151	CONSTRUCTION OF A DORMER BUNGALOW DWELLING INCORPORATING A WASTE CLONBULLOGE	, CO OFFALY	APPLICATION FINALISED	PERMISSION	CONDITIONAL	0.4	1
Offaly Count	18152	REDEVELOPMENT OF AN EXISTING DERELICT BUILDING (PREVIOUSLY A GARAGE).	ST. CONLETH'S ROAD , EDENDERRY , CO. OF	INCOMPLETED APPLICATION	PERMISSION	N/A		0
Offaly Count	18154	CONSTRUCTION OF AN AGRICULTURAL SHED AND OF A SLATTED SLURRY STORAG	BALLYBURLY , RHODE , CO OFFALY	APPLICATION FINALISED	PERMISSION	CONDITIONAL	0.31	0
Offaly Count	18168	A TWO STOREY EXTENSION TO THE SIDE OF THE EXISTING HOUSE	30 THE SYCAMORES , EDENDERRY , CO OFFA	APPLICATION FINALISED	PERMISSION	CONDITIONAL	0.041	1
Offaly Count	18190	THE CHANGE OF DESIGN OF DWELLING HOUSE FROM STOREY AND HALF TO DORI RATHVILLA	, EDENDERRY , CO OFFALY	APPLICATION FINALISED	PERMISSION	CONDITIONAL	0.4	1
Offaly Count	18195	ALTERATIONS AND CHANGE OF HOUSE PLANS & ELEVATIONS (TWO SIDES EAST & 1	CHURCH YARD , GARR RHODE , CO OFFALY	APPLICATION FINALISED	RETENTION	CONDITIONAL	0.427	1
Offaly Count	18196	REDEVELOPMENT OF AN EXISTING DERELICT BUILDING (PREVIOUSLY A GARAGE).	ST. CONLETH'S ROAD , EDENDERRY , CO OFF	APPLICATION FINALISED	PERMISSION	CONDITIONAL	0.202	0
Offaly Count	1820	(B) AND PERMISSION TO COMPLETE THE PREFABRICATED PRE-SCHOOL WITH TWO	RAINBOWLAND CHILDCARE SCHOOL , LARKI	APPLICATION FINALISED	RETENTION	CONDITIONAL	0.52	0
Offaly Count	18203	(1) DEMOLITION OF TWO STOREY PORTION OF BUILDING TO REAR AND ALSO FROM	THE CASTLE , CLONMORE , EDENDERRY CO	APPLICATION FINALISED	PERMISSION	CONDITIONAL	0.227	2
Offaly Count	18213	CONSTRUCTION OF A SINGLE STOREY DWELLING HOUSE, INSTALLATION OF A SEP	BALLYBRYAN , RHODE , CO OFFALY	APPLICATION FINALISED	PERMISSION	CONDITIONAL	0.32	1
Offaly Count	18226	EXISTING TWO STOREY REAR EXTENSION WITH SINGLE STOREY REAR ELEMENT AS	51 ASSUMPTION ROAD , EDENDERRY , CO OF	INCOMPLETED APPLICATION	RETENTION	N/A		0
Offaly Count	18251	SINGLE STOREY EXTENSION TO SIDE OF EXISTING DWELLING HOUSE, CONNECTIC	BALLYSHANE , RATHANGAN , BRACKNAGH C	APPLICATION FINALISED	PERMISSION	CONDITIONAL	0.441	1
Offaly Count	18259	EXISTING TWO STOREY REAR EXTENSION WITH SINGLE STOREY REAR ELEMENT AS	51 ASSUMPTION ROAD , EDENDERRY , CO OF	DEEMED WITHDRAWN	RETENTION	N/A	0.039	0
Offaly Count	18266	(A) A PROPOSED NEW VEHICULAR AND PEDESTRIAN ENTRANCE ON TO ST. MARY'S	ST. MARY'S ROAD , EDENDERRY , CO OFFALY	APPLICATION FINALISED	PERMISSION	CONDITIONAL	4.229	75
Offaly Count	18270	CONSTRUCTION OF A TWO STOREY EXTENSION TO AN EXISTING SINGLE STOREY D	NO 3. ST. FRANCIS STREET , EDENDERRY , CC	APPLICATION FINALISED	PERMISSION	CONDITIONAL	0.074	1
Offaly Count	18272	EXTENSION TO HOUSE INCORPORATING KITCHEN/LIVING ROOM, 2 BEDROOMS, S. NO.	26 BLUNDELL WOOD , EDENDERRY , CO	APPLICATION FINALISED	PERMISSION	CONDITIONAL	0.097	2
Offaly Count	18279	RESTROOM FACILITIES AND ENTRANCE FOYER AND ASSOCIATED SITE WORKS CON	NO 54/55 JKL STREET , EDENDERRY , CO OFF	APPLICATION FINALISED	RETENTION	REFUSED	0.22	0
Offaly Count	18282	CONSTRUCTION OF A NEW SINGLE STOREY DWELLING WITH CONVERTED ATTIC SI	CLONBROWN , CLONBULLOGUE , CO OFFAL	APPLICATION FINALISED	PERMISSION	CONDITIONAL	0.89	1
Offaly Count	18295	ERECTION OF BUNGALOW TYPE DWELLING AND THE INSTALLATION OF A PROPRIE	DERRYCORIS , EDENDERRY , CO OFFALY	APPLICATION FINALISED	PERMISSION	CONDITIONAL	0.303	1
Offaly Count	18297	DEMOLITION OF AN EXISTING COMMERCIAL GARAGE AND ASSOCIATED SERVICES	CLONBULLOGUE , CO OFFALY	INCOMPLETED APPLICATION	PERMISSION	N/A		0
Offaly Count	18301	1) EXTENSION TO EXISTING FARMYARD TO CONSIST OF (A) THE CONSTRUCTION O	SHEAN , EDENDERRY , CO OFFALY	APPLICATION FINALISED	PERMISSION	CONDITIONAL	1.644	0
Offaly Count	18302	48M2 SINGLE STOREY EXTENSION TO THE REAR OF EXISTING DWELLING AND ALL	17 WOODFIELD , EDENDERRY , CO OFFALY	APPLICATION FINALISED	PERMISSION	CONDITIONAL	0.064	1
Offaly Count	18306	(A) ERECTION OF BUNGALOW TYPE DWELLING (B) GARAGE / FUEL STORE FOR DO	THE DERRIES , EDENDERRY , CO OFFALY	APPLICATION FINALISED	PERMISSION	CONDITIONAL	0.616	1
Offaly Count	18312	(A) ERECTION OF DORMER TYPE DWELLING (B) GARAGE / FUEL STORE FOR DOMES	RATHCOBICAN , RHODE , CO OFFALY	APPLICATION FINALISED	PERMISSION	CONDITIONAL	0.316	1
Offaly Count	18315	A STOREY AND HALF TYPE EXTENSION TO THE REAR OF THE EXISTING HOUSE	LEITRIM , EDENDERRY , CO OFFALY	APPLICATION FINALISED	PERMISSION	REFUSED	0.381	1
Offaly Count	18328	(1) DEMOLITION OF EXISTING SINGLE STOREY LOUNGE / TOILETS/ FUNCTION ROO	RHODE VILLAGE , TULLAMORE , CO OFFALY	APPLICATION FINALISED	PERMISSION	CONDITIONAL	0.209	3
Offaly Count	18329	ADDITION OF A WINDOW AND A DOOR TO A DETACHED GARAGE. THE GARAGE WA	DERRYCORIS , EDENDERRY , CO OFFALY	APPLICATION FINALISED	RETENTION	CONDITIONAL	0.13	0
Offaly Count	1833	THE CONSTRUCTION OF 24 TWO STOREY DWELLING HOUSES, NEW SITE ENTRANC	ROAD RHODE , CO. OFFALY	INCOMPLETED APPLICATION	PERMISSION	N/A	0.72	24
Offaly Count	18340	DEMOLITION OF AN EXISTING COMMERCIAL GARAGE AND ASSOCIATED SERVICES	CLONBULLOGUE , CO OFFALY	APPLICATION FINALISED	PERMISSION	CONDITIONAL	0.29	5
Offaly Count	18347	CONSTRUCTION OF A ONE BEDROOM ONE-STOREY EXTENSION TO THE REAR OF T	KILLANE , EDENDERRY , CO OFFALY R45 TX04	INCOMPLETED APPLICATION	PERMISSION	N/A	0.24	0
Offaly Count	18363	EXISTING SHOPFRONT IN SO FAR AS IT DIFFERS FROM THAT PREVIOUSLY APPROVE	28 JKL STREET , EDENDERRY , CO OFFALY	APPLICATION FINALISED	RETENTION	REFUSED	0.007	0
Offaly Count	18369	CONSTRUCTION OF A DORMER TYPE DWELLING AND A WASTE WATER TREATMENT	FAHY , RHODE , CO OFFALY	INCOMPLETED APPLICATION	PERMISSION	N/A		0
Offaly Count	18378	EXTENSION TO AGRICULTURAL SHED TO INCORPORATE MILKING AREA, PIT, TWO	N NAHANA , CLONBULLOGE , CO OFFALY	APPLICATION FINALISED	PERMISSION	CONDITIONAL	0.25	0
Offaly Count	1838	THE CONSTRUCTION OF A TWO STOREY DWELLING AND A DOMESTIC GARAGE ANI	LENAMARRAN , EDENDERRY , CO. OFFALY	APPLICATION FINALISED	PERMISSION	CONDITIONAL	0.44	1
Offaly Count	1839	(A) CHANGE OF USE OF GARAGE TO THE SIDE (NORTH) OF EXISTING HOUSE TO	RE NO. 56 BLUNDELL WOOD , EDENDERRY , CO	APPLICATION FINALISED	RETENTION	CONDITIONAL	0.067	2
Offaly Count	18391	CONSTRUCTION OF A DORMER TYPE DWELLING AND A WASTE WATER TREATMENT	FAHY , RHODE , CO OFFALY	DEEMED WITHDRAWN	PERMISSION	N/A	0.21	1
Offaly Count	18394	DEVELOPMENT COMPRISING: 85 NO. 2 STOREY DWELLINGS; PHASE 3 OF AN OVER	WEST OF TYRRELLS BROOK , EDENDERRY , C	INCOMPLETED APPLICATION	PERMISSION	N/A	1.44	85
Offaly Count	184	AND PERMISSION FOR PRE-SCHOOL EXTENSION LOCATED TO THE REAR OF THE E	LARKIN'S LANE , ST. CONLETH'S ROAD , EDE	INCOMPLETED APPLICATION	RETENTION	N/A		0
Offaly Count	18407	CONSTRUCTION OF A TWO STOREY DWELLING AND A DOMESTIC GARAGE AND A V	LENAMARRAN , EDENDERRY , CO. OFFALY	APPLICATION FINALISED	PERMISSION	CONDITIONAL	0.21	2
Offaly Count	18417	CONSTRUCTION OF A SINGLE STOREY DWELLING AND A WASTE WATER TREATMEN	CLONAVOE , CLONBULLOGUE , CO. OFFALY	INCOMPLETED APPLICATION	PERMISSION	N/A		0
Offaly Count	18419	DORMER STYLE HOUSE, DOMESTIC GARAGE, EFFLUENT TREATMENT PLANT, LAND	BALLYSHANE , BRACKNAGH , COUNTY OFFAL	APPLICATION FINALISED	PERMISSION	CONDITIONAL	0.313	2
Offaly Count	18426	(A) 1 NO. NEW TWO STOREY TYPE DWELLING HOUSE, (B) 1 NO. NEW DOMESTIC	G LEITRIM , EDENDERRY , CO. OFFALY	APPLICATION FINALISED	PERMISSION	REFUSED	0.42	2
Offaly Count	18429	(A) DOMESTIC GARAGE (B) PERMISSION FOR NEW DOMESTIC STORAGE SHED AND	CLONCANT , CLONBULLOGUE , CO. OFFALY	APPLICATION FINALISED	RETENTION	CONDITIONAL	0.79	2
Offaly Count	18434	DEMOLITION OF AN EXISTING SINGLE STOREY DWELLING AND THE CONSTRUCTIO	CLONAVOE , CLONBULLOGUE , CO. OFFALY	APPLICATION FINALISED	PERMISSION	CONDITIONAL	0.48	1
Offaly Count	18438	CONSTRUCTION OF A ONE BEDROOM ONE-STOREY EXTENSION TO THE REAR OF T	KILLANE , EDENDERRY , COUNTY OFFALY R45	APPLICATION FINALISED	PERMISSION	CONDITIONAL	0.24	1
Offaly Count	18442	A FREE TO USE, CONCRETE SKATE PARK, (FOOTPRINT OF 51 MTRS X 14 MTRS)	WITH BLUNDELL PARK , EDENDERRY , CO. OFFALY	INCOMPLETED APPLICATION	PERMISSION	N/A		0
Offaly Count	18443	CONSTRUCTION OF A SINGLE STOREY DWELLING AND A DOMESTIC GARAGE AND	LEITRIM , RHODE , CO. OFFALY	APPLICATION FINALISED	PERMISSION	CONDITIONAL	0.21	2
Offaly Count	1845	(A) DEMOLITION OF 2 NO. DERELICT SINGLE STOREY HOUSES (B) ERECTION OF	4 T CONEYBURROW , EDENDERRY , CO. OFFALY	APPLICATION FINALISED	PERMISSION	CONDITIONAL	0.185	4
Offaly Count	18455	CHANGE OF USE OF A CRECHE TO 2 NO FULLY SERVICES DWELLING HOUSES AS	P 61 AND 62 BOYNE MEADOWS , EDENDERRY ,	APPLICATION FINALISED	PERMISSION	CONDITIONAL	0.058	2
Offaly Count	18457	CONSTRUCTION OF A CONCRETE SKATE PARK - WITH APPROPRIATE FENCING, WIT	BLUNDELL PARK , EDENDERRY , CO. OFFALY	APPLICATION FINALISED	PERMISSION	CONDITIONAL	0.071	0
Offaly Count	18463	A DOMESTIC GARAGE AND ALL ASSOCIATED SITE WORKS	FAHY , RHODE , CO. OFFALY	APPLICATION FINALISED	RETENTION	CONDITIONAL	0.21	1
Offaly Count	18485	CONSTRUCTION OF A SINGLE STOREY DWELLING AND A DOMESTIC GARAGE AND	RATHCOBICAN , RHODE , CO. OFFALY	APPLICATION FINALISED	PERMISSION	CONDITIONAL	0.21	1
Offaly Count	18490	(A) 1 NO. NEW STOREY AND HALF TYPE DWELLING HOUSE, (B) 1 NO. NEW DOME	S BALLYKILLEEN , EDENDERRY , CO. OFFALY	APPLICATION FINALISED	PERMISSION	CONDITIONAL	0.7	1
Offaly Count	18493	CONSTRUCTION OF (1.) AN INDEPENDENT LIVING APARTMENT ATTACHED TO THE	FAHY , RHODE , CO. OFFALY	APPLICATION FINALISED	PERMISSION	CONDITIONAL	0.24	2
Offaly Count	18500	(A) THE DEMOLITION OF AN EXISTING SINGLE STOREY DWELLING AND THE CONST	BALLINOWLART SOUTH , BRACKNAGH , CO. C	APPLICATION FINALISED	PERMISSION	CONDITIONAL	0.371	2

PlanningAut	Application/	DevelopmentDescription	DevelopmentAddress	ApplicationStatus	ApplicationType	Decision	AreaofSite	NumResidentialUnits
Offaly Count	18513	CONTINUED USE OF AN EXISTING GUYED WIND MONITORING MAST, WITH INSTRU	ESKER MORE , CO. OFFALY	APPLICATION FINALISED	RETENTION	CONDITIONAL	0	0
Offaly Count	18520	DORMER DWELLING HOUSE, DETACHED GARAGE AND SEPTIC TANK WITH GRAVIT	CLONMORE , RHODE , CO. OFFALY	APPLICATION FINALISED	PERMISSION	CONDITIONAL	0.303	1
Offaly Count	18526	CONSTRUCTION OF A SINGLE STOREY DWELLING AND A DOMESTIC GARAGE AND	BALLINRATH , EDENDERRY , CO. OFFALY	WITHDRAWN	PERMISSION	N/A	0.22	1
Offaly Count	1855	NEW AGRICULTURAL SHED WITH SLATTED UNITS TO INCORPORATE MILKING MAC	CLONMORE , BRACKNAGH , CO. OFFALY	APPLICATION FINALISED	PERMISSION	CONDITIONAL	0.918	0
Offaly Count	18560	CONSTRUCTION OF A BUNGALOW TYPE DWELLING HOUSE, DETACHED GARAGE F	CLONMORE , EDENDERRY , CO. OFFALY	INCOMPLETED APPLICATION	PERMISSION	N/A		0
Offaly Count	18562	A DOMESTIC GARAGE AND ALL ASSOCIATED SITE WORKS	17 WOODLAWN DRIVE , CLONBULLOGUE , C	APPLICATION FINALISED	RETENTION	CONDITIONAL	0.036	1
Offaly Count	18563	CONSTRUCTION OF A SINGLE STOREY DWELLING AND A DOMESTIC GARAGE AND	DUNVILLE , RHODE , CO. OFFALY	APPLICATION FINALISED	PERMISSION	CONDITIONAL	0.21	2
Offaly Count	18569	(A) 1 NO. NEW TWO STOREY TYPE DWELLING HOUSE, (B) 1 NO. NEW DOMESTIC G	HICKEYS BRIDGE , CLONMORE , EDENDERRY	APPLICATION FINALISED	PERMISSION	CONDITIONAL	0.37	1
Offaly Count	1858	ALTERATIONS TO EXISTING PART TWO, PART SINGLE STOREY TERRACED BUILDING.	CROI LAIGHEAN CREDIT UNION , O'CONNELI	INCOMPLETED APPLICATION	PERMISSION	N/A		0
Offaly Count	18585	(A) CHANGE OF USE FROM DOMESTIC GARAGE TO BEDROOM, (B) NEW WINDOW F	46 DERRYCORIS , EDENDERRY , CO OFFALY	INCOMPLETED APPLICATION	RETENTION	N/A	0.04	1
Offaly Count	18593	THE CONSTRUCTION OF A DORMER TYPE DWELLING, NEW WASTEWATER TREATME	COOLYGAGAN , CLONBULLOGUE , CO. OFFA	INCOMPLETED APPLICATION	PERMISSION	N/A		0
Offaly Count	1868	THE CONSTRUCTION OF A SINGLE STOREY DWELLING HOUSE, A DETACHED GARA	BALLYBURLY , RHODE , CO. OFFALY	APPLICATION FINALISED	PERMISSION	CONDITIONAL	0.21	1
Offaly Count	1879	ALTERATIONS TO EXISTING PART TWO, PART SINGLE STOREY TERRACED BUILDING.	CROI LAIGHEAN CREDIT UNION , O'CONNELI	APPLICATION FINALISED	PERMISSION	CONDITIONAL	0.118	0
Offaly Count	188	DEMOLITION OF THE EXISTING TWO STOREY STAIRS ENCLOSURE TO THE REAR OF	'34 FRANCIS STREET , EDENDERRY , CO. OFF	APPLICATION FINALISED	PERMISSION	CONDITIONAL	0.041	2
Offaly Count	1884	A 2 STOREY EXTENSION AT THE SIDE OF EXISTING BUNGALOW AND INTERNAL ALT	3 ST FRANCIS STREET , EDENDERRY , CO. OFI	INCOMPLETED APPLICATION	PERMISSION	N/A		0
Offaly Count	19102	THE CONSTRUCTION OF A NEW SINGLE STOREY DWELLING HOUSE AND DETACHE	BALLYKILLEEN , EDENDERRY , CO. OFFALY	APPLICATION FINALISED	PERMISSION	CONDITIONAL	0.325	1
Offaly Count	19104	RENOVATION & EXTENSION OF EXISTING COTTAGE INCLUDING (A) CONSTRUCT	A CLONMORE , CASTLEJORDAN , EDENDERRY	(APPLICATION FINALISED	PERMISSION	CONDITIONAL	0.198	1
Offaly Count	19117	A ONE STOREY HOUSE, ONE STOREY DOMESTIC GARAGE, EFFLUENT TREATMENT S	KILNANTOGUE , RATHANGAN , CO KILDARE	INCOMPLETED APPLICATION	PERMISSION	N/A		0
Offaly Count	19127	(A) CHANGE OF USE FROM DOMESTIC GARAGE TO UTILITY ROOM & LOUNGE (B) NE	18 WOODVILLE MANOR , RHODE , CO OFFAL	APPLICATION FINALISED	PERMISSION	CONDITIONAL	0.03	1
Offaly Count	19136	DEVELOPMENT COMPRISING: 90 NO. 2 STOREY DWELLINGS; PHASE 3 OF AN OVET	WEST OF TYRRELLS BROOK , EDENDERRY , C	APPLICATION FINALISED	PERMISSION	CONDITIONAL	4.05	90
Offaly Count	19140	(A) DEMOLITION OF EXISTING DUNGSTEAD (B) CONSTRUCTION OF AN AGRICULTU	BALLYCOLGAN , EDENDERRY , CO OFFALY	APPLICATION FINALISED	PERMISSION	CONDITIONAL	1.63	0
Offaly Count	19143	CONSTRUCTION OF A SINGLE STOREY DWELLING AND A DOMESTIC GARAGE AND	BALLINRATH , EDENDERRY , CO OFFALY	APPLICATION FINALISED	PERMISSION	CONDITIONAL	0.22	2
Offaly Count	19144	EXTENSION TO EXISTING DWELLING, ALONG WITH ALL NECESSARY SITE WORKS A	NO 58 FR PAUL MURPHY STREET , EDENDERF	INCOMPLETED APPLICATION	PERMISSION	N/A		0
Offaly Count	19151	(A) A PITCHED ROOF IN LIEU OF A COMBINED PITCH AND FLAT ROOF TO THE HO	US CLONGARRET , CLONBULLOGUE , COUNTY C	INCOMPLETED APPLICATION	RETENTION	N/A		0
Offaly Count	19154	THE CONSTRUCTION OF A DORMER TYPE DWELLING, NEW WASTEWATER TREATME	COOLYGAGAN , CLONBULLOGUE , CO. OFFA	INCOMPLETED APPLICATION	PERMISSION	N/A	0.87	1
Offaly Count	1916	1 NO 2 STOREY, 3 BED DETACHED DWELLING HOUSE & ASSOCIATED SITE WORKS	78 BOYNE MEADOWS , EDENDERRY , CO. OFI	APPLICATION FINALISED	OUTLINE PERMISSION	CONDITIONAL	0.027	1
Offaly Count	19169	CONSTRUCTION OF A ONE STOREY HOUSE, ONE STOREY DOMESTIC GARAGE, EFF	KILNANTOGE UPPER , RATHANGAN , CO KILL	APPLICATION FINALISED	PERMISSION	CONDITIONAL	0.25	1
Offaly Count	19179	A SINGLE AND TWO STOREY EXTENSION LOCATED TO THE SOUTH WEST OF THE EX	ST MARYS SECONDARY SCHOOL , SCHOOL L	APPLICATION FINALISED	PERMISSION	CONDITIONAL	2.16	0
Offaly Count	19185	(A) A PITCHED ROOF IN LIEU OF A COMBINED PITCHED AND FLAT ROOF TO THE H	C CLONGARRET , CLONBULLOGUE , CO. OFFAI	INCOMPLETED APPLICATION	RETENTION	N/A		0
Offaly Count	19187	(A) ONE NUMBER NEW 45FT CONTAINER CONVERTED FOR THE STORAGE OF CANC	WOODFIELD , BLUNDELL , EDENDERRY	APPLICATION FINALISED	PERMISSION	CONDITIONAL	0.18	0
Offaly Count	19188	THE CONSTRUCTION OF 1 NO. 100M2 SINGLE STOREY TEMPORARY SCHOOL STRU	OAKLANDS COMMUNITY COLLEGE , SR. SEN/	INCOMPLETED APPLICATION	PERMISSION	N/A		0
Offaly Count	19190	ALTERATIONS TO FRONT ELEVATION ALONG WITH EXTENSION TO EXISTING DWEL	NO 58 FR PAUL MURPHY STREET , EDENDERF	APPLICATION FINALISED	PERMISSION	CONDITIONAL	0.059	1
Offaly Count	19203	(A) THE CHANGE OF USE FROM A DOMESTIC GARAGE TO A GAMES ROOM (B) NEW	104 THE SCYAMORES , EDENDERRY , CO OFI	APPLICATION FINALISED	PERMISSION	CONDITIONAL	0.06	1
Offaly Count	19207	THE CHANGE OF USE OF THE EXISTING MANOR HOUSE (PROTECTED STRUCTURE F	NO 41 JKL STREET , EDENDERRY , CO OFFALY	INCOMPLETED APPLICATION	PERMISSION	N/A		0
Offaly Count	19208	CONSTRUCTION OF DORMER STYLE DWELLING AND DOMESTIC GARAGE AND A W.	CLONMORE , EDENDERRY , CO OFFALY	APPLICATION FINALISED	PERMISSION	CONDITIONAL	0.36	1
Offaly Count	19211	CONSTRUCTION OF NEW DORMER TYPE DWELLING, DOMESTIC USE SHED, WASTE	CLONCANON , EDENDERRY , CO OFFALY	APPLICATION FINALISED	PERMISSION	CONDITIONAL	0.49	1
Offaly Count	19222	THE DEMOLITION OF EXISTING SINGLE STOREY EXTENSION TO THE SIDE AND ST	OF 57 GILROY AVENUE , EDENDERRY , CO OFFA	DEEMED WITHDRAWN	PERMISSION	N/A	0.058	1
Offaly Count	19226	(A) ONE NUMBER NEW 40FT CONTAINER CONVERTED FOR THE STORAGE OF MAC	BLUNDELL PARK , EDENDERRY , CO OFFALY	APPLICATION FINALISED	PERMISSION	CONDITIONAL	1.7	0
Offaly Count	19232	CONSTRUCTION OF 1 NO. 100M2 SINGLE STOREY TEMPORARY SCHOOL STRUCTU	OAKLAND'S COMMUNITY COLLEGE , SR. SEN	APPLICATION FINALISED	PERMISSION	CONDITIONAL	1.213	0
Offaly Count	19236	WORKS TO THE ORIGINAL, PRE-1963, BUNGALOW: (A) A PITCHED ROOF IN LIEU	OF CLONGARRET , CLONBULLOGUE , COUNTY C	APPLICATION FINALISED	RETENTION	CONDITIONAL	0.34	2
Offaly Count	19238	DEVELOPMENT CONSISTING OF MODIFICATIONS TO EXISTING PLANNING REF. NO	EAST OF EDENDERRY SHOPPING CENTRE , T	INCOMPLETED APPLICATION	PERMISSION	N/A		0
Offaly Count	19245	THE CHANGE OF USE OF THE EXISTING MANOR HOUSE (PROTECTED STRUCTURE F	NO 41 JKL STREET , EDENDERRY , CO OFFALY	APPLICATION FINALISED	PERMISSION	REFUSED	0.103	0
Offaly Count	19247	THE CONSTRUCTION OF A TWO STOREY DWELLING AND A DOMESTIC GARAGE AND	LENAMARRAN , EDENDERRY , CO. OFFALY	DEEMED WITHDRAWN	PERMISSION	N/A	0.22	1
Offaly Count	19252	A TWO STOREY STYLE DWELLING WITH A DETACHED DOMESTIC GARAGE, A DOME	RATHGREEDAN , EDENDERRY , CO OFFALY	APPLICATION FINALISED	PERMISSION	CONDITIONAL	0.321	1
Offaly Count	19263	THE CONSTRUCTION OF A SINGLE STOREY EXTENSION TO THE SIDE OF THE EXIST	II 83 GREENWOOD PARK , EDENDERRY , CO O	APPLICATION FINALISED	PERMISSION	CONDITIONAL	0.025	1
Offaly Count	19266	(A) 4 NO. 3 BEDROOM TWO STOREY SEMI-DETACHED HOUSES, (B) 1 NO. 4 BED	ROI THE REAR OF 80-84 JKL STREET , WITH FRONT	INCOMPLETED APPLICATION	PERMISSION	N/A		0
Offaly Count	19278	THE ERECTION OF A STRAW BEDDED CATTLE SHED, AND TWO SILAGE PITS WITH	AI KILNANTOGE HOUSE , KILNANTOGE UPPER ,	APPLICATION FINALISED	PERMISSION	CONDITIONAL	0.682	0
Offaly Count	19289	MODIFICATIONS TO EXISTING PLANNING PERMISSION REF. NO. PL2/17/456 TO	RE LANDS TO THE EAST OF EDENDERRY SHOPPI	APPLICATION FINALISED	PERMISSION	CONDITIONAL	0.44	0
Offaly Count	19296	THE CONSTRUCTION OF A SINGLE STOREY EXTENSION TO THE EXISTING CHANGIN	SCHOOL LANE , CASTLEVIEW PARK , EDE	APPLICATION FINALISED	PERMISSION	CONDITIONAL	1.6	0
Offaly Count	19297	THE CONSTRUCTION OF A SINGLE STOREY DWELLING HOUSE, DETACHED GARAG	BALLYBURLY , RHODE , CO OFFALY	APPLICATION FINALISED	PERMISSION	CONDITIONAL	0.23	1
Offaly Count	19302	A) 4 NO. 3 BEDROOM TWO STOREY SEMI-DETACHED HOUSES, (B) 1 NO. 4 BED	ROC THE REAR OF 80-84 JKL STREET , WITH FRONT	APPLICATION FINALISED	PERMISSION	CONDITIONAL	0.418	7
Offaly Count	19324	ALTERATIONS TO EXISTING DWELLING PREVIOUSLY GRANTED PERMISSION UNDE	F BALLYBURLY , RHODE , CO OFFALY	APPLICATION FINALISED	RETENTION	CONDITIONAL	0.192	1
Offaly Count	19329	THE CONSTRUCTION OF 21 DWELLINGS TO THE SERVICED SITES, PREVIOUSLY	GR/ARD NA CARRAIGE , EDENDERRY , CO OFFAL	INCOMPLETED APPLICATION	PERMISSION	N/A		0
Offaly Count	1933	THE RELOCATION OF AN EXISTING CONTAINER, REMOVAL OF EXISTING LOW WALL	ST MARYS SECONDARY SCHOOL , SCHOOL L	APPLICATION FINALISED	PERMISSION	CONDITIONAL	2.16	0
Offaly Count	19331	A SINGLE STOREY EXTENSION AND ALTERATIONS TO THE REAR OF THE EXISTING	SI MOUNTWILSON , EDENDERRY , CO. OFFALY	APPLICATION FINALISED	RETENTION	CONDITIONAL	0.476	4
Offaly Count	19333	ODOUR ABATEMENT MEASURES AT THE EXISTING ON-SITE WASTEWATER TREATME	I CARRICK ROAD , EDENDERRY , CO. OFFALY	APPLICATION FINALISED	PERMISSION	CONDITIONAL	0.54	0
Offaly Count	19337	(A) ERECTION OF A ONE AND A HALF STOREY TYPE HOUSE, (B) GARAGE/ FUEL	STOI BALLYKILLEEN , EDENDERRY , CO. OFFALY	APPLICATION FINALISED	PERMISSION	CONDITIONAL	0.22	1
Offaly Count	19347	THE DEMOLITION OF A SINGLE STOREY EXTENSION TO THE REAR OF THE EXISTING	NO. 2 GILROY AVENUE , EDENDERRY , CO. OI	APPLICATION FINALISED	PERMISSION	CONDITIONAL	0.071	1
Offaly Count	19355	A SINGLE STOREY DETACHED GARAGE/FUEL STORE AND GYM ROOM TO THE SIDE	(20 WOODFIELD , EDENDERRY , COUNTY OFF	APPLICATION FINALISED	RETENTION	CONDITIONAL	0.054	1
Offaly Count	19357	A DOMESTIC GARAGE AND ALL ASSOCIATED SITE WORKS	33 BOYNE MEADOWS , EDENDERRY , CO OFF	APPLICATION FINALISED	RETENTION	CONDITIONAL	0.047	1
Offaly Count	19369	CONSTRUCTION OF A SINGLE STOREY DWELLING HOUSE, DETACHED GARAGE, IN	CORBETSTOWN , CASTLEJORDAN , TULLAMC	APPLICATION FINALISED	PERMISSION	CONDITIONAL	0.202	1

PlanningAut	ApplicationI	DevelopmentDescription	DevelopmentAddress	ApplicationStatus	ApplicationType	Decision	AreaofSite	NumResidentialUnits
Offaly Count	19371	(A) 1 NO. NEW STOREY AND HALF TYPE DWELLING HOUSE, (B) 1 NO. NEW DOMESTIC GARAGE AND A DOMESTIC STORAGE SHED AND ALL ASSOCIATED SITE WORKS	LEITRIM, EDENDERRY, CO OFFALY	APPLICATION FINALISED	PERMISSION	CONDITIONAL	0.44	1
Offaly Count	19389	THE CONSTRUCTION OF A TWO STOREY DWELLING AND A DOMESTIC GARAGE AND A DOMESTIC STORAGE SHED AND ALL ASSOCIATED SITE WORKS	ROOSK, EDENDERRY, CO OFFALY	APPLICATION FINALISED	PERMISSION	REFUSED	0.429	1
Offaly Count	19391	THE CONSTRUCTION OF 21 DWELLINGS TO THE SERVICED SITES, PREVIOUSLY GRANTED NA CARRAIGE, EDENDERRY, CO OFFALY	NA CARRAIGE, EDENDERRY, CO OFFALY	APPLICATION FINALISED	PERMISSION	CONDITIONAL	0.778	21
Offaly Count	19405	THE CONSTRUCTION OF A NEW ENTRANCE ONTO A PUBLIC ROAD AND ALL ASSOCIATED DUBLIN ROAD, EDENDERRY, CO. OFFALY	DUBLIN ROAD, EDENDERRY, CO. OFFALY	APPLICATION FINALISED	PERMISSION	REFUSED	1.1	0
Offaly Count	1941	DEMOLITION OF EXISTING CONSERVATORY TO REAR OF HOUSE AND REPLACEMENT NO. 6, KILEDEN LAWN, KILANE EDENDERRY	KILEDEN LAWN, KILANE EDENDERRY	INCOMPLETED APPLICATION	PERMISSION	N/A		0
Offaly Count	19423	CONSTRUCTION OF 8 NO 2 STOREY COMPRISING OF 4 END TERRACE AND 4 NO. 2 CLONBULLOGUE, CO OFFALY	CLONBULLOGUE, CO OFFALY	INCOMPLETED APPLICATION	PERMISSION	N/A		0
Offaly Count	19447	DEVELOPMENT CONSISTING OF A SINGLE STOREY DETACHED DWELLING HOUSE, TYRELLS LANE, EDENDERRY, CO OFFALY	TYRELLS LANE, EDENDERRY, CO OFFALY	APPLICATION FINALISED	OUTLINE PERMISSION	CONDITIONAL	0.209	0
Offaly Count	1945	(A) 8 NO. NEW STOREY AND HALF TYPE TERRACE DWELLING HOUSES, (B) 12 NO. N ROAD, RHODE, CO OFFALY	N ROAD, RHODE, CO OFFALY	WITHDRAWN	PERMISSION	N/A	0.72	20
Offaly Count	1946	(A) MODIFICATIONS TO EXISTING FRONT OPEN PORCH TO INCLUDE, ENCLOSING 1 CARA, BALLYSHANE, RATHANGAN CO OFFALY	BALLYSHANE, RATHANGAN CO OFFALY	APPLICATION FINALISED	PERMISSION	CONDITIONAL	0.332	2
Offaly Count	19470	TO DEMOLISH EXISTING COMMERCIAL GARAGE AND APPLY FOR PERMISSION TO CLONBULLOGUE VILLAGE, CO OFFALY	CLONBULLOGUE VILLAGE, CO OFFALY	INCOMPLETED APPLICATION	PERMISSION	N/A		0
Offaly Count	1948	(A) A SINGLE STOREY EXTENSION CONSISTING OF 97 SQUARE METRES TO THE EXISTING ROGERSTOWN, EDENDERRY, CO OFFALY	ROGERSTOWN, EDENDERRY, CO OFFALY	APPLICATION FINALISED	RETENTION	CONDITIONAL	1.52	2
Offaly Count	19486	A) DEMOLISH EXISTING COMMERCIAL GARAGE AND B) APPLY FOR PERMISSION TO CLONBULLOGUE VILLAGE, CO OFFALY	CLONBULLOGUE VILLAGE, CO OFFALY	APPLICATION FINALISED	PERMISSION	REFUSED	0.29	8
Offaly Count	19495	A MILK SILO AND ALL ASSOCIATED SITE WORKS	LAURENCETOWN, RHODE, CO OFFALY	APPLICATION FINALISED	PERMISSION	CONDITIONAL	1.674	0
Offaly Count	19496	ALTERATIONS TO THE EXISTING 110KV CUSHALING SUBSTATION AND INCLUDES THE BALLYKILLEEN, EDENDERRY, CO OFFALY	BALLYKILLEEN, EDENDERRY, CO OFFALY	APPLICATION FINALISED	PERMISSION	CONDITIONAL	0.7	0
Offaly Count	19498	(A)(I) SINGLE STOREY EXTENSION TO THE REAR OF THE EXISTING DWELLING HOUSE FAHY, RHODE, CO OFFALY	HOUSE FAHY, RHODE, CO OFFALY	APPLICATION FINALISED	RETENTION	CONDITIONAL	0.2	2
Offaly Count	19500	THE ERECTION AND OPERATION OF A MULTI-USER TELECOMMUNICATIONS MAST AT BALLYKILLEEN NORTH OF EDENDERRY POWERLINE	BALLYKILLEEN NORTH OF EDENDERRY POWERLINE	APPLICATION FINALISED	PERMISSION	CONDITIONAL	0.017	0
Offaly Count	19524	A 10-YEAR PLANNING PERMISSION WITH A 30-YEAR OPERATIONAL LIFE FOR DEVELOPMENT AT BALLYKILLEEN SHEAN KILCUMBER CLONCAN	BALLYKILLEEN SHEAN KILCUMBER CLONCAN	INCOMPLETED APPLICATION	PERMISSION	N/A		0
Offaly Count	19527	(A) (I) SINGLE STOREY EXTENSION TO THE REAR OF THE EXISTING DWELLING HOUSE BALLYKILLEEN, EDENDERRY, CO OFFALY	BALLYKILLEEN, EDENDERRY, CO OFFALY	APPLICATION FINALISED	RETENTION	CONDITIONAL	0.24	6
Offaly Count	19528	THE DEMOLITION OF AN EXISTING SINGLE STOREY EXTENSION AND THE CONSTRUCTION OF A SINGLE STOREY DETACHED DWELLING HOUSE, RHODE, CO OFFALY	CLONIN, RHODE, CO OFFALY	APPLICATION FINALISED	PERMISSION	REFUSED	0.23	1
Offaly Count	1953	CONSTRUCTION OF A BUNGALOW TYPE DWELLING HOUSE, DETACHED GARAGE AND A DOMESTIC STORAGE SHED AND ALL ASSOCIATED SITE WORKS	CLONMORE, EDENDERRY, CO. OFFALY	APPLICATION FINALISED	PERMISSION	CONDITIONAL	0.2	2
Offaly Count	19536	(A) MODIFICATIONS TO THE ORIGINAL ROOF DESIGN OF THE DEVELOPMENT TO INCLUDE CLONROOSK BIG, CLONBULLOGUE, CO OFFALY	CLONROOSK BIG, CLONBULLOGUE, CO OFFALY	APPLICATION FINALISED	RETENTION	CONDITIONAL	0.4131	2
Offaly Count	1954	EXTENSIONS TO THE REAR AND SIDE OF AN EXISTING DWELLING AND ALL ASSOCIATED SITE WORKS	THE SYCAMORES, EDENDERRY, CO. OFFALY	APPLICATION FINALISED	RETENTION	CONDITIONAL	0.043	1
Offaly Count	19556	EXISTING TWO STOREY EXTENSION (GROUND FLOOR AREA =45.8SQ M, FIRST FLOOR AREA =15.8SQ M) TO THE REAR OF THE EXISTING DWELLING HOUSE 15 FR KEARNS STREET, EDENDERRY, CO OFFALY	15 FR KEARNS STREET, EDENDERRY, CO OFFALY	APPLICATION FINALISED	RETENTION	CONDITIONAL	0.028	1
Offaly Count	19558	RESTROOM FACILITIES, ENTRANCE FOYER TO THE REAR, MINOR INTERNAL ALTERATIONS TO THE REAR, EDENDERRY, CO OFFALY	NO 54/55 JKL STREET, EDENDERRY, CO OFFALY	APPLICATION FINALISED	RETENTION	CONDITIONAL	0.22	0
Offaly Count	19568	A 10-YEAR PLANNING PERMISSION WITH A 30-YEAR OPERATIONAL LIFE FOR DEVELOPMENT AT BALLYKILLEEN SHEAN KILCUMBER CLONCAN	BALLYKILLEEN SHEAN KILCUMBER CLONCAN	INCOMPLETED APPLICATION	PERMISSION	N/A		0
Offaly Count	19573	(A) 1 NO NEW STOREY AND HALF TYPE DWELLING, (B) 1 NO. NEW DOMESTIC GARAGE AND A DOMESTIC STORAGE SHED AND ALL ASSOCIATED SITE WORKS	BALLINRATH, EDENDERRY, CO OFFALY	APPLICATION FINALISED	PERMISSION	CONDITIONAL	0.22	1
Offaly Count	19577	ERECTING 2 NO. PUBLIC INFORMATION SIGNS WITH SUPPORTING STRUCTURES AT TOWNSLAND OF EDENDERRY, EDENDERRY, CO OFFALY	TOWNSLAND OF EDENDERRY, EDENDERRY, CO OFFALY	APPLICATION FINALISED	PERMISSION	CONDITIONAL	4.66	0
Offaly Count	19579	(A) RETENTION PERMISSION OF A SINGLE STOREY 2 BEDROOM APARTMENT TO THE NO 4 EDENDERRY, CO OFFALY	NO 4 EDENDERRY, CO OFFALY	INCOMPLETED APPLICATION	RETENTION	N/A		0
Offaly Count	19582	ALTERATIONS TO THE SITE BOUNDARY AND ALTERATIONS TO THE DESIGN OF THE DEVELOPMENT AT CLONCANNON, EDENDERRY, CO OFFALY	CLONCANNON, EDENDERRY, CO OFFALY	APPLICATION FINALISED	PERMISSION	CONDITIONAL	2.7	0
Offaly Count	19583	CONSTRUCTION OF A TWO STOREY DWELLING AND A DOMESTIC GARAGE AND A DOMESTIC STORAGE SHED AND ALL ASSOCIATED SITE WORKS	ROOSK, EDENDERRY, CO OFFALY	INCOMPLETED APPLICATION	PERMISSION	N/A		1
Offaly Count	19584	EXISTING DOMESTIC STORAGE SHED AND ALL ASSOCIATED SITE WORKS	TYRELLS LANE, EDENDERRY, CO. OFFALY	APPLICATION FINALISED	RETENTION	CONDITIONAL	0.15	0
Offaly Count	19606	A 10-YEAR PLANNING PERMISSION WITH A 30-YEAR OPERATIONAL LIFE FOR DEVELOPMENT AT BALLYKILLEEN SHEAN KILCUMBER CLONCAN	BALLYKILLEEN SHEAN KILCUMBER CLONCAN	APPLICATION FINALISED	PERMISSION	REFUSED	60.67	0
Offaly Count	19608	CONSTRUCTION OF NEW TWO STOREY DWELLING, DOMESTIC GARAGE, SITE ENTRANCE, INS CLONBRIN, BRACKNAGH, CO OFFALY	ENT KILDRUMMOND, BRACKNAGH, CO OFFALY	APPLICATION FINALISED	PERMISSION	CONDITIONAL	0.4048	1
Offaly Count	19609	CONSTRUCTION OF A NEW BUNGALOW, DOMESTIC GARAGE, SITE ENTRANCE, INS CLONBRIN, BRACKNAGH, CO OFFALY	CLONBRIN, BRACKNAGH, CO OFFALY	APPLICATION FINALISED	PERMISSION	CONDITIONAL	0.404	1
Offaly Count	19613	CONSTRUCTION OF A SINGLE STOREY DWELLING, SEWAGE TREATMENT PLANT, AND A DOMESTIC STORAGE SHED AND ALL ASSOCIATED SITE WORKS	CLONBRIN, CO OFFALY	INCOMPLETED APPLICATION	PERMISSION	N/A		0
Offaly Count	1965	(A) CHANGE OF USE FROM DOMESTIC GARAGE TO BEDROOM, (B) NEW WINDOW AND A DOMESTIC STORAGE SHED AND ALL ASSOCIATED SITE WORKS	F 46 DERRYCORIS, EDENDERRY, CO. OFFALY	APPLICATION FINALISED	RETENTION	CONDITIONAL	0.04	1
Offaly Count	1968	CONSTRUCTION OF A NEW SINGLE STOREY DWELLING HOUSE AND DETACHED FLAT AT BALLYKILLEEN, EDENDERRY, CO. OFFALY	FLAT BALLYKILLEEN, EDENDERRY, CO. OFFALY	INCOMPLETED APPLICATION	PERMISSION	N/A		0
Offaly Count	1984	DEMOLITION OF EXISTING CONSERVATORY TO REAR OF HOUSE AND REPLACEMENT NO. 6, KILEDEN LAWN, KILANE EDENDERRY	KILEDEN LAWN, KILANE EDENDERRY	APPLICATION FINALISED	PERMISSION	CONDITIONAL	0.083	1
Offaly Count	1988	(A) SINGLE STOREY EXTENSION TO THE SIDE OF THE EXISTING HOUSE (B) CONSTRUCTION OF A SINGLE STOREY DETACHED DWELLING HOUSE, BLUNDELL WOOD, EDENDERRY, CO. OFFALY	30 BLUNDELL WOOD, EDENDERRY, CO. OFFALY	APPLICATION FINALISED	PERMISSION	CONDITIONAL	0.08	1
Offaly Count	1989	THE CONSTRUCTION OF A NEW RECESSED VEHICULAR ENTRANCE, COMPLETE WITH ST. MARY'S ROAD, EDENDERRY, CO. OFFALY	ST. MARY'S ROAD, EDENDERRY, CO. OFFALY	APPLICATION FINALISED	PERMISSION	CONDITIONAL	0.028	0
Offaly Count	1991	A NEW SINGLE STOREY EXTENSION TO THE FRONT OF THE SCHOOL BUILDING AT COIL SCOIL MUIRE BANRÍON, GILROY AVENUE, EDENDERRY, CO. OFFALY	COIL SCOIL MUIRE BANRÍON, GILROY AVENUE, EDENDERRY, CO. OFFALY	APPLICATION FINALISED	PERMISSION	CONDITIONAL	0.9	0
Offaly Count	201	THE CONSTRUCTION OF A SINGLE STOREY CAFE BUILDING (C. 232 SQ.M GROSS FLOOR AREA) TO THE REAR OF THE CARPARK OF TESCO, CLONMULLEN, EDENDERRY, CO. OFFALY	CLONMULLEN, EDENDERRY, CO. OFFALY	APPLICATION FINALISED	PERMISSION	REFUSED	0.076	0
Offaly Count	20105	A STORAGE SHED AND PERMISSION FOR A BREAKERS YARD FOR END OF LIFE VEHICLES AT BALLYBRITTAN, RHODE, CO. OFFALY	BALLYBRITTAN, RHODE, CO. OFFALY	INCOMPLETED APPLICATION	RETENTION	N/A	0.5	0
Offaly Count	20106	THE CONSTRUCTION OF A TWO STOREY DWELLING AND A DOMESTIC GARAGE AND A DOMESTIC STORAGE SHED AND ALL ASSOCIATED SITE WORKS	BALLYBRITTAN, RHODE, CO. OFFALY	APPLICATION FINALISED	PERMISSION	CONDITIONAL	0.43	1
Offaly Count	20114	CHANGE IN POSITION OF EXISTING DWELLING HOUSE AND SITE BOUNDARIES AT CLONMEEN, RHODE, CO. OFFALY	CLONMEEN, RHODE, CO. OFFALY	APPLICATION FINALISED	RETENTION	CONDITIONAL	0.255	3
Offaly Count	20124	A SINGLE STOREY PREFABRICATED UNIT FOR SPECIAL NEEDS EDUCATION TO INCLUDE ST MARYS SECONDARY SCHOOL, SCHOOL LANE, EDENDERRY, CO. OFFALY	ST MARYS SECONDARY SCHOOL, SCHOOL LANE, EDENDERRY, CO. OFFALY	APPLICATION FINALISED	PERMISSION	CONDITIONAL	2.16	0
Offaly Count	2013	THE RELOCATION OF HOUSE NUMBERS 13, 14 AND 15 AND RELOCATION OF CARPARK TO THE REAR OF 80-84 JKL STREET WITH FRONTAGE AT BALLYKILLEEN, EDENDERRY, CO. OFFALY	80-84 JKL STREET WITH FRONTAGE AT BALLYKILLEEN, EDENDERRY, CO. OFFALY	APPLICATION FINALISED	PERMISSION	REFUSED	0.418	3

PlanningAut	Application	DevelopmentDescription	DevelopmentAddress	ApplicationStatus	ApplicationType	Decision	AreaofSite	NumResidentialUnits
		(A) SINGLE STOREY SUN LOUNGE AS CONSTRUCTED. SUN LOUNGE, LOCATED TO THE SIDE OF THE EXISTING DWELLING, WAS PREVIOUSLY GRANTED PERMISSION UNDER PL. 03/758, (B) RETENTION OF 2 NO. SINGLE STOREY EXTENSIONS LOCATED TO THE REAR OF THE PROPERTY EITHER SIDE OF THE EXISTING UTILITY ROOM WITH A NEW PITCHED ROOF OVER, (C) RETENTION PERMISSION FOR MODIFICATIONS AND CHANGE OF USE OF EXISTING AGRICULTURAL SHED TO CAR PORT AND STORAGE SPACE AT GROUND LEVEL WITH GAMES ROOM AT FIRST FLOOR LEVEL. MODIFICATIONS ALSO INCLUDE REMOVAL OF EXISTING FLAT GALVANISED ROOF SHEETING AND REPLACEMENT WITH PITCHED TILED ROOF, (D) RETENTION PERMISSION ALSO SOUGHT FOR ADDITIONAL AGRICULTURAL SHEDS / STABLES ADJOINING AND ADJACENT TO BUILDING AFOREMENTIONED IN POINT "C", THESE STRUCTURES INCLUDE STABLES, STORES, DUNGSTEAD AND FEED STORE, (E) FULL PLANNING PERMISSION FOR DECOMMISSIONING AND BACKFILLING EXISTING SEWAGE TREATMENT SYSTEM AND REPLACEMENT WITH A NEW ON-SITE WASTEWATER TREATMENT SYSTEM, (F) FULL PLANNING PERMISSION FOR NEW AGRICULTURAL ENTRANCE OFF MAIN ROAD TO ADJOINING Paddock/ FIELDS TO THE WEST OF THE EXISTING DWELLING AND ALL ASSOCIATED DEVELOPMENT WORKS						
Offaly Count	20137		KILNANTOGE LOWER , RATHAGAN , CO OFFA	INCOMPLETED APPLICATION	RETENTION	N/A		0
Offaly Count	20169	THE CONSTRUCTION OF AN AGRICULTURAL MACHINERY STORAGE SHED AND ALL	BALLYBURLY , RHODE , CO. OFFALY	INCOMPLETED APPLICATION	PERMISSION	N/A	31	0
Offaly Count	20171	(A) SINGLE STOREY SUN LOUNGE AS CONSTRUCTED. SUN LOUNGE, LOCATED TO 1 KILNANTOGE LOWER RATHANGAN , CO. OFF.	APPLICATION FINALISED	RETENTION	CONDITIONAL		1.343	2
Offaly Count	20172	(A) 2 NO. DETACHED 4-BEDROOM HOUSES, (B) 2 NO. SEMI-DETACHED 4-BEDROOM ROAD , RHODE , CO OFFALY		INCOMPLETED APPLICATION	PERMISSION	N/A		0
Offaly Count	20186	THE CONSTRUCTION OF A SINGLE STOREY CARPORT, STORE AND COVERED PATIO COOLESTOWN BALLINOWLART SOUTH , BRA	INCOMPLETED APPLICATION	PERMISSION	N/A			0
Offaly Count	20188	1 NO. NEW TEMPORARY CHALET TYPE DWELLING TO THE REAR OF THE EXISTING H 60 LAURENCETOWN , RHODE , CO. OFFALY	INCOMPLETED APPLICATION	PERMISSION	N/A			0
Offaly Count	20193	THE CONSTRUCTION OF A TWO STOREY DWELLING AND A DOMESTIC GARAGE ANI RATHVILLA , EDENDERRY , CO. OFFALY	APPLICATION FINALISED	PERMISSION	REFUSED		0.37	1
Offaly Count	20195	CONSTRUCTION OF A DWELLING HOUSE, DETACHED DOMESTIC GARAGE, INSTAL CORBETSTOWN , RHODE , CO. OFFALY	INCOMPLETED APPLICATION	PERMISSION	N/A			0
Offaly Count	202	(A) SINGLE STOREY 2 BEDROOM APARTMENT TO THE REAR (NORTHWEST ELEVATIO NO 4A ST MARYS STREET , EDENDERRY , CO C	APPLICATION FINALISED	RETENTION	REFUSED		0.051	0
Offaly Count	20202	CONSTRUCTION OF A SINGLE STOREY CARPORT, STORE AND COVERED PATIO ADJ COOLESTOWN BALLINOWLART SOUTH , BRA	APPLICATION FINALISED	PERMISSION	CONDITIONAL		6.733	1
Offaly Count	20209	1 NO. NEW TEMPORARY CHALET TYPE DWELLING TO THE REAR OF THE EXISTING H 60 LAURENCETOWN , RHODE , CO OFFALY	INCOMPLETED APPLICATION	PERMISSION	N/A		0.067	1
Offaly Count	20216	CONSTRUCTION OF A NEW DORMER TYPE DWELLING, APPROX.150M2, WASTEWATER FANN HILL DRUMCOOLEY , EDENDERRY , CC	APPLICATION FINALISED	PERMISSION	CONDITIONAL		0.37	1
Offaly Count	20220	CHANGE OF DESIGN OF DWELLING HOUSE TO REDUCE SIZE; ALL OTHER ITEMS AS CLONMANON , EDENDERRY , CO. OFFALY	INCOMPLETED APPLICATION	PERMISSION	N/A			0
Offaly Count	20224	THE RELOCATION OF HOUSE NUMBERS 13, 14 & 15, THE AMENDMENT OF THE SOL TO THE REAR OF 80 - 84 JKL STREET , WITH FR	INCOMPLETED APPLICATION	PERMISSION	N/A			0
Offaly Count	20229	SINGLE STOREY DWELLING, AGRICULTURAL BUILDING (CONSISTING OF 3 NO. STA CLONBRIN , RATHAGAN , CO OFFALY	APPLICATION FINALISED	PERMISSION	CONDITIONAL		2.3	1
Offaly Count	20230	(A) 2 NO. DETACHED 4-BEDROOM HOUSES, (B) 2 NO. SEMI-DETACHED 4-BEDROOM ROAD , RHODE , CO. OFFALY		DEEMED WITHDRAWN	PERMISSION	N/A	0.72	12
Offaly Count	20233	CONSTRUCTION OF A DWELLING HOUSE, DETACHED DOMESTIC GARAGE, INSTAL CORBETSTOWN CASTLEJORDAN , TULLAMOR	APPLICATION FINALISED	PERMISSION	CONDITIONAL		0.2	1
Offaly Count	20240	CHANGE OF DESIGN OF DWELLING HOUSE TO REDUCED SIZE; ALL OTHER ITEMS A CLONCANON , EDENDERRY , CO.OFFALY	APPLICATION FINALISED	PERMISSION	CONDITIONAL		0.49	1
Offaly Count	20269	PROPOSED STOREY AND A HALF DWELLING WITH DOMESTIC GARAGE, NEW VEHIC CLONBRIN , BRACKNAGH , CO OFFALY	APPLICATION FINALISED	PERMISSION	CONDITIONAL		1.339	1
Offaly Count	20274	THE RELOCATION OF HOUSE NUMBERS 13, 14 & 15, THE AMENDMENT OF THE SOL TO THE REAR OF 80-84 JKL STREET WITH FRO	APPLICATION FINALISED	PERMISSION	CONDITIONAL		0.414	3
Offaly Count	20275	THE CONSTRUCTION OF A STOREY AND A HALF STYLE DWELLING AND A DOMESTIC DRUMCOOLY , EDENDERRY , CO OFFALY	APPLICATION FINALISED	PERMISSION	CONDITIONAL		0.202	1
Offaly Count	20283	A STORAGE SHED AND A BREAKERS YARD FOR END OF LIFE VEHICLES AND ALL A BALLYBRITTAN , RHODE , CO. OFFALY		DEEMED WITHDRAWN	RETENTION	N/A	0.5	0
Offaly Count	20285	CONSTRUCTION OF AN AGRICULTURAL MACHINERY STORAGE SHED AND ALL ASS BALLYBURLY , RHODE , CO OFFALY	APPLICATION FINALISED	PERMISSION	CONDITIONAL		0.31	1
Offaly Count	2029	THE EXISTING 3 TELECOMMUNICATIONS ANTENNA AND DISH TOGETHER WITH ALL EDENDERRY WATERTOWER , EDENDERRY , C	APPLICATION FINALISED	RETENTION	CONDITIONAL		0.01	0
Offaly Count	20296	(A) NEW DETACHED BUNGALOW DWELLING HOUSE, (B) NEW RECESSED SITE ENTI DERRYMORE , CLONBULLOGUE , CO. OFFALY	APPLICATION FINALISED	PERMISSION	CONDITIONAL		1.047	1
Offaly Count	20307	(A) AN EXISTING SINGLE STOREY APARTMENT TO THE REAR (NORTH-WEST ELEVATIO NO 4A ST MARY'S STREET , EDENDERRY , CO.	APPLICATION FINALISED	RETENTION	REFUSED		0.051	0
Offaly Count	20314	CHANGE OF USE OF EXISTING 14 NO. DISUSED SUBSTANTIALLY COMPLETED COM THE CORNER OF DOWNSHIRE ROAD & DOW	APPLICATION FINALISED	PERMISSION	CONDITIONAL		0.1665	0
Offaly Count	20315	26 NO. RESIDENTIAL UNITS, COMPRISING OF 14 NO. HOUSES, 8 NO. DUPLEX TYPE THE JUNCTION OF CARRICK ROAD (R401) AN	DEEMED WITHDRAWN	PERMISSION	N/A		0.072	14
Offaly Count	20324	1 NO. NEW TEMPORARY CHALET TYPE DWELLING TO THE REAR OF THE EXISTING H 60 LAURENCETOWN , RHODE , CO. OFFALY	APPLICATION FINALISED	PERMISSION	REFUSED		0.067	1
Offaly Count	20354	THE CONSTRUCTION OF A STOREY AND A HALF STYLE DWELLING AND A DOMESTIC BALLYSTRIG , RHODE , CO OFFALY	WITHDRAWN	PERMISSION	N/A		0.32	1
Offaly Count	20380	THE CONSTRUCTION OF A NEW ENTRANCE WALLING AND PIERS INCLUDING ALL A ESKER MORE , DAINGEAN , CO. OFFALY	APPLICATION FINALISED	PERMISSION	CONDITIONAL		0.03	0
Offaly Count	20383	CHANGE OF USE FROM A BETTING OFFICE TO A RETAIL UNIT AND ALL ASSOCIATED 73 JKL STREET , EDENDERRY , CO OFFALY	APPLICATION FINALISED	RETENTION	CONDITIONAL		0.12	0
Offaly Count	2040	THE CONSTRUCTION OF A TWO STOREY DWELLING AND A DOMESTIC GARAGE ANI BALLYMORAN , EDENDERRY , CO OFFALY	APPLICATION FINALISED	PERMISSION	REFUSED		0.404	1
Offaly Count	20401	RESIDENTIAL DEVELOPMENT CONSISTING OF 9 NO. UNITS AS FOLLOWS A) 5 NO. 3 RATHANGAN ROAD/ RICHIE'S BAR LANDS , CI	INCOMPLETED APPLICATION	PERMISSION	N/A			0
Offaly Count	20430	CONSTRUCTION OF A NEW PRIVATE DWELLING AND DETACHED GARAGE, A NEW F CLONMORE TOWNLAND , EDENDERRY , CO.	APPLICATION FINALISED	PERMISSION	CONDITIONAL		0.356	1
Offaly Count	20438	DOUBLE ENTRANCE FAHY , RHODE , CO. OFFALY	INCOMPLETED APPLICATION	RETENTION	N/A			0
Offaly Count	20447	A DOMESTIC GARAGE, DOMESTIC STORAGE SPACE, HOME OFFICE WITH TOILET AN BALLYKILLEEN , EDENDERRY , CO OFFALY	DEEMED WITHDRAWN	RETENTION	N/A		0.2	1
Offaly Count	20449	A SMALL QUARRY/BORROW PIT FOR THE EXTRACTION OF C.200,000 TONNES OF S. ESKER MORE MOUNT LUCAS , TULLAMORE , C	APPLICATION FINALISED	PERMISSION	REFUSED		3.2	0
Offaly Count	20462	A STOREY AND HALF TYPE DWELLING AND DOMESTIC GARAGE WITH CONNECTION MONASTEROSIS , EDENDERRY , CO OFFALY	APPLICATION FINALISED	PERMISSION	REFUSED		0.202	1
Offaly Count	20463	(A) NEW DETACHED DORMER BUNGALOW DWELLING HOUSE, (B) NEW RECESSED BALLYSHANE , BRACKNAGH , CO. OFFALY	APPLICATION FINALISED	PERMISSION	CONDITIONAL		0.407	1
Offaly Count	20494	A 10-YEAR PERMISSION. THE DEVELOPMENT WILL CONSIST OF THE CONSTRUCTIC GRAH GREENHILLS AND WOOD , RHODE , CC	APPLICATION FINALISED	PERMISSION	CONDITIONAL		132	1
Offaly Count	20498	(A) 1 NO. NEW STOREY AND HALF TYPE DWELLING, (B) 1 NO. NEW DOMESTIC GAR CLONAVOE , CLONBULLOGUE , CO. OFFALY	APPLICATION FINALISED	PERMISSION	CONDITIONAL		0.29	1

PlanningAut	ApplicationI	DevelopmentDescription	DevelopmentAddress	ApplicationStatus	ApplicationType	Decision	AreaofSite	NumResidentialUnits
Offaly Count	20515	THE CONSTRUCTION OF A PART TWO STOREY PART SINGLE STOREY EXTENSION TO 20 ST PATRICK'S AVENUE , RHODE , CO OFFA		APPLICATION FINALISED	PERMISSION	CONDITIONAL	0.04	1
Offaly Count	20516	THE CONSTRUCTION OF A TWO STOREY DWELLING AND A DOMESTIC GARAGE ANI BALLYMORAN , EDENDERRY , CO. OFFALY		APPLICATION FINALISED	PERMISSION	CONDITIONAL	0.4	1
Offaly Count	2052	CONSTRUCTION OF SINGLE STOREY DWELLING, SEWAGE TREATMENT PLANT, NEW CLONBRIN , CO. OFFALY		APPLICATION FINALISED	PERMISSION	CONDITIONAL	1.11	1
Offaly Count	20522	WORKS TO A PROTECTED STRUCTURE: OCC PS 07-06, NIAH 14904015. WORKS TO ROOSK HOUSE ROOSK EDENDERRY , CO. OF		INCOMPLETED APPLICATION	PERMISSION	N/A		0
Offaly Count	20540	WORKS TO A PROTECTED STRUCTURE: OCC PS 07-06, NIAH 14904015. WORKS TO ROOSK HOUSE ROOSK EDENDERRY , CO. OF		APPLICATION FINALISED	PERMISSION	CONDITIONAL	0.24	2
Offaly Count	20543	AND COMPLETION OF EXISTING CAR STORAGE SHED AS CONSTRUCTED AND ALL / STATION YARD , DUBLIN ROAD EDENDERRY ,		INCOMPLETED APPLICATION	RETENTION	N/A		0
Offaly Count	20554	FACADES OF HOUSE AND RETENTION OF REVISED SITE LAYOUT CLONAD , CLONBULLOGUE , CO. OFFALY		APPLICATION FINALISED	RETENTION	CONDITIONAL	232.6	0
Offaly Count	20562	THE FOLLOWING ITEMS:- A. REVISED SITE BOUNDARY B. DOMESTIC USE GARAGE V CLONMORE FAHY , CO. OFFALY , R35X257		INCOMPLETED APPLICATION	RETENTION	N/A		0
Offaly Count	20567	CONSTRUCTION OF NEW TWO STOREY DWELLING, DOMESTIC GARAGE, SITE ENTR AGHAMELICK , CLONBULLOGUE , CO OFFAI		INCOMPLETED APPLICATION	PERMISSION	N/A		0
Offaly Count	2057	THE PROVISION OF; 1 NO. PLAYING PITCH WITH 12M HIGH GOAL BALLSTOPS AND SCHOOL LANE , EDENDERRY , CO OFFALY		APPLICATION FINALISED	PERMISSION	CONDITIONAL	1.988	0
Offaly Count	20576	THE FOLLOWING ITEMS:- A. REVISED SITE BOUNDARY B. DOMESTIC USE GARAGE V CLONMORE FAHY , CO. OFFALY , R35X257		APPLICATION FINALISED	RETENTION	CONDITIONAL	0.12	2
Offaly Count	20584	THE CONSTRUCTION OF A TWO STOREY DWELLING HOUSE, DETACHED GARAGE, I BALLINRAHIN , RATHANGAN , CO. OFFALY		APPLICATION FINALISED	PERMISSION	CONDITIONAL	0.28	1
Offaly Count	20614	CONSTRUCTION OF NEW BUNGALOW, DOMESTIC GARAGE, SITE ENTRANCE, INST/ CLONBRIN , BRACKNAGH , CO OFFALY		APPLICATION FINALISED	PERMISSION	CONDITIONAL	0.474	1
Offaly Count	20618	CONSTRUCTION OF NEW TWO STOREY DWELLING, DOMESTIC GARAGE, SITE ENTR AGHAMELICK , CLONBULLOGUE , CO. OFFA		APPLICATION FINALISED	PERMISSION	CONDITIONAL	0.404	1
Offaly Count	20621	THE CONTINUED USE OF THE PREVIOUSLY PERMITTED ASH REPOSITORY (AN BORE THE EXISTING CLONBULLOGUE ASH REPOSITI		APPLICATION FINALISED	PERMISSION	CONDITIONAL	27.77	0
Offaly Count	20624	THE CONSTRUCTION OF A STOREY AND A HALF DWELLING HOUSE, DETACHED GA FAHY , RHODE , CO. OFFALY		APPLICATION FINALISED	PERMISSION	CONDITIONAL	0.2	1
Offaly Count	20634	(1) RENOVATE, ALTER AND EXTEND EXISTING SINGLE STOREY DWELLING, (2) EXTEI CHURCH ROAD , CLONBULLOGUE , CO. OFF		APPLICATION FINALISED	PERMISSION	CONDITIONAL	0.36	1
Offaly Count	20639	ALTERATIONS TO PREVIOUSLY GRANTED RETAIL UNIT UNDER PLANNING FILE REF (FR. KEARNS STREET , EDENDERRY , CO. OFFA		INCOMPLETED APPLICATION	RETENTION	N/A		0
Offaly Count	20644	CHANGES TO A DWELLING AS PREVIOUSLY GRANTED PERMISSION UNDER 09/57 A THE BUNGALOW , 89 KILLANE VIEW , EDEND		INCOMPLETED APPLICATION	RETENTION	N/A	0.058	1
Offaly Count	2065	SINGLE STOREY DWELLING. AGRICULTURAL BUILDING (CONSISTING OF 3 NO. STA CLONBRIN , RATHANGAN , CO OFFALY		INCOMPLETED APPLICATION	PERMISSION	N/A	2.3	1
Offaly Count	20652	THE CONSTRUCTION OF A NEW FOUR BEDROOM TWO-STOREY DWELLING HOUSE LUMVILLE , EDENDERRY , CO. OFFALY		APPLICATION FINALISED	PERMISSION	CONDITIONAL	0.4	1
Offaly Count	20667	AND PERMISSION TO COMPLETE EXISTING CAR STORAGE SHED AS CONSTRUCTED STATION YARD , DUBLIN ROAD , EDENDERRY		DEEMED WITHDRAWN	RETENTION	N/A	0.137	0
Offaly Count	20668	CONSTRUCTION OF A TWO STOREY HOUSE, DOMESTIC GARAGE, WASTEWATER TR RATHVILLA , EDENDERRY , CO. OFFALY		APPLICATION FINALISED	PERMISSION	CONDITIONAL	0.34	1
Offaly Count	2081	CHANGE IN POSITION OF EXISTING DWELLING HOUSE AND SITE BOUNDARIES FRC CLONMEEN , RHODE , CO OFFALY		INCOMPLETED APPLICATION	RETENTION	N/A		0
Offaly Count	2088	(A) A GARAGE FOR DOMESTIC USE AND (B) FRONT BOUNDARY WALL AND ENTRAN/ BALLYKILLEEN CROSS BALLYKILLEEN , EDENI		APPLICATION FINALISED	RETENTION	CONDITIONAL	0.219	1
Offaly Count	2092	A STORAGE SHED AND PERMISSION FOR A BREAKERS YARD FOR END OF LIFE VEHI BALLYBRITTAN , EDENDERRY , CO OFFALY		INCOMPLETED APPLICATION	RETENTION	N/A		0
Offaly Count	2093	THE CONSTRUCTION OF A TWO STOREY DWELLING AND A DOMESTIC GARAGE ANI BALLYBRITTAN , RHODE , CO OFFALY		INCOMPLETED APPLICATION	PERMISSION	N/A		0
Offaly Count	2095	THE CONSTRUCTION OF A TWO STOREY DWELLING AND A DOMESTIC GARAGE AN DRUMCOOLEY , EDENDERRY , CO. OFFALY		APPLICATION FINALISED	PERMISSION	REFUSED	0.21	1
Offaly Count	21101	CONSTRUCTION OF A SUNROOM EXTENSION TO THE SIDE OF AN EXISTING DWELL CLONMORE , EDENDERRY , CO. OFFALY		APPLICATION FINALISED	PERMISSION	CONDITIONAL	0.97	1
Offaly Count	21102	THE ERECTION OF A SLATTED CATTLE SHED WITH ALL ASSOCIATED FACILITIES AND KILNANTOGE UPPER , RATHANGAN , CO. KIL		APPLICATION FINALISED	PERMISSION	CONDITIONAL	0.763	0
Offaly Count	21107	RESIDENTIAL DEVELOPMENT CONSISTING OF 9NO. UNITS AS FOLLOWS: (A) 5NO. : RATHANGAN ROAD/RICHIES BAR LANDS , CL		DEEMED WITHDRAWN	PERMISSION	N/A	0.18	9
Offaly Count	21109	CHANGES TO A DWELLING AS PREVIOUSLY GRANTED PERMISSION UNDER 09/57 A THE BUNGALOW 89 KILLANE VIEW , EDENDE		APPLICATION FINALISED	RETENTION	REFUSED	0.063	1
Offaly Count	21126	CONSTRUCTION OF A-ROOF SHEDS (AGRICULTURAL BUILDINGS) TO INCLUDE A M BALLINLA FARM , EDENDERRY , CO. OFFALY		INCOMPLETED APPLICATION	PERMISSION	N/A		0
Offaly Count	21138	CHANGE OF USE OF AN EXISTING COMMERCIAL UNIT TO A VETERINARY CLINIC AN UNIT 5 , MANGAN'S DUBLIN ROAD , EDENDE		INCOMPLETED APPLICATION	PERMISSION	N/A		0
Offaly Count	2114	ALTERATIONS TO PREVIOUSLY GRANTED RETAIL UNIT UNDER PLANNING FILE REF (FR. KEARNS STREET , EDENDERRY , CO. OFFA		APPLICATION FINALISED	RETENTION	CONDITIONAL	0.139	0
Offaly Count	21140	1. DEMOLITION OF DERELICT OUTBUILDINGS, STORAGE SHEDS AND BOUNDARY V TO THE REAR OF LOGANS BAR , AT GRANARY		APPLICATION FINALISED	PERMISSION	REFUSED	0.0643	6
Offaly Count	21186	(A) 1 NO. NEW DORMER BUNGALOW TYPE DWELLING, (B) 1 NO. NEW DOMESTIC G RATHCOBICAN , RHODE , CO. OFFALY		APPLICATION FINALISED	PERMISSION	REFUSED	0.2	1
Offaly Count	2119	THE WIDENING OF THE ENTRANCE OFF THE PUBLIC ROAD AND ALL ANCILLARY SIT TARA , ST. MARY'S ROAD , EDENDERRY CO. O		INCOMPLETED APPLICATION	RETENTION	N/A		0
Offaly Count	21190	CONSTRUCTION OF A-ROOF (AGRICULTURAL BUILDINGS) TO INCLUDE A MILKING BALLINLA FARM BALLINLA , EDENDERRY , CO		APPLICATION FINALISED	PERMISSION	CONDITIONAL	5.77	0
Offaly Count	21196	ERECTION OF A DORMER TYPE EXTENSION TO REAR (WEST) OF EXISTING DORMER NO. 12 COLONEL PERRY STREET , EDENDERF		APPLICATION FINALISED	PERMISSION	CONDITIONAL	0.107	1
Offaly Count	21215	CHANGE OF USE OF AN EXISTING COMMERCIAL UNIT TO A VETERINARY CLINIC AN UNIT 5 MANGAN'S DUBLIN ROAD , EDENDERI		DEEMED WITHDRAWN	PERMISSION	N/A	0.144	0
Offaly Count	21232	(1) STORAGE SHED (2) TWO LOOSE STRAW SHEDS IS ALSO REQUIRED. PERMISSK MONASTEROIS , EDENDERRY , CO. OFFALY		INCOMPLETED APPLICATION	RETENTION	N/A		0
Offaly Count	21246	CONSTRUCTION OF 22 NO. RESIDENTIAL UNITS, COMPRISING OF 18 NO. TWO STC THE JUNCTION OF CARRICK ROAD (R401) AN		INCOMPLETED APPLICATION	PERMISSION	N/A		0
Offaly Count	21279	THE IMPORTATION OF INERT SOIL FOR THE PURPOSES OF INFILLING LAND FOR AG ESKERMORE , DAINGEAN , CO. OFFALY		INCOMPLETED APPLICATION	PERMISSION	N/A		0
Offaly Count	21290	INTENTION TO EXTEND THE LIFETIME OF CLONBULLOGUE ASH REPOSITORY TO TH CLONCREEN , CLONBULLOGUE , CO. OFFAL		APPLICATION FINALISED	PERMISSION	CONDITIONAL	27.79	0
Offaly Count	21291	DEVELOPMENT AT EDENDERRY POWER PLANT. EDENDERRY POWER LIMITED CUR BALLYKILLEEN , EDENDERRY , CO. OFFALY		APPLICATION FINALISED	PERMISSION	CONDITIONAL	32.89	0
Offaly Count	21297	22 NO. RESIDENTIAL UNITS, COMPRISING OF 18 NO. TWO STOREY HOUSES AND 4 THE JUNCTION OF CARRICK ROAD (R401) AN		APPLICATION FINALISED	PERMISSION	CONDITIONAL	0.586	18
Offaly Count	21298	(1) STORAGE SHED (2) TWO LOOSE STRAW SHEDS. PERMISSION FOR CONSTRUCTI MONASTEROIS , EDENDERRY , CO. OFFALY		APPLICATION FINALISED	RETENTION	CONDITIONAL	1.2	1
Offaly Count	21309	CHANGE OF USE FROM A COMMERCIAL UNIT TO A RESIDENTIAL APARTMENT AND / 16 COLONEL PERRY STREET , EDENDERRY , C		DEEMED WITHDRAWN	RETENTION	N/A	0.026	0
Offaly Count	21312	(A) 1 NO. NEW STOREY AND HALF TYPE DWELLING, (B) 1 NO. NEW DOMESTIC GAR BALLINRATH , EDENDERRY , CO. OFFALY		APPLICATION FINALISED	PERMISSION	CONDITIONAL	0.2	1
Offaly Count	21313	(A) ERECTION OF A LIGHT INDUSTRIAL WORKSHOP / WAREHOUSE UNIT WITH 90M; SITE NO. 13 EDENDERRY BUSINESS CAMPUS		INCOMPLETED APPLICATION	PERMISSION	N/A		0
Offaly Count	21317	CONSTRUCTION OF A NEW FOUR BEDROOM TWO-STOREY DWELLING HOUSE, NEI RATHMOYLE , RHODE TULLAMORE , CO. OFF		APPLICATION FINALISED	PERMISSION	CONDITIONAL	0.05	1
Offaly Count	21319	CONSTRUCTION OF A TWO STOREY EXTENSION TO AN EXISTING DWELLING AND A 42 GILROY AVENUE , EDENDERRY , CO. OFFA		APPLICATION FINALISED	PERMISSION	CONDITIONAL	0.067	1
Offaly Count	21320	CONSTRUCTION OF A SINGLE STOREY DWELLING AND A DOMESTIC GARAGE AND . RATHLUMBER , EDENDERRY , CO. OFFALY		APPLICATION FINALISED	PERMISSION	CONDITIONAL	0.25	1
Offaly Count	21331	DEMOLITION OF EXISTING FLAT-ROOFED EXTENSION AND STORAGE SHEDS AND T CLONIN , RHODE , CO. OFFALY		APPLICATION FINALISED	PERMISSION	CONDITIONAL	0.24	1
Offaly Count	21337	(I) CHANGE OF DWELLING TYPE FROM BUNGALOW TO DORMER TYPE DWELLING V RATHCOBICAN , RHODE , CO. OFFALY		APPLICATION FINALISED	RETENTION	CONDITIONAL	0.21	1
Offaly Count	21353	(A) THE CONSTRUCTION OF A NEW SINGLE STOREY EXTENSION INCORPORATING I ROSDERRA IRISH MEATS , CARRICK ROAD ED		APPLICATION FINALISED	PERMISSION	CONDITIONAL	5.17	1
Offaly Count	21361	(A) 1 NO. NEW DOMESTIC GARAGE, (B) 1 NO. NEW GARDEN ROOM INCLUDING A S 30 BLUNDELL WOOD , EDENDERRY , CO. OFF		INCOMPLETED APPLICATION	PERMISSION	N/A	0.21	1
Offaly Count	21362	(A) ERECTION OF A LIGHT INDUSTRIAL WORKSHOP/WAREHOUSE UNIT WITH 90M2 NO. 13 EDENDERRY BUSINESS CAMPUS MON		INCOMPLETED APPLICATION	PERMISSION	N/A	0.41	0
Offaly Count	21365	CONSTRUCTION OF A DWELLING AND A DOMESTIC GARAGE AND A WASTEWATER LUMVILLE , EDENDERRY , CO. OFFALY		APPLICATION FINALISED	PERMISSION	CONDITIONAL	0.202	1
Offaly Count	2137	DORMER HOUSE, WASTE WATER TREATMENT SYSTEM AND PACKAGED TERTIARY UI BALLYNAKILL , EDENDERRY , CO. OFFALY		APPLICATION FINALISED	PERMISSION	CONDITIONAL	0.253	1

PlanningAut	ApplicationI	DevelopmentDescription	DevelopmentAddress	ApplicationStatus	ApplicationType	Decision	AreaofSite	NumResidentialUnits
Offaly Count	21371	CONSTRUCTION OF A TWO STOREY EXTENSION TO THE SIDE OF AN EXISTING DWE	NO. 25 SAINT COLUMCILLE'S ROAD , EDEND	DEEMED WITHDRAWN	PERMISSION	N/A	0.04	1
Offaly Count	21394	CONSTRUCTION OF A DWELLING HOUSE, DOMESTIC GARAGE, EFFLUENT TREATM	BALLYFORE BIG , EDENDERRY , CO. OFFALY	APPLICATION FINALISED	PERMISSION	CONDITIONAL	0.202	1
Offaly Count	21408	THE IMPORTATION OF INERT SOIL FOR THE PURPOSES OF INFILLING LAND FOR AG	ESKER MORE DAINGEAN CO. OFFALY , AND,	APPLICATION FINALISED	PERMISSION	CONDITIONAL	2.2	0
Offaly Count	21409	A DWELLING AND A DOMESTIC GARAGE AND ALL ASSOCIATED SITE WORKS	DRUMCOOLY , EDENDERRY , CO. OFFALY	APPLICATION FINALISED	RETENTION	CONDITIONAL	0.4	1
Offaly Count	21418	CONSTRUCTION OF A DORMER TYPE DWELLING HOUSE, DETACHED GARAGE, INS	CLONMORE , EDENDERRY , CO. OFFALY	APPLICATION FINALISED	PERMISSION	CONDITIONAL	0.2	1
Offaly Count	21429	ERECTION OF 4 UNIT STABLES TO REAR OF DWELLING PREVIOUSLY GRANTED UND	CLONBRIN , BRACKNAGH , CO. OFFALY	APPLICATION FINALISED	PERMISSION	CONDITIONAL	1.18	0
Offaly Count	2143	WIDENING OF THE ENTRANCE OFF THE PUBLIC ROAD AND PERMISSION FOR DEMI	TARA , ST. MARY'S ROAD , EDENDERRY CO. O	APPLICATION FINALISED	RETENTION	CONDITIONAL	0.133	1
Offaly Count	21459	CHANGE OF HOUSE DESIGN FOR DEVELOPMENT PREVIOUSLY GRANTED PLANNIN	BALLYFORE BIG , EDENDERRY , CO. OFFALY	APPLICATION FINALISED	PERMISSION	CONDITIONAL	0.2	1
Offaly Count	21465	REMOVAL OF EXISTING CONSERVATORIES AND ROOF TO PROVIDE FOR A NEW ROI	LAURENCETOWN , RHODE , CO. OFFALY R35	APPLICATION FINALISED	PERMISSION	CONDITIONAL	0.1	1
Offaly Count	21466	MODIFICATIONS TO A PREVIOUSLY PERMITTED DEVELOPMENT COMPRISING A BU	KINDOIRI KINNAFAD , EDENDERRY , CO. OFF	INCOMPLETED APPLICATION	RETENTION	N/A		0
Offaly Count	2147	THE ERECTION OF A SLATTED CATTLE SHED WITH ALL ASSOCIATED FACILITIES	AND KILNANTOGUE UPPER , RATHANGAN , CO. KII	INCOMPLETED APPLICATION	PERMISSION	N/A		0
Offaly Count	21477	(A) NEW DETACHED BUNGALOW DWELLING HOUSE, (B) NEW RECESSED SITE	ENTI BALLINRAHIN , RATHANGAN , CO. OFFALY	APPLICATION FINALISED	PERMISSION	CONDITIONAL	0.411	1
Offaly Count	21480	CONSTRUCTION OF A SINGLE STOREY DWELLING HOUSE, DETACHED GARAGE, IN	FAHY , RHODE , CO. OFFALY	APPLICATION FINALISED	PERMISSION	CONDITIONAL	0.24	1
Offaly Count	21482	NEW DWELLING HOUSE, DOMESTIC GARAGE WITH FUEL STORAGE, PROPRIETARY	CLONMEEN , RHODE , CO. OFFALY	APPLICATION FINALISED	PERMISSION	CONDITIONAL	0.24	1
Offaly Count	21487	(A) 1 NO. NEW DOMESTIC GARAGE (B) 1 NO. NEW GARDEN ROOM INCLUDING A S	30 BLUNDELL WOOD , EDENDERRY , CO. OFF	APPLICATION FINALISED	PERMISSION	CONDITIONAL	0.21	1
Offaly Count	21488	A 10 YEAR PERMISSION FOR THE CONSTRUCTION OF AN EXTENSION TO THE PER	GREENHILLS , RHODE , CO. OFFALY	APPLICATION FINALISED	PERMISSION	CONDITIONAL	22.92	0
Offaly Count	21498	ERECTING A 30M LATTICE TELECOMMUNICATIONS STRUCTURE, TOGETHER WITH	A RATHMOYLE , RHODE , CO. OFFALY	APPLICATION FINALISED	PERMISSION	CONDITIONAL	0.031	0
Offaly Count	21507	(1) CONSTRUCTION OF A SINGLE STOREY BUNGALOW. (2) INSTALL A SECONDARY	BALLINOWLART SOUTH , BRACKNAGH RATH	APPLICATION FINALISED	PERMISSION	CONDITIONAL	0.453	1
Offaly Count	21512	MODIFICATIONS TO A PREVIOUSLY PERMITTED DEVELOPMENT COMPRISING A BU	KINDOIRI KINNAFAD , EDENDERRY , CO. OFF	INCOMPLETED APPLICATION	RETENTION	N/A	0.442	1
Offaly Count	2152	A MODULAR BATTERY ENERGY STORAGE SYSTEM (BESS) FACILITY WITHIN THE	FOO BALLYKILLEEN TOWNLAND , CO. OFFALY , (W	APPLICATION FINALISED	PERMISSION	CONDITIONAL	0.64	0
Offaly Count	21524	DOMESTIC GARAGE AND A STORAGE SHED AND ALL ASSOCIATED SITE WORKS	CLONMULLEN LANE , EDENDERRY , CO. OFF	APPLICATION FINALISED	RETENTION	CONDITIONAL	0.144	1
Offaly Count	21534	(A) 1 NO. EXISTING DOMESTIC GARAGE COMPRISING OF 118 SQ/M (B) 1 NO. EX	IST 33 GILROY AVENUE , EDENDERRY , CO. OFF	A INCOMPLETED APPLICATION	RETENTION	N/A	0.06	0
Offaly Count	21566	(I) THE CONSTRUCTION OF A SHELTERED CANOPY (C. 50 SQ.M) IN THE EXISTING	C C.0.012 HA SITE IN THE CAR PARK OF TESCO	WITHDRAWN	PERMISSION	N/A		0
Offaly Count	21573	(A) CHANGE OF DWELLING TYPE FROM A SINGLE STOREY COTTAGE TO A STOREY	A 37 FR PAUL MURPHY STREET , EDENDERRY , (APPLICATION FINALISED	PERMISSION	CONDITIONAL	0.11	1
Offaly Count	21576	CONSTRUCTION OF A TWO-STOREY DWELLING AND A DOMESTIC GARAGE AND A	V BALLYKILLEEN , EDENDERRY , CO. OFFALY	APPLICATION FINALISED	PERMISSION	CONDITIONAL	0.29	1
Offaly Count	21598	A PERIOD OF 10 YEARS TO CONSTRUCT AND COMPLETE A SOLAR PV DEVELOPM	EN BALLINOWLART NORTH BALLYKILLEN KILCU	APPLICATION FINALISED	PERMISSION	CONDITIONAL	117.4	0
Offaly Count	21609	CONSTRUCTION OF A TWO STOREY DWELLING AND A DOMESTIC GARAGE AND A	V DRUMCOOLEY , EDENDERRY , CO. OFFALY	INCOMPLETED APPLICATION	PERMISSION	N/A		0
Offaly Count	21617	(I) "CLICK AND COLLECT" SIGNAGE IN THE EXISTING TESCO CAR PARK; AND	(ii) PEI TESCO CLONMULLEN RETAIL PARK , EDENDE	APPLICATION FINALISED	RETENTION	CONDITIONAL	0.012	0
Offaly Count	21626	2NO. RESIDENTIAL UNITS AND 2NO. CAR PARKING SPACES AS PREVIOUSLY PERM	IT UNITS 1& 2 BLOCK J , CLONMULLEN HALL CL	APPLICATION FINALISED	RETENTION	CONDITIONAL	0.026	0
Offaly Count	21630	CONSEQUENT ON THE GRANT OF OUTLINE PERMISSION (REF. NO. 19447 OUTLINE	TYRRELLS LANE , EDENDERRY , CO. OFFALY	INCOMPLETED APPLICATION	PERMISSION	N/A		0
Offaly Count	21633	TWO STOREY DWELLING HOUSE WITH SECONDARY EFFLUENT TREATMENT SYSTE	M BALLYFORE BIG , EDENDERRY , CO. OFFALY	APPLICATION FINALISED	OUTLINE PERMISSION	CONDITIONAL	0.203	0
Offaly Count	2164	(A) SINGLE STOREY GYMNASIUM/INDOOR TRAINING FACILITY (B) TWO NUMBER	C CHURCH ROAD , CLONBULLOGUE , CO. OFF	INCOMPLETED APPLICATION	PERMISSION	N/A		0
Offaly Count	21645	EXISTING TELECOMMUNICATIONS SUPPORT STRUCTURE (PREVIOUSLY GRANTED	F DAVID JAMES RETAIL SOLUTIONS , MONASTEI	APPLICATION FINALISED	RETENTION	CONDITIONAL	0.005	0
Offaly Count	21648	CONSTRUCTION OF A STOREY AND A HALF EXTENSION TO THE BACK OF AN EX	ISTII CORBETSTOWN , RHODE , CO. OFFALY	APPLICATION FINALISED	PERMISSION	CONDITIONAL	0.36	1
Offaly Count	21656	(A) 1 NO. EXISTING DOMESTIC GARAGE COMPRISING OF 118 SQ/M (B) 1 NO. EX	IST 32 GILROY AVENUE , EDENDERRY , CO. OFF	APPLICATION FINALISED	RETENTION	CONDITIONAL	0.06	0
Offaly Count	21658	CONSTRUCTION OF A TWO STOREY DWELLING AND A DOMESTIC GARAGE AND A	V DRUMCOOLEY , EDENDERRY , CO. OFFALY	APPLICATION FINALISED	PERMISSION	REFUSED	0.22	1
Offaly Count	2166	CONSTRUCTION OF A 30M HIGH MULTI-USER LATTICE TELECOMMUNICATIONS	ST CLONBULLOGUE GAA CLUB CHURCH ROAD	APPLICATION FINALISED	PERMISSION	CONDITIONAL	0.045	0
Offaly Count	21670	(A) MODIFICATIONS TO DWELLING PREVIOUSLY PERMITTED UNDER PLANNING	API KINDOIRI KINNAFAD EDENDERRY , CO. OFF	A APPLICATION FINALISED	RETENTION	CONDITIONAL	0.442	1
Offaly Count	21681	MODIFICATIONS TO PREVIOUSLY GRANTED PLANNING REF. 20229. MODIFICATI	ON CLONBRIN , RATHANGAN , CO. OFFALY	APPLICATION FINALISED	PERMISSION	CONDITIONAL	2.37	1
Offaly Count	21686	(REF. NO. 19447 OUTLINE PERMISSIO	N) FOR A SINGLE STOREY DETACHED DWEL	TYRRELLS LANE , EDENDERRY , CO. OFFALY	APPLICATION FINALISED	PERMISSION CONSEQUENT	0.21	1
Offaly Count	21693	EXISTING CAR STORAGE SHED AS CONSTRUCTED WITH PERMISSION FOR COMPLE	STATION YARD DUBLIN ROAD , EDENDERRY ,	DEEMED WITHDRAWN	RETENTION	N/A	0.137	0
Offaly Count	217	THE CONTINUED USE OF A CONSENTED CONSTRUCTION COMPOUND (PL19.PA00	BALLYKILLEEN TOWNLAND , CO. OFFALY , (W	INCOMPLETED APPLICATION	PERMISSION	N/A		0
Offaly Count	21700	A KITCHEN , UTILITY & CONSERVATORY EXTENSION TO THE REAR OF DWELLING,	A I RATHVILLA , EDENDERRY , CO. OFFALY	APPLICATION FINALISED	RETENTION	CONDITIONAL	0.228	1
Offaly Count	21712	(A) ERECTION OF A LIGHT INDUSTRIAL WORKSHOP/WAREHOUSE UNIT WITH 90M	2 NO. 13 EDENDERRY BUSINESS CAMPUS MON	DEEMED WITHDRAWN	PERMISSION	N/A	0.41	0
Offaly Count	21717	AN EXTENSION TO EXISTING DWELLING AND ALL ASSOCIATED SITE WORKS	CLONMULLEN LANE , EDENDERRY , CO. OFF	APPLICATION FINALISED	RETENTION	CONDITIONAL	0.05	1
Offaly Count	21727	A DOMESTIC GARAGE / FUEL STORE AND ANY ASSOCIATED WORKS	CORBETSTOWN CASTLEJORDAN , TULLAMOR	APPLICATION FINALISED	RETENTION	CONDITIONAL	0.28	1
Offaly Count	21736	CHANGE OF HOUSE TYPE FROM STOREY AND A HALF DWELLING UNDER PLANNIN	CLONBRIN BRACKNAGH , CO. OFFALY	APPLICATION FINALISED	PERMISSION	CONDITIONAL	1.339	1
Offaly Count	21738	THE CONSTRUCTION OF A NEW ENTRANCE ON TO A PUBLIC ROAD AND ALL ASSO	C DUBLIN ROAD , EDENDERRY , CO. OFFALY	INCOMPLETED APPLICATION	PERMISSION	N/A		0
Offaly Count	21763	EXISTING DOMESTIC GARAGE BUILDING AND ALL ASSOCIATED SITE WORKS	27 ARD NA CARRAIGE , EDENDERRY , CO. OF	INCOMPLETED APPLICATION	RETENTION	N/A	0.035	0
Offaly Count	21765	(A) 1 NO. NEW DORMER BUNGALOW TYPE DWELLING, (B) 1 NO. NEW DOMESTIC	G RATHCOBICAN , RHODE , CO. OFFALY	APPLICATION FINALISED	PERMISSION	CONDITIONAL	0.2	1
Offaly Count	21779	THE MODIFICATION TO EXISTING PLANNING PERMISSIONS PL2/17/456 AND PLL2/	LANDS TO THE EAST OF EDENDERRY SHOPPI	INCOMPLETED APPLICATION	PERMISSION	N/A		0
Offaly Count	21795	CONTINUED USE OF AN EXISTING GUYED WIND MONITORING MAST, WITH INSTRU	ESKER MORE , CO. OFFALY	APPLICATION FINALISED	RETENTION	CONDITIONAL	0.5	0
Offaly Count	21797	A PERIOD OF 3 YEARS SOUGHT FOR THE RETENTION OF 3 NO. SELF SERVICE	WASH O'CONNELL SQUARE , EDENDERRY , CO. OFF	INCOMPLETED APPLICATION	TEMPORARY PERMISSION	N/A		0
Offaly Count	21799	CONSTRUCTION OF A DWELLING AND A DOMESTIC GARAGE AND A WASTE WATER	RATHVILLA , EDENDERRY , CO. OFFALY	APPLICATION FINALISED	PERMISSION	CONDITIONAL	0.2	1
Offaly Count	21800	CONSTRUCTION OF A NEW AGRICULTURAL ENTRANCE TO A FIELD ON TO A PUBLIC	DUBLIN ROAD , EDENDERRY , CO. OFFALY	APPLICATION FINALISED	PERMISSION	CONDITIONAL	1.1	0
Offaly Count	2182	(A) SINGLE STOREY GYMNASIUM / INDOOR TRAINING FACILITY (B) TWO NUMBER	C CHURCH ROAD , CLONBULLOGUE , CO. OFF	APPLICATION FINALISED	PERMISSION	CONDITIONAL	3.8	0
Offaly Count	22100	THE CONSTRUCTION OF A SINGLE STOREY DWELLING AND A DOMESTIC GARAGE	/ BALLYNANUM , EDENDERRY , CO. OFFALY	APPLICATION FINALISED	PERMISSION	CONDITIONAL	0.2	1
Offaly Count	22110	CHANGE OF USE OF THE EXISTNG GARAGE TO A PLAYROOM INCLUDING REPLACIN	NO.8 THE SYCAMORES , EDENDERRY CO. OF	APPLICATION FINALISED	RETENTION	CONDITIONAL	0.055	1
Offaly Count	22115	A SINGLE STOREY MASONRY CONSTRUCTED OUTBUILDING AND A SINGLE STOREY	SHEAN , EDENDERRY CO. OFFALY , R45 KN9	INCOMPLETED APPLICATION	RETENTION	N/A	0.605	0
Offaly Count	22120	CONSTRUCTION OF A NEW DORMER STYLE BUNGALOW, SITE ENTRANCE, INSTALL	CLONBROWN , CLONBULLOGUE , CO. OFFAI	APPLICATION FINALISED	PERMISSION	CONDITIONAL	0.311	1
Offaly Count	22122	CONSTRUCTION OF A TWO STOREY DWELLING HOUSE, DETACHED GARAGE, INST	BALLYLEAKIN , EDENDERRY , CO. OFFALY	APPLICATION FINALISED	PERMISSION	REFUSED	0.396	1

PlanningAut	ApplicationI	DevelopmentDescription	DevelopmentAddress	ApplicationStatus	ApplicationType	Decision	AreaofSite	NumResidentialUnits
Offaly Count	22130	CONSTRUCTION OF A TWO-STOREY DWELLING, DETACHED DOMESTIC GARAGE, E BALLYMACWILLIAM , RHODE , CO. OFFALY		APPLICATION FINALISED	PERMISSION	CONDITIONAL	0.3	1
Offaly Count	22152	CONSTRUCTION OF A SINGLE STOREY DWELLING HOUSE, A DETACHED GARAGE/F BALLYBURLY , RHODE , CO. OFFALY		INCOMPLETED APPLICATION	PERMISSION	N/A	0.218	1
Offaly Count	22155	27.5M2 FLAT ROOF EXTENSION TO EXISTING GARAGE	7 WOODFIELD , EDENDERRY , CO. OFFALY R-	INCOMPLETED APPLICATION	PERMISSION	N/A		0
Offaly Count	22163	THE CONSTRUCTION OF A TWO-STOREY DWELLING WITH AN INTEGRATED DOMES	BALLYNAKILL , EDENDERRY , CO. OFFALY	APPLICATION FINALISED	PERMISSION	CONDITIONAL	0.38	1
Offaly Count	22217	CONSTRUCTION OF 1. A TRADITIONAL STYLE TWO-STOREY DWELLING, WITH FIVE I	DERRYCORUS , EDENDERRY , CO. OFFALY	APPLICATION FINALISED	PERMISSION	REFUSED	0.379	1
Offaly Count	22245	CHANGE OF USE FROM A BUTCHERS TO A PIZZA AND FAST FOOD TAKEAWAY AND / 39 IJL STREET ,	EDENDERRY , CO. OFFALY	APPLICATION FINALISED	PERMISSION	CONDITIONAL	0.025	0
Offaly Count	22248	SINGLE STOREY (27.5M) FLAT ROOF EXTENSION TO FRONT OF EXISTING GARAGE A NO 7	WOODFIELD , EDENDERRY , CO. OFFAL	INCOMPLETED APPLICATION	PERMISSION	N/A		0
Offaly Count	22259	AN EXTENSION TO AN EXISTING DWELLING AND ALL ASSOCIATED SITE WORKS	935 SAINT FRANCIS STREET , EDENDERRY , C	APPLICATION FINALISED	RETENTION	CONDITIONAL	0.04	1
Offaly Count	22261	DOMESTIC GARAGE AND ANY ASSOCIATED WORKS	NO.11 SAINT PATRICK'S AVENUE , RHODE , C	APPLICATION FINALISED	RETENTION	CONDITIONAL	0.046	1
Offaly Count	22284	DEMOLITION OF EXISTING STORAGE SHEDS AND THE CONSTRUCTION OF A NEW S	CLONIN , RHODE , CO. OFFALY	INCOMPLETED APPLICATION	PERMISSION	N/A		0
Offaly Count	22286	EXISTING REAR EXTENSION CARRIED OUT TO EXISTING DWELLING HOUSE AND AN	DERRYCORIS , EDENDERRY , CO. OFFALY	APPLICATION FINALISED	RETENTION	CONDITIONAL	0.3	1
Offaly Count	22287	THE CONSTRUCTION OF A SINGLE STOREY DWELLING HOUSE, A DETACHED GARA	BALLYBURLY , RHODE , CO. OFFALY	APPLICATION FINALISED	PERMISSION	CONDITIONAL	0.218	1
Offaly Count	223	FOR A MODIFICATION TO EXISTING PLANNING PERMISSIONS PL2/17/456 AND PL2. LANDS TO THE EAST OF EDENDERRY SHOPPI		APPLICATION FINALISED	PERMISSION	CONDITIONAL	0.4407	0
Offaly Count	22307	CONSTRUCTION OF SINGLE STOREY (27.5M2) FLAT ROOF EXTENSION TO FRONT O NO. 7 ,	WOODFIELD , EDENDERRY	APPLICATION FINALISED	PERMISSION	CONDITIONAL	0.4	0
Offaly Count	22313	DEMOLITION OF EXISTING STORAGE SHEDS AND THE CONSTRUCTION OF A NEW S	CLONIN , RHODE , CO. OFFALY	INCOMPLETED APPLICATION	PERMISSION	N/A		0
Offaly Count	22326	THE ERECTION OF A) 2NO. DETACHED TWO STOREY 3 BED DWELLINGS, B) 4NO. TE	FIGILE MANOR , CLONBULLOGUE , CO. OFFA	INCOMPLETED APPLICATION	PERMISSION	N/A		0
Offaly Count	22334	A SMALL QUARRY/BORROW PIT FOR THE EXTRACTION OF C.200,000 TONNES OF S.	ESKER MORE , MOUNT LUCAS , TULLAMORE C	APPLICATION FINALISED	PERMISSION	REFUSED	3.2	0
Offaly Count	22336	THE DEMOLITION OF EXISTING STORAGE SHEDS AND THE CONSTRUCTION OF A NI	CLONIN , RHODE , CO. OFFALY	APPLICATION FINALISED	PERMISSION	CONDITIONAL	0.24	2
Offaly Count	22342	THE CONSTRUCTION OF A DWELLING AND A DOMESTIC GARAGE AND A WASTE W/	KILLOWEN , RHODE , CO. OFFALY	APPLICATION FINALISED	PERMISSION	CONDITIONAL	0.3	1
Offaly Count	22345	THE ERECTION OF A) 2NO. DETACHED TWO STOREY 3 BED DWELLINGS, B) 4NO. TE	FIGILE MANOR , CLONBULLOGE , CO. OFFAL	APPLICATION FINALISED	PERMISSION	REFUSED	1.729	24
Offaly Count	22346	(A) CONVERSION OF EXISTING ATTIC STORAGE SPACE TO HABITABLE ROOM, (B) IN	6 DERRIES EDENDERRY , CO. OFFALY , R45 R	APPLICATION FINALISED	RETENTION	CONDITIONAL	0.167	2
Offaly Count	22348	SINGLE STOREY EXTENSION AS CONSTRUCTED	56 DERRYCORRIS DRIVE , EDENDERRY , CO. (APPLICATION FINALISED	RETENTION	CONDITIONAL	0.025	1
Offaly Count	22370	UNDER FILE REF:PL2/21/633 FOR TWO STOREY DWELLING HOUSE WITH SECOND.	BALLYFORE BIG , EDENDERRY , CO. OFFALY	APPLICATION FINALISED	PERMISSION CONSEQUENT	CONDITIONAL	0.203	1
Offaly Count	22372	ALTERATIONS TO PREVIOUSLY APPROVED DEVELOPMENT (PLANNING REGISTER N	ARD NA CARRAIGE , EDENDERRY , CO. OFFA	APPLICATION FINALISED	PERMISSION	CONDITIONAL	0.778	0
Offaly Count	22388	DWELLING HOUSE AND DETACHED GARAGE WITH SPETIC TANK AND PERCOLATIO	RATHLUMBER , EDENDERRY , CO. OFFALY	INCOMPLETED APPLICATION	PERMISSION	N/A		0
Offaly Count	22393	THE CONVERSION OF AN ATTIC SPACE TO A HABITABLE AREA AND ALL ASSOCIATE	DERRYCORUS , EDENDERRY , CO. OFFALY	APPLICATION FINALISED	RETENTION	CONDITIONAL	0.18	1
Offaly Count	22398	THE CONSTRUCTION OF A SINGLE-STOREY DWELLING AND A DOMESTIC GARAGE /	BALLYMACWILLIAM , EDENDERRY , CO. OFFA	APPLICATION FINALISED	PERMISSION	CONDITIONAL	0.4	1
Offaly Count	22402	CONSTRUCTION OF A DWELLING HOUSE AND DETACHED GARAGE WITH SEPTIC T/	RATHLUMBER , EDENDERRY , CO. OFFALY	APPLICATION FINALISED	PERMISSION	CONDITIONAL	0.263	1
Offaly Count	22407	(A) CONSTRUCTION OF A 1.5KM, 5M WIDE, UNPAVED, ACCESS ROAD FROM THE R-	THE TOWNLANDS OF BALLYKILLEEN SHEAN	INCOMPLETED APPLICATION	PERMISSION	N/A		0
Offaly Count	22409	5 INDIVIDUAL BLOCKS CONSISTING OF 17 NO. TWO-STOREY 3-BEDROOM TERRAC	ROAD , RHODE , CO. OFFALY	INCOMPLETED APPLICATION	RETENTION	N/A		0
Offaly Count	22415	A SINGLE STOREY HOUSE AND DETACHED GARAGE, EFFLUENT TREATMENT SYSTE	CLONMORE , EDENDERRY , CO. OFFALY	INCOMPLETED APPLICATION	PERMISSION	N/A		0
Offaly Count	22424	THE CONSTRUCTION OF A SINGLE STOREY EXTENSION TO THE SIDE OF THE EXISTI	7 CARRICK ESKE RARRICK ROAD EDENDERI	APPLICATION FINALISED	PERMISSION	CONDITIONAL	0.059	1
Offaly Count	22436	A SINGLE STOREY HOUSE AND DETACHED GARAGE, EFFLUENT TREATMENT SYSTE	CLONMORE , EDENDERRY , CO. OFFALY	APPLICATION FINALISED	PERMISSION	CONDITIONAL	0.402	1
Offaly Count	22441	5 INDIVIDUAL BLOCKS CONSISTING OF 17 NO. TWO-STOREY 3-BEDROOM TERRAC	ROAD , RHODE , CO. OFFALY	DEEMED WITHDRAWN	PERMISSION	N/A	0.72	17
Offaly Count	22443	THE HOUSE POSITION FROM THAT WHICH WAS PREVIOUSLY GRANTED UNDER PL-	RATHCOBICAN , RHODE CO. OFFALY , R35 Xf	INCOMPLETED APPLICATION	RETENTION	N/A		0
Offaly Count	22460	CONSTRUCTION OF DETACHED TWO STOREY HOUSE WITH SINGLE STOREY ELEME	BALLINOWLART SOUTH , BRACKNAGH , CO. (APPLICATION FINALISED	PERMISSION	CONDITIONAL	0.278	1
Offaly Count	22473	RESIDENTIAL DEVELOPMENT CONSISTING OF 7 NO. UNITS AS FOLLOWS (A) 7 NO. : RATHANGAN ROAD /	RICHIES BAR LANDS , CI	APPLICATION FINALISED	PERMISSION	REFUSED	0.18	7
Offaly Count	22484	HOUSE (280SQ.M. POSITION FROM THAT WHICH WAS PREVIOUSLY GRANTED UND	RATHCOBICAN , RHODE CO. OFFALY , R35 Xi	INCOMPLETED APPLICATION	RETENTION	N/A		0
Offaly Count	22493	CONSTRUCTION OF A DETACHED HOME OFFICE/STUDIO. ALSO AN EXTENSION TO	RATHVILLA HOUSE RATHVILLA EDENDERRY ,	APPLICATION FINALISED	PERMISSION	CONDITIONAL	0.32	2
Offaly Count	22494	THE DEVELOPMENT OF (A) APPROXIMATELY 970M OF NEW INTERNAL ACCESS ROA	BALLYKILLEEN SHEAN KILCUMBER AND BALL	APPLICATION FINALISED	PERMISSION	CONDITIONAL	6.7	0
Offaly Count	22506	CONSTRUCTION OF A DWELLING HOUSE ALONG WITH EFFLUENT TREATMENT SYS	CLONBULLOGUE , CO. OFFALY	APPLICATION FINALISED	PERMISSION	CONDITIONAL	0.303	1
Offaly Count	22521	A TWO STOREY, FOUR BEDROOM DWELLING AND GARAGE. THE APPLICATION WILI	BALLYBRITTAN , RHODE , CO. OFFALY	APPLICATION FINALISED	PERMISSION	CONDITIONAL	0.42	1
Offaly Count	22528	CONSTRUCTION OF A DETACHED SINGLE STOREY BUNGALOW, SINGLE STOREY DI	BALLYSHANE , BRACKNAGH , CO. OFFALY	DEEMED WITHDRAWN	PERMISSION	N/A	0.3789	1
Offaly Count	22535	THE CONSTRUCTION OF AN EXTENSION INCORPORATING THE FOLLOWING: (A) A I	ROSDEERRA IRISH MEATS , CARRICK ROAD ED	APPLICATION FINALISED	PERMISSION	CONDITIONAL	5.17	0
Offaly Count	22539	THE HOUSE (220.3 SQ M) POSITION FROM THAT WHICH WAS PREVIOUSLY GRANTE	RATHCOBICAN RHODE , CO. OFFALY , R35 Xf	APPLICATION FINALISED	RETENTION	CONDITIONAL	0.3	0
Offaly Count	22545	(I) CHANGE OF USE FROM A COMMERCIAL USE OF THE FIRST FLOOR AT THE EXIS	T FIRST FLOOR EDEN PHYSIOTHERAPY AND AC	INCOMPLETED APPLICATION	PERMISSION	N/A		0
Offaly Count	2255	THE CONSTRUCTION OF A DETACHED BUNGALOW, RECESSED ENTRANCE, SECON	BALLINOWLART SOUTH , RATHANGAN , CO. C	APPLICATION FINALISED	PERMISSION	REFUSED	0.292	1
Offaly Count	22551	(1) INSTALLATION OF SOLAR PHOTOVOLTAIC PANELS AND ASSOCIATED FIXTURES	MANGAN'S SERVICE STATION , DUBLIN ROAD	APPLICATION FINALISED	PERMISSION	CONDITIONAL	0.782	0
Offaly Count	2256	A SINGLE STOREY MASONRY CONSTRUCTED OUTBUILDING AND A SINGLE STOREY	SHEAN EDENDERRY , CO. OFFALY , R45 KN9z	INCOMPLETED APPLICATION	RETENTION	N/A		0
Offaly Count	22581	THE CONSTRUCTION OF A SINGLE STOREY DWELLING AND A DOMESTIC GARAGE	RATHCOBICAN , RHODE , CO. OFFALY	APPLICATION FINALISED	PERMISSION	CONDITIONAL	0.2	1
Offaly Count	22584	RETENTION OF 1) A SINGLE STOREY, MASONRY CONSTRUCTED OUTBUILDING WITI	BALLYBRITTAN , EDENDERRY , CO. OFFALY R-	APPLICATION FINALISED	RETENTION	CONDITIONAL	0.406	0
Offaly Count	2266	(A) 1 NO. NEW STOREY AND HALF TYPE DWELLING, (B) 1 NO. NEW DOMESTIC GAR	BALLYBURLY , RHODE , CO. OFFALY	APPLICATION FINALISED	PERMISSION	CONDITIONAL	0.27	1
Offaly Count	22677	MODIFICATIONS TO EXISTING 2-BED COTTAGE, (40.3M2), EXTENSION TO COTTAGE	DRUMCOOLY , EDENDERRY , CO. OFFALY	APPLICATION FINALISED	PERMISSION	CONDITIONAL	0.22	1
Offaly Count	2272	AN EXISTING DOMESTIC GARAGE BUILDING AND ALL ASSOCIATED SITE WORKS	27 ARD NA CARRAIGE , EDENDERRY , CO. OF	APPLICATION FINALISED	RETENTION	CONDITIONAL	0.035	1
Offaly Count	2273	A DOMESTIC SHED AND ANY ASSOCIATED WORKS	GROVESEND , FAHY RHODE , CO. OFFALY	APPLICATION FINALISED	RETENTION	CONDITIONAL	0.45	1
Offaly Count	2281	CONSTRUCTION OF A NEW THREE BEDROOM BUNGALOW, NEW CONNECTION TO	LAURENCETOWN , RHODE , CO. OFFALY	APPLICATION FINALISED	PERMISSION	CONDITIONAL	0.17	1
Offaly Count	2283	FOR A PERIOD OF 3 YEARS SOUGHT FOR THE RETENTION OF 3 NO. SELF SERVICE	V O'CONNELL SQUARE , EDENDERRY , CO. OFF	INCOMPLETED APPLICATION	TEMPORARY PERMISSION	N/A		0
Offaly Count	2286	MODIFICATIONS TO A PREVIOUSLY PERMITTED RESIDENTIAL DEVELOPMENT GRAN	WEST OF TYRRELLS BROOK , EDENDERRY , C	APPLICATION FINALISED	PERMISSION	CONDITIONAL	4	43
Offaly Count	23114	NEW DWELLING HOUSE, PROPRIETARY EFFLUENT TREATMENT SYSTEM, PERCOLA	I CLONMEEEN , RHODE , CO. OFFALY	APPLICATION FINALISED	PERMISSION	CONDITIONAL	0.24	1
Offaly Count	23119	PART DEMOLITION AND ALTERATIONS OF EXISTING DWELLING TO COMPRISE OF	E ST. MARYS ROAD EDENDERRY , CO. OFFALY ,	INCOMPLETED APPLICATION	PERMISSION	N/A		0
Offaly Count	23128	THE CHANGE OF USE OF A DOMESTIC GARAGE TO A CRÈCHE AND ALL ASSOCIATE	BALLYNANUM , EDENDERRY , CO. OFFALY	APPLICATION FINALISED	RETENTION	CONDITIONAL	0.21	0

PlanningAut	Application/	DevelopmentDescription	DevelopmentAddress	ApplicationStatus	ApplicationType	Decision	AreaofSite	NumResidentialUnits
Offaly Count	23135	AMENDMENTS TO PREVIOUSLY GRANTED PLANNING PERMISSION, FILE REF: 21/43 TARA ST. MARYS ROAD , EDENDERRY , CO. OF	21/43 TARA ST. MARYS ROAD , EDENDERRY , CO. OF	APPLICATION FINALISED	RETENTION	CONDITIONAL	0.1331	1
Offaly Count	23137	(A) 1 NO. NEW STOREY AND A HALF TYPE DWELLING, (B) 1 NO. NEW DOMESTIC GA FAHY , RHODE , CO. OFFALY	FAHY , RHODE , CO. OFFALY	APPLICATION FINALISED	PERMISSION	CONDITIONAL	0.49	1
Offaly Count	2314	(I) 66 SQ METRE EXTENSION TO THE REAR OF THE EXISTING HOUSE (II) ONE NUMBI 2 ST BROUGHAN'S TERRACE, CLONBULLOGH	ONE NUMBI 2 ST BROUGHAN'S TERRACE, CLONBULLOGH	APPLICATION FINALISED	RETENTION	CONDITIONAL	0.06	2
Offaly Count	23141	(A) FOR THE CHANGE OF USE OF THE EXISTING VACANT GROUND FLOOR RETAIL U NO. 39 JKL STREET , EDENDERRY , CO. OFFAL	39 JKL STREET , EDENDERRY , CO. OFFAL	APPLICATION FINALISED	PERMISSION	CONDITIONAL	0.024	0
Offaly Count	23148	PART DEMOLITION AND ALTERATIONS OF EXISTING DWELLING TO COMPRISE OF E ST. MARYS ROAD EDENDERRY , CO. OFFALY , APPLICATION FINALISED	E ST. MARYS ROAD EDENDERRY , CO. OFFALY	APPLICATION FINALISED	PERMISSION	CONDITIONAL	0.189	1
Offaly Count	23163	(A) CHANGE OF USE OF PREVIOUS SCHOOL BUILDING TO CURRENT RESIDENTIAL I GARR , RHODE , CO. OFFALY	1 GARR , RHODE , CO. OFFALY	APPLICATION FINALISED	RETENTION	CONDITIONAL		1
Offaly Count	23173	CONSTRUCTION OF A NEW DWELLING HOUSE, NEW GARAGE, NEW VEHICULAR ENTRANCE DRUMCOOLEY , EDENDERRY , CO. OFFALY	DRUMCOOLEY , EDENDERRY , CO. OFFALY	APPLICATION FINALISED	PERMISSION	CONDITIONAL	0.23	1
Offaly Count	23174	(1) PROPOSED CONSTRUCTION OF A TRADITIONAL STYLE SINGLE-STOREY DWELLING BALLYCOLGAN , EDENDERRY , CO. OFFALY	BALLYCOLGAN , EDENDERRY , CO. OFFALY	APPLICATION FINALISED	PERMISSION	CONDITIONAL	0.4	1
Offaly Count	23181	1) A SINGLE STOREY, MASONRY CONSTRUCTED, PITCHED ROOF BUILDING AND 2) SHEAN , EDENDERRY , CO. OFFALY R45 KN9	SHEAN , EDENDERRY , CO. OFFALY R45 KN9	APPLICATION FINALISED	RETENTION	CONDITIONAL	0.605	2
Offaly Count	23182	A DOMESTIC GARAGE AND ALL ASSOCIATED SITE WORKS	TYRRELLS LANE , EDENDERRY , CO. OFFALY	APPLICATION FINALISED	PERMISSION	CONDITIONAL	0.3	1
Offaly Count	23188	CONSTRUCTION OF A DWELLING AND A DOMESTIC GARAGE AND A WASTE WATER CLONMORE , EDENDERRY , CO. OFFALY	CLONMORE , EDENDERRY , CO. OFFALY	APPLICATION FINALISED	PERMISSION	CONDITIONAL	0.3	1
Offaly Count	23195	(A) DEMOLITION OF SINGLE STOREY DOMESTIC SHEDS TO THE REAR AND SIDE OF 12 GILROY AVENUE , EDENDERRY , CO. OFFALY	12 GILROY AVENUE , EDENDERRY , CO. OFFALY	DEEMED WITHDRAWN	PERMISSION	N/A	0.036	2
Offaly Count	23205	THE CONSTRUCTION OF A TWO STOREY DWELLING HOUSE, A DETACHED GARAGE CLONMORE , RHODE , CO. OFFALY	CLONMORE , RHODE , CO. OFFALY	APPLICATION FINALISED	PERMISSION	CONDITIONAL	0.26	1
Offaly Count	23207	CONSTRUCTION OF A FIVE BAY SLATTED SHED WHICH WILL CONSIST OF SLATTED CORBETSTOWN CASTLEJORDAN , RHODE , C	CORBETSTOWN CASTLEJORDAN , RHODE , C	INCOMPLETED APPLICATION	PERMISSION	N/A		0
Offaly Count	2321	SINGLE STOREY HOUSE, DOMESTIC GARAGE, EFFLUENT TREATMENT PLANT, NEW: CLONBROCK UPPER BRACKNAGH , RATHANK	CLONBROCK UPPER BRACKNAGH , RATHANK	INCOMPLETED APPLICATION	PERMISSION	N/A		0
Offaly Count	23219	1. PROPOSED CONSTRUCTION OF A TRADITIONAL STYLE TWO-STOREY DWELLING, DERRYCORUS , EDENDERRY , CO. OFFALY	DERRYCORUS , EDENDERRY , CO. OFFALY	APPLICATION FINALISED	PERMISSION	REFUSED	0.379	1
Offaly Count	23223	CHANGE OF DESIGN OF PREVIOUSLY APPROVED DWELLING HOUSE UNDER PLAN BALLINOWLART SOUTH BRACKNAGH , RATHANK	BALLINOWLART SOUTH BRACKNAGH , RATHANK	APPLICATION FINALISED	PERMISSION	CONDITIONAL	0.457	1
Offaly Count	23231	(A) PART-DEMOLITION OF EXISTING UNOCCUPIED AND DERELICT BUNGALOW TO 1 RATHVILLA , EDENDERRY , CO. OFFALY	1 RATHVILLA , EDENDERRY , CO. OFFALY	INCOMPLETED APPLICATION	PERMISSION	N/A		0
Offaly Count	23237	THE ERECTION OF AN UNDERGROUND SLURRY STORE WITH ALL ASSOCIATED FACILITIES KILNANTOGUE HOUSE KILNANTOGUE UPPER , B	KILNANTOGUE HOUSE KILNANTOGUE UPPER , B	APPLICATION FINALISED	PERMISSION	CONDITIONAL	0.852	0
Offaly Count	23238	CONSTRUCTION OF A PROPOSED RESIDENTIAL DEVELOPMENT OF 48 SOCIAL AND AT LANDS LOCATED TO NORTH-WEST OF EDENDERRY	EDENDERRY	INCOMPLETED APPLICATION	PERMISSION	N/A		0
Offaly Count	23240	THE CONSTRUCTION OF A GRANDPARENT FLAT EXTENSION TO THE EAST SIDE OF 1 THE TOWER, FAHY , RHODE	1 THE TOWER, FAHY , RHODE	APPLICATION FINALISED	PERMISSION	CONDITIONAL	0.51	1
Offaly Count	23241	THE CONSTRUCTION OF A TWO STOREY DWELLING HOUSE, VEHICULAR ENTRANCE CLONBULLOGH , TULLAMORE , CO. OFFALY	CLONBULLOGH , TULLAMORE , CO. OFFALY	APPLICATION FINALISED	PERMISSION	CONDITIONAL	0.39	1
Offaly Count	23243	THE CONSTRUCTION OF A TWO-BEDROOM BUNGALOW, NEW VEHICULAR ENTRANCE MONASTEROIS , EDENDERRY , CO. OFFALY	ENTRANCE MONASTEROIS , EDENDERRY , CO. OFFALY	APPLICATION FINALISED	PERMISSION	CONDITIONAL	0.2	1
Offaly Count	23282	TO CONSTRUCT A FIVE BAY SLATTED SHED WHICH WILL CONSIST OF SLATTED ARE CORBETSTOWN , CASTLEJORDAN , RHODE C	CORBETSTOWN , CASTLEJORDAN , RHODE C	APPLICATION FINALISED	PERMISSION	CONDITIONAL	0.898	0
Offaly Count	23287	A PROPOSED RESIDENTIAL DEVELOPMENT OF 48 UNITS COMPRISING OF A RESIDE IN THE TOWNLAND OF , EDENDERRY , CO. O	EDENDERRY , CO. O	INCOMPLETED APPLICATION	PERMISSION	N/A	0.705	0
Offaly Count	23288	THE AS BUILT SIDE AND REAR SINGLE STOREY EXTENSION TO THE ORIGINAL COTTAGE BALLYKILLEEN , EDENDERRY , CO. OFFALY	BALLYKILLEEN , EDENDERRY , CO. OFFALY	APPLICATION FINALISED	RETENTION	CONDITIONAL	0.154	1
Offaly Count	23289	TO RENOVATE AND EXTEND EXISTING DWELLING HOUSE AND DOMESTIC SHED TO CLONMEL , CLONBULLOGUE , CO. OFFALY	CLONMEL , CLONBULLOGUE , CO. OFFALY	APPLICATION FINALISED	PERMISSION	CONDITIONAL	0.27	1
Offaly Count	23293	CONSTRUCTION OF (I) LOOSE SHED EXTENSION (II) STORAGE SHED EXTENSION AT AGHAMEELICK , CLONBULLOGUE , CO. OFFALY	AGHAMEELICK , CLONBULLOGUE , CO. OFFALY	APPLICATION FINALISED	PERMISSION	CONDITIONAL	0.36	0
Offaly Count	23295	(A) DEMOLITION OF EXISTING UNOCCUPIED AND DERELICT BUNGALOW TO INCLUDE RATHVILLA , EDENDERRY , CO. OFFALY	RATHVILLA , EDENDERRY , CO. OFFALY	APPLICATION FINALISED	PERMISSION	CONDITIONAL	1	1
Offaly Count	2331	CONSTRUCTION OF A SINGLE STOREY DWELLING HOUSE, A DETACHED GARAGE, 1 THE TOWER FAHY , RHODE , CO. OFFALY	1 THE TOWER FAHY , RHODE , CO. OFFALY	APPLICATION FINALISED	PERMISSION	CONDITIONAL	0.397	1
Offaly Count	23323	A PROPOSED RESIDENTIAL DEVELOPMENT OF 48 UNITS COMPRISING OF A RESIDE IN THE TOWNLAND OF , EDENDERRY , CO. C	EDENDERRY , CO. C	APPLICATION FINALISED	PERMISSION	REFUSED	0	45
Offaly Count	23331	(I) CHANGE OF USE FROM A COMMERCIAL USE OF THE FIRST FLOOR AT THE EXISTING DUBLIN ROAD EDENDERRY , CO. OFFALY , R4	DUBLIN ROAD EDENDERRY , CO. OFFALY , R4	APPLICATION FINALISED	PERMISSION	CONDITIONAL	0.017	1
Offaly Count	23340	CHANGE OF USE FROM AN AUCTIONEERS OFFICE TO A COFFEE SHOP AND ALL AS 3 O'CONNELL SQUARE , EDENDERRY , CO. O	O'CONNELL SQUARE , EDENDERRY , CO. O	INCOMPLETED APPLICATION	PERMISSION	N/A		0
Offaly Count	23343	(A) 1 NO. NEW BUNGALOW TYPE DWELLING, (B) 1 NO. NEW DOMESTIC GARAGE (C DERRYCORIS , EDENDERRY , CO. OFFALY	C DERRYCORIS , EDENDERRY , CO. OFFALY	INCOMPLETED APPLICATION	PERMISSION	N/A		0
Offaly Count	23348	THE CHANGE OF USE FROM AN AUCTIONEERS OFFICE TO A COFFEE SHOP AND ALL 3 O'CONNELL SQUARE , EDENDERRY , CO. O	O'CONNELL SQUARE , EDENDERRY , CO. O	APPLICATION FINALISED	PERMISSION	CONDITIONAL	0.04	0
Offaly Count	23360	(A) 1 NO. NEW BUNGALOW TYPE DWELLING, (B) 1 NO. NEW DOMESTIC GARAGE (C DERRYCORIS , EDENDERRY , CO. OFFALY	C DERRYCORIS , EDENDERRY , CO. OFFALY	APPLICATION FINALISED	PERMISSION	CONDITIONAL	0.17	1
Offaly Count	23364	THE ERECTION OF A) 2 NO. DETACHED TWO STOREY 3 BED DWELLINGS, B) 4 NO. 1 FIGILE MANOR , CLONBULLOGUE , CO. OFFALY	1 FIGILE MANOR , CLONBULLOGUE , CO. OFFALY	WITHDRAWN	PERMISSION	N/A	1.32	18
Offaly Count	23416	MATERIAL CHANGE OF USE FOR EXISTING SHED FOR FITNESS STUDIO PURPOSES 34 COLUMCILLE ROAD EDENDERRY , CO. OF	34 COLUMCILLE ROAD EDENDERRY , CO. OF	INCOMPLETED APPLICATION	PERMISSION	N/A		0
Offaly Count	23418	THE DEMOLITION OF EXISTING SINGLE STOREY EXTENSION TO THE REAR OF NO 1 & THIS SITE AT BLUNDELL WOOD LOCATED TO : INCOMPLETED APPLICATION	THIS SITE AT BLUNDELL WOOD LOCATED TO : INCOMPLETED APPLICATION		PERMISSION	N/A		0
Offaly Count	23429	THE DEMOLITION OF EXISTING SINGLE STOREY EXTENSION TO THE REAR OF NO 1 ; THIS SITE AT BLUNDELL WOOD LOCATED TO : DEEMED WITHDRAWN	THIS SITE AT BLUNDELL WOOD LOCATED TO : DEEMED WITHDRAWN		PERMISSION	N/A	0.103	1
Offaly Count	2348	THE CONSTRUCTION OF A SINGLE STOREY DWELLING AND A DOMESTIC GARAGE 8 DUNVILLE , RHODE , CO. OFFALY	8 DUNVILLE , RHODE , CO. OFFALY	INCOMPLETED APPLICATION	PERMISSION	N/A		0
Offaly Count	2349	CONSTRUCTION OF A SINGLE STOREY DWELLING (201.8 SQ.M.) DOMESTIC GARAGE BALLINRATH , EDENDERRY , CO. OFFALY	BALLINRATH , EDENDERRY , CO. OFFALY	APPLICATION FINALISED	PERMISSION	CONDITIONAL	0.21	1
Offaly Count	2353	SINGLE STOREY HOUSE, DOMESTIC GARAGE, EFFLUENT TREATMENT PLANT, NEW: CLONBROCK UPPER , BRACKNAGH RATHANK	CLONBROCK UPPER , BRACKNAGH RATHANK	APPLICATION FINALISED	PERMISSION	CONDITIONAL	0.75	1
Offaly Count	2360005	1/ Change of use of Units 2 & 3 from previously approved restaurant/takeaway to ret Downshire Row on JKL Street , New Row & Cai	Downshire Row on JKL Street , New Row & Cai	INCOMPLETED APPLICATION	PERMISSION	N/A	0.055	0
Offaly Count	2360012	1/Construction of 1st floor Mezzanine floors within Units 2 & 3. (Previous planning n Edenderry Shopping Centre Downshire Row o	Edenderry Shopping Centre Downshire Row o	INCOMPLETED APPLICATION	PERMISSION	N/A	0.055	0
Offaly Count	2360020	1/Construction of 1st floor Mezzanine floors within Units 2 & 3. (Previous planning n Downshire Row on JKL Street , New Row & Cai	Downshire Row on JKL Street , New Row & Cai	APPLICATION FINALISED	PERMISSION	CONDITIONAL	0.055	0
Offaly Count	2360023	(A) Planning Permission for the demolition of existing single storey house to facilitate access to the proposed development from the R400 (B) Planning Permission for 69 no. houses consisting of (i) Type A - 6 no. detached 3 bed single storey type houses (ii) Type B - 4 no. detached 3 bed single storey type houses (iii) Type C - 5 no. detached 2 bed single storey type houses (iv) Type D - 3 no. detached 3 bed dormer type houses (v) Type E- 20 no. semi-detached 3 bedroom two storey type houses (vi) Type F - 17 no. semi-detached 4 bedroom two storey type houses (vii) Type G - 3 no. semi-detached 3 bedroom two storey dual aspect type houses (viii) Type H - 7 no. semi-detached 2 bedroom two storey type houses (ix) Type J - 4 no. 1 bedroom maisonettes type houses (C) Planning permission for pedestrian access to the adjoining community playground and public car park and (D) Planning Permission for foul and surface water drainage works and all associated ancillary siteworks to facilitate this development.	Edenderry Road , Laurencetown , Rhode Co. C	INCOMPLETED APPLICATION	PERMISSION	N/A	4.235	0

Planning Authority	Application Number	Development Description	Development Address	Application Status	Application Type	Decision	Area of Site	Number of Residential Units
Offaly County	2360041	The development will consist of the construction of a single storey dwelling house, to facilitate access to the proposed development from the R400	Ballinrahin, Rathangan, Co. Offaly	INCOMPLETED APPLICATION	PERMISSION	N/A	0.25	0
Offaly County	2360042	the construction of a single storey dwelling house, detached garage, installation of	Ballinrahin, Rathangan, Co. Offaly	INCOMPLETED APPLICATION	PERMISSION	N/A	0.24	0
Offaly County	2360046	the construction of a single storey dwelling house, detached garage, installation of	Ballinrahin, Rathangan, Co. Offaly	APPLICATION FINALISED	PERMISSION	CONDITIONAL	0.24	1
Offaly County	2360048	the construction of a single storey dwelling house, detached garage, installation of	Ballinrahin, Rathangan, Co. Offaly	APPLICATION FINALISED	PERMISSION	CONDITIONAL	0.25	1
		<p>(A) Planning Permission for the demolition of existing single storey house to facilitate access to the proposed development from the R400</p> <p>(B) Planning Permission for 69 no. houses consisting of (i) Type A - 6 no. detached 3 bed single storey type houses (ii) Type B - 4 no. detached 3 bed single storey type houses (iii) Type C - 5 no. detached 2 bed single storey type houses (iv) Type D - 3 no. detached 3 bed dormer type houses (v) Type E- 20 no. semi-detached 3 bedroom two storey type houses (vi) Type F - 17 no. semi-detached 4 bedroom two storey type houses (vii) Type G - 3 no. semi-detached 3 bedroom two storey dual aspect type houses (viii) Type H - 7 no. semi-detached 2 bedroom two storey type houses (ix) Type J - 4 no. 1 bedroom maisonettes type houses</p> <p>(C) Planning permission for pedestrian access to the adjoining community playground and public car park and</p> <p>(D) Planning Permission for foul and surface water drainage works and all associated ancillary site works to facilitate this development.</p>						
Offaly County	2360056	associated ancillary site works to facilitate this development.	Edenderry Road, Laurencetown Rhode, Co. Offaly	INCOMPLETED APPLICATION	PERMISSION	N/A	4.235	0
Offaly County	2360085	the construction of a detached single storey dwelling, foul water to on site effluent treatment	Kildrumman, Bracknagh, Co Offaly	INCOMPLETED APPLICATION	PERMISSION	N/A	0.322	0
Offaly County	2360092	(A) the demolition of existing single storey house to facilitate access to the proposed development. Planning permission is sought for the following items: -	Edenderry Road, Laurencetown Rhode, Co. Offaly	INCOMPLETED APPLICATION	PERMISSION	N/A	4.235	69
		<p>A. New Single Storey Kitchen Extension to the rear of the existing house. Approx. 65m2.</p> <p>B. All associated site works</p>						
Offaly County	2360100	All associated site works	BALLYKILLEEN, EDENDERRY, CO. OFFALY	INCOMPLETED APPLICATION	PERMISSION	N/A	0.21	1
Offaly County	2360110	for the construction of a detached single storey dwelling, foul water to on site effluent treatment	Kildrumman, Bracknagh, Co Offaly	INCOMPLETED APPLICATION	PERMISSION	N/A	0.322	0
Offaly County	2360122	a domestic garage and associated site development works	16 Killane View, Edenderry, Co. Offaly	APPLICATION FINALISED	RETENTION	CONDITIONAL		1
		<p>1. Retention Permission is Sought for:</p> <p>(a) Alterations to the building façade</p> <p>(b) Installation of 3. No. self-service industrial public washing machines to the front façade of the former cinema</p> <p>2. Change of Use is sought for a change of use of the building from a cinema to a public on-street laundering facility of the site of the former cinema.</p> <p>3. Temporary planning permission sought for a period of 3 years is sought for the 3-no. self-service industrial washing machines on the frontage of the old derelict Cinema.</p>						
Offaly County	2360124	Cinema.	No. 9 O'Connell Square, Edenderry, Co. Offaly	INCOMPLETED APPLICATION	RETENTION	N/A	0.037	0
Offaly County	2360134	the construction of a detached single storey dwelling, foul water to on site effluent treatment	Kildrumman, Bracknagh, Co Offaly	WITHDRAWN	PERMISSION	N/A	0.322	0
Offaly County	2360143	the construction of a dormer type dwelling house, a detached garage, vehicular entrance	Clonmore, Edenderry, Co. Offaly	APPLICATION FINALISED	PERMISSION	CONDITIONAL	0.323	1
Offaly County	2360150	the construction of a detached single storey dwelling, foul water to on site effluent treatment	Cloncassan, Bracknagh, Co Offaly	APPLICATION FINALISED	PERMISSION	REFUSED	0.322	1
Offaly County	2360158	1(a) Alterations to the façade of the building, (b) Installation of industrial public washers	No. 9 O'Connell Square, Edenderry, Co. Offaly	INCOMPLETED APPLICATION	RETENTION	N/A	0.037	0
Offaly County	2360177	the construction of a single storey house and all associated site works	Dublin Road, Edenderry, Co. Offaly	INCOMPLETED APPLICATION	OUTLINE PERMISSION	N/A	0.09	0
Offaly County	2360184	A. New single-storey kitchen Extension to the rear of the existing house. B. All associated site works	BALLYKILLEEN, EDENDERRY, CO. OFFALY	APPLICATION FINALISED	PERMISSION	CONDITIONAL	0.21	1
		<p>1. Retention Permission is Sought for:(a) Alterations to the façade of the building</p> <p>(b) Installation of industrial public washing machines to the front façade of the former cinema</p> <p>2. Retention Permission and Temporary Permission Sought for the Change of Use of the building from a cinema to a public on-street laundering facility of the former cinema</p> <p>3. Temporary planning permission sought for a period of 3 year for the 3 no. self-service washing machines on the frontage of the old derelict Cinema.</p>						
Offaly County	2360186	derelict Cinema.	No. 9 O'Connell Square, Edenderry, Co. Offaly	APPLICATION FINALISED	RETENTION	CONDITIONAL	0.037	1
Offaly County	2360189	the construction of a storey and a half type dwelling house, a detached garage, vehicular entrance	Garr, Rhode, Co. Offaly	APPLICATION FINALISED	PERMISSION	CONDITIONAL	2.26	1
Offaly County	2360193	(A) the demolition of existing single storey house to facilitate access to the proposed development	Edenderry Road, Laurencetown Rhode, Co. Offaly	WITHDRAWN	PERMISSION	N/A	4.235	69
Offaly County	2360198	the construction of a single storey house and all associated site works	Dublin Road, Edenderry, Co. Offaly	APPLICATION FINALISED	OUTLINE PERMISSION	CONDITIONAL	0.09	1
Offaly County	2360210	material change of use from storage shed and home gym to personal training studio	34 Columcille Road, Edenderry, Co Offaly	INCOMPLETED APPLICATION	PERMISSION	N/A	0.037	0
Offaly County	2360220	the demolition of the existing partially completed hotel structures and the construction of a new hotel	Father McVey Street, Downshire Edenderry, Co. Offaly	INCOMPLETED APPLICATION	PERMISSION	N/A	4.68	0
Offaly County	2360232	Extensive renovations, extensions, and part demolishing of the existing house. 1. Plot 1 Fr. Kearns St, Edenderry, Co. Offaly		INCOMPLETED APPLICATION	PERMISSION	N/A	0.1	0
Offaly County	2360237	the demolition of the existing partially completed hotel structures and the construction of a new hotel	Father McVey Street, Downshire Edenderry, Co. Offaly	APPLICATION FINALISED	PERMISSION	CONDITIONAL	4.68	0
Offaly County	2360245	the removal and replacement of the existing septic tank and percolation for the new hotel	RATHLUMBER, EDENDERRY, CO. OFFALY	INCOMPLETED APPLICATION	PERMISSION	N/A	0.31	0
Offaly County	2360254	the construction of a two-storey extension to the rear/southwest of the existing house	48 Father Paul Murphy Street, Edenderry, Co. Offaly	APPLICATION FINALISED	PERMISSION	CONDITIONAL	0.05	2
Offaly County	2361	THE CONSTRUCTION OF A SINGLE STOREY DWELLING AND A DOMESTIC GARAGE	DUNVILLE, RHODE, CO. OFFALY	APPLICATION FINALISED	PERMISSION	CONDITIONAL	0.21	1
Offaly County	2375	FIRST FLOOR MEZZANINE TO FACILITATE INCREASED OFFICE SPACE. PERMISSION	EDENDERRY BUSINESS CAMPUS, EDENDERRY, CO. OFFALY	APPLICATION FINALISED	RETENTION	CONDITIONAL	0.014	0

Planning Authority	Application Number	Development Description	Development Address	Application Status	Application Type	Decision	Area of Site	Number of Residential Units
Offaly County	2379	CONSTRUCTION OF A TWO STOREY DWELLING HOUSE, A DETACHED GARAGE, Vei LEITRIM , EDENDERRY , CO. OFFALY		APPLICATION FINALISED	PERMISSION	CONDITIONAL	0.45	1
Offaly County	2389	THE CONSTRUCTION OF A TWO STOREY EXTENSION TO AN EXISTING DWELLING AT 12 FATHER KILLIAN CRESCENT , EDENDERRY		DEEMED WITHDRAWN	PERMISSION	N/A	0.1	1
Offaly County	2417	ALTERATIONS TO AN EXISTING DWELLING. THESE ALTERATIONS TO INCLUDE (1) R/ 15 COL PERRY STREET , EDENDERRY , CO. OFFALY		APPLICATION FINALISED	PERMISSION	CONDITIONAL	0.016	1
Offaly County	2443	THE CONSTRUCTION OF A TWO STOREY EXHIBITION AND ADMINISTRATION BUILDING SITE NO. 12 EDENDERRY BUSINESS CAMPUS		INCOMPLETED APPLICATION	PERMISSION	N/A		0
Offaly County	2450	CHANGE OF USE FROM STORE TO VETERINARY CLINIC	FORMER RAILWAY TICKET OFFICE , FR KEARNS	INCOMPLETED APPLICATION	PERMISSION	N/A		0
Offaly County	2452	CHANGE OF USE FROM A DOMESTIC GARAGE TO A STUDIO/GYM	34 ST COLUMCILLIS ROAD EDENDERRY , CO	WITHDRAWN	PERMISSION	N/A	0.0374	0
Offaly County	2453	THE CONSTRUCTION OF A TWO STOREY EXHIBITION AND ADMINISTRATION BUILDING SITE NO. 12 EDENDERRY BUSINESS CAMPUS		APPLICATION FINALISED	PERMISSION	CONDITIONAL	0	0
Offaly County	2460004	Extensive renovations, extensions, and part demolishing of the existing house. 1. Pl Fr. Kearns St , Edenderry , Co. Offaly		APPLICATION FINALISED	PERMISSION	CONDITIONAL	0.1	1
Offaly County	2460014	(A) The construction of a new Four Bedroom Dormer Bungalow (B) a New Septic Tan RATHLUMBER , EDENDERRY , CO. OFFALY		INCOMPLETED APPLICATION	PERMISSION	N/A	0.21	0
Offaly County	2460015	(A) The removal and replacement of the existing septic tank and percolation area for RATHLUMBER , EDENDERRY , CO. OFFALY		APPLICATION FINALISED	PERMISSION	CONDITIONAL	0.26	0
Offaly County	2460019	(A) The construction of a new Four Bedroom Dormer Bungalow (B) a New Septic Tan RATHLUMBER , EDENDERRY , CO. OFFALY		INCOMPLETED APPLICATION	PERMISSION	N/A	0.21	0
Offaly County	2460020	(A) The construction of a new Four Bedroom Dormer Bungalow (B) a New Septic Tan RATHLUMBER , EDENDERRY , CO. OFFALY		APPLICATION FINALISED	PERMISSION	CONDITIONAL	0.21	1
Offaly County	2460032	a domestic garage and any associated works	Clonmeen , Rhode , Co. Offaly	APPLICATION FINALISED	RETENTION	CONDITIONAL	0.27	1
Offaly County	2460063	change of house type from storey and a half dwelling granted under planning reg. no Clonbrin , Bracknagh , Co. Offaly		APPLICATION FINALISED	PERMISSION	CONDITIONAL	1.339	1
Offaly County	2460082	extension to the existing storage building which will include the construction of a new Church Road , Clonbullogue Co. Offaly , in the		INCOMPLETED APPLICATION	PERMISSION	N/A	0.53	0
Offaly County	2460086	the single storey rear extension (110.2 sq m) and septic tank and percolation area for Leitrim , Edenderry , Co. Offaly		INCOMPLETED APPLICATION	RETENTION	N/A	0.417	0
Offaly County	2460088	Extension to house forming granny flat, alterations to rear roof incorporating extension St. Mary's Road , Edenderry , Co. Offaly.		APPLICATION FINALISED	PERMISSION	CONDITIONAL	0.121	1
Offaly County	2460091	an extension to the existing storage building which will include the construction of a Church Road , Clonbullogue , Clonbullogue		INCOMPLETED APPLICATION	PERMISSION	N/A	0.53	0
Offaly County	2460100	an extension to the existing storage building which will include the construction of a Church Road , Clonbullogue , Co. Offaly		APPLICATION FINALISED	PERMISSION	CONDITIONAL	0.53	0
Offaly County	2460106	Residential development consisting of 6no. units as follows: (A) 6no. 3 bedroom 2 s RATHANGAN ROAD/RICHIES BAR LANDS , CL		APPLICATION FINALISED	PERMISSION	CONDITIONAL	0.2	6
Offaly County	2460114	1. Construction of a new single-storey extension to the rear and side of the existing 146 Saint Patrick's Wood , Edenderry , Co. Offaly		APPLICATION FINALISED	PERMISSION	CONDITIONAL	0.208	1
Offaly County	2460116	retention of the single storey rear extension (110.2 sq m) and the location of the for Leitrim , Edenderry , Co. Offaly		APPLICATION FINALISED	RETENTION	CONDITIONAL	0.417	1
Offaly County	2460134	material change of use for personal training one-on-one sessions	34 Columcille Road , Edenderry , Co Offaly	INCOMPLETED APPLICATION	PERMISSION	N/A	0.037	0
Offaly County	2460140	CONSTRUCTION OF A DETACHED SINGLE STOREY BUNGALOW, SINGLE STOREY DŪ BALLYSHANE , BRACKNAGH , CO. OFFALY		APPLICATION FINALISED	PERMISSION	CONDITIONAL	0.371	1
		(A) an amended site boundary to that previously approved under planning file ref. 19/302 & 20/274, with associated minor amendments to the site development works including the distributor road, open space and parking.						
		(B) Provision of an additional 2-storey apartment building containing 2no. 1-bedroom apartments on the ground floor and 2no. 3-bedroom apartments on the first floor and an additional 1no. 3-bedroom 2-storey type house, to that previously granted under planning file ref 19/302 & 20/274. This increases the no. of						
Offaly County	2460163	dwellings to be provided on the site by 5 to a total of 24no.	Rear of 80-84 JKL Street with frontage onto , E	APPLICATION FINALISED	PERMISSION	CONDITIONAL	0.429	5
Offaly County	2460173	Change of use from existing store to Veterinary Clinic. Former Railway Ticket Office	Former Railway Ticket Office , Fr Kearns St , E	INCOMPLETED APPLICATION	PERMISSION	N/A	0.07	0
Offaly County	2460179	Change of use from existing store to Veterinary Clinic. Former Railway Ticket Office	Former Railway Ticket Office , Fr Kearns St , E	APPLICATION FINALISED	PERMISSION	CONDITIONAL	0.07	0
Offaly County	249	(A) 1 NO. NEW STOREY AND HALF TYPE DWELLING, (B) 1 NO. NEW DOMESTIC GARAGE BALLINOWLART SOUTH , BRACKNAGH , CO. OFFALY		APPLICATION FINALISED	PERMISSION	CONDITIONAL	0.3	1
Offaly County	2098	(A) NEW EXTENSION TO THE REAR OF THE EXISTING DWELLING CONSISTING OF 14 ROOMS , EDENDERRY , CO. OFFALY		APPLICATION FINALISED	PERMISSION	CONDITIONAL	0.48	2
Offaly County	2460178	Change of use from existing store to Veterinary Clinic at the Former Railway Ticket Office	Former Railway Ticket Office , Fr Kearns St , E	INCOMPLETED APPLICATION	PERMISSION	N/A	0.07	0
Offaly County	2469	ALTERATIONS TO AN EXISTING DEVELOPMENT AS GRANTED PERMISSION REF NO 0 CLONMORE , RHODE , CO. OFFALY		APPLICATION FINALISED	RETENTION	CONDITIONAL	0.2	1
Offaly County	2460228	permission to construct a bungalow dwelling (169.5 sqm) and a new domestic entrance Father Paul Murphy St , Edenderry , Co. Offaly		INCOMPLETED APPLICATION	PERMISSION	N/A	0.14	0
Offaly County	2460237	construction of a bungalow dwelling (169.5 sqm) and a new domestic entrance on Father Paul Murphy St , Edenderry , Co. Offaly		APPLICATION FINALISED	PERMISSION	CONDITIONAL	0.14	1
Offaly County	2460241	1. Construction of proposed single storey extension to rear of existing dwelling. 2. R Laurencetown , Rhode , Co. Offaly		APPLICATION FINALISED	PERMISSION	CONDITIONAL	0.185	1
Offaly County	2460243	(A) 20 no. dwellings consisting of (i) Type A - 2 no. semi-detached 4-bed two-storey 1 Road , Rhode , Co. Offaly		INCOMPLETED APPLICATION	PERMISSION	N/A	0.715	0
Offaly County	2460244	a new single storey garage to rear of house and all other associated site development RATHLUMBER , EDENDERRY , CO. OFFALY		INCOMPLETED APPLICATION	PERMISSION	N/A	0.21	0
Offaly County	2460245	the Construction of a new six-bay, contemporary style lightweight, single-storey building Edenderry Canoe Club Woodfield Blundell , E		INCOMPLETED APPLICATION	PERMISSION	N/A	0.18	0
Offaly County	2484	(A) 1 NO. NEW TWO STOREY TYPE DWELLING, (B) 1 NO. NEW DOMESTIC GARAGE, (C BALLYBRITTAN , RHODE , CO. OFFALY		APPLICATION FINALISED	PERMISSION	CONDITIONAL	0.514	1
Offaly County	2460267	a private dwelling house extension, proprietary effluent treatment system and percolation Drumcooley , Edenderry , Co. Offaly		INCOMPLETED APPLICATION	PERMISSION	N/A	0.27	0
		(A) Planning permission for 20 no. dwellings consisting of (i) Type A - 2 no. semi-detached 4-bed two-storey type houses (ii) Type B - 12 no. semi-detached 3-bed two-storey type houses (iii) Type C - 1 no. semi-detached 2-bed two-storey type house (iv) Type D - 1 no. semi-detached 2-bed single storey type house (v) Two-storey maisonette type building containing 2 no. 2-bed ground floor dwellings and 2 no. 2-bed first floor dwellings each with ground floor access.						
		(B) Planning permission for foul and surface water drainage works and all associated ancillary siteworks to facilitate this development including the upgrade of the existing agricultural entrance to a vehicular entrance and provision of						
Offaly County	2460266	access roadway, footpaths and public lighting.	Road , Rhode , Co. Offaly	APPLICATION FINALISED	PERMISSION	CONDITIONAL	0.715	20
Offaly County	2492	TWO STOREY EXTENSION TO AN EXISTING DWELLING AND ALL ASSOCIATED SITE WORKS THE MANOR , EDENDERRY , CO. OFFALY		APPLICATION FINALISED	PERMISSION	CONDITIONAL	0.045	1
Offaly County	2460273	Construction of a new six-bay, contemporary style lightweight, single-storey building Edenderry Canoe Club Woodfield Blundell , E		NEW APPLICATION	PERMISSION	N/A	0.18	0
Offaly County	2460278	1) demolish existing single storey extension to the rear of the existing derelict house Drumcooley , Edenderry , Co. Offaly		APPLICATION FINALISED	PERMISSION	CONDITIONAL	0.27	1
Offaly County	2460283	a new single-storey garage, for domestic use only, to the rear of the new proposed house RATHLUMBER , EDENDERRY , CO. OFFALY		APPLICATION FINALISED	PERMISSION	CONDITIONAL	0.21	1
Offaly County	2460294	1 single story dwelling comprising of 2 bedrooms, 1 bathroom, entry lobby, open plan Clongarrett , Clonbullogue , Co. Offaly		INCOMPLETED APPLICATION	PERMISSION	N/A	1.41	0

Planning Authority	Application Number	Development Description	Development Address	Application Status	Application Type	Decision	Area of Site	Number of Residential Units
Offaly County	24107	CONSTRUCTION OF A DWELLING AND A DOMESTIC GARAGE AND A WASTE TREATMENT PLANT	BALLINRATH, EDENDERRY, CO. OFFALY	INCOMPLETED APPLICATION	PERMISSION	N/A		0
Offaly County	24108	ERECTION OF A SINGLE STOREY EXTENSION TO THE REAR OF EXISTING SEMI-DETACHED HOUSE	16 ST FRANCIS STREET, EDENDERRY, CO. OFFALY	APPLICATION FINALISED	PERMISSION	CONDITIONAL	0.0552	2
Offaly County	2460304	THE CONSTRUCTION OF ONE NUMBER DETACHED DWELLING, ONE NUMBER DETACHED GARAGE	Killowen, Rhode, Co. Offaly	APPLICATION FINALISED	PERMISSION	CONDITIONAL	0.647	1
Offaly County	2460305	amendments to previously approved planning application 23/60189 to include change of use	Garr, Rhode, Co. Offaly	APPLICATION FINALISED	PERMISSION	CONDITIONAL	2.26	0
Offaly County	24111	CONSTRUCTION OF A DWELLING AND A DOMESTIC GARAGE AND A WASTE WATER TREATMENT PLANT	BALLINRATH, EDENDERRY, CO. OFFALY	APPLICATION FINALISED	PERMISSION	CONDITIONAL	0.2	1
Offaly County	2460321	NEW 77 SQ/M SINGLE STOREY EXTENSION TO REAR, SIDE AND FRONT OF EXISTING DWELLING	Ballinrath, Edenderry, Co. Offaly	APPLICATION FINALISED	PERMISSION	CONDITIONAL	0.143	1
Offaly County	2460332	The development consists of a domestic garage/ fuel store and any associated works	12 Village Crescent, Rhode, Co. Offaly	APPLICATION FINALISED	RETENTION	CONDITIONAL	0.05	0
Offaly County	2460335	1 single story dwelling comprising of 2 bedrooms, 1 bathroom, entry lobby/utility, etc	Clongarret, Clonbullogue, Co. Offaly	INCOMPLETED APPLICATION	PERMISSION	N/A	1.41	0
Offaly County	24119	(A) EXISTING DOMESTIC GARAGE CONSISTING OF 62 SQUARE METRES AS CONSTRUCTED	34 ST COLUMCILLIS ROAD, EDENDERRY, CO. OFFALY	APPLICATION FINALISED	RETENTION	CONDITIONAL	0.0374	1
Offaly County	24118	A NEW SINGLE STOREY DWELLING WITH CONNECTION TO A NEW EFFLUENT WASTEWATER TREATMENT PLANT	CLONGARRET, CLONBULLOGUE, CO. OFFALY	APPLICATION FINALISED	PERMISSION	CONDITIONAL	0.04	1
Offaly County	2460337	Extension to warehouse and all associated site works	Carrick Road, Edenderry, Co. Offaly	APPLICATION FINALISED	PERMISSION	CONDITIONAL	0.144	0
Offaly County	2460371	1 single story dwelling comprising of 2 bedrooms, 1 bathroom, entry lobby/utility, etc	Clongarret, Clonbullogue, Co. Offaly	INCOMPLETED APPLICATION	PERMISSION	N/A	1.41	0
Offaly County	2460379	the construction of new concrete wall sided silage pits at location of existing silage	Ardbash House, Ardbash, Edenderry	APPLICATION FINALISED	PERMISSION	CONDITIONAL	2.95	0
Offaly County	2460382	A. a small extension to the rear of the existing dwelling which had been previously approved	Saint Mary's Road, EDENDERRY, CO. OFFALY	APPLICATION FINALISED	RETENTION	CONDITIONAL	0.083	1
Offaly County	2460395	Permission is being sought for the development which will consist of 1 single storey dwelling	Clongarret, Clonbullogue, Co. Offaly	INCOMPLETED APPLICATION	RETENTION	N/A	1.41	0
Offaly County	2460397	the construction of a two storey extension to the rear of an existing dwelling house	Laurencetown, Rhode, Co. Offaly R35WR82	APPLICATION FINALISED	PERMISSION	REFUSED	0.068	1
Offaly County	2460401	development will consist of a new single storey dwelling house with detached garage	The Derries, Edenderry, County Offaly	INCOMPLETED APPLICATION	PERMISSION	N/A	0.222	0
Offaly County	24147	THE CONSTRUCTION OF A DWELLING HOUSE, A DOMESTIC GARAGE, A SEPTIC TANK	CLONMORE, EDENDERRY, CO. OFFALY	INCOMPLETED APPLICATION	PERMISSION	N/A		0
Offaly County	2460400	Permission is being sought for the development which will consist of 1 single storey dwelling	Clongarret, Clonbullogue, Co. Offaly	FURTHER INFORMATION	RETENTION	N/A	1.41	1
Offaly County	2460412	a new single storey dwelling house with detached garage with fuel storage, tertiary treatment	The Derries, Edenderry, County Offaly	APPLICATION FINALISED	PERMISSION	REFUSED	0.222	1
Offaly County	24153	(A) NEW SINGLE STOREY EXTENSION TO REAR AND SIDE OF EXISTING DWELLING (B) ERECTION OF TWO NO. 3-BEDROOM SEMI-DETACHED HOUSES TO BE IDENTIFIED AS 920A & 921A	BALLYKILLEEN, EDENDERRY, CO. OFFALY	APPLICATION FINALISED	PERMISSION	CONDITIONAL	0.222	1
Offaly County	2460418	entrances serving all properties and all associated site works.	920 & 921 St Mary's Street, Edenderry, Co. Offaly	APPEALED	PERMISSION	REFUSED	0.096	2
Offaly County	2460423	Demolition of sheds, reconstruction of existing house and shop to form 2 no. two storey dwellings	4 O'Connell Square, Edenderry, Co. Offaly	INCOMPLETED APPLICATION	PERMISSION	N/A	0.053	0
Offaly County	2460424	(A) demolition of existing flat roof extension to side (east) elevation and demolition of existing shed	Ballinraha, Rathangan, Co. Offaly	APPLICATION FINALISED	PERMISSION	CONDITIONAL	0.289	1
Offaly County	24155	CONSTRUCTION OF A DWELLING AND A DOMESTIC GARAGE AND WASTE WATER TREATMENT PLANT	LUMVILLE, EDENDERRY, CO. OFFALY	APPLICATION FINALISED	PERMISSION	REFUSED	0.22	1
Offaly County	24157	CONSTRUCTION OF A DWELLING HOUSE, DOMESTIC GARAGE, SEPTIC TANK, PERCULSION TANK	CLONMORE, EDENDERRY, CO. OFFALY	APPLICATION FINALISED	PERMISSION	CONDITIONAL	0.48	1
Offaly County	2460428	Demolition of sheds, reconstruction of existing house and shop to form 2 no. two storey dwellings	4 O'Connell Square, Edenderry, Co. Offaly	APPLICATION FINALISED	PERMISSION	CONDITIONAL	0.053	2
Offaly County	2460426	Permission to construct 1 no. agricultural hay storage shed (215.2sqm) and 1 no. st. Shean, Edenderry, Co. Offaly		WITHDRAWN	PERMISSION	N/A	0.51	0
Offaly County	2460430	(a) the change of use from Medical Centre as approved under Planning Reg Reference KARE Unit 1 Carrick Court, St. Conleth's Road		APPLICATION FINALISED	RETENTION	CONDITIONAL	0.023	0
Offaly County	2460436	domestic dwelling, wastewater treatment system, new recessed entrance & all associated works	Ballyshane, Bracknagh, Co. Offaly	INCOMPLETED APPLICATION	OUTLINE PERMISSION	N/A	0.29	0
Offaly County	2460445	FOR EXISTING SINGLE-STORY SIDE EXTENSION TO EXISTING TWO STOREY SEMI-DETACHED HOUSE	49 GILROY AVENUE, EDENDERRY, CO. OFFALY	APPLICATION FINALISED	RETENTION	CONDITIONAL	0.048	1
Offaly County	2460461	domestic dwelling, wastewater treatment system, new recessed entrance & all associated works	Ballyshane, Bracknagh, Co. Offaly	DECISION MADE	OUTLINE PERMISSION	CONDITIONAL	0.29	0
Offaly County	2460462	(1) House constructed in different location to that permitted under Planning Reference Clonbrin, Rathangan, Co. Offaly		INCOMPLETED APPLICATION	RETENTION	N/A	1.48	1
Offaly County	2460463	change of the use of the existing stables (Block A 88.6sqm, Block B 339.8sqm, Block C 339.8sqm)	St. Shean, Edenderry, Co. Offaly	INCOMPLETED APPLICATION	PERMISSION	N/A	0.55	0
Offaly County	24168	(A) NEW SINGLE STOREY EXTENSION TO REAR AND SIDE OF EXISTING DWELLING (B) ERECTION OF TWO NO. 3-BEDROOM SEMI-DETACHED HOUSES TO BE IDENTIFIED AS 920A & 921A	AGHAMEELICK, CLONBULLOGUE, CO. OFFALY	APPLICATION FINALISED	PERMISSION	CONDITIONAL	0	1
Offaly County	24169	(A) CONSTRUCTION OF A SINGLE STOREY "GRANNYFLAT" EXTENSION TO THE SIDE OF 9 BLUNDELL WOOD	EDENDERRY, CO. OFFALY	APPLICATION FINALISED	PERMISSION	CONDITIONAL	0.058	1
Offaly County	2460478	Two storey house, domestic garage, effluent treatment plant, new site entrance, etc	CLONBROCK LOWER, BRACKNAGH RATHAN	INCOMPLETED APPLICATION	PERMISSION	N/A	0.35	0
Offaly County	2460490	development consisting of the installation of a security gate in the opening between Granary Court, JKL Street, Edenderry		FURTHER INFORMATION	PERMISSION	N/A	0.22	0
Offaly County	2460493	Two storey house, domestic garage, effluent treatment plant, new site entrance, etc	CLONBROCK LOWER, BRACKNAGH RATHAN	INCOMPLETED APPLICATION	PERMISSION	N/A	0.35	0
Offaly County	2460496	dormer style dwelling, wastewater treatment system, upgrading of existing agricultural buildings	Aghameelick, Clonbullogue, Co. Offaly	INCOMPLETED APPLICATION	PERMISSION	N/A	0.23	0
Offaly County	2460502	change the use of the existing stables (Block A 88.6sqm, Block B 339.8sqm, Block C 339.8sqm)	Shean, Edenderry, Co. Offaly	FURTHER INFORMATION	PERMISSION	N/A	0.55	0
Offaly County	2460503	two domestic sheds to the rear of the existing dwelling and all associated site works	Brook Lodge, Cloncassan Clonbullogue, Co. Offaly	APPLICATION FINALISED	RETENTION	CONDITIONAL	0.52	1
Offaly County	2460505	dormer style dwelling, wastewater treatment system, upgrading of existing agricultural buildings	Aghameelick, Clonbullogue, Co. Offaly	APPLICATION FINALISED	PERMISSION	CONDITIONAL	0.23	1
Offaly County	2460507	(D) a recessed vehicular entrance and all associated site development works	Carrick Road, Edenderry, Co. Offaly	INCOMPLETED APPLICATION	PERMISSION	N/A	0.35	0
Offaly County	24175	THE CHANGE OF USE FROM A DOCTORS SURGERY TO A RESIDENTIAL DWELLING	1 BOYNE MEADOWS, EDENDERRY, CO. OFFALY	INCOMPLETED APPLICATION	PERMISSION	N/A		0
Offaly County	2460520	construction of new straw bedded shed and ancillary site works	Carrick Lane, Carrick, Rhode Co. Offaly	INCOMPLETED APPLICATION	PERMISSION	N/A	0.447	0
Offaly County	2460521	construction of 8 no. new single storey, two bedroomed townhouses, car parking area	Fr McWey Street, Edenderry, Co. Offaly	FURTHER INFORMATION	PERMISSION	N/A	0.208	8
Offaly County	2460525	Two storey house, domestic garage, effluent treatment plant, new site entrance, etc	Ballinowlang South, BRACKNAGH RATHANGAN	DECISION MADE	PERMISSION	CONDITIONAL	0.35	1
Offaly County	2460533	a sunroom extension to the side of an existing house and any associated works that are required	Clonmore, Rhode, Co. Offaly	APPLICATION FINALISED	RETENTION	CONDITIONAL	0.2	1

PlanningAut	ApplicationI	DevelopmentDescription	DevelopmentAddress	ApplicationStatus	ApplicationType	Decision	AreaofSite	NumResidentialUnits
		(A) erection of two storey house (B) garage store for domestic use, (C) installation of proprietary wastewater treatment system with percolation area,						
Offaly Count	2560007	(D) a recessed vehicular entrance and all associated site development works.	Carrick Road , Edenderry , Co. Offly	APPLICATION FINALISED	PERMISSION	REFUSED	0.35	1
Offaly Count	24182	THE CONSTRUCTION OF TWO STOREY DWELLING HOUSE, GARAGE, SECONDARY \	DERRYMORE , CLONBULLOGUE , CO.OFFALY	APPLICATION FINALISED	PERMISSION	CONDITIONAL	0.419	1
Offaly Count	251	THE CHANGE OF USE FROM A DOCTORS SURGERY TO A RESIDENTIAL DWELLING C 1 BOYNE MEADOWS , EDENDERRY , CO.OFFA		APPLICATION FINALISED	PERMISSION	CONDITIONAL	0.04	1
Offaly Count	2560010	construction of 1 no. agricultural hay storage shed (215.2sqm) and 1 no. stables (2: Shean , Edenderry , Co. Offaly		FURTHER INFORMATION	PERMISSION	N/A	0.346	0
Offaly Count	2560009	the existing apartments in the existing basement of the dwelling house. Permission	Shean , Edenderry , Co. Offaly	INCOMPLETED APPLICATION	RETENTION	N/A	0.585	0
Offaly Count	254	(A) 153 SQ/M EXTENSION TO THE SIDE OF THE EXISTING BUILDING FOR THE USE O	RATHLUMBER , EDENDERRY , CO.OFFALY	APPLICATION FINALISED	PERMISSION	CONDITIONAL	2.021	0
Offaly Count	2560021	construction of new straw bedded shed and ancillary site works	Carrick Lane , Carrick , Rhode Co. Offaly	FURTHER INFORMATION	PERMISSION	N/A	0.447	0
Offaly Count	2560022	of development as constructed to include, (1) House constructed in different locati	Clonbrin , Rathangan , Co. Offaly	FURTHER INFORMATION	RETENTION	N/A	1.48	1
Offaly Count	256	(1) THE DEMOLITION OF THE SINGLE STOREY KITCHEN TO THE REAR, AND (2) THE	C 27 SAINT FRANCIS STREET , EDENDERRY , CO	NEW APPLICATION	PERMISSION	N/A	0.05	1
Offaly Count	2512	THE CONSTRUCTION OF A NEW GRAIN AND FEED SHED/STORE AND ASSOCIATED: \	DERRYGARRAN , CLONBULLOGUE , CO.OFFA	DECISION MADE	PERMISSION	CONDITIONAL	0.55	0
Offaly Count	2560038	the construction of a single storey dwelling house, a detached domestic garage, a v	Eske More , Ballyfore Edenderry , Co. Offaly	FURTHER INFORMATION	PERMISSION	N/A	0.3	1
Offaly Count	2519	THE CONSTRUCTION OF A DWELLING AND A WASTEWATER TREATMENT SYSTEM AT	BALLYBRITTAN , RHODE , CO. OFFALY	FURTHER INFORMATION	PERMISSION	N/A	0.2	1
Offaly Count	2560062	the installation of an air source heat pump and enclosure.	St. Patricks Primary School , Edenderry , Co O	DECISION MADE	PERMISSION	CONDITIONAL	1.038	0
Offaly Count	2560071	attic conversion with Velux style windows to the front of the existing detached hous	Carrick Road , Edenderry , Co. Offaly	INCOMPLETED APPLICATION	PERMISSION	N/A	0.008	0
Offaly Count	EX250001	FOR PL2/19/226 (A) ONE NUMBER NEW 40FT CONTAINER CONVERTED FOR THE ST	BLUNDELL PARK , EDENDERRY , CO OFFALY	FURTHER INFORMATION	EXTENSION OF DURATION	N/A		0
Offaly Count	2560082	Amendments to the development permitted under Offaly County Council Planning F	Srah Wood and Greenhills , Rhode , County O	NEW APPLICATION	PERMISSION	N/A	137	0
Offaly Count	2560083	Amendments to the development permitted under Offaly County Council Planning F	Greenhills , Rhode , Co. Offaly	NEW APPLICATION	PERMISSION	N/A	24	0
Offaly Count	2560095	Retention of the existing apartments in the existing basement of the dwelling house	Shean , Edenderry , Co. Offaly	NEW APPLICATION	RETENTION	N/A	0.585	0
Offaly Count	2560097	Planning permission for a two storey house, one storey domestic garage, effluent tr	KILNANTOGUE LOWER , RATHANGAN , CO. O	INCOMPLETED APPLICATION	PERMISSION	N/A	0.447	0
Offaly Count	2560100	the construction of a dwelling and a domestic garage and a wastewater treatment s	Lumville , Edenderry , Co. Offaly	NEW APPLICATION	PERMISSION	N/A	0.29	1
<p>EirGrid plc, with the consent and approval of the Electricity Supply Board (ESB) is applying to Offaly County Council for permission for works associated with the proposed uprate of the existing 110 kV Overhead Line (OHL) between the existing Cushaling 110 kV substation in the townland of Ballykilleen, Co. Offaly and the existing Portlaoise 110 kV substation in the townlands of Clonminam and Kylekiproe, Co. Laois. The Proposed Development works across the functional are of Co.Offaly will comprise: Replacement ("restringing") of the existing overhead line circuit conductor with a new higher capacity conductor including installation of a new fibre communication connection; replacement of the existing earthwire with new earthwire between structures 1 and 8; replacement of steel members at 3 no. towers;Full tower painting required at 3 no. locations; replacement of wooden poles only at 7 no. locations; replacement of wooden poles and crossarm at 2 no. locations;replacement of crossarm only at 3 no. locations; replacement of existing danger notices at various locations, as required; replacement of hardware and fittings, such as insulators, insulator hardware, earthwire hardware and anti-climbing guards at various locations, as required; replacement of suspension clamps, vibration dampers & compression assemblies at all locations, as required; All associated temporary site development works to gain access to the existing structures & other temporary associated & ancillary development works required for the purpose of the uprate of the existing circuit. No additional structures are proposed along the existing circuit. Structure 203 will be relocated approx. 101m back towards structure 202 due to its existing position on top of a gravel mound & the potential for subsidence of gravel in the long term. No alteration to the nature, extent, alignment, character or voltage of existing electricity infrastructure is proposed. A Natura Impact Statement (NIS) has been submitted with this</p>								
Offaly Count	2560087	application. Full description of all works within Site Notice.	Ballykilleen (Edenderry Rural Electoral Divisio	NEW APPLICATION	PERMISSION	N/A	55.68	0
Offaly Count	2560102	a two storey house, one storey domestic garage, effluent treatment system & polish	KILNANTOGUE LOWER , RATHANGAN , CO. O	NEW APPLICATION	PERMISSION	N/A	0.447	1
Offaly Count	2560113	construction of an extension to the rear of an existing dwelling house, alterations to	Laurencetown , Rhode , Co. Offaly	NEW APPLICATION	PERMISSION	N/A	0.068	1
Offaly Count	2560127	an attic conversion with Velux style windows to the front of the existing detached ho	Carrick Road , Edenderry , Co. Offaly	INCOMPLETED APPLICATION	PERMISSION	N/A	0.008	0
Offaly Count	2560132	(a) Demolition of existing single storey rear annex (Floor area to be demolished = 47	Rathangan Road , Clonbullogue , Co. Offaly.	INCOMPLETED APPLICATION	PERMISSION	N/A	0.169	0
Offaly Count	2540	(A) 1 NO. NEW STOREY AND HALF TYPE DWELLING, (B) 1 NO. NEW DOMESTIC GAR	DRUMCOOLEY , EDENDERRY , CO. OFFALY.	NEW APPLICATION	PERMISSION	N/A	0.19	1
Offaly Count	2560137	existing single storey side extension and existing single storey rear sun room extensi	40 Blundell Wood , Edenderry , Co. Offaly	INCOMPLETED APPLICATION	RETENTION	N/A	0.047	0
Offaly Count	2560142	the construction of a new single-storey dwelling, with a garage for domestic use onl	Ballinrath , Edenderry , CO. OFFALY	NEW APPLICATION	PERMISSION	N/A	0.21	1
Offaly Count	2560159	existing single storey side extension and existing single storey rear sun room extensi	40 Blundell Wood , Edenderry , Co. Offaly	PRE_VALIDATION	RETENTION	N/A	0.047	0
Westmeath	166017	erection of a new silage slab and ancillary site works	Hyde Park , Killucan , Co Westmeath	WITHDRAWN	PERMISSION	N/A		0

PlanningAut	Application/	DevelopmentDescription	DevelopmentAddress	ApplicationStatus	ApplicationType	Decision	AreaofSite	NumResidentialUnits
Westmeath (166052	Retention of existing 30 metre high telecommunications support structure (previou	Kinnegad , Co Westmeath.	APPLICATION FINALISED	RETENTION	CONDITIONAL		0
Westmeath (166217	to extend existing dwelling house at the front and side to include a sitting room, stuc	Cloncrave , Kinnegad , Co Westmeath	APPLICATION FINALISED	PERMISSION	CONDITIONAL		1
Westmeath (166230	construction of a single storey discount foodstore (to include off licence use) with a Kinnegad , Co Westmeath		APPLICATION FINALISED	PERMISSION	CONDITIONAL		0
Westmeath (176007	construct an all-weather playing pitch with related lighting, netting and all associate	Killucan Rd , Kinnegad , Co Westmeath	INCOMPLETED APPLICATION	PERMISSION	N/A		0
Westmeath (176027	the infilling of lands at Riverdale, Raharney, Co Westmeath with materials consistin	Riverdale , Raharney , Co Westmeath	WITHDRAWN	PERMISSION	N/A		0
Westmeath (176045	to construct an all weather playing pitch with related lighting, netting and all associ	Killucan Road , Kinnegad , Co Westmeath	INCOMPLETED APPLICATION	PERMISSION	N/A		0
Westmeath (176056	to extend existing club house. Additions include sports hall with stage area, 4 new c	Manorfield , Mullingar Road , Kinnegad	APPLICATION FINALISED	PERMISSION	CONDITIONAL		0
Westmeath (176090	for new two storey detached dwelling house (as previously granted ref no 14/6230) i	Mullingar Road , Kinnegad , Co Westmeath	APPLICATION FINALISED	PERMISSION	CONDITIONAL		1
Westmeath (176106	Change of use of a retail unit of 148 sqm and its remodelling of the interior and exte	Unit 1 Block A , Clos an Blinn , Main Street	APPLICATION FINALISED	PERMISSION	CONDITIONAL		1
Westmeath (176212	Change of use of existing building from office to Veterinary Clinic.	Killucan Road , Kinnegad , Co Westmeath.	INCOMPLETED APPLICATION	PERMISSION	N/A		0
Westmeath (176255	Change of use from existing store and office comprising 55 square metres (previous	Killucan Road , Kinnegad , Co Westmeath	APPLICATION FINALISED	PERMISSION	CONDITIONAL		0
Westmeath (176289	14 no. two bedroom apartments and 14 no. three bedroom apartments, a new vehic	Mullingar Road , Kinnegad , Co Westmeath.	WITHDRAWN	PERMISSION	REFUSED		0
Westmeath (176306	retention permission for the continuation of use of an existing lattice type meteoro	aghmore , Kinnegad , Co Westmeath	APPLICATION FINALISED	RETENTION	CONDITIONAL		0
Westmeath (176314	construction of a new two storey dwelling, domestic garage, demolition of existin	Rathrass , Raharney , Co Westmeath	APPLICATION FINALISED	PERMISSION	CONDITIONAL		1
Westmeath (176324	retain existing as constructed layout, boundaries, structures & associated works w	Killucan Rd , Kinnegad , Co Westmeath	APPLICATION FINALISED	PERMISSION	CONDITIONAL		0
Westmeath (176331	demolition of the existing habitable dwelling, demolition of existing sheds, decomm	Griffinstown , Kinnegad , Co Westmeath	APPLICATION FINALISED	PERMISSION	CONDITIONAL		1
Westmeath (186250	12 No. 2 bedroom apartments and 12 no 3 bedroom duplex apartments, a new vehic	Mullingar Road , Kinnegad , Co Westmeath	APPLICATION FINALISED	PERMISSION	CONDITIONAL		24
Westmeath (186276	relocation of existing agri-store service from Kinnegad Town, the construction of a	n Rattin , Clonfad , Kinnegad	WITHDRAWN	PERMISSION	REFUSED		0
Westmeath (186285	construction of a former type dwelling house, a detached domestic garage/fuel sto	Rattin , Kinnegad , Co Westmeath	INCOMPLETED APPLICATION	PERMISSION	N/A		0
Westmeath (186293	change of use from existing 2 no. first floor commercial units to 2 no. single bedro	or Bridgewater House , Main Street , Kinnegad	APPLICATION FINALISED	PERMISSION	CONDITIONAL		2
Westmeath (186349	construction of a former type dwelling house, a detached domestic garage/fuel sto	Rattin , Kinnegad , Co Westmeath	APPLICATION FINALISED	PERMISSION	CONDITIONAL		1
Westmeath (196023	change of use from existing 207sqm ground floor commercial unit to a medical cent	Main Street , Kinnegad , Co Westmeath	APPLICATION FINALISED	PERMISSION	CONDITIONAL		0
Westmeath (196053	construction of a new single storey extension to the rear of existing property and a	ny Main Street , Kinnegad , Co Westmeath	APPLICATION FINALISED	PERMISSION	CONDITIONAL		0
Westmeath (196066	to construct a two storey dwelling, detached domestic garage and store, install a p	r Cloncrave , Kinnegad , Co Westmeath	APPLICATION FINALISED	PERMISSION	CONDITIONAL		1
Westmeath (176343	construction of a single storey extension to the rear of an existing house, alterati	ons Trim Road , Kinnegad , Co Westmeath	APPLICATION FINALISED	PERMISSION	CONDITIONAL		1
Westmeath (196104	construction of a new two storey type dwelling, domestic garage, installation of a n	e Grangemore , Raharney , Co Westmeath	APPLICATION FINALISED	PERMISSION	CONDITIONAL		1
Westmeath (196160	alterations to and completion of a two storey house & wastewater treatment unit w	i Killucan Road , Kinnegad , Co Westmeath	INCOMPLETED APPLICATION	PERMISSION	N/A		0
Westmeath (196189	development as constructed which varies from previous planning granted reference	R446 Kinnegad , Co Westmeath	WITHDRAWN	RETENTION	N/A		0
Westmeath (196197	provision of a two storey traditional farmhouse type dwelling, domestic use shed, w	Riverdale , Raharney , Co Westmeath	APPLICATION FINALISED	PERMISSION	CONDITIONAL		1
Westmeath (196244	two storey dwelling with wastewater treatment unit with percolation area comprisin	Killucan Road , Kinnegad , Co Westmeath	APPLICATION FINALISED	PERMISSION	REFUSED		1
Westmeath (196302	Demolition of glazed sunroom to the rear, take down and rebuilding of front porch	w Griffinstown , Kinnegad , Co Westmeath	APPLICATION FINALISED	PERMISSION	CONDITIONAL		1
Westmeath (196343	revisions to internal layout and alterations to the existing dwelling house, in addit	ion Monganstown , Kinnegad , Co Westmeath	APPLICATION FINALISED	PERMISSION	CONDITIONAL		1
Westmeath (196352	Change from a glazed window to a glazed door and to retain safety rails around the	r Main Street , Kinnegad , Co Westmeath	APPLICATION FINALISED	RETENTION	REFUSED		0
Westmeath (176354	Renovation of existing ground floor level (from 94sq to 85.3 sq mtrs) to include cha	r The Cottage , Cloncrave , Kinnegad	APPLICATION FINALISED	PERMISSION	CONDITIONAL		1
Westmeath (206041	Change of use from existing Doctor's Surgery unit to Residential/Apartment use (92	: 17 Clos An Blinn , Kinnegad , County Westmeath	APPLICATION FINALISED	PERMISSION	CONDITIONAL		1
Westmeath (206046	construction of a single storey extension to the side of our dwelling that includes	int 21 Riverside , Kinnegad , Co Westmeath	APPLICATION FINALISED	PERMISSION	CONDITIONAL		1
Westmeath (206081	the construction of a single storey detached dwelling, new entrance off the public	r Aghamore , Kinnegad , Co Westmeath	APPLICATION FINALISED	PERMISSION	CONDITIONAL		1
Westmeath (206099	Retention and completion of domestic garage/storage shed and ancillary site works	Boreen Bradach , Kinnegad , County Westmeath	APPLICATION FINALISED	RETENTION	CONDITIONAL		1
Westmeath (21124	New single storey extension to rear of existing dwelling inclusive of new septic tan	k/ Boreen Bradach , Kinnegad , Co Westmeath	APPLICATION FINALISED	PERMISSION	CONDITIONAL		1
Westmeath (21148	Permission for the change of use from a public house to a restaurant and bed and b	i The former J.C. Donnelly Public House , Main	APPLICATION FINALISED	PERMISSION	CONDITIONAL		0
Westmeath (206160	to construct two storey extension (485m2) to rear of existing pharmacy and health	c Main Street , Kinnegad , Co Westmeath	APPLICATION FINALISED	PERMISSION	CONDITIONAL		0
Westmeath (21198	Permission for change of use of existing creche previously granted planning ref 03/5	55 Riverside Lawns , Kinnegad , Co Westmeath	APPLICATION FINALISED	PERMISSION	CONDITIONAL		1
Westmeath (206179	a private dwelling house, proprietary effluent treatment system and percolation are	: Riverdale , Raharney , Co Westmeath	APPLICATION FINALISED	PERMISSION	CONDITIONAL		1
Westmeath (206262	Retention permission for change from a glazed window to a glazed door, Permission	Main Street , Kinnegad , Co Westmeath	APPLICATION FINALISED	RETENTION	REFUSED		1
Westmeath (186020	construction of a dwelling house with treatment system & percolation area with all	: Cloncrave , Kinnegad , Co Westmeath	APPLICATION FINALISED	PERMISSION	CONDITIONAL		1
Westmeath (21302	Construct a ground floor side extension incorporating the existing storage area to	c 80 Heathfield , Kinnegad , Mullingar	DEEMED WITHDRAWN	PERMISSION	N/A		0
Westmeath (206370	The development consists of planning permission to erect new two bedroom dwelli	r Mullingar Road , Kinnegad , Co Westmeath.	WITHDRAWN	PERMISSION	N/A		0
Westmeath (21351	The development will consist of the retention of 1. Extension to side of residence,	2. Monganstown , Kinnegad , Co Westmeath.	APPLICATION FINALISED	RETENTION	CONDITIONAL		1
Westmeath (186109	revised boundary from that granted under Planning Ref No. 06/5019	Cloncrave , Kinnegad , Co Westmeath	APPLICATION FINALISED	PERMISSION	CONDITIONAL		0
Westmeath (21368	to construct new dwelling house, septic tank/treatment system, percolation area	a Boreen Bradach , Kinnegad , Co Westmeath	DEEMED WITHDRAWN	PERMISSION	N/A		0
Westmeath (21369	The development consists of retention planning permission for existing rear extensi	on 8 Corkhill , Kinnegad , Co Westmeath	APPLICATION FINALISED	RETENTION	CONDITIONAL		1
Westmeath (186132	construction of a new two storey type dwelling house, domestic garage, new vehicu	Annaskinnin , Killucan , Co Westmeath	WITHDRAWN	PERMISSION	REFUSED		0
Westmeath (186157	construction of a new single storey extension to the rear of the existing property	and Main Street , Kinnegad , Co Westmeath	APPLICATION FINALISED	PERMISSION	CONDITIONAL		1
Westmeath (186199	infilling of lands with material consisting of clean, uncontaminated soil and stones.	Riverdale , Raharney , Mullingar	APPLICATION FINALISED	PERMISSION	REFUSED		0
Westmeath (2374	variation to previous grant of permission Ref:17/6331 RETENTION PERMISSION for	(Griffinstown , Kinnegad , Co Westmeath	INCOMPLETED APPLICATION	RETENTION	N/A		0
Westmeath (2379	RETENTION permission for existing constructed footings of extension, completion	c Boreen Bradach , Kinnegad , Co Westmeath	APPLICATION FINALISED	RETENTION	CONDITIONAL		1
Westmeath (2384	variation to previous grant of permission Ref:17/6331 RETENTION PERMISSION for	(Griffinstown , Kinnegad , Co Westmeath	APPLICATION FINALISED	RETENTION	CONDITIONAL		1
Westmeath (2460019	development which will consist of the demolition of an existing single storey side	pr Cloncrave , Kinnegad , Co Westmeath	APPLICATION FINALISED	PERMISSION	CONDITIONAL	0.541	1

PlanningAut	Application	DevelopmentDescription	DevelopmentAddress	ApplicationStatus	ApplicationType	Decision	AreaofSite	NumResidentialUnits
		following works; 1. Construct 4no. glamping pods 2. 1no. communal building consisting of toilet and shower facilities and a kitchen/dining area 3. Install a treatment system with percolation area						
Westmeath (2460033	with connections to public services and all associated site works	Riverdale Raharney , Mullingar , Co. Westmea	APPLICATION FINALISED	PERMISSION	REFUSED	0.72	0
Westmeath (2460067	(a) subdivide existing Restaurant into 2 units (Restaurant unit & Retail unit) accesse	The Cottage , Main Street Kinnegad , Co. Westmeath	INCOMPLETED APPLICATION	PERMISSION	N/A	0.1	0
Westmeath (2460081	development which will consist of the construction of a single-storey extension to th	Riverdale , Raharney , Co. Westmeath	INCOMPLETED APPLICATION	PERMISSION	N/A	0.26	0
Westmeath (2460090	(a) subdivide existing Restaurant into 2 units (Restaurant unit & Retail unit) accesse	The Cottage , Main Street Kinnegad , Co. Westmeath	APPLICATION FINALISED	PERMISSION	CONDITIONAL	0.1	0
Westmeath (233	EXTENTION OF DURATION to extend existing club house. Additions include sports t	Manorfield , Mullingar Road , Kinnegad	APPLICATION FINALISED	EXTENSION OF DURATION	REFUSED		0
Westmeath (21484	The development consists of retention planning permission of side and rear extensi	No. 5 Killucan Road , Kinnegad , Co. Westmeath	APPLICATION FINALISED	RETENTION	CONDITIONAL		1
Westmeath (2344	demolition of existing bay window located at the front façade and to construct a ne	Mullingar Road , Kinnegad , Co. Westmeath	APPLICATION FINALISED	PERMISSION	CONDITIONAL		1
Westmeath (21500	The development will consist of the construction of a sheltered canopy (c.50 sq.m)	Car Park of Tesco , Old Athlone Road , Kinnegad	APPLICATION FINALISED	PERMISSION	CONDITIONAL		0
Westmeath (22325	proposed development of a Retirement Village and Residential Care Home, on a site	Mullingar Road , Kinnegad , Co. Westmeath	APPLICATION FINALISED	PERMISSION	REFUSED		45
Westmeath (22369	placement of pay-to-use portable waste compactor for the acceptance of residual	Killucan Road , Kinnegad , Mullingar	DEEMED WITHDRAWN	PERMISSION	N/A		0
Westmeath (22393	to extend the existing dwelling at the side to include a bedroom, bathroom, hall and 2	Riverside Lawns , Kinnegad , Co. Westmeath	APPLICATION FINALISED	PERMISSION	CONDITIONAL		1
Westmeath (22469	PERMISSION for demolition of a dilapidated two storey dwelling and demolition of a	St Martins , Grifftinstown , Kinnegad	APPLICATION FINALISED	PERMISSION	REFUSED		0
Westmeath (22513	construct a dwelling house & detached garage with septic tank & percolation area	Cloncrave , Kinnegad , Co. Westmeath	APPLICATION FINALISED	PERMISSION	CONDITIONAL		1
Westmeath (22576	construction of a new single storey dwelling, new vehicular entrance, waste water	Killucan Road , Kinnegad , Co. Westmeath	APPLICATION FINALISED	PERMISSION	REFUSED		0
Westmeath (2260043	Proposed development of 4 no. 1 bed maisonettes comprising: The change of use	Coynes Pub , Mullingar Road , Kinnegad Co. Westmeath	APPLICATION FINALISED	PERMISSION	REFUSED	0.04	0
Westmeath (2260047	to construct a single storey dwelling (96.7sqm) and a new domestic entrance onto	Cloncrave , Kinnegad , Co. Westmeath	APPLICATION FINALISED	PERMISSION	CONDITIONAL	0.16	1
Westmeath (23137	an atrium extension to an existing depot building. Works include fenestration and	Maintenance Dept Junc 2 M6 , Athlone Rd Kinnegad	INCOMPLETED APPLICATION	PERMISSION	N/A		0
Westmeath (23150	proposed works to existing hotel to consist of alterations to existing elevations, incl	The Phoenix Main Street , Kinnegad , Co. Westmeath	INCOMPLETED APPLICATION	PERMISSION	N/A		0
Westmeath (23155	proposed works to existing hotel to consist of alterations to existing elevations, incl	The Phoenix , Main Street , Kinnegad	APPLICATION FINALISED	PERMISSION	CONDITIONAL		0
Westmeath (2154	Permission to retain existing domestic garage/store and existing vehicle entrance	Monganstown , Kinnegad , Co. Westmeath	APPLICATION FINALISED	RETENTION	CONDITIONAL		1
Westmeath (2360026	demolition of my existing extension at the rear of my existing dwelling and to constr	4 Trim Road , Kinnegad , Co. Westmeath	APPLICATION FINALISED	PERMISSION	CONDITIONAL	50	1
Westmeath (2360066	the completion & extension of my existing dwelling at the side and rear to include 3	Derrymore , Killucan , Co. Westmeath	INCOMPLETED APPLICATION	PERMISSION	N/A	294	0
Westmeath (2360084	retention of existing structure & to complete works and extend my existing dwelling	Derrymore , Killucan , Co. Westmeath	INCOMPLETED APPLICATION	RETENTION	N/A	0.294	0
Westmeath (21626	Retention for ""Click and Collect"" signage in the existing Tesco car park	Car Park of Tesco , Old Athlone Road and the	APPLICATION FINALISED	RETENTION	CONDITIONAL		0
Westmeath (21639	to construct a one storey dwelling (165 sqm) and domestic garage (42.5 sqm).	Perr Cloncrave , Kinnegad , Co. Westmeath	APPLICATION FINALISED	PERMISSION	CONDITIONAL		1
Westmeath (21640	to demolish existing turf/storage shed and planning permission to erect new replac	Boreen Bradach , Kinnegad , Co. Westmeath	APPLICATION FINALISED	PERMISSION	CONDITIONAL		1
Westmeath (2360132	change of use from dwelling house to residential care home to include on ground flr	56 Manorfield , Kinnegad , Co. Westmeath	INCOMPLETED APPLICATION	PERMISSION	N/A	0.046	0
Westmeath (21654	The development will consist of the construction of a dormer bungalow detached	Manorfield , Kinnegad , Co. Westmeath	APPLICATION FINALISED	PERMISSION	CONDITIONAL		1
Westmeath (21697	construction of one number prefabricated steel framed single storey sports unit	Manorfield , Kinnegad , Co. Westmeath	APPLICATION FINALISED	PERMISSION	CONDITIONAL		0
Westmeath (2189	Permission to construct a prefabricated steel framed unit to be used as dressing	Killucan Road , Kinnegad , Co. Westmeath	APPLICATION FINALISED	PERMISSION	CONDITIONAL		1
Westmeath (2360238	renovation and extension of an existing derelict dwelling consisting of an extension	Derrymore , Killucan , Co. Westmeath	APPLICATION FINALISED	PERMISSION	REFUSED	0.294	1
Westmeath (2360321	construction of a part two-storey part single storey dwelling, detached domestic	gar Riverdale , Raharney , Co. Westmeath	APPLICATION FINALISED	PERMISSION	CONDITIONAL	0.353	1
Westmeath (2360367	development which will consist of an atrium extension to an existing depot building.	Maintenance Depot Junc 2 , M6 Athlone Rd , Kinnegad	APPLICATION FINALISED	PERMISSION	CONDITIONAL	1.65	0
Westmeath (2460210	construction of 4no. glamping pods, associated 1no. communal building consisting	Riverdale Raharney , Mullingar , Co. Westmeath	APPLICATION FINALISED	PERMISSION	REFUSED	0.72	0
Westmeath (2460220	construction of a single storey extension consisting of a living area and a self-contai	Dragon Cottage Killucan Road , Kinnegad , Co. Westmeath	APPLICATION FINALISED	PERMISSION	CONDITIONAL	0.126	1
Westmeath (2460266	development which will consist of the reconstruction of a derelict former dwelling	tr Riverdale , Raharney , Co. Westmeath	APPLICATION FINALISED	PERMISSION	CONDITIONAL	0.26	1

PlanningAut	ApplicationI	DevelopmentDescription	DevelopmentAddress	ApplicationStatus	ApplicationType	Decision	AreaofSite	NumResidentialUnits
		<p>RETENTION for development as constructed which varies from previous planning granted reference no. 08/5419</p> <p>All at The Kinnegad Plaza, Kinnegad, Co Westmeath N91N9YR.</p> <p>The development consists of application for retention permission of variations to existing as constructed 2 storey service station building with convenience shop, food court & drive thru, offices, staff facilities, canopy, fuel facilities, parking and circulation space, and access provision and site works and layout.</p> <p>Variations to development as constructed to include;</p> <p>Increased size two Storey service station building with forecourt canopy as constructed</p> <p>Provision of additional carparking spaces for both cars and trucks on revised layout</p> <p>Totem Signage on site</p> <p>Building Signage and on site signage</p> <p>Provision of Outdoor seating areas with canopies</p> <p>Provision of Drive thru facility</p> <p>First floor area of the building for the use for additional restaurant Seating area, office areas, staff Areas ,Toilet facilities and storage ancillary to the development.</p> <p>Retention permission is also sought for revised site layout from previous planning 085419 on revised increased site boundaries and all associated site development infrastructural works and services as constructed, to include;</p> <ul style="list-style-type: none"> • Truck Pump, fuel tanks and canopy • Car Wash • Electrical Substation and echarger location. • Increased area of site to include revised boundaries on larger site area. • All as constructed site works and access works to include infrastructural & utility works and services to service the site 	THE KINNEGAD PLAZA , KINNEGAD , Co. WES	DECISION MADE	RETENTION	CONDITIONAL	3.76	0
Westmeath (2460276	development which will consist of permission for the demolition of the existing buil	Kinnegad , Co.Westmeath , N91 PK49	NEW APPLICATION	PERMISSION	N/A	0.11	0
Westmeath (2560116	development which will consist of planning permission to construct new two storey	144 Corkhill , Kinnegad , Co.Westmeath	INCOMPLETED APPLICATION	PERMISSION	N/A	0.19	0
		<p>construct new first floor extension over existing single storey element of the dwelling and the extension incorporates external double doors to access the flat roof at the rear of the existing dwelling and ancillary site works. Retention planning permission is also sought for existing side and rear single storey extension</p>						
Westmeath (2560182		144 Corkhill , Kinnegad , Co. Westmeath	NEW APPLICATION	PERMISSION	N/A	0.19	0
Westmeath (2560208	<p>Permission to construct a single storey dwelling, detached garage & store & install a</p> <p>Retention permission is sought for:</p> <p>Conversion of an existing garage to habitable use, changes to front boundary wall, various rear extensions to the existing cottage, and a possible increase in roof height — all of which may have been carried out post-1963 and without the benefit of planning permission.</p> <p>Planning permission is sought for:</p> <p>Construction of a new rear extension, conversion of the attic to habitable use, erection of a new shed to the rear for domestic use, and provision of a new vehicular entrance and driveway, together with all associated site development</p>	Boreen Bradach , Kinnegad , Co. Westmeath	PRE_VALIDATION	PERMISSION	N/A	0.409	0
Westmeath (2560231	works.	Laurel Cottage , Kinnegad , Co. Westmeath	PRE_VALIDATION	PERMISSION	N/A	0.1	0
Kildare Cour	161	Demolish fire damaged bungalow, construct replacement bungalow, retain existing	Russellstown , Kilmeague , Co. Kildare	APPLICATION FINALISED	PERMISSION	CONDITIONAL	0.25	1
Kildare Cour	164	Modifications and alterations to retail unit to form a 1 bedroom apartment, ancillary	Henry Street , Newbridge , Co. Kildare	INCOMPLETED APPLICATION	PERMISSION	N/A		1
Kildare Cour	166	Extension of Duration of 10/673: for the construction of 69no. new houses as follow	Western Side of Barberstown Road , Straffan ,	APPLICATION FINALISED	EXTENSION OF DURATION	CONDITIONAL		69
Kildare Cour	167	1. Demolition of the existing dwelling 2. Proposed new single storey dwelling and ga	Loughanure Commons , Clane , Co. Kildare	APPLICATION FINALISED	PERMISSION	CONDITIONAL	0.487	1
Kildare Cour	165	The construction of an agricultural cattle shed, a storage shed and all associated si	Newtown , Rathangan , Co. Kildare.	INCOMPLETED APPLICATION	PERMISSION	N/A		0
Kildare Cour	1610	The construction of a mixed-use development (total GFA c. 3,005.7 sqm) comprisin	Lands to the north west of Caragh Village , Ca	APPLICATION FINALISED	PERMISSION	REFUSED	1.42	14
Kildare Cour	1616	Sought for: as-built two storey extension to rear of existing dwelling	4 Castletfen , Sallins , Co. Kildare.	APPLICATION FINALISED	RETENTION	REFUSED	0.02	1
Kildare Cour	1618	(a) To vary condition No. 2 attached to planning permission file reference 98/1604 n	Ballyhagan , Carbury , Co. Kildare.	APPLICATION FINALISED	PERMISSION	CONDITIONAL	0.297	2
Kildare Cour	1619	(a) Erection of bungalow; (b) Erection of garage/fuel store for domestic use; (c) Inst	Cappagh , Enfield , Co. Kildare.	APPLICATION FINALISED	PERMISSION	REFUSED	0.273	2
Kildare Cour	1624	Construction of surface water treatment plant. The application relates to a propose	Unit 4 Osberstown Industrial Park , Caragh Ro	APPLICATION FINALISED	PERMISSION	CONDITIONAL	2.13	0
Kildare Cour	1625	Two storey rear (southeast) extension to existing two storey dwelling connecting to	100 Castledawson , Maynooth , Co. Kildare.	APPLICATION FINALISED	PERMISSION	CONDITIONAL	0.028	1
Kildare Cour	1622	Of changes made to previously granted planning permission (Planning Reference 0€	Kilmeague , Co. Kildare.	APPLICATION FINALISED	RETENTION	REFUSED	0.044	0
Kildare Cour	1628	a) Double domestic garage b) Sun room to side of existing bungalow c) Pitched roof	Kilmurry , Clane , Co. Kildare	APPLICATION FINALISED	RETENTION	CONDITIONAL	0.26	1
Kildare Cour	1630	(1) Single storey flat roof extension to the rear of the existing house. Floor area	28.5' 16 The Meadows , Cornells Court , Newbridge	INCOMPLETED APPLICATION	RETENTION	N/A		1

PlanningAut	Application/	DevelopmentDescription	DevelopmentAddress	ApplicationStatus	ApplicationType	Decision	AreaofSite	NumResidentialUnits
Kildare Cour	1629	The construction of a single storey bungalow type house, installation of an effluent treatment plant	Timahoe West , Coill Dubh , Naas	APPLICATION FINALISED	PERMISSION	CONDITIONAL	0.212	1
Kildare Cour	1632	Construct a single storey dwelling, garage, connection to existing water mains, new	Ovidstown , Straffan , Co. Kildare	APPLICATION FINALISED	PERMISSION	CONDITIONAL	0.41	1
Kildare Cour	1637 a)	The demolition of existing dwelling at 2 Coates Lane and existing commercial dev on a site at the junction of Coates Lane , and		APPLICATION FINALISED	PERMISSION	REFUSED	0.04	1
Kildare Cour	1633	The construction of a new detached two storey type dwelling along with a detached	(Dowdstown) , Rowanstown , Maynooth	APPLICATION FINALISED	PERMISSION	REFUSED	0.498	1
Kildare Cour	1634	The construction of a new detached two storey type dwelling along with an attached	(Dowdstown) , Rowanstown , Maynooth	APPLICATION FINALISED	PERMISSION	REFUSED	0.501	1
Kildare Cour	1640	Demolishing the existing single storey storage garage and constructing a new 2 stor	1740 Pairc Mhuire , Newbridge , Co. Kildare	APPLICATION FINALISED	PERMISSION	CONDITIONAL	0.025	1
Kildare Cour	1642	Modifications and alterations to retail unit to form a 1 bedroom apartment, ancillary	At the junction of Limerick Lane , & Henry Street	APPLICATION FINALISED	PERMISSION	CONDITIONAL	0.009	1
Kildare Cour	1643	To demolish the existing single storey extension to the rear of the existing dwelling	a 27 Hillview Heights , Clane , Co. Kildare	APPLICATION FINALISED	PERMISSION	CONDITIONAL	46.14	1
Kildare Cour	1644 (A)	Retention Permission for 2 no. windows to the side (south east) elevation (B) Ret Unit	K4 M7 Business Park , Newhall , Naas	APPLICATION FINALISED	RETENTION	CONDITIONAL	0.295	1
Kildare Cour	1645	The installation of Oakstown BAF wastewater treatment plant with Tertiary polishing	Railpark , Maynooth , Co. Kildare	INCOMPLETED APPLICATION	PERMISSION	N/A	0.209	1
Kildare Cour	1646 (a)	The erection of a split level single storey/two storey type house; (b) Garage/fuel s	Killeighter , Kilcock , Co. Kildare.	APPLICATION FINALISED	PERMISSION	CONDITIONAL	0.271	1
Kildare Cour	1647	Construction of an agricultural cattle shed, a storage shed and all associated site w	Newtown , Rathangan , Co. Kildare.	APPLICATION FINALISED	PERMISSION	CONDITIONAL	0.639	1
Kildare Cour	1648	Addition of a bay window to the front, the construction of a two storey extension to t	36 Ballygoran View , Celbridge , Co. Kildare.	APPLICATION FINALISED	PERMISSION	CONDITIONAL	0.023	1
Kildare Cour	1651	the erection of an agricultural store with all associated facilities and site works	Thomastown House , Rathangan , Co. Kildare	APPLICATION FINALISED	PERMISSION	CONDITIONAL	0.379	0
Kildare Cour	1654	the renovation and conversion of the two storey coach-house to create a three bedr	Maws House , Maws , Maynooth	APPLICATION FINALISED	PERMISSION	CONDITIONAL	0.82	1
Kildare Cour	1655 of (i)	An existing dwelling, timber fence, and hard surface areas; (ii) Permission for t	Allenwood South , Naas , Co. Kildare.	APPLICATION FINALISED	RETENTION	CONDITIONAL	0.181	2
Kildare Cour	1660	change of use of Unit 7 from a garage to a stationery shop/printing bureau, interce	Unit 7 & Unit 8 Mill Street , Maynooth , Co. Kilc	APPLICATION FINALISED	RETENTION	CONDITIONAL	114	0
Kildare Cour	1661	change of use of part of Lock 13, previously used as a kitchen/prep area, freezer/foc	Lock 13 , Flanagan's Mill , Sallins	INCOMPLETED APPLICATION	PERMISSION	N/A		0
Kildare Cour	1662	two storey extension to the side and rear, and a single storey extension to the rear o	302 Morrell Grove , Naas , Co. Kildare.	INCOMPLETED APPLICATION	PERMISSION	N/A		1
Kildare Cour	1663	to construct an extension to the existing all-weather artificial playing surface includ	Maws , Kilcock , Co. Kildare	APPLICATION FINALISED	PERMISSION	CONDITIONAL	8.9	0
Kildare Cour	1664	construct a dormer dwelling, replace existing site entrance with new recessed entra	Ballyshannon , Carbury , Co. Kildare.	APPLICATION FINALISED	PERMISSION	CONDITIONAL	0.07	1
Kildare Cour	1665	of the infill construction at ground floor under balconies to the front and rear of exis	52 Alexandra Walk , Clane , Co. Kildare.	APPLICATION FINALISED	RETENTION	CONDITIONAL	0.023	1
Kildare Cour	1668 (a)	Erection of one and a half storey type house; (b) Garage/fuel store for domestic	Mucklon , Enfield , Co. Kildare.	APPLICATION FINALISED	PERMISSION	REFUSED	0.271	1
Kildare Cour	1671	Extensions to existing semi-detached bungalow to include A) To raise ridge height	No. 1 Castlesize , Sallins , Co. Kildare	APPLICATION FINALISED	PERMISSION	CONDITIONAL	0.19	1
Kildare Cour	1669 A)	smoking area to the rear (north east elevation) of existing public house B) Plannin	The Inn at Milltown , Milltown , Newbridge	APPLICATION FINALISED	RETENTION	CONDITIONAL	0.296	0
Kildare Cour	1675	Two storey extension to rear and sides of the existing house, using proposed roof sp	8 Morell Manor , Naas , Co. Kildare	INCOMPLETED APPLICATION	PERMISSION	N/A		1
Kildare Cour	1673	Erection of a single storey canteen and entrance lobby extension to the rear of existi	Capdoo , Clane , Co. Kildare	APPLICATION FINALISED	PERMISSION	CONDITIONAL	0.22	0
Kildare Cour	1672	As-built conservatory attached to rear of existing dwelling, and to retain the as-built	Avonmore , Morristownbiller , Newbridge	APPLICATION FINALISED	RETENTION	CONDITIONAL	0.303	1
Kildare Cour	1676	Demolition of existing bungalow and replacement with single storey dwelling house	Rathbride Cross , Rathbride , Kildare Town	APPLICATION FINALISED	PERMISSION	CONDITIONAL	1.567	1
Kildare Cour	1685 A)	One and a half storey dormer type extension to existing single storey house consi	Blackwood , Coill Dubh , Co. Kildare	APPLICATION FINALISED	PERMISSION	CONDITIONAL	0.075	1
Kildare Cour	1682	Change of use of an Agricultural Yard to a Commercial Yard (area of 490m2) and sin	The Bull Yard , Robertstown House , Robertst	APPEALED FINANCIAL	PERMISSION	CONDITIONAL	0.049	1
Kildare Cour	1687	removing condition 3 of Planning File 97/1722 relating to sterilisation of lands, sub-	Loughanure , Clane , Co. Kildare	APPLICATION FINALISED	PERMISSION	REFUSED	0.87	1
Kildare Cour	1689	Construction of two, single storey pitched roof extensions totaling 32m2 to side anc	2 Caragh View , Caragh , Naas	APPLICATION FINALISED	PERMISSION	CONDITIONAL	0.049	1
Kildare Cour	1695	Sought to raise 0.934ha of lands by 1.5m approx using subsoil and topsoil only	Allenwood North , Co. Kildare.	INCOMPLETED APPLICATION	PERMISSION	N/A		0
Kildare Cour	1699	storey and half bungalow, domestic garage, a percolation area for an existing	Puraff Ballygoran , Maynooth , Co. Kildare.	APPLICATION FINALISED	PERMISSION	CONDITIONAL	0.21	1
Kildare Cour	1698	erection of a slatted shed, a roofed handling area and a silage base with all associat	Myerstown , Robertstown , Naas	APPLICATION FINALISED	PERMISSION	CONDITIONAL	0.139	0
Kildare Cour	16101	Construction of a waste water treatment system consisting of 7 metre high biologic	Timahoe East , Donadea , Naas	APPLICATION FINALISED	PERMISSION	CONDITIONAL	5.5	0
Kildare Cour	16109	the partial demolition of an existing two-storey mixed-use building, with the front	(n) Market Square , Newbridge , Co. Kildare.	APPLICATION FINALISED	PERMISSION	REFUSED	0.246	0
Kildare Cour	16104	Extension of Duration of Planning Ref. No. 10/552 - erect a bungalow with Oakstowr	Rathbride , Kildare , Co.Kildare	APPLICATION FINALISED	EXTENSION OF DURATION	CONDITIONAL		0
Kildare Cour	16108	for 2 No. existing single storey prefabricated accommodation buildings consisting o	St. Mark's School , Piercetown , Newbridge	APPLICATION FINALISED	RETENTION	CONDITIONAL	1.17	0
Kildare Cour	16117	Extension of Duration of Planning Ref. No. 10/689 - for the construction of a two sto	Annsboro , Rathangan , Co. Kildare	APPLICATION FINALISED	EXTENSION OF DURATION	CONDITIONAL		0
Kildare Cour	16116	for (1) Change of use from retail use (97sqm) to restaurant use; (2) Retention permi	Timeless Café , Church Street , Kilcock	APPLICATION FINALISED	RETENTION	CONDITIONAL	0.3	0
Kildare Cour	16119	for demolition of the existing two storey extensions to the rear of the original dwellin	'Ashdene' , Station Road , Newbridge	APPLICATION FINALISED	PERMISSION	CONDITIONAL	0.1	1
Kildare Cour	16122	Extension of Duration of Planning Ref. No. 10/1250 - for part of already approved ho	Newtown Hall , Newtown Townland , Maynoo	APPLICATION FINALISED	EXTENSION OF DURATION	CONDITIONAL		0
Kildare Cour	16110	change of use of part previously used as a kitchen/prep area, freezer/food storage, c	Lock 13 , Flanagan's Mill , Sallins	APPLICATION FINALISED	PERMISSION	CONDITIONAL	0.02	0
Kildare Cour	16113	to continue the use of the existing 33 metre high free standing lattice communicatio	ESB's Moneycooly 38kV Substation , Townlan	APPLICATION FINALISED	RETENTION	CONDITIONAL	0.051	0
Kildare Cour	16107	and completion for development consisting of works to existing habitable cottage tr	The Cottage , Chapel Lane , Newbridge	INCOMPLETED APPLICATION	RETENTION	N/A	0.2	1
Kildare Cour	16128	The development will consist of the construction of single storey extensions to the	f 35 Osberstown Park , Sallins , Co. Kildare	APPLICATION FINALISED	PERMISSION	CONDITIONAL	0.025	1
Kildare Cour	16129	The development consists of an extension, alteration and modifications to an existi	Beechpark , Kildare , Co. Kildare	INCOMPLETED APPLICATION	PERMISSION	N/A		1
Kildare Cour	16131	The development will consist of a 40m2 single storey pitched roof extension to the	r 16 Parklands Way , Maynooth , Co Kildare	APPLICATION FINALISED	PERMISSION	CONDITIONAL	0.037	1
Kildare Cour	16136	The erection of a dairy parlour with all associated facilities and site works	Baltreacy , Donadea , Naas	APPLICATION FINALISED	PERMISSION	CONDITIONAL	0.218	1
Kildare Cour	16137	1. Alterations to existing dwelling originally permitted under Ref:04/2778. Alteratio	Timahoe East , Donadea , Co. Kildare	APPLICATION FINALISED	RETENTION	CONDITIONAL	0.87	0
Kildare Cour	16135	For the construction of 78 no. dwellings and 1 no. childcare facility comprising	6 no Willouise , Sherlockstown Road , Sallins	INCOMPLETED APPLICATION	PERMISSION	N/A		78
Kildare Cour	16140	The development consists of two skylights on the front of roof of the house.	St. Joseph's , Kilmeague , Naas	INCOMPLETED APPLICATION	RETENTION	N/A		1
Kildare Cour	16142	Alterations to development approved in planning file reference number 15/5 to cons	Moortown , Rathcoffey , Co. Kildare.	INCOMPLETED APPLICATION	PERMISSION	N/A		2
Kildare Cour	16143	of stables as constructed, constructing a two-storey house, detached domestic gar	Portgloriam , Kilcock , Co. Kildare.	APPLICATION FINALISED	RETENTION	REFUSED	0.4	1
Kildare Cour	16145	change of house type to that previously granted under planning reference No. 14/52	Cloncurry , Enfield , Co. Kildare.	APPLICATION FINALISED	PERMISSION	CONDITIONAL	0.6	1
Kildare Cour	16155 of: (1)	Single storey flat roof extension to the rear of the existing house, floor area 28	16 The Meadows , Cornelscourt , Newbridge	APPLICATION FINALISED	RETENTION	CONDITIONAL	0.058	1
Kildare Cour	16151	the construction of a single storey extension to the side and rear of the existing dwe	157 The Close , Loughbollar , Clane	APPLICATION FINALISED	PERMISSION	CONDITIONAL	0.032	1
Kildare Cour	16148	a two storey extension to the side and rear, and a single storey extension to the	rear 302 Morrell Grove , Naas , Co. Kildare.	APPLICATION FINALISED	PERMISSION	CONDITIONAL	0.045	1
Kildare Cour	16150 (a)	Erection of bungalow; (b) Garage/fuel store for domestic use and (c) Connection	Curryhills , Prosperous , Co. Kildare.	APPLICATION FINALISED	PERMISSION	CONDITIONAL	0.258	1

Planning Authority	Application/Development Description	Development Address	Application Status	Application Type	Decision	Area of Site	Number of Residential Units
Kildare Cour	16152 of my dwelling as constructed under plan ref. No. 07/1334 and to include the revision	Painestown , Donadea , Naas	INCOMPLETED APPLICATION	RETENTION	N/A		1
Kildare Cour	16154 construction of a single storey extension to the side and rear of the existing house c	13 The Rise , Moyglare Hall , Maynooth	APPLICATION FINALISED	PERMISSION	CONDITIONAL	0.031	1
Kildare Cour	16159 to demolish the two storey building occupied by the former public house known as t	Edward Street , Newbridge , Co. Kildare.	APPLICATION FINALISED	PERMISSION	CONDITIONAL	0.102	0
Kildare Cour	16160 a single storey extension comprising bedroom, bathroom and boot room, to side of r	Kilbrook , Enfield , Co. Kildare.	APPLICATION FINALISED	PERMISSION	CONDITIONAL	1.72	1
Kildare Cour	16162 Extension of Duration of Planning Ref. No. 11/125 - for development which consists	Cloncurry , Enfield , Co. Kildare.	APPLICATION FINALISED	EXTENSION OF DURATION	CONDITIONAL		0
Kildare Cour	16163 Extension of Duration of Planning Ref. No. 11/168 - for a development which consis	Staplestown , Donadea , Co. Kildare	APPLICATION FINALISED	EXTENSION OF DURATION	CONDITIONAL		0
Kildare Cour	16164 sub-dividing an existing site, demolishing an existing domestic garage and construc	2 Ard Na Gappagh , Clane , Co. Kildare.	APPLICATION FINALISED	PERMISSION	CONDITIONAL	0.44	1
Kildare Cour	16167 residential development on a site of c. 2.02ha which will consist of the demolition o	Mariaville , Dunboyne Road , Maynooth	APPLICATION FINALISED	PERMISSION	REFUSED	2.02	34
Kildare Cour	16169 ground floor extension to the side and rear of existing dwelling, and for a new entr	513 Newtown , Maynooth , Co. Kildare.	APPLICATION FINALISED	PERMISSION	CONDITIONAL	0.07	1
Kildare Cour	16170 of the two skylights on the front of the roof of the house, lighting the storage space	St. Joseph's , Kilmeague , Naas	APPLICATION FINALISED	RETENTION	CONDITIONAL	0.331	0
Kildare Cour	16171 for single storey extension to rear/side of existing dwelling house, connection to exi	12 The Priory , Newbridge , Co. Kildare.	APPLICATION FINALISED	RETENTION	CONDITIONAL	0.036	1
Kildare Cour	16172 for a two storey dwelling, effluent treatment system, ancillary outbuildings (stables,	Rathernan , Kilmeague , Co. Kildare.	APPLICATION FINALISED	RETENTION	REFUSED	3.68	1
Kildare Cour	16177 the erection of 2 no. 240 sq. m poly tunnels and all associated site works	Ellistown , Kildare , Co. Kildare	APPLICATION FINALISED	PERMISSION	CONDITIONAL	1.151	0
Kildare Cour	16178 extension, alterations and modifications to an existing cottage comprising of: 1) A s	Newtowndonore , Caragh , Naas	APPLICATION FINALISED	PERMISSION	CONDITIONAL	0.228	1
Kildare Cour	16185 Change of use from warehouse and trade counter to a Jaguar/Landrover motor trad	Toughers Business Park , Naas , Co. Kildare	APPLICATION FINALISED	PERMISSION	CONDITIONAL	0.807	0
Kildare Cour	16187 Removing condition 3 of planning file 93/1212 relating to sterilisation of lands, cons	Barrettstown , Clane , Co. Kildare	WITHDRAWN	PERMISSION	N/A	0.39	1
Kildare Cour	16180 (a) 190 houses (8 detached 2-storey 5 bed houses; 3 detached 2-storey 4 bed houses	18 Morris Road , Maynooth , Co. Kildare	INCOMPLETED APPLICATION	PERMISSION	CONDITIONAL	0.087	1
Kildare Cour	16184 Construction of a single storey rear extension conservatory and construction of a si	522 Newtown , Maynooth , Co. Kildare	APPLICATION FINALISED	PERMISSION	CONDITIONAL		0
Kildare Cour	16179 extension, alterations and modifications to an existing detached bungalow compris	Dunmurray West , Kildare , Co. Kildare	APPLICATION FINALISED	PERMISSION	CONDITIONAL	0.323	1
Kildare Cour	16182 retention of existing overground diesel storage tank and all associated works. Permi	Daybreak , Ballyshannon , Derrinturn Carbury	APPLICATION FINALISED	RETENTION	CONDITIONAL	0.191	0
Kildare Cour	16192 to raise 0.934 ha of lands by 1.5m approx. using subsoil and topsoil only	Allenwood North , Co. Kildare	APPLICATION FINALISED	PERMISSION	REFUSED	0.934	0
Kildare Cour	16193 the demolition of existing dwelling and the construction of a replacement dormer d	6 Leinster Park , Maynooth , Co. Kildare	APPLICATION FINALISED	EXTENSION OF DURATION	CONDITIONAL		1
Kildare Cour	16195 two storey extension to rear and sides of the existing house, using proposed roof sp	8 Morell Manor , Naas , Co. Kildare	APPLICATION FINALISED	PERMISSION	CONDITIONAL	0.063	1
Kildare Cour	16197 (a) the erection of dormer type house (b) garage /fuel store for domestic use and (c)	6 The Avenue Highfield , Ballygibbon East	APPLICATION FINALISED	PERMISSION	CONDITIONAL	0.188	1
Kildare Cour	16196 The installation of Oakstown BAF wastewater treatment plant with soil polishing fil	Killickaweeny , Kilcock , Co. Kildare	APPLICATION FINALISED	PERMISSION	CONDITIONAL	0.213	0
Kildare Cour	16198 Refuse Permission for the following: Alterations to development approved in plannir	Mooretown , Rathcoffey , Co. Kildare	APPLICATION FINALISED	PERMISSION	CONDITIONAL	0.75	2
Kildare Cour	16202 Extension of Duration of Planning Ref. to demolish an existing house and replace it	Donode Big , Ballymore Eustace , Co. Kildare	APPLICATION FINALISED	EXTENSION OF DURATION	CONDITIONAL		0
Kildare Cour	16204 of domestic garage and storage and domestic shed and all associated services	Rathernan , Kilmeague , Co. Kildare.	INCOMPLETED APPLICATION	RETENTION	N/A	0.41	0
Kildare Cour	16207 new single storey extensions to the side and rear of existing house, alteration to the	Spinbridge , Boycetown , Kilcock	APPLICATION FINALISED	PERMISSION	CONDITIONAL	0.086	1
Kildare Cour	16210 For development which seeks to improve the quality of the land for agricultural purp	Fleshtown , Sallins , Co. Kildare.	APPLICATION FINALISED	PERMISSION	REFUSED	3.952	0
Kildare Cour	16213 two storey side extension, single storey rear extension and all associated site works	17 Rochford Green , Kilcock , Co. Kildare.	APPLICATION FINALISED	PERMISSION	CONDITIONAL	0.037	1
Kildare Cour	16214 Change of use of three existing single storey retail units, and part of the fourth retail	Prosperous , Co. Kildare.	APPLICATION FINALISED	PERMISSION	CONDITIONAL	0.049	0
Kildare Cour	16224 the building of a single storey dwelling with attached domestic shed and storage, th	Hodgestown , Donadea , Co. Kildare.	APPLICATION FINALISED	PERMISSION	CONDITIONAL	0.424	1
Kildare Cour	16226 of a single storey porch constructed to the front of the dwelling and minor alteration	Rathcoffey Demesne , Donadea , Co. Kildare.	APPLICATION FINALISED	RETENTION	CONDITIONAL	0.203	0
Kildare Cour	16227 (a) Amendment of condition No. 3 of planning files Ref. No. 03/1093 and 03/1094 to	Baronstown West , Milltown , Newbridge	APPLICATION FINALISED	PERMISSION	CONDITIONAL	0.34	1
Kildare Cour	16228 the installation of Oakstown BAF wastewater treatment plant with tertiary polishing	Railpark , Maynooth , Co. Kildare.	APPLICATION FINALISED	RETENTION	CONDITIONAL	0.209	0
Kildare Cour	16229 Of: (A) Existing building as constructed on site for the purposes of an end of life fac	Clonsast and Laragh , Kilcock , Co. Kildare.	INCOMPLETED APPLICATION	RETENTION	N/A		0
Kildare Cour	16233 (a) 190 houses (8 detached 2-storey 5-bed houses; 3 detached 2-storey 4-bed hous	Boycetown , Kilcock , Co. Kildare.	APPLICATION FINALISED	PERMISSION	REFUSED	8.387	190
Kildare Cour	16231 a single storey extension to the rear and a two storey extension to the side of existin	27 New Caragh Court , Naas , Co. Kildare.	APPLICATION FINALISED	PERMISSION	CONDITIONAL	0.03	1
Kildare Cour	16239 Single storey outbuilding c. 34 sq.m. Permission for development which will consist	453 Ard Mhuire , Rathangan , Co. Kildare	APPLICATION FINALISED	RETENTION	CONDITIONAL	0.03	1
Kildare Cour	16242 Construction of two number enclosed fire escape stairwells to existing student acco	Moyglare Road , Maynooth , Co. Kildare	WITHDRAWN	PERMISSION	N/A		0
Kildare Cour	16246 Demolition of existing dwelling house and replacement with new storey and a half/ s	Morrinstown Road , Newbridge , Co. Kildare	APPLICATION FINALISED	PERMISSION	CONDITIONAL	320	1
Kildare Cour	16248 One no. 2 storey, Dormer Duplex Apartment Block containing 8 no. apartments, cor	Ballynagappagh , Clane , Co. Kildare.	APPEALED FINANCIAL	PERMISSION	CONDITIONAL	0.123	0
Kildare Cour	16235 An existing 24 metre high telecommunications support structure with antennas, eq	Mondello Park , Donore , Naas	APPLICATION FINALISED	RETENTION	CONDITIONAL	0.12	1
Kildare Cour	16253 garage, boiler room and store room below house together with access steps to fron	Corcoranstown , Donadea , Naas	APPLICATION FINALISED	RETENTION	CONDITIONAL	0.453	1
Kildare Cour	16249 Erection of 4 no. ball stop nets and the construction of an exercise track and associ	Moortown , Rathcoffey , Donadea	APPLICATION FINALISED	PERMISSION	CONDITIONAL	8.796	0
Kildare Cour	16240 Construct a dwelling house, detached garage with proprietary treatment system and	Blacktrench , Naas , Co. Kildare	APPLICATION FINALISED	PERMISSION	REFUSED	294	1
Kildare Cour	16236 Raised roof to the rear of the existing garage to facilitate the storage of winter bo	33 Dunfirth Park , Johnstownbridge , Co. Kild	APPLICATION FINALISED	RETENTION	CONDITIONAL	0.108	1
Kildare Cour	16254 78 no. dwellings and 1 no. child care facility comprising of 6 no. two bedroom 2.5 st	Willouise , Sherlockstown Road , Sallins	APPLICATION FINALISED	PERMISSION	CONDITIONAL	1.24	78
Kildare Cour	16263 Replacement dwelling on the footprint of an existing fire damaged two storey house	Millbrook , Rathangan , Co Kildare	APPLICATION FINALISED	PERMISSION	CONDITIONAL	0.61	1
Kildare Cour	16262 Extensions and alterations to existing cottage to include (a) New single storey exten	Snugboro , New Road , Straffan	APPLICATION FINALISED	PERMISSION	CONDITIONAL	0.197	1
Kildare Cour	16259 3 bed detached dormer bungalow in rear garden, 2 carparking spaces and subdivisi	White Rock , Dublin Road , Clane	APPLICATION FINALISED	PERMISSION	CONDITIONAL	0.12	1
Kildare Cour	16266 to approve alterations to the existing ATM aperture and surrounding area to facilitat	Ulster Bank , The Square , Kilcock	INCOMPLETED APPLICATION	PERMISSION	N/A		0
Kildare Cour	16268 (a) The demolition of an existing single storey galvanised agricultural shed of approx	Castledillon Lower , Straffan , Co. Kildare.	WITHDRAWN	PERMISSION	N/A	2.19	1
Kildare Cour	16273 the erection of an agricultural store with all associated facilities and site works	Ballynagappagh , Clane , Co. Kildare.	APPLICATION FINALISED	PERMISSION	CONDITIONAL	0.401	0
Kildare Cour	16276 of existing end of terrace two storey, two bedroom house as constructed, AND REFL	8A Liffey View , Newbridge , Co. Kildare.	APPLICATION FINALISED	RETENTION	CONDITIONAL	0.016	1
Kildare Cour	16278 of: (a) Existing dormer bungalow as constructed (including orientation, brick facade	Ladytown , Newbridge , Co. Kildare.	APPLICATION FINALISED	RETENTION	CONDITIONAL	0.282	0
Kildare Cour	16283 of existing single storey detached garage to rear of existing dwelling (25sqm); and p	44 The Orchard , Oldtown Mill , Celbridge	APPLICATION FINALISED	RETENTION	CONDITIONAL	0.029	1
Kildare Cour	16280 two storey and single storey extension to the rear, alterations to and use of roof-spa	38 The Orchard , Oldtown Mill , Celbridge	APPLICATION FINALISED	PERMISSION	CONDITIONAL	0.032	1
Kildare Cour	16288 Tinstall a photovoltaic solar array of approximately 56sqm divided into two section:	Argyle Cottage , Kilmore , Edenderry	INCOMPLETED APPLICATION	PERMISSION	N/A		1
Kildare Cour	16290 the construction of a two storey dwelling, foul water to on site effluent treatment sy	Rahilla Glebe , Kildare , Co. Kildare.	APPLICATION FINALISED	PERMISSION	CONDITIONAL	0.241	1

Planning Authority	Application/Development	Description	Development Address	Application Status	Application Type	Decision	Area of Site	Number of Residential Units
Kildare Cour	16292	Extension of Duration of Planning Ref. No. 10/920 - for a development which consists of	Curryhills House, Curryhills, Prosperous	APPLICATION FINALISED	EXTENSION OF DURATION	CONDITIONAL		0
Kildare Cour	16293	detached two storey dwelling, detached 2 car garage, new access gate and 1.8m fire	Boycetown, Kilcock, Co. Kildare.	APPLICATION FINALISED	PERMISSION	REFUSED	0.39	1
Kildare Cour	16294	storey and a half dwelling and Oakstown waste water treatment system and percola	Gilltown, Donadea, Co. Kildare.	APPLICATION FINALISED	PERMISSION	REFUSED	0.091	1
Kildare Cour	16297	construction of a two storey extension to the side and to the rear of the existing	sem 50 Ballygoran View, Celbridge, Co. Kildare.	APPLICATION FINALISED	PERMISSION	CONDITIONAL	0.034	1
Kildare Cour	16299	a temporary, free standing, single storey classroom structure	Acorn Montessori and Creche, Osberstown	WITHDRAWN	PERMISSION	N/A	0.309	0
Kildare Cour	16300	alterations and extensions to the existing house including: a single storey extension	Glenfarm, Raheen, Rathcoffey	APPLICATION FINALISED	PERMISSION	CONDITIONAL	0.339	1
Kildare Cour	16301	a) Conservatory to the rear b) Dormer to the rear first floor c) Velux windows to the	front Maynooth to Barberstown Road, Barberstown	APPLICATION FINALISED	RETENTION	CONDITIONAL	0.18	1
Kildare Cour	16302	Change of house from bungalow to two-storey and change of garage type, in lieu of	Curryhills, Prosperous, Co. Kildare	APPLICATION FINALISED	PERMISSION	REFUSED	0.33	2
Kildare Cour	16303	The construction of a new single storey dwelling to the rear of the existing dwelling	a 482 The Crescent, Straffan Road, Maynooth	APPLICATION FINALISED	PERMISSION	CONDITIONAL	0.24	1
Kildare Cour	16309	(a) single storey, sun-room style, extension to side of existing dwelling house, (b) st	Roseberry, Newbridge, Co Kildare	APPLICATION FINALISED	RETENTION	CONDITIONAL		1
Kildare Cour	16311	for the construction of a two number enclosed fire escape stairwells to existing stuc	Moyglare Road, Maynooth, Co. Kildare	APPLICATION FINALISED	PERMISSION	CONDITIONAL	0.69	0
Kildare Cour	16312	Extension of Duration of 10/1184: to retain land filling, and permission sought to ere	Allenwood North, Naas, Co. Kildare.	APPLICATION FINALISED	EXTENSION OF DURATION	CONDITIONAL		1
Kildare Cour	16318	of an existing 30 metre high lattice telecommunications support structure (as previr	Kilmore Townland, Cadamstown, Enfield	APPLICATION FINALISED	RETENTION	CONDITIONAL	0.022	0
Kildare Cour	16317	(1) Single storey pitched roof extension to the side and rear of the existing house, w	87 The Meadows, Cornelscourt, Newbridge	INCOMPLETED APPLICATION	PERMISSION	N/A		1
Kildare Cour	16320	of the use of stores to the rear of Clane Motor Factors, for storage of stock pertaini	junction of Capdoo Road and Dublin Road, C	APPLICATION FINALISED	RETENTION	CONDITIONAL	0.069	0
Kildare Cour	16321	demolition of existing single storey stores (previously used as a dwelling house) and	Chapel Lane, Sallins, Co. Kildare.	APPLICATION FINALISED	PERMISSION	CONDITIONAL	0.018	1
Kildare Cour	16324	(a) Erection of single storey house; (b) Garage/fuel store for domestic use; (c) The	in Cappagh, Kilcock, Co. Kildare.	APPLICATION FINALISED	PERMISSION	CONDITIONAL	0.397	1
Kildare Cour	16330	Extension of Duration of Ref. 10/1301 for development on a site of 23.7 Ha. The sub	St. Patrick's College, Maynooth, Co. Kildare.	APPLICATION FINALISED	EXTENSION OF DURATION	CONDITIONAL		0
Kildare Cour	16332	an as-constructed dwelling and minor alterations comprising the conversion of an a	Railpark, Maynooth, Co. Kildare	APPLICATION FINALISED	RETENTION	CONDITIONAL	0.18	2
Kildare Cour	16333	erection of a two storey house, erection of garage / fuel store for domestic use and	Richardstown, Clane, Co. Kildare	APPLICATION FINALISED	PERMISSION	REFUSED	0.298	1
Kildare Cour	16334	the construction of a single storey dwelling, domestic detached garage and new wa	Kenil House, Ballinagappa, Clane	APPLICATION FINALISED	PERMISSION	CONDITIONAL	0.423	1
Kildare Cour	16331	revisions to site layout and extension to car park permitted under Reg. Ref. Nos. 13/	The Square and Mill Lane, Kilcock, Co. Kildar	APPLICATION FINALISED	PERMISSION	CONDITIONAL	1.126	0
Kildare Cour	16328	Development at Buckley House, Parson Street, Maynooth, and lands to the rear of B	Buckley House, Parson Street, Maynooth	APPLICATION FINALISED	PERMISSION	REFUSED	0.303	0
Kildare Cour	16336	single storey extension to rear (46sqm), an attic conversion and a single storey hom	5 An Crocan, Clane, Co. Kildare.	APPLICATION FINALISED	PERMISSION	CONDITIONAL	0.035	2
Kildare Cour	16341	Extension of Duration of Planning Ref. No. 11/234 - for alterations extension to rear	Feighcutten, Rathangan, Co. Kildare.	INCOMPLETED APPLICATION	EXTENSION OF DURATION	N/A		0
Kildare Cour	16339	of and completion of modifications to planning permission previously granted unde	Newtown, Enfield, Co. Kildare.	APPLICATION FINALISED	RETENTION	CONDITIONAL	5.35	0
Kildare Cour	16344	a single storey rear extension to an existing two storey semi-detached dwelling, anc	78 Oldbridge Way, Osberstown, Naas	APPLICATION FINALISED	PERMISSION	CONDITIONAL	0.026	2
Kildare Cour	16347	of dwelling as constructed, including the revised location of the wastewater treatm	Painstown, Donadea, Naas	APPLICATION FINALISED	RETENTION	CONDITIONAL	0.163	1
Kildare Cour	16345	of single storey timber racing pigeon loft in the rear garden	5 Ryebribe Way, Kilcock, Co. Kildare.	DEEMED WITHDRAWN	RETENTION	N/A	0.012	0
Kildare Cour	16349	a two storey extension to the side of our house. The existing house has a total floor	262 Morrell Way, Monread Road, Naas	APPLICATION FINALISED	PERMISSION	CONDITIONAL	0.031	1
Kildare Cour	16350	of: (a) Existing building as constructed on site for the purposes of an end of life fac	Clonsast and Laragh, Kilcock, Co. Kildare.	INCOMPLETED APPLICATION	RETENTION	N/A	3.91	0
Kildare Cour	16352	Erection of slatted unit cattle shed with slurry storage tank under the slats and cove	Moyvally, Broadford, Co. Kildare	APPLICATION FINALISED	PERMISSION	CONDITIONAL	0.75	1
Kildare Cour	16351	A) Part demolition of single storey section of existing fire damaged house, rebuildi	Coolree, Robertstown, Co. Kildare	APPLICATION FINALISED	PERMISSION	CONDITIONAL	0.264	1
Kildare Cour	16353	House as constructed at current finished floor level, previously granted under file	re Watergrange, Kildare, Co. Kildare	APPLICATION FINALISED	RETENTION	CONDITIONAL	2.21	1
Kildare Cour	16364	Erection of a single storey sports hall containing an indoor playing pitch incorporat	in Balrinnet, Carbury, Co. Kildare	APPLICATION FINALISED	PERMISSION	CONDITIONAL	2.748	0
Kildare Cour	16365	a) Existing single storey timber clad chalet within the curtilage of Downings Hou	Downings North, Prosperous, Co. Kildare	INCOMPLETED APPLICATION	RETENTION	N/A		1
Kildare Cour	16374	Extension of Duration of Planning Ref. 11/234 - for alterations extension to rear of	Feighcutten, Rathangan, Co. Kildare.	APPLICATION FINALISED	EXTENSION OF DURATION	CONDITIONAL		0
Kildare Cour	16373	of an existing single storey detached structure to the rear of the existing detached	b Gleann Corbaire, Railpark, Maynooth	APPLICATION FINALISED	RETENTION	CONDITIONAL	0.144	1
<p>a residential development of 72 dwellings consisting of: 8 No. Type A detached two-storey dwellings, 2 No. Type A1 detached two-storey dwellings, 4 No. Type B detached bungalows, 27 No. Type C two-storey semi-detached dwellings, 3 No. Type C1 two-storey semi-detached dwellings, 21 No. Type D two-storey semi-detached dwellings, 3 No. Type D1 two-storey semi-detached dwellings, 2 No. Type E end of terrace two-storey dwellings and 2 No. Type F mid terrace two-storey dwellings, entrance pillars, boundary treatments, cycle-way and footpath along River Slate and all ancillary site works. Revised by Significant Further Information consisting of revised site layout plan with 72 dwellings consisting of constructing 8 no. type A detached two-storey dwellings, 2 no. type A1 detached two-storey dwellings, 4 no. type B detached bungalows, 27 no. type C two-storey semi-detached dwellings, 3 no. type C1 semi-detached dwellings, 21 no. type D two-storey semi-detached dwellings, 3 no. type D1 two semi-detached dwellings, 2 no. type E end of terrace two-storey dwellings and 2 no. type F mid terrace two-storey dwellings, entrance pillars, boundary treatments, cycle-way and footpath along river Slate, possible future entrance to adjoining lands at south east of site, submission of Architectural Impact Assessment and Archaeological Impact Assessment, revised site services report and all ancillary site works</p>								
Kildare Cour	16377		Bracknagh Road, Rathangan, Co. Kildare.	APPLICATION FINALISED	PERMISSION	CONDITIONAL	5.69	72
Kildare Cour	16379	Extension of Duration of Planning Ref. 11/285 - for two storey commercial develop	ment Piercetown, Station Road, Newbridge	APPLICATION FINALISED	EXTENSION OF DURATION	REFUSED		0
Kildare Cour	16380	a detached dormer dwelling, foul water to on site effluent treatment system and per	Mount Prospect, Rathangan, Co. Kildare.	APPLICATION FINALISED	RETENTION	CONDITIONAL	0.203	1

PlanningAut	Application/	DevelopmentDescription	DevelopmentAddress	ApplicationStatus	ApplicationType	Decision	AreaofSite	NumResidentialUnits
Kildare Cour	16393	for modifications to the front and side elevations of existing extension along with all 3	The Meadows, Oldtown Mill, Celbridge	INCOMPLETED APPLICATION	RETENTION	N/A	0.025	1
Kildare Cour	16387	development at this site on lands to the west and north of the existing Oldtown Derr	Landen Park, Oldtown Demesne, Sallins Roa	INCOMPLETED APPLICATION	PERMISSION	N/A		1
Kildare Cour	16388	of the existing single storey pre-fabricated building (45sqm) to the rear of the existin	Purple Penguin Creche, The Orchard, Oldtow	INCOMPLETED APPLICATION	RETENTION	N/A	0.152	0
Kildare Cour	16390	for two storey dwelling house with garage and effluent treatment plant, extension of	Ballintine, Allen, Co. Kildare.	APPLICATION FINALISED	PERMISSION	CONDITIONAL	0.28	1
Kildare Cour	16395	a single storey house and detached garage and ancillary site works and using site o	Church Street, Kilcock, Co. Kildare.	APPLICATION FINALISED	PERMISSION	CONDITIONAL	0.13	1
Kildare Cour	16396	(i) Forming double entrance with new works facilitating separate entrance and drive	Liosbannon, Daars South, Sallins	INCOMPLETED APPLICATION	PERMISSION	N/A		0
Kildare Cour	16392	(a) Erection of 3 No. dormer type houses (single storey in scale) in a cluster type dev	Mylerstown, Robertstown, Co. Kildare.	APPLICATION FINALISED	PERMISSION	CONDITIONAL	0.636	3
Kildare Cour	16399	(a) The change of use from existing betting shop use to new café/ restaurant with kit	Market Square, Eyre Street, Newbridge	DEEMED WITHDRAWN	PERMISSION	N/A	0.007	0
Kildare Cour	16402	Conversion of existing garage to Carers Apartment	Montafon, Ballinagappa Road, Clane	APPLICATION FINALISED	RETENTION	REFUSED	0.184	1
Kildare Cour	16403	Extensions and alterations to the existing detached two-storey style dwelling, to inc	13 Landens Park, Oldtown Sallins Road, Naa	APPLICATION FINALISED	PERMISSION	CONDITIONAL	0.041	1
Kildare Cour	16407	Extension and alteration to the existing single storey house comprising a single stor	Blackwater View, Derrycrib, Donadea Naas	INCOMPLETED APPLICATION	PERMISSION	N/A		1
Kildare Cour	16418	Extensions and alterations to existing dormer bungalow to include a) New porch ext	Coolaght, Kilmeague, Naas	APPLICATION FINALISED	PERMISSION	CONDITIONAL	0.208	1
Kildare Cour	16419	(A) Completion of unfinished estate at Whitethorn Park, previously granted permissi	Whitethorn Park, Allenwood Middle, Allenwo	APPLICATION FINALISED	PERMISSION	CONDITIONAL	0.931	8
Kildare Cour	16420	Single storey additional classroom adjacent but separate to the existing school with	Dublin Road, Clane, Co. Kildare	INCOMPLETED APPLICATION	PERMISSION	N/A		1
Kildare Cour	16409	Constructing a two-storey type extension to the side of an existing dormer bungalow	Loughanure Commons, Clane, Co. Kildare	APPLICATION FINALISED	PERMISSION	CONDITIONAL	0.14	1
Kildare Cour	16413	A) Alterations made to structures originally granted under planning ref. 04/1345 incl	Mylerstown, Robertstown, Naas	APPLICATION FINALISED	RETENTION	CONDITIONAL	0.32	1
Kildare Cour	16415	Modifications to an already approved planning permission 15/246 for the constructi	Killeighter, Kilcock, Co. Kildare	APPLICATION FINALISED	PERMISSION	CONDITIONAL	0.37	1
Kildare Cour	16424	for two storey house, domestic garage, secondary effluent tratment system and all	Ballycaghan, Kilcock, Kildare	APPLICATION FINALISED	PERMISSION	CONDITIONAL	0.33	2
Kildare Cour	16416	The construction of a 22.5m high telecommunications tree structure carrying 3 no. i	Carton Demesne, Maynooth, Co. Kildare	INCOMPLETED APPLICATION	RETENTION	N/A	0.008	0
Kildare Cour	16431	to install a photovoltaic solar array of approximately 56 square meters divided into	Argyle Cottage, Klmore, Edenderry	APPLICATION FINALISED	PERMISSION	CONDITIONAL	0.24	1
Kildare Cour	16429	sought for alterations to existing and previously approved dormer bungalow with Em	Mylerstown, Annesbury Lane, Robertstown	APPLICATION FINALISED	RETENTION	CONDITIONAL	0.101	1
Kildare Cour	16428	(a) the construction of a new extension to the side of the existing dwelling for use as	Kilmurray, Johnstownbridge, Co Kildare	APPLICATION FINALISED	PERMISSION	CONDITIONAL	0.102	2
Kildare Cour	16427	Construction of a new detached single storey type dwelling along with a single store	Cormickstown, Maynooth, Co. Kildare	INCOMPLETED APPLICATION	PERMISSION	N/A		1
Kildare Cour	16433	for a small extension consisting of 54m2 to the rear garden of existing site boundary	901 Highfield Park, Kilcock, Co Kildare	APPLICATION FINALISED	PERMISSION	CONDITIONAL	0.035	1
Kildare Cour	16437	(A) existing single storey timber clad chalet as a permanent residence within th	Downings North, Propserous, Co Kildare	APPLICATION FINALISED	RETENTION	CONDITIONAL	0.13	1
Kildare Cour	16434	construction of a new right hand turning lane, new bus set down area and revised lin	Plots No. 71 and 72 and part Plots 85 and 86	APPLICATION FINALISED	PERMISSION	CONDITIONAL	6.03	0
Kildare Cour	16452	a new regional distribution centre warehouse, with access from a new distributor ro	Littleconnell, Newbridge, Co. Kildare.	DEEMED WITHDRAWN	PERMISSION	N/A	29.9	0
Kildare Cour	16442	alterations to approved development in planning file reference 14/660 (36 houses t	Lime Tree Hall, Tesco Roundabout, Dublin R	APPLICATION FINALISED	PERMISSION	CONDITIONAL	2.5	5
Kildare Cour	16444	of: (1) extended opening hours of Monday to Friday, 7.30 a.m. to 6.30 p.m., and ass	1 Brayton Park, Kilcock, Co. Kildare.	INCOMPLETED APPLICATION	RETENTION	N/A	0.041	0
Kildare Cour	16448	construction of a bungalow, detached domestic garage, effluent treatment system,	Hawkfield, Newbridge, Co. Kildare.	WITHDRAWN	PERMISSION	N/A	0.32	1
Kildare Cour	16456	erection of a calf house with a roofed cow walk back area, roofing a collecting yard	Clareville, Daars, Sallins	APPLICATION FINALISED	PERMISSION	CONDITIONAL	0.425	0
Kildare Cour	16451	refurbishment and modification of existing 2 storey dwellinghouse to include first fl	Portgloriam House, Portgloriam, Clane Road	APPLICATION FINALISED	PERMISSION	CONDITIONAL		1
Kildare Cour	16449	demolition of existing toilet at the rear of dwelling and proposed two storey extensio	819 Station Road, Piercetown, Newbridge	APPLICATION FINALISED	PERMISSION	REFUSED	0.084	1
Kildare Cour	16453	and completion of dormer house previously granted under file Ref. 08/1043 and 07/	Roseberry, Newbridge, Co. Kildare.	APPLICATION FINALISED	RETENTION	CONDITIONAL	0.305	1
Kildare Cour	16457	a storey and a half detached, 200sqm house; with new septic tank and percolation	Hodgestown, Donadea, Naas	APPLICATION FINALISED	PERMISSION	CONDITIONAL	0.532	1
Kildare Cour	16459	(1) Single storey pitched roof extension to the side and rear of the existing house,	81 The Meadows, Cornelscourt, Newbridge	APPLICATION FINALISED	PERMISSION	CONDITIONAL	0.03	1
Kildare Cour	16458	a single storey, detached house (Floor area 223sqm) with new treatment system an	Sherlockstown, Sallins, Co. Kildare.	APPLICATION FINALISED	PERMISSION	CONDITIONAL	0.04	1
Kildare Cour	16461	extension and alteration to the existing single storey house comprising a single stor	Blackwater View, Derrycrib, Donadea	APPLICATION FINALISED	PERMISSION	CONDITIONAL	0.39	1
Kildare Cour	16462	the construction of a sheep shed size 178sqm, sheep shed 120sqm, barn 98sqm, u	Clonkeeran, Carbury, Co. Kildare.	APPLICATION FINALISED	PERMISSION	CONDITIONAL	0.2	0
Kildare Cour	16469	Alterations to an existing detached bungalow to form a dormer bungalow with altera	75 Abbey Park Orchard, Clane, Co. Kildare.	APPLICATION FINALISED	PERMISSION	REFUSED	0.037	1
Kildare Cour	16468	construction of a two-storey house, detached domestic garage, connection to publi	Capdoo Commons, Clane, Co. Kildare.	APPLICATION FINALISED	PERMISSION	CONDITIONAL	0.28	1
Kildare Cour	16467	alterations to previously approved design for the sensitive restoration of a derelict	t Loughanure Commons / Firmount West, Clar	APPLICATION FINALISED	PERMISSION	CONDITIONAL	0.29	1
Kildare Cour	16466	construction of a one and a half storey house, detached domestic garage, effluent	t Clonfert South, Maynooth, Co. Kildare.	INCOMPLETED APPLICATION	PERMISSION	N/A	0.3	1
Kildare Cour	16476	a new single storey extension to the side and rear of existing house	2 Grattan Park, Derrinturn, Co. Kildare.	APPLICATION FINALISED	PERMISSION	CONDITIONAL	0.042	2
Kildare Cour	16477	of the living room extension also modifications to kitchen window and utility room	d 9 Rockford Heights, Kilcock, Co. Kildare.	APPLICATION FINALISED	RETENTION	CONDITIONAL	0.027	1
Kildare Cour	16475	construction of 4 bedroomed detached dormer bungalow and single storey detache	School Road, Rathcoffey, Co. Kildare.	APPLICATION FINALISED	PERMISSION	REFUSED	0.396	1
Kildare Cour	16472	for alterations to previously approved planning application Ref. 08/371. The altera	t 49 Courtown Park, Kilcock, Co. Kildare.	APPLICATION FINALISED	RETENTION	CONDITIONAL	0.025	1
Kildare Cour	16473	of existing two storey dwelling, stables and lean-to hay barn as previously granted	pl Whitechurch, Clownings, Straffan	APPLICATION FINALISED	RETENTION	CONDITIONAL	1	1
Kildare Cour	16487	Minor modifications to front elevation of existing dwelling house to include moving	chool Street, Kilcock, Co. Kildare	APPLICATION FINALISED	PERMISSION	CONDITIONAL	0.009	1
Kildare Cour	16485	The construction of a single storey, circa 190m2 in size, parish pastoral centre, with	Mill Street, Maynooth, Co. Kildare	APPLICATION FINALISED	PERMISSION	CONDITIONAL	0.454	0
Kildare Cour	16483	a new detached single storey type dwelling along with a single storey domestic deta	Cormickstown, Maynooth, Co. Kildare	APPLICATION FINALISED	PERMISSION	CONDITIONAL	2.041	1
Kildare Cour	16488	Alterations to front elevation of previously approved house design as approved in	pl: Ballynagappagh Road, Clane, Co. Kildare	APPLICATION FINALISED	PERMISSION	CONDITIONAL	0.2	1
Kildare Cour	16493	Installation of a totem pole main indentification sign at the entrance to supermarke	The Square, Kilcock, Co. Kildare	APPLICATION FINALISED	PERMISSION	CONDITIONAL	0.887	0
Kildare Cour	16495	Extension of duration 10/772 for a development which consists of (A) 1 No. one and	Newtown, Enfield, Co. Kildare	APPLICATION FINALISED	EXTENSION OF DURATION	CONDITIONAL		0
Kildare Cour	16494	Proposed new extension to the side and rear of the existing dwelling including new	r 61 Allen View Heights, Newbridge, Co. Kildar	APPLICATION FINALISED	PERMISSION	CONDITIONAL	0.045	1
Kildare Cour	16501	Retention and completion of conversion of detached garage to a dwelling to accom	Timahoe West, Donadea, Co. Kildare	APPLICATION FINALISED	RETENTION	REFUSED	0.406	0
Kildare Cour	16502	And for alteration of Condition 6 of granted planning permission 15/32. Alterations	t The Fairways, Kishawanny Lower, Edenderry	APPLICATION FINALISED	RETENTION	CONDITIONAL	0.384	0
Kildare Cour	16507	the material change of use of existing pre-school facility building from Montessori	u Bruckkaros, Tirmoghlan, Donadea	APPLICATION FINALISED	PERMISSION	CONDITIONAL	0.188	1
Kildare Cour	16508	for the construction of a two storey rear and side extension (area: 44sqm) including	1 The Avenue Newtownhall, Maynooth, Co. K	APPLICATION FINALISED	PERMISSION	CONDITIONAL	0.76	1
Kildare Cour	16509	construction of a 2 storey dwelling, foul water to on-site effluent treatment system	: Ballygaddy, Rathangan, Co. Kildare.	APPLICATION FINALISED	PERMISSION	CONDITIONAL	0.404	1
Kildare Cour	16511	construction of 3 No. industrial units in one block, car-parking and all ancillary	site Site G2 Clane Industrial Estate, Kilcock Road	INCOMPLETED APPLICATION	PERMISSION	N/A		0

Planning Authority	Application/Development Description	Development Address	Application Status	Application Type	Decision	Area of Site	Number of Residential Units
Kildare County Council	16516 Extension of Duration of Planning Ref. 11/31 - for development which will consist of	1164 Osberstown, Naas, Co. Kildare	APPLICATION FINALISED	EXTENSION OF DURATION	CONDITIONAL		0
Kildare County Council	16512 modifications to the front and side elevations of the existing extension previously gr	3 The Meadows, Oldtown Mill, Celbridge	APPLICATION FINALISED	RETENTION	CONDITIONAL	0.025	1
Kildare County Council	16517 of development, as built, consisting of a porch, 2.73sqm in area, to the front of the	21 Rockfield Square, Railpark, Maynooth	APPLICATION FINALISED	RETENTION	CONDITIONAL	0.034	1
Kildare County Council	16519 the replacement of an existing telecommunications mast 10m high with one of 15m	Dunmurry Hill, Co. Kildare.	APPLICATION FINALISED	PERMISSION	CONDITIONAL	0.021	0
Kildare County Council	16525 Single storey family apartment to side of semi-detached bungalow together with a	d No. 35 Hill View, Clane, Co. Kildare	APPLICATION FINALISED	PERMISSION	CONDITIONAL	0.376	1
Kildare County Council	16520 Amend a previously approved planning application Ref. No. 11/500073. The develop	11 Oldtown Green, Naas, Co. Kildare	APPLICATION FINALISED	PERMISSION	CONDITIONAL	0.045	1
Kildare County Council	16521 Install a 3m high 'lamp post' style relief vent stack servicing the existing above grou	Pairc Mhuire, Newbridge, Co. Kildare	APPLICATION FINALISED	PERMISSION	CONDITIONAL	0	0
Kildare County Council	16524 Single storey extensions to the side and rear of the existing two storey dwelling and	12 Maple View, Oldtown Demesne, Sallins R	APPLICATION FINALISED	PERMISSION	CONDITIONAL	0.064	1
Kildare County Council	16526 Restoration of the existing excavated gravel pit (previously granted planning permis	Boherhill, Rathangan, Co. Kildare	APPEALED FINANCIAL	PERMISSION	CONDITIONAL		0
Kildare County Council	16536 A shed for the purposes of storing construction machinery only and all associated s	Rail Park, Maynooth, Co. Kildare	WITHDRAWN	PERMISSION	N/A	2.001	0
Kildare County Council	16535 New bungalow, garage, upgraded site entrance/access lane, effluent treatment pla	Downings North, Prosperous, Naas	APPLICATION FINALISED	PERMISSION	CONDITIONAL	0.79	1
Kildare County Council	16543 A single storey extension (92.7 sq. gross floor area) to the rear of the existing vac	ant The Square, Kilcock, Co. Kildare	APPLICATION FINALISED	PERMISSION	CONDITIONAL	0.13	0
Kildare County Council	16529 A. First floor extension over existing garage conversion to side, B. Single storey ex	ter No. 24 The Lawn, Oldtown Mill, Celbridge	APPLICATION FINALISED	PERMISSION	CONDITIONAL	240	1
Kildare County Council	16545 New dormer bungalow incorporating garage and fuel store to rear of dwelling, new	s Ballyteague, Kilmeague, Naas	APPLICATION FINALISED	PERMISSION	CONDITIONAL	0.43	1
Kildare County Council	16546 Safety enhancement to the existing gas mains network comprising a District Regula	33-36 Hunters Wood, Naas, Co. Kildare	APPLICATION FINALISED	PERMISSION	CONDITIONAL	0.001	1
Kildare County Council	16531 1) Construction of a one and a half storey serviced low energy passive house and a	s Daars North, Sallins, Co. Kildare	INCOMPLETED APPLICATION	PERMISSION	N/A		0
Kildare County Council	16532 (A) The erection of a storey and a half type house, (B) Garage/fuel store for domest	ic Mulgeeth, Enfield, Co. Kildare	APPLICATION FINALISED	PERMISSION	CONDITIONAL	0.243	1
Kildare County Council	16533 The construction of new single storey entrance porch to West Elevation comprising	54 Sallins Bridge, Sallins, Co. Kildare	APPLICATION FINALISED	PERMISSION	CONDITIONAL	0.033	1
Kildare County Council	16534 One no. three storey (two storey plus dormer), detached 4 bedroom house adjacent	On lands to the west and north of the existing	APPLICATION FINALISED	PERMISSION	CONDITIONAL	0.029	1
Kildare County Council	16549 construction of a one and a half storey dwelling, domestic garage, proprietary waste	oidstown, Donadea, Naas	APPLICATION FINALISED	PERMISSION	REFUSED	0.967	2
Kildare County Council	16551 of the existing single storey prefabricated building (45sqm) to the rear of the existi	ng Purple Penguin Crèche, The Orchard, Oldto	APPLICATION FINALISED	RETENTION	CONDITIONAL	0.152	0
Kildare County Council	16553 (a) Erection of single storey type house; (b) Garage/fuel store for domestic use; (c)	1 Irishtown Upper, Clane, Co. Kildare.	APPLICATION FINALISED	PERMISSION	CONDITIONAL	0.381	2
Kildare County Council	16557 of dog kennels and grooming facility, septic waste water treatment system and rais	e Downings, Prosperous, Naas	INCOMPLETED APPLICATION	RETENTION	N/A		0
Kildare County Council	16558 of agricultural shed and all associated works	Coolearagh East, Co. Kildare.	APPLICATION FINALISED	RETENTION	CONDITIONAL	0.573	0
Kildare County Council	16560 two dormer detached dwellings, site boundary walls, access roadway, connection	to New Road, Glebe, Straffan	APPLICATION FINALISED	OUTLINE PERMISSION	CONDITIONAL	0.406	2
Kildare County Council	16564 construction of 3 No. industrial units in one block, car-parking and all ancillary	site Site G2 Clane Industrial Estate, Kilcock Road	APPLICATION FINALISED	PERMISSION	CONDITIONAL	0.21	0
Kildare County Council	16565 change of house type, which was previously granted planning permission under file	Ballinderry, Carbury, Co. Kildare.	APPLICATION FINALISED	PERMISSION	CONDITIONAL	0.24	1
Kildare County Council	16566 erection of single storey extension to the side (north-east) elevation and rear (north	Ballina, Broadford, Co. Kildare.	INCOMPLETED APPLICATION	PERMISSION	N/A	0.11	1
Kildare County Council	16571 280 sq.m single storey detached dwelling and associated site works. The proposed	' Cappolis Road, Clongowes, Clane	APPEALED FINANCIAL	PERMISSION	CONDITIONAL	0.788	1
Kildare County Council	16570 Stable building, consisting of 6 no. stables, feed store, tack room, dungstead and	al Barrettstown, Digby Bridge, Clane	WITHDRAWN	PERMISSION	N/A	0.9	1
Kildare County Council	16573 Single storey wheelchair accessible bedroom, connecting shower room, lobby and	: No. 9 Mount Carmel, Newbridge, Co. Kildare	APPLICATION FINALISED	PERMISSION	CONDITIONAL	0.021	1
Kildare County Council	16575 (A) Erection of two storey type house, (B) Garage/ fuel store for domestic use, (C)	Th Coolree, Johnstownbridge, Co. Kildare	APPLICATION FINALISED	PERMISSION	CONDITIONAL	0.262	1
Kildare County Council	16572 (a) The demolition of existing dwelling at 2 Coates Lane and existing commercial bu	Coates Lane and Pound Lane, Maynooth, Co	APPLICATION FINALISED	PERMISSION	CONDITIONAL	0.04	1
Kildare County Council	16581 General internal layout alterations, removal of large first floor terrace and replacem	No. 8 Churchfields, K Club, Straffan	APPLICATION FINALISED	RETENTION	CONDITIONAL	0.157	0
Kildare County Council	16583 Sub-division of existing site for the construction of a detached dormer bungalow,	en 1528A St. Brigids Terrace, Roberstown, Co. K	APPLICATION FINALISED	PERMISSION	CONDITIONAL	0.034	1
Kildare County Council	16585 Extension of Duration of 10/906: the construction of the North Campus Student Ho	North Campus, National University of Ireland	APPLICATION FINALISED	EXTENSION OF DURATION	CONDITIONAL		0
Kildare County Council	16593 Change of house type from previously approved single storey dwelling house Pl Ref	I Rathbride Cross, Rathbride, Kildare Town	APPLICATION FINALISED	PERMISSION	REFUSED	1.567	1
Kildare County Council	16591 Alterations to the existing ATM aperture to facilitate the installation of a new ATM m	The Ulster Bank, The Square, Kilcock	INCOMPLETED APPLICATION	PERMISSION	N/A		0
Kildare County Council	16588 Reordering the Sanctuary, Confessional and Sacristy within the Church, and the par	St. Brigid's Church, Straffan, Co. Kildare	APPLICATION FINALISED	PERMISSION	CONDITIONAL	0.112	0
Kildare County Council	16589 2 storey side/rear extension to an existing 2 storey detached house which incorpora	107 Allenview Heights, Morristownbiller, Ne	WITHDRAWN	PERMISSION	N/A	0.041	1
Kildare County Council	16596 (A) Existing first floor living accommodation with 5 no. velux roof lights to the rear	(n Kilmeague, Naas, Co. Kildare	APPLICATION FINALISED	RETENTION	CONDITIONAL	0.228	1
Kildare County Council	16598 1) Construction of a one and a half storey serviced low energy passive house and	: Daars North, Sallins, Co. Kildare	APPLICATION FINALISED	PERMISSION	REFUSED	1.84	1
Kildare County Council	16602 Extension of Duration of 10/1114: erection of a two storey house, garage for domest	ic Kilkeaslin, Carbury, Co. Kildare	APPLICATION FINALISED	EXTENSION OF DURATION	CONDITIONAL		1
Kildare County Council	16600 Retain and complete the rear single storey extension and the completed non habit	119 Oldbridge, Osberstown, Naas	APPLICATION FINALISED	RETENTION	CONDITIONAL	0.046	1
Kildare County Council	16576 The construction of a new dwelling- part single storey and part two storey; a garage	l Donadea, Co. Kildare	APPLICATION FINALISED	PERMISSION	CONDITIONAL	0.323	1
Kildare County Council	16595 Two storey house, detached domestic garage, effluent treatment system, American	Clonshanbo, Donadea, Naas	WITHDRAWN	PERMISSION	CONDITIONAL	0.32	1
Kildare County Council	16594 Two no. agricultural outbuildings as constructed, full Planning Permission to constr	Daars North, Sallins, Co. Kildare	APPLICATION FINALISED	RETENTION	CONDITIONAL	0.61	0
Kildare County Council	16584 Single storey side extension to existing detached dormer bungalow and all associ	at Graigues, Roberstown, Co. Kildare	APPLICATION FINALISED	PERMISSION	CONDITIONAL	0.276	1
Kildare County Council	16614 the conversion of attic space to storage space with the addition of 2 rear facing roof	4 The Lawn, Moyglare Abbey, Maynooth	APPLICATION FINALISED	PERMISSION	REFUSED	0.023	1
Kildare County Council	16605 the change of use of part of the existing ground floor and first floor of the Art	Gallery Kilcock Art Gallery, School Street, Kilcock	APPLICATION FINALISED	PERMISSION	CONDITIONAL	0.043	0
Kildare County Council	16608 to widen the existing entrance. The works will include (i) Forming double entrance	v Liosbannon, Daars South, Sallins	APPLICATION FINALISED	PERMISSION	CONDITIONAL		1
Kildare County Council	16609 of an existing extension and domestic garage to the rear of the existing dwelling	Emmanuel House, Parsonstown, Carbury	DEEMED WITHDRAWN	RETENTION	N/A	0.128	1
Kildare County Council	16611 Extension of Duration of Planning Ref. 10/891 - for Development of this site at Mayn	Maynooth Train Station, Greenfield, Maynooth	APPLICATION FINALISED	EXTENSION OF DURATION	CONDITIONAL		0
Kildare County Council	16628 the erection of a first floor extension over existing single storey element to front/sid	e 1 Oldtown Crescent, Naas, Co. Kildare.	APPLICATION FINALISED	PERMISSION	CONDITIONAL	0.047	1
Kildare County Council	16612 the part demolition of a rear wall and the construction of new 3m wide vehicular ent	7 Canning Place, Newbridge, Co. Kildare.	INCOMPLETED APPLICATION	PERMISSION	N/A	0.055	0
Kildare County Council	16618 of all existing signage and illuminated signage to the front facade, and to the side	w 4 Moorefield Terrace, Newbridge, Co. Kildare	APPLICATION FINALISED	RETENTION	REFUSED	0.012	0
Kildare County Council	16620 (a) The erection of a single storey extension to the rear (west) elevation and side	(so Rathmore, Clane, Co. Kildare.	APPLICATION FINALISED	PERMISSION	CONDITIONAL	0.458	1
Kildare County Council	16621 the erection of a one and a half storey type house, garage/fuel store for domestic	us Rathcoffey North, Naas, Co. Kildare.	APPLICATION FINALISED	PERMISSION	REFUSED	0.505	1
Kildare County Council	16616 of side domestic extension of floor area 39.843sqm consisting of a living room, a be	c Clogherinkeo, Broadford, Co. Kildare.	APPLICATION FINALISED	RETENTION	CONDITIONAL	0.159	1
Kildare County Council	16619 of: (a) Existing building as constructed on site for the purposes of an end of life	facility Clonsast and Laragh, Kilcock, Co. Kildare.	INCOMPLETED APPLICATION	RETENTION	N/A		0
Kildare County Council	16617 3 No. canopy type signs, and all associated works, located above the doors/window	1 Canning Place, Newbridge, Co. Kildare.	APPLICATION FINALISED	RETENTION	REFUSED	0.003	0

PlanningAut	Application/	DevelopmentDescription	DevelopmentAddress	ApplicationStatus	ApplicationType	Decision	AreaofSite	NumResidentialUnits
Kildare Cour	16629	a new 2 storey house and double garage with on-site treatment plant/percolation ar	Parsonstown , Carbury , Co. Kildare.	APPLICATION FINALISED	PERMISSION	REFUSED	0.603	1
Kildare Cour	16630	an extension, alterations and modifications to an existing semi-detached cottage c/	Yeomanstown , Caragh , Naas	APPLICATION FINALISED	PERMISSION	CONDITIONAL	0.07	1
Kildare Cour	16631	modifying an existing vehicular entrance to form a double recessed type entrance, c	Barberstown Road , Straffan , Co Kildare	APPLICATION FINALISED	PERMISSION	CONDITIONAL	0.47	1
Kildare Cour	16639	(1) extended opening hours of Monday to Friday 7.30am to 6.30pm and associated	No. 1 Brayton Park , Kilcock , Co Kildare	APPLICATION FINALISED	RETENTION	CONDITIONAL	0.041	0
Kildare Cour	16633	opening up of a new vehicular entrance and driveway onto Silken Vale as well as the	Geraldine Lodge/Silken Vale , Maynooth , Kild	APPLICATION FINALISED	PERMISSION	CONDITIONAL	0.074	1
Kildare Cour	16636	changes to previously granted planning permission (Planning Reference 08/122), Pl	Kilmeague , Co. Kildare	APPLICATION FINALISED	PERMISSION	REFUSED	0.044	0
Kildare Cour	16637	of the construction of a detached two storey 5-bedroom house, together with assoc	Mariavilla , Moyglare Road , Maynooth	APPLICATION FINALISED	PERMISSION	CONDITIONAL	0.391	1
Kildare Cour	16640	To construct storey and a half dwelling and all associated services and works	Curryhills , Prosperous , Co. Kildare	WITHDRAWN	PERMISSION	N/A		1
Kildare Cour	16642	(a) Erection of two storey type house, (b) garage / fuel store for domestic use, (c) thr	Clongorey , Newbridge , Co. Kildare	APPLICATION FINALISED	PERMISSION	CONDITIONAL	0.262	1
Kildare Cour	16647	construction of a new detached two storey type dwelling along with a detached sing	(Dowdstown) , Rowanstown , Maynooth	APPLICATION FINALISED	PERMISSION	CONDITIONAL	0.865	1
Kildare Cour	16643	Farm machinery shed	Ballygibbon East , Carbury , Co. Kildare	INCOMPLETED APPLICATION	RETENTION	N/A	4.26	0
Kildare Cour	16646	(A) erection of 1 no. storey and a half type house for David Mahon (B) erection of 1 n	Castlekeely , Caragh , Co Kildare	APPLICATION FINALISED	PERMISSION	CONDITIONAL	0.794	4
Kildare Cour	16648	(a) the construction of a two storey farmhouse style dwelling, (b) erection of single	Duncreevan , Kilcock , Co. Kildare	APPLICATION FINALISED	PERMISSION	REFUSED	0.29	1
Kildare Cour	16650	on sites no. 1-99 previously granted under PL05/576, Bord Pleanala Ref. 09.2127279,	Loughbolland Commons , Clane , Co. Kildare	INCOMPLETED APPLICATION	PERMISSION	N/A		84
Kildare Cour	16653	constructing a one and half storey house, detached domestic garage, effluent treati	Clonfert South , Maynooth , Co Kildare	WITHDRAWN	PERMISSION	N/A	0.3	1
Kildare Cour	16649	completion of Phases 2 and 3 of previously approved mixed residential developmen	site bounded by , The Meadows and Morristov	APPLICATION FINALISED	PERMISSION	REFUSED	7.98	99
Kildare Cour	16657	the construction of a single storey domestic garage of circa 63sqm and all associat	Concealment , Rathangan , Co. Kildare.	APPLICATION FINALISED	PERMISSION	CONDITIONAL	0.21	0
Kildare Cour	16654	constructing a cluster of three houses on family lands comprising of: (A) one and h	Turnings Lower , Straffan , Co. Kildare	APPLICATION FINALISED	PERMISSION	REFUSED	0.77	6
Kildare Cour	16667	Extension of Duration of Planning Ref. No. 11/177 - for development consisting of a	21 Parklands Court , Maynooth , Co. Kildare.	APPLICATION FINALISED	EXTENSION OF DURATION	CONDITIONAL		0
Kildare Cour	16660	a storey and a half dormer type dwelling, detached domestic garage, "Aquamax" wa	Thomastown , Enfield , Co. Kildare.	APPLICATION FINALISED	PERMISSION	CONDITIONAL	0.809	1
Kildare Cour	16665	a single storey dwelling and installation of a proprietary waste water treatment syst	Calstown , Carbury , Co. Kildare.	APPLICATION FINALISED	PERMISSION	REFUSED	0.361	1
Kildare Cour	16674	new single storey three bedroom detached dwelling house located in rear garden of	The Stream , Clane , Co. Kildare.	APPLICATION FINALISED	PERMISSION	CONDITIONAL	0.05	1
Kildare Cour	16675	and permission for the completion of the following: (a) Alterations and modificatio	The Cottage , Chapel Lane , Newbridge	APPLICATION FINALISED	RETENTION	CONDITIONAL	0.24	1
Kildare Cour	16680	the construction of a new single classroom, 89.2sqm extension to the existing scho	Hewetson National School , Millicent , Clane	APPLICATION FINALISED	PERMISSION	CONDITIONAL	1.54	0
Kildare Cour	16666	change of use from shop to offices to a unit at ground floor, Finnerty House, whic	i: Finnerty House , Dublin Road , Maynooth	APPLICATION FINALISED	PERMISSION	CONDITIONAL	0.079	0
Kildare Cour	16668	construction of an extension to their dwelling on the first floor and at the rear/west	3 Barton Grange , Straffan , Co. Kildare.	APPLICATION FINALISED	PERMISSION	CONDITIONAL	0.076	1
Kildare Cour	16677	Extension of Duration of Planning Ref. 16/677 - Retention of and continuation of use	Leinster Street , Maynooth , Co. Kildare.	WITHDRAWN	EXTENSION OF DURATION	N/A		0
Kildare Cour	16676	retention for the following areas related to previously granted application 14/175 cu	Curryhills , Prosperous , Co. Kildare	WITHDRAWN	RETENTION	N/A	0.252	2
Kildare Cour	16686	(a) retention of existing building as constructed on site for the purposes of an end	of Clonsast and , Laragh , Kilcock	INCOMPLETED APPLICATION	RETENTION	N/A		0
Kildare Cour	16678	the construction of a single storey flat roofed detached garden storage shed with t	113 Leinster Wood South , Carton Demesne ,	APPLICATION FINALISED	PERMISSION	CONDITIONAL	0.133	1
Kildare Cour	16687	construction of a dwelling and an on site waste water treatment system and ancillar	Conagh , Carbury , Co. Kildare	APPLICATION FINALISED	PERMISSION	REFUSED	2023	1
Kildare Cour	16684	a recessed entrance for agricultural use and all associated site works	Martinstown , Johnstownbridge , Co. Kildare	APPLICATION FINALISED	PERMISSION	CONDITIONAL	0.307	0
Kildare Cour	16685	the continuance of use of crèche which was previously granted planning permission	2 Trinity Crescent , Derrinturn , Carbury	APPLICATION FINALISED	PERMISSION	CONDITIONAL	0.062	1
Kildare Cour	16688	retention of alterations to dormer dwelling house previously approved under plannir	Baybush , Straffan , Co. Kildare	APPLICATION FINALISED	RETENTION	CONDITIONAL	0.21	1
Kildare Cour	16689	removal of two garage doors and replacing with corner window, conversion of doubl	Ballynagappagh Road , Clane , Co. Kildare	APPLICATION FINALISED	PERMISSION	CONDITIONAL	42559	1
Kildare Cour	16691	retention of a 2.1m2 porch and retention of a steel shed to rear garden	19 The Grange , Newbridge , Co. Kildare	APPLICATION FINALISED	RETENTION	CONDITIONAL	0.047	1
Kildare Cour	16695	alterations and extension to rear of existing bungalow and permission to retain bedr	Curryhills , Prosperous , Co. Kildare	INCOMPLETED APPLICATION	PERMISSION	N/A		2
Kildare Cour	16699	to erect surface mounted signage on south entrance facade of existing building, ere	Abbey Hall , Abbeylands , Clane	APPLICATION FINALISED	PERMISSION	CONDITIONAL	0.332	0
Kildare Cour	16701	construct two detached two storey dwelling houses with garages served by individu	Newtown TD , Enfield , Co Kildare	APPLICATION FINALISED	PERMISSION	REFUSED	0.434	4
Kildare Cour	16702	existing childcare facilities to cater for children aged 4 months to 12 years, children	183 Sallins Bridge , Sallins , Co Kildare	APPLICATION FINALISED	RETENTION	CONDITIONAL	0.067	1
Kildare Cour	16704	constructing a one and half storey tpe dwelling, detached domestic garage, connec	Curryhills , Prosperous , Co Kildare	DEEMED WITHDRAWN	PERMISSION	N/A	0.3	2
Kildare Cour	16706	development (previously granted under Planning Register Number 10/252), the site	Old Greenfield , Maynooth , Co. Kildare	APPLICATION FINALISED	PERMISSION	CONDITIONAL	0.039	1
Kildare Cour	16705	the demolition of existing pumping station (building and underground chambers) an	Clane Pumping Station , Main Street , Clane	APPLICATION FINALISED	PERMISSION	CONDITIONAL	0.22	0
Kildare Cour	16708	replacement dwelling on the footprint of an existing two storey house. The new hou	Millbrook , Rathangan , Co. Kildare	APPLICATION FINALISED	PERMISSION	CONDITIONAL	0.61	1
Kildare Cour	16709	garden shed / fuel store	Sheane , Rathangan , Co. Kildare	APPLICATION FINALISED	PERMISSION	CONDITIONAL	0.122	1
Kildare Cour	16710	construct storey and half dwelling and all associate services and works	Curryhills , Prosperous , Co. Kildare	APPLICATION FINALISED	PERMISSION	CONDITIONAL	0.086	1
Kildare Cour	16712	a 5 year planning permission for a development on sites Nos. 1-99 previously grante	Loughbolland Commons , Clane , Co. Kildare.	WITHDRAWN	PERMISSION	N/A	5.33	82
Kildare Cour	16713	alterations to the existing ATM aperture to facilitate the installation of a new ATM m	i: Ulster Bank , The Square , Kilcock	APPLICATION FINALISED	PERMISSION	CONDITIONAL	0.001	0
Kildare Cour	16725	Extension of Duration of Planning Ref. No. 11/248 - for a development which consis	t: Timahoe West , Timahoe , Donadea	APPLICATION FINALISED	EXTENSION OF DURATION	CONDITIONAL		0
Kildare Cour	16716	construction of a dormer dwelling, septic tank and percolation area, recessed entra	Drinnanstown North , Rathangan , Co. Kildare	APPLICATION FINALISED	PERMISSION	REFUSED	3.98	1
Kildare Cour	16717	extension and alterations to existing bungalow, new septic tank and percolation are	Ellistown , Rathangan , Co. Kildare R51 RF77.	APPLICATION FINALISED	PERMISSION	CONDITIONAL	0.18	1
Kildare Cour	16724	(1) The construction of a two storey development which will consist of a book shop	i: Moyglare Road , Maynooth , Co. Kildare.	APPLICATION FINALISED	PERMISSION	CONDITIONAL	0.181	0
Kildare Cour	16726	closing an existing agricultural vehicular entrance, constructing a new entrance wit	i: Fleshtown , Sallins , Co. Kildare.	APPLICATION FINALISED	PERMISSION	CONDITIONAL	0.72	0
Kildare Cour	16731	(1) The change of use of the existing hotel bedrooms that formed Block C and apart	The Red House Hotel , Ladytown , Newbridge	WITHDRAWN	PERMISSION	N/A	6.15	0
Kildare Cour	16727	the construction of a 22.5m high telecommunications tree structure carrying anten	i: Carton Demesne , Maynooth , Co. Kildare.	APPLICATION FINALISED	PERMISSION	CONDITIONAL	0.008	0
Kildare Cour	16720	(a) The proposed subdivision of existing property with a new two storey detached dw	34 Courtown Park , Kilcock , Co. Kildare.	APPLICATION FINALISED	PERMISSION	CONDITIONAL	0.024	1
Kildare Cour	16728	Of: (1) One bed granny flat at ground level; (2) Storage area at first floor level for	use Newtowndonore , Carragh , Naas	APPLICATION FINALISED	RETENTION	CONDITIONAL	0.286	1
Kildare Cour	16729	of the following as built amendments to previously approved planning Ref: 03/948:	(Clongorey , Newbridge , Co. Kildare.	APPLICATION FINALISED	RETENTION	CONDITIONAL	0.56	1
Kildare Cour	16730	an extension over existing single storey to the side and rear of dwelling and associ	at 14 Sallins Bridge , Sallins , Naas	APPLICATION FINALISED	PERMISSION	CONDITIONAL	0.05	1
Kildare Cour	16733	of garage for domestic use	Clonuff , Broadford , Co. Kildare.	APPLICATION FINALISED	RETENTION	CONDITIONAL	0.378	0
Kildare Cour	16735	construction of single storey extension to rear of existing detached single storey hou	Rosario , Ladytown , Newbridge	APPLICATION FINALISED	PERMISSION	CONDITIONAL	0.7	1

PlanningAut	Application	DevelopmentDescription	DevelopmentAddress	ApplicationStatus	ApplicationType	Decision	AreaofSite	NumResidentialUnits
Kildare Cour	16739	(a) Erection of bungalow type house; (b) Erection of garage/fuel store for domestic use	Allenwood North, Allenwood, Co. Kildare.	APPLICATION FINALISED	PERMISSION	REFUSED	0.817	1
Kildare Cour	16738	construction of a single storey, pitched roofed, detached garage with a total internal area of 100sqm	The Covert, Firmount West, Clane	APPLICATION FINALISED	PERMISSION	CONDITIONAL	1.8	0
Kildare Cour	16749	alterations to house previously granted planning permission under file reference No 04/898	No Brockagh, Coill Dubh, Co. Kildare.	APPLICATION FINALISED	RETENTION	CONDITIONAL	0.202	1
Kildare Cour	16752	Extension of Duration of 11/478. A development to consist of a two-storey extensor	Kilbrook Mews, Enfield, Co Kildare	APPLICATION FINALISED	EXTENSION OF DURATION	CONDITIONAL		0
Kildare Cour	16753	bungalow, separate garage and proprietary wastewater treatment system	Thomastown, Caragh, Naas	APPLICATION FINALISED	PERMISSION	CONDITIONAL	0.22	1
Kildare Cour	16742	construction of 2 No. one and a half storey dwellings on family land, with 2 No. gara	Turnings, Straffan, Co. Kildare.	APPLICATION FINALISED	PERMISSION	CONDITIONAL	0.57	2
Kildare Cour	16744	the demolition of the existing parochial house and outbuildings, the construction of Chapel Avenue, in the Townland of Oberstown		INCOMPLETED APPLICATION	PERMISSION	N/A		0
Kildare Cour	16746	Of: (a) Existing building as constructed on site for the purposes of an end of life facil	Clonsast and Laragh, Kilcock, Co. Kildare.	APPLICATION FINALISED	RETENTION	CONDITIONAL	3.91	0
Kildare Cour	16758	single storey extension to the front and side of the house, internal alterations and as	White Rock, Dublin Road, Clane	APPLICATION FINALISED	PERMISSION	CONDITIONAL	0.12	1
Kildare Cour	16768	(a) the demolition of a single storey domestic rear extension to the existing cottage	Little Connell, Newbridge, Co. Kildare	APPLICATION FINALISED	PERMISSION	CONDITIONAL	0.142	1
Kildare Cour	16769	1) a circa 40sq.m single storey rear extension to an existing semi detached bungalow	Chapel Lane, Newbridge, Co. Kildare	APPLICATION FINALISED	RETENTION	CONDITIONAL	0.04	1
Kildare Cour	16767	the construction of (a) additional car parking for the purpose of open air car sales at	Newhall, Naas, Co. Kildare	APPLICATION FINALISED	PERMISSION	CONDITIONAL	0.36	0
Kildare Cour	16772	constructing a bungalow, detached domestic garage, effluent treatment system, an	Moortown, Rathcoffey, Co. Kildare	APPLICATION FINALISED	PERMISSION	CONDITIONAL	0.24	2
Kildare Cour	16773	constructing a one and half storey type house, detached domestic garage, effluent t	Millicent South, Sallins, Co. Kildare	APPLICATION FINALISED	PERMISSION	CONDITIONAL	1.25	2
Kildare Cour	16779	retention permission is sought (in relation to PL14/175) for a single storey garage cu	Curryhills, Prosperous, Co. Kildare	APPLICATION FINALISED	RETENTION	CONDITIONAL	0.252	2
Kildare Cour	16780	to complete a development previously granted under planning Ref. No. 04/898. Plai	Kiltaghan South, Rathangan, Co. Kildare.	INCOMPLETED APPLICATION	PERMISSION	N/A		1
Kildare Cour	16782	(a) Erection of a single storey type house; (b) Garage/fuel store for domestic use; (c)	Laragh Demesne, Maynooth, Co. Kildare.	APPLICATION FINALISED	PERMISSION	REFUSED	0.402	1
Kildare Cour	16783	of existing single storey extension to the rear of existing two storey semi-detached t	1 Meadowbrook Drive, Maynooth, Co. Kildare	INCOMPLETED APPLICATION	RETENTION	N/A	0.02	1
Kildare Cour	16791	of development previously approved under grant of temporary planning permission I	Maynooth University, North Campus, Maynooth, Co. Kildare	INCOMPLETED APPLICATION	RETENTION	N/A		0
Kildare Cour	16795	(1) Demolish and remove existing blockwork shed to the rear of our house on the lef	Woodbrook, Dublin Road, Clane	APPLICATION FINALISED	PERMISSION	CONDITIONAL	0.104	1
Kildare Cour	16796	removing condition No. 3 of planning file 93/1212 relating to sterilisation of lands, c	Barrettstown, Clane, Co. Kildare.	APPLICATION FINALISED	PERMISSION	CONDITIONAL	0.28	1
Kildare Cour	16797	removing condition No. 3 of planning file 97/1722 relating to sterilization of lands, s	Loughanure, Clane, Co. Kildare.	APPLICATION FINALISED	PERMISSION	CONDITIONAL	0.87	1
Kildare Cour	16798	changes to fenestration, removal of front porch and changes to internal layout to th	Dunbyrne Stud, Kilmeague, Naas	APPLICATION FINALISED	PERMISSION	CONDITIONAL	0.6	1
Kildare Cour	16799	(1) A first floor side and rear extension of circa 12sqm to existing dormer bungalow.	Barrettstown, Newbridge, Co. Kildare.	APPLICATION FINALISED	PERMISSION	CONDITIONAL	1.173	2
Kildare Cour	16801	erection of a partially roofed pergola covered BBQ structure to the rear of the house	House between, 345-346a Old Greenfield, Maynooth, Co. Kildare	DEEMED WITHDRAWN	PERMISSION	N/A	0.06	1
Kildare Cour	16804	(a) Relocation of 8 residential units know as Block I (1 No. 4 bedroom three storey te	Lands adjoining Old Bridge Housing Estate and	APPLICATION FINALISED	PERMISSION	CONDITIONAL	0.4	8
Kildare Cour	16806	constructing of a change of house type to that previously granted in planning file ref	Laragh Demesne, Maynooth, Co. Kildare	DEEMED WITHDRAWN	PERMISSION	N/A	0.48	1
Kildare Cour	16807	a new single-storey drive-through coffee shop unit with a gross floor area of 303.5sq	Carton Retail Park, Dublin Road, Maynooth	APPLICATION FINALISED	PERMISSION	REFUSED	0.168	0
Kildare Cour	16810	the construction of a single storey extension to the side of house with hipped roof c	221 Chambers Park, Kilcock, Co. Kildare	APPLICATION FINALISED	PERMISSION	CONDITIONAL	0.027	1
Kildare Cour	16814	the demolition of the existing parochial house and outbuildings, the construction of	Chapel Avenue, Sallins, Co. Kildare	DEEMED WITHDRAWN	PERMISSION	N/A	0.398	0
Kildare Cour	16812	the construction of a single storey rear extension conservatory, all associated site w	18 Oldwood, Oldtown Demesne, Naas	APPLICATION FINALISED	PERMISSION	CONDITIONAL	0.045	1
Kildare Cour	16813	refurbishment of an existing one storey cottage, the change of use and conversion c	Roestown, Kilcock, Co. Kildare	INCOMPLETED APPLICATION	PERMISSION	N/A		1
Kildare Cour	16817	to retain and complete a development previously granted under planning ref no. 04/	Kiltaghan South, Rathangan, Co. Kildare	APPLICATION FINALISED	PERMISSION	CONDITIONAL	3296	2
Kildare Cour	16818	modifications and new dormer extension (23sq.m) to the first floor (ref no) of the exis	Killybegs, Prosperous, Co. Kildare	INCOMPLETED APPLICATION	PERMISSION	N/A		1
Kildare Cour	16820	the erection of a two storey prefabricated building comprising 8no. General classro	Moyglare Road, Maynooth, Co. Kildare	INCOMPLETED APPLICATION	PERMISSION	N/A		0
Kildare Cour	16821	(a) the construction of a single storey dwelling with a total floor area of 162m2; (b)	Little Connell, Newbridge, Co. Kildare	APPLICATION FINALISED	PERMISSION	CONDITIONAL	0.125	1
Kildare Cour	16822	revisions to previously approved (Reg. Ref. 01/1488) 2 storey gable extension, consi	51A Courtown Park, Kilcock, Co. Kildare	APPLICATION FINALISED	RETENTION	CONDITIONAL	0.025	1
Kildare Cour	16825	the demolition of an existing single storey staff house and the construction of a two	Cowanstown Gate Lodge, Cowanstown, Maynooth, Co. Kildare	APPLICATION FINALISED	PERMISSION	CONDITIONAL	0.21	1
Kildare Cour	16826	a 41.5sqm single storey extension to the side (north) and rear (west) elevation of the	Derrinstown Stud Limited Staff House, Twom	APPLICATION FINALISED	PERMISSION	CONDITIONAL	0.19	1
Kildare Cour	16824	retain dog kennels and grooming facility, septic waste water treatment system and a	Downings, Prosperous, Co. Kildare	APPLICATION FINALISED	RETENTION	CONDITIONAL	0.25	1
Kildare Cour	16830	for the existing single storey, sub-divided dwelling located to the front/north west of	559A Piercetown, Newbridge, Co. Kildare.	APPLICATION FINALISED	RETENTION	CONDITIONAL	0.1	1
Kildare Cour	16837	erection of single storey extension to the side (north-east) elevation and rear (north	Ballina, Broadford, Co. Kildare.	APPLICATION FINALISED	PERMISSION	CONDITIONAL	0.11	1
Kildare Cour	16838	For alteration to extension previously granted under planning file Ref. 00/1101 cons	Kishawanny Lower, Carbury, Co. Kildare.	APPLICATION FINALISED	RETENTION	CONDITIONAL	0.175	1
Kildare Cour	16839	(a) Erection of bungalow; (b) Erection of garage/fuel store for domestic use; (c) Inst	Cappagh, Enfield, Co. Kildare.	APPLICATION FINALISED	PERMISSION	CONDITIONAL	0.273	1
Kildare Cour	16840	(a) Erection of a storey and a half type house; (b) Garage/fuel store for domestic use	Knockanally, Donadea, Co. Kildare.	APPLICATION FINALISED	PERMISSION	CONDITIONAL	0.305	1
Kildare Cour	16842	of 48sqm single storey dwelling, septic tank and vehicular entrance and all ancillary	Mylerstown, Robertstown, Naas	INCOMPLETED APPLICATION	RETENTION	N/A		1
Kildare Cour	16845	the refurbishment of an existing one storey cottage, the change of use and conversi	Roestown, Kilcock, Co. Kildare.	APPLICATION FINALISED	PERMISSION	CONDITIONAL	0.539	1
Kildare Cour	16846	Construction of a two storey dwelling, domestic garage, effluent treatment system	Blackwood, Robertstown, Co. Kildare.	INCOMPLETED APPLICATION	PERMISSION	N/A		1
Kildare Cour	16850	for the conversion of existing attic space to two bedrooms with en-suite bathrooms	145 Sallins Bridge, Sallins, Co. Kildare.	APPLICATION FINALISED	RETENTION	CONDITIONAL	0.07	1
Kildare Cour	16849	the erection of a two storey prefabricated building comprising 8 No. general classro	Maynooth Post Primary School, Moyglare Roa	APPLICATION FINALISED	PERMISSION	CONDITIONAL	2.225	0
Kildare Cour	16852	construction of 2 No. slatted sheds and ancillary works (i.e. concrete yards, gates,	Rahilla Glebe, Kildare, Co. Kildare.	APPLICATION FINALISED	PERMISSION	CONDITIONAL	0.25	0
Kildare Cour	16853	(a) The erection of a storey and a half type house; (b) Garage/fuel store for domestic	Deereens, Carragh, Naas	APPLICATION FINALISED	PERMISSION	CONDITIONAL	0.365	1
Kildare Cour	16860	New dual entrance and new bungalow, the raising of site to accommodate bungalow	Clongorey, Newbridge, Co. Kildare	APPLICATION FINALISED	PERMISSION	REFUSED	0.325	1
Kildare Cour	16859	New dual entrance and new bungalow, the raising of site to accommodate bungalow	Clongorey, Newbridge, Co. Kildare	APPLICATION FINALISED	PERMISSION	REFUSED	0.324	1
Kildare Cour	16867	To alter the existing Grifflinrath- Kilcock 38kV Line. The proposed alteration will be	c/ Hayfield, Straffan Road, Maynooth	APPLICATION FINALISED	PERMISSION	CONDITIONAL		0
Kildare Cour	16870	Dwelling, garage, site entrance, effluent treatment system and all associated site w	Clongorey, Blacktrench, Newbridge	APPLICATION FINALISED	PERMISSION	CONDITIONAL	0.6	1
Kildare Cour	16884	of the existing 30 metre high telecommunication support structure (previously gra	Derrinturn, Carbury, Co. Kildare.	APPLICATION FINALISED	RETENTION	CONDITIONAL	0.004	0
Kildare Cour	16873	for a new food processing facility (floor area: 1126sqm, maximum height: 8.2metres	Loughbolland, Clane, Co. Kildare.	APPLICATION FINALISED	PERMISSION	CONDITIONAL	0.7	0
Kildare Cour	16877	sensitively restoring a derelict traditional vernacular cottage to include minor altera	Betaghstown, Clane, Co. Kildare.	APPLICATION FINALISED	PERMISSION	CONDITIONAL	0.15	1
Kildare Cour	16879	the construction of a low profile bungalow, detached garage, foul water to on site of	Grangeclare, Kildare, Co. Kildare.	WITHDRAWN	PERMISSION	N/A	4044	1
Kildare Cour	16880	construction of a one and a half storey dwelling, attached garage, foul water to on	si Curryhills, Prosperous, Co. Kildare	INCOMPLETED APPLICATION	PERMISSION	N/A		2

Planning	Application	Development	Description	Address	Status	Type	Decision	Area of Site	Residential Units
Kildare Cour	16883	retain the existing 24 metre high telecommunications support structure (previously Ballynafagh, Prosperous, Co. Kildare	APPLICATION FINALISED	RETENTION	CONDITIONAL	0.003	0		
Kildare Cour	16891	change of use and sub-division of an existing two storey corner house with existing corner of Curryhills Park and Brookes Grove, Naas	APPLICATION FINALISED	PERMISSION	CONDITIONAL	0.03	1		
Kildare Cour	16892	alterations made to existing garage consisting of (a) the change of roof, from a flat to a chestnut view, Newtowndonore, Naas	APPLICATION FINALISED	RETENTION	CONDITIONAL	0.22	1		
Kildare Cour	16893	the erection of an agricultural shed of circa 157sq.m and all associated site works	APPLICATION FINALISED	PERMISSION	CONDITIONAL	1.151	0		
Kildare Cour	16899	To raise 0.934 HA of lands by 1.5 M approx using subsoil and topsoil only.	APPLICATION FINALISED	PERMISSION	REFUSED	0.934	0		
Kildare Cour	16900	A two storey dwelling, domestic garage, effluent treatment system and percolation	APPLICATION FINALISED	PERMISSION	REFUSED	0.31	2		
Kildare Cour	16902	(a) The erection of a dormer type house; (b) Garage/fuel store for domestic use; (c) Fearavolla, Carbury, Co. Kildare.	APPLICATION FINALISED	PERMISSION	REFUSED	0.291	1		
Kildare Cour	16905	Extension of duration of Planning Ref. No. 11/313 - for a development which will cor Ballynagappagh, Clane, Co. Kildare	APPLICATION FINALISED	EXTENSION OF DURATION	CONDITIONAL	0.79	0		
Kildare Cour	16903	(a) Erection of a two storey house; (b) Erection of garage/fuel store for domestic use Killeighter, Kilkcock, Co. Kildare.	APPLICATION FINALISED	PERMISSION	REFUSED	0.403	1		
Kildare Cour	16908	modifications and new dormer extension (23sqm) to the first floor (rear) of the exist Killybegs, Prosperous, Co. Kildare.	APPLICATION FINALISED	PERMISSION	CONDITIONAL	0.14	1		
Kildare Cour	16911	single storey dwelling, effluent treatment system, new double recessed entrance to Newtown, Rathangan, Co. Kildare	APPLICATION FINALISED	PERMISSION	CONDITIONAL	0.181	1		
Kildare Cour	16910	a single storey side and rear extension to an existing two storey semi detached dwell 16 Osberstown Park, Sallins, Naas	APPLICATION FINALISED	PERMISSION	CONDITIONAL	0.028	1		
Kildare Cour	16914	(a) A new dormer bungalow comprising of 1 bedroom, toilet, sitting room, kitchen/di Ballynagappagh, Prosperous, Co. Kildare.	INCOMPLETED APPLICATION	PERMISSION	N/A		2		
Kildare Cour	16915	of alteration made to existing dwelling granted planning under Ref. No. 01/2052 con Ballybrack, Kilkcock, Co. Kildare.	INCOMPLETED APPLICATION	RETENTION	N/A		1		
Kildare Cour	16916	construction of a 1 and 1/2 storey dwelling, attached garage, foul water to on site of Curryhills, Prosperous, Co. Kildare	APPLICATION FINALISED	PERMISSION	REFUSED	0.465	2		
Kildare Cour	16918	1 number window to ground floor to the gable of existing detached dwelling, along w 16 Oldtown Lawns, Sallins Road, Naas	APPLICATION FINALISED	RETENTION	CONDITIONAL	0.032	1		
Kildare Cour	16921	proposed bungalow and entrance and treatment plant for foul effluent and upgrade Duncreevan Commons South, Kilkcock, Co. K	INCOMPLETED APPLICATION	PERMISSION	N/A		1		
Kildare Cour	16924	change of use from retail use (clothes shop) to use as a coffee shop	Ground Floor Number 5, Charlotte Street, Ne	APPLICATION FINALISED	PERMISSION	CONDITIONAL	65.33	0	
Kildare Cour	16925	single storey family apartment to side of semi-detached bungalow	35 Hillview, Clane, Co. Kildare	APPLICATION FINALISED	PERMISSION	CONDITIONAL	0.376	1	
Kildare Cour	16912	2 bedroom, single storey dwelling house and septic tank/effluent treatment plant as Brockagh Cross, Robertstown, Co. Kildare.	APPLICATION FINALISED	RETENTION	CONDITIONAL	0.364	1		
Kildare Cour	16929	erection of a stainless steel and glass bus shelter 6.6m x 1.8m x 2.5m high with 2 no Dublin Bus Stop No. 3981, Main Street (south	APPLICATION FINALISED	PERMISSION	CONDITIONAL	0.002	0		
Kildare Cour	16932	constructing a one and half storey type house, detached domestic garage, effluent l Loughanure, Clane, Co. Kildare	APPLICATION FINALISED	PERMISSION	CONDITIONAL	0.26	2		
Kildare Cour	16933	constructing a change of house type to that previously granted in planning file refere Cloncurry, Enfield, Co. Kildare	APPLICATION FINALISED	PERMISSION	CONDITIONAL	0.24	2		
Kildare Cour	16934	for alterations to internal layout of extension to house previously granted under plan 25 College Green, Maynooth, Co. Kildare	APPLICATION FINALISED	RETENTION	REFUSED	0.035	1		
Kildare Cour	16935	(a) erection of American type barn comprising of 10 no. horse boxes, tack room and Newtown, Enfield, Co. Kildare	APPLICATION FINALISED	PERMISSION	CONDITIONAL	1	0		
Kildare Cour	16928	new dwelling, new entrance and connection to services. Revised by Significant Furtl Barberstown, Straffan, Co. Kildare	APPLICATION FINALISED	PERMISSION	CONDITIONAL	0.062	1		
Kildare Cour	16936	farm machinery shed	Ballygibbin East, Carbury, Co. Kildare	APPLICATION FINALISED	RETENTION	CONDITIONAL	4.26	0	
Kildare Cour	16937	Modifications to already approved residential development (Ref. 09/246 as extende Dublin Road, Maynooth, Co. Kildare	APPLICATION FINALISED	PERMISSION	CONDITIONAL	4.021	128		
Kildare Cour	16938	to install a 3m high ""lamp post"" style relief vent stack servicing the existing above Prosperous Road 2 DRI, Prosperous Road, Cl	APPLICATION FINALISED	PERMISSION	CONDITIONAL	0	0		
Kildare Cour	16940	to install a 3m high 'lamp post' style relief vent stack servicing the existing below Prosperous Road DRI, Prosperous Road, C	APPLICATION FINALISED	PERMISSION	CONDITIONAL	0	0		
Kildare Cour	16941	for a 48m2 single storey dwelling, septic tank and vehicular entrance and all ancilla Mylerstown, Robertstown, Naas	APPLICATION FINALISED	RETENTION	REFUSED	0.19	1		
Kildare Cour	16943	Replacement of existing three classroom single storey temporary accommodation c Ardsoil Rath lomghain, Rathangan, Co. Kild	APPLICATION FINALISED	PERMISSION	CONDITIONAL	4.274	0		
Kildare Cour	16944	extending of the front living room on the ground floor to the underside of the existing 63 Alexandra Walk, Clane, Co Kildare	APPLICATION FINALISED	PERMISSION	CONDITIONAL	0.026	1		
Kildare Cour	16945	temporary retention of existing prefabricated Montessori and after school facility, p Curryhills, Prosperous, Co. Kildare	INCOMPLETED APPLICATION	PERMISSION	N/A		0		
Kildare Cour	16947	Proposed single storey extension to side and rear of existing dwelling along with all at 34 Oldtown Green, Naas, Co. Kildare	APPLICATION FINALISED	PERMISSION	CONDITIONAL	0.04	1		
Kildare Cour	16948	the part demolition of a rear boundary wall and the construction of new 3m wide vel 7 Canning Place, Newbridge, Co. Kildare	APPLICATION FINALISED	PERMISSION	CONDITIONAL	0.055	1		
Kildare Cour	16952	constructing 3 no. two-storey houses, detached domestic garages, individual effluie Staples town, Donadea, Naas	APPLICATION FINALISED	PERMISSION	CONDITIONAL	0.97	6		
Kildare Cour	16955	110 two storey dwelling units consisting of 60 no. 3 bed semi-detached units, 20 no Temple Mills Yellow Lough Cross, Sheene Rat	APPLICATION FINALISED	PERMISSION	CONDITIONAL	5.018	99		
Kildare Cour	16959	Change to the design, which was previously granted under PI No. 12/927, the propo: Blackmillers Hill, Kildare Town, Co. Kildare	APPLICATION FINALISED	PERMISSION	CONDITIONAL	0.118	1		
Kildare Cour	16961	a cluster of three detached part two storey and part single storey dwelling houses, t Killeenmore, Straffan, Co. Kildare	APPLICATION FINALISED	PERMISSION	CONDITIONAL	3.101	5		
Kildare Cour	16962	constructing a bungalow, detached domestic garage, effluent treatment system, an Painestown, Donadea, Naas	APPLICATION FINALISED	PERMISSION	CONDITIONAL	0.31	2		
Kildare Cour	16975	385 no. dwellings and associated car parking (327 no. 2 storey 3/4 bed houses;48 n Rickardstown & Roseberry, Newbridge, Co. K	APPLICATION FINALISED	PERMISSION	CONDITIONAL	12.8	361		
Kildare Cour	16976	two storey dwelling house with garage and effluent treatment plant, extension of pe Ballintine, Allen, Co. Kildare	APPLICATION FINALISED	PERMISSION	CONDITIONAL	0.223	1		
Kildare Cour	16978	the construction of a detached dormer dwelling, foul water to on site effluent treat Killin Thomas, Rathangan, Co. Kildare	APPLICATION FINALISED	PERMISSION	CONDITIONAL	0.301	1		
Kildare Cour	16979	alterations to an existing detached bungalow with alterations to the dwelling roof he No 75 Abbey Park Orchard, Clane, Co. Kildar	APPLICATION FINALISED	PERMISSION	CONDITIONAL	0.037	1		
Kildare Cour	16977	a reconfigured layout extension to existing shop level 60.35.OD and extension to re: Moyglare Village Shop, Moyglare Roads, May	APPLICATION FINALISED	PERMISSION	CONDITIONAL	0.052	1		
Kildare Cour	16980	(a) a new dormer bungalow comprising of 1 bedroom, toilet, sitting room, kitchen/di Ballynagappagh, Prosperous, Co. Kildare	INCOMPLETED APPLICATION	PERMISSION	N/A		2		
Kildare Cour	16982	construction of a one and half/two story house with integrated open car port, secon Roestown, Maynooth, Co. Kildare	APPLICATION FINALISED	PERMISSION	CONDITIONAL	0.596	1		
Kildare Cour	16984	the canopy constructed to the side of the extension to the cold storage shed, previo Daars, Sallins, Co. Kildare	APPLICATION FINALISED	RETENTION	CONDITIONAL	4.132	0		
Kildare Cour	16988	construction of a dormer dwelling, effluent treatment system and all associated sit Ticknevin, Carbury, Co. Kildare	APPLICATION FINALISED	PERMISSION	REFUSED	0.24	1		
Kildare Cour	16986	a Filling Station development at 0.78 Hectare site comprising of 24 hour single store 0.78 Hectare Site, adjacent to the Bundle of 5	WITHDRAWN	PERMISSION	REFUSED	0.953	0		
Kildare Cour	161000	Extension of Duration Ref. 10/1056 for a development which consists of three no. fc Ballyshannon Manor, Derrinturn, Co. Kildare	APPLICATION FINALISED	EXTENSION OF DURATION	CONDITIONAL		0		
Kildare Cour	16992	(a) demolition of existing house (B) erection of replacement single storey house (c) Robertstown East, Robertstown, Naas	APPLICATION FINALISED	PERMISSION	CONDITIONAL	0.14	1		
Kildare Cour	16997	installation of a 3m high 'lamp post' relief vent stack servicing the existing below gro Clane DRI, Main Street, Clane	APPLICATION FINALISED	PERMISSION	CONDITIONAL	0	0		
Kildare Cour	16996	installation of a 3m high 'lamp post' style relief vent stack servicing the existing abov Oldwood Estate, Oldtown Demezne, Sallins	APPLICATION FINALISED	PERMISSION	CONDITIONAL	0	0		
Kildare Cour	16994	to install a 3m high 'lamp post' style relief vent stack servicing the existing below gro Fair Green DRI, Fair Green, Kilkcock	APPLICATION FINALISED	PERMISSION	CONDITIONAL	0	0		
Kildare Cour	16998	single storey dwelling house, single storey garage, new site entrance, waste water tr Ladytown, Newbridge, Co. Kildare	APPLICATION FINALISED	PERMISSION	CONDITIONAL	0.251	2		
Kildare Cour	161003	Extension of Duration Ref. 10/1220 for single storey flat roofed extension (100m²) to Morell Bridge, Turnings, Straffan	APPLICATION FINALISED	EXTENSION OF DURATION	REFUSED	0.363	0		
Kildare Cour	161002	the construction of a detached 4 bed dormer dwelling over a garage, foul water to o Drennanstown South, Rathangan, Co. Kildar	APPLICATION FINALISED	PERMISSION	REFUSED	0.21	1		
Kildare Cour	161005	two storey dwelling, detached garage with carport, on site effluent treatment system Dunmurray East, Kildare, Co. Kildare	APPLICATION FINALISED	PERMISSION	REFUSED	1.808	2		
Kildare Cour	161009	to construct houses with option to omit Attic Conversion granted under planning file Sites 26 - 51 incl. Aughamore, Loughbolland C	APPLICATION FINALISED	PERMISSION	CONDITIONAL	0.62	26		

PlanningAut	Application/	DevelopmentDescription	DevelopmentAddress	ApplicationStatus	ApplicationType	Decision	AreaofSite	NumResidentialUnits
Kildare Cour	161012	A single storey dwelling, upgrade of existing entrance, access road and all other ass	Bonaghmore , Rathangan , Co. Kildare	APPLICATION FINALISED	PERMISSION	REFUSED	0.618	1
Kildare Cour	161014	retention of development previously approved under grant of temporary planning pe	Maynooth University , North Campus , Maynoor	APPLICATION FINALISED	RETENTION	CONDITIONAL	1.31	0
Kildare Cour	161011	Two storey extension (382 sq.m gross floor area) to the side of the existing Superval	The Glenroyal Shopping Centre , Straffan Road	APPLICATION FINALISED	PERMISSION	CONDITIONAL	0.06	0
Kildare Cour	161010	Change of use of existing domestic garage to commercial use for part time small an	9 Straffan Manor , Straffan , Co. Kildare	APPLICATION FINALISED	RETENTION	REFUSED	0.05	0
Kildare Cour	16831	for conversion of domestic to commercial use of the rear garden unit/shed for use a	9 Straffan Manor , Straffan , Co. Kildare.	INCOMPLETED APPLICATION	RETENTION	N/A		0
Kildare Cour	161013	Retention and completion of 40 two and three storey houses (1 no. 2 beds, 36 no.	3 Morrinstownbiller and Cornelscourt , Station R	APPLICATION FINALISED	RETENTION	CONDITIONAL	2.19	40
Kildare Cour	161017	To extend and sub-divide the existing detached house into 1 no. 3 bedroom semi-de	107 Allenview Heights , Morrinstownbiller , New	APPLICATION FINALISED	PERMISSION	REFUSED	0.041	1
Kildare Cour	161021	A) Constructing a single storey extension to the rear and front of the existing dwelli	n Mylerstown , Robertstown , Co. Kildare	APPLICATION FINALISED	PERMISSION	CONDITIONAL	0.23	0
Kildare Cour	161022	converting the attic into storage space, a dormer window to the rear of the existin	r 97 The Meadows , Cornelscourt , Newbridge	APPLICATION FINALISED	PERMISSION	CONDITIONAL	0.028	0
Kildare Cour	161026	constructing a two storey house, detached domestic garage, effluent treatment sys	Firmount West , Clane , Co. Kildare	APPLICATION FINALISED	PERMISSION	CONDITIONAL	0.4	1
Kildare Cour	161028	the construction of a part two storey, part single storey dwelling house, a single stor	Carraig , Carbury , Co. Kildare	APPLICATION FINALISED	PERMISSION	REFUSED	0.272	2
Kildare Cour	161025	change of house type to that previously grated in planning file reference 08/2042 an	Brysam House , Clane , Co. Kildare	APPLICATION FINALISED	PERMISSION	CONDITIONAL	0.12	1
Kildare Cour	161032	Extension of Duration Ref. 11/545 for a development which will consist of the const	Ballycaghan , Kilcock , Co. Kildare	APPLICATION FINALISED	EXTENSION OF DURATION	CONDITIONAL	1.109	0
Kildare Cour	161034	a bungalow, effluent treatment system and all ancillary site works	Barberstown Upper , Maynooth , Co. Kildare.	APPLICATION FINALISED	PERMISSION	REFUSED	0.59	1
Kildare Cour	161035	the construction of a single storey dwelling, upgrading of existing septic tank to a pa	Riverside Stables , Pluckerstown , Kilmeague	APPLICATION FINALISED	PERMISSION	REFUSED	0.23	1
Kildare Cour	161038	proposed bungalow and entrance and treatment effluent unit and the derelict cotta	Duncreevan Commons South , Kilcock , Co. K	APPLICATION FINALISED	PERMISSION	REFUSED	0.5	2
Kildare Cour	161039	proposed timber chalet and foul treatment system and percolation for family use at	Ticknevin , Carbury , Co. Kildare.	INCOMPLETED APPLICATION	PERMISSION	N/A	0.5	1
Kildare Cour	161040	to regularize the following: rear two-storey extension, internal layout and all ancillar	1 Convent View , Maynooth , Co. Kildare.	APPLICATION FINALISED	RETENTION	CONDITIONAL	0.005	1
Kildare Cour	161041	for a further 3 years use of the existing privately operated public car-park after the d	Leinster Street , Maynooth , Co. Kildare.	APPLICATION FINALISED	PERMISSION	CONDITIONAL	0.432	0
Kildare Cour	161043	the conversion of the lower level of the uncompleted previously approved 2 storey a	The Roost Public House , Main Street / Leinst	APPLICATION FINALISED	PERMISSION	CONDITIONAL	0.123	0
Kildare Cour	161045	the installation of secondary wastewater treatment system and tertiary treatment s	Kilmagorrorge , Kilcock , Co. Kildare	APPLICATION FINALISED	PERMISSION	CONDITIONAL	0.475	0
Kildare Cour	161050	erection of a single storey domestic dwelling, erection of adjacent studio/workshop	Stickens , Caragh , Naas	APPLICATION FINALISED	PERMISSION	CONDITIONAL	0.507	1
Kildare Cour	161051	is sought for a two-storey dwelling, effluent treatment system, ancillary outbuilding;	Rathernan , Kilmeague , Co. Kildare.	APPLICATION FINALISED	RETENTION	CONDITIONAL	3.68	1
Kildare Cour	161058	(a) A new dormer bungalow comprising of 1 bedroom, toilet, sitting room, kitchen/di	Ballynagappagh , Prosperous , Co. Kildare.	INCOMPLETED APPLICATION	PERMISSION	N/A	0.34	1
Kildare Cour	161059	development which consists of sensitively restoring existing vernacular cottage, ext	Sherlockstown , Sallins , Co. Kildare.	APPLICATION FINALISED	PERMISSION	CONDITIONAL	1.07	0
Kildare Cour	161060	proposed elevational alterations comprising removal of existing fenestration featur	Nos. 2 & 3 Edward Street , Newbridge , Co. Kil	APPLICATION FINALISED	PERMISSION	CONDITIONAL	0.015	0
Kildare Cour	161061	of: (1) An agricultural entrance (which replaces the previous access arrangements);	Russellstown , Kilmeague , Naas	APPLICATION FINALISED	RETENTION	REFUSED	0.85	0
Kildare Cour	161055	for change of use of existing ground floor shop unit to restaurant/coffee shop/café u	Henry Street , Newbridge , Co. Kildare.	APPLICATION FINALISED	PERMISSION	CONDITIONAL	0.015	0
Kildare Cour	161056	development which will consist of: Ground Floor – demolition of existing conservat	Ashley House , Donore , Caragh	APPLICATION FINALISED	PERMISSION	CONDITIONAL	0.2	0
Kildare Cour	161064	(a) Constructing a single storey extension to the rear and side of the existing dwelli	n Long Road , Rathcoffey , Co. Kildare.	APPLICATION FINALISED	PERMISSION	CONDITIONAL	2	0
Kildare Cour	161068	Extension of Duration of Planning Reference 11/1091: completion of part demolitio	The Stream , Clane , Co. Kildare	APPLICATION FINALISED	EXTENSION OF DURATION	CONDITIONAL	0.037	1
Kildare Cour	161071	a detached single storey domestic garage to the side of existing house	10 The Enclosure , Oldtown Demesne , Sallins	INCOMPLETED APPLICATION	PERMISSION	N/A	0.079	1
Kildare Cour	161072	a change of house type to that previously granted permission under planning referer	Clongorey , Newbridge , Co. Kildare	APPLICATION FINALISED	PERMISSION	CONDITIONAL	0.302	1
Kildare Cour	161073	construction of new single storey sunroom connecting existing house granted unde	Roseberry , Newbridge , Co. Kildare	WITHDRAWN	PERMISSION	N/A	0.113	1
Kildare Cour	161079	reducing the pitch and height of the existing rear and side single storey roof, a single	186 Sallins Bridge , Sallins , Co. Kildare	APPLICATION FINALISED	PERMISSION	CONDITIONAL	0.036	1
Kildare Cour	161087	the construction of a 4 bedroomed detached bungalow served by Streamline BAF w	School Road , Rathcoffey , Co. Kildare.	APPLICATION FINALISED	PERMISSION	CONDITIONAL	0.396	1
Kildare Cour	161088	the construction of a two storey front and side extension and single storey rear exte	69A Barretstown Lawn , Roseberry , Newbrid	APPLICATION FINALISED	PERMISSION	CONDITIONAL	0.05	1
Kildare Cour	161093	construction of a horse stall unit consisting of 30 No. stalls for wintering young hors	Coolaght , Kilmeague , Co. Kildare.	APPLICATION FINALISED	PERMISSION	CONDITIONAL	1.96	0
Kildare Cour	161094	(a) Erection of dormer type dwelling; (b) Erection of garage/fuel store for domestic u	Kilmorbrannagh , Enfield , Co. Kildare.	APPLICATION FINALISED	PERMISSION	CONDITIONAL	0.166	1
Kildare Cour	161096	for: (a) Existing single storey house; (b) Planning permission for the replacement of	Commons South , Kilcock , Co. Kildare.	APPLICATION FINALISED	RETENTION	CONDITIONAL	0.775	1
Kildare Cour	161100	sub-dividing existing site and the construction of a two storey detached dwelling, ne	6 Aylmer Crescent , Kilcock , Co. Kildare.	APPLICATION FINALISED	PERMISSION	CONDITIONAL	0.09	1
Kildare Cour	161101	construction of a bungalow, detached domestic garage, effluent treatment system,	Castlebrown , Clane , Co. Kildare.	APPLICATION FINALISED	PERMISSION	CONDITIONAL	0.75	1
Kildare Cour	161103	new dormer bungalow, upgraded existing site access, effluent treatment plant and	Grangeclare West , Kilmeague , Naas	APPLICATION FINALISED	PERMISSION	CONDITIONAL	0.29	1
Kildare Cour	161105	the construction of a lean-to porch to front door of existing dwelling	8 Boycetown Court , Kilcock , Co. Kildare.	INCOMPLETED APPLICATION	PERMISSION	N/A	0.037	1
Kildare Cour	161108	the removal of existing thatch roof and replace with a natural slate roof, on a protec	The Sweep , Carbury , Co. Kildare.	APPLICATION FINALISED	PERMISSION	REFUSED	0.166	1
Kildare Cour	161106	the construction of a single storey flat roofed detached garden storage shed with ro	114 Leinster Wood South , Carton Demesne ,	APPLICATION FINALISED	PERMISSION	CONDITIONAL	0.102	0
Kildare Cour	161109	construction of a storey and a half type dwelling incorporating a wastewater treatm	Turnings Lower , Straffan , Co. Kildare	APPLICATION FINALISED	PERMISSION	CONDITIONAL	0.202	2
Kildare Cour	161110	the construction of a storey and a half type dwelling incorporating a waste water tre	Turnings Lower , Straffan , Co. Kildare	APPLICATION FINALISED	PERMISSION	CONDITIONAL	0.202	2
Kildare Cour	161111	for detached domestic garage and associated site works	Kiltaghan South , Rathangan , Co. Kildare	APPLICATION FINALISED	PERMISSION	CONDITIONAL	0.34	1
Kildare Cour	161107	the demolition of an existing house (c.198.9 m2) construction of 100 No. dwellings	Rickardstown , Sexes Road , Newbridge	APPLICATION FINALISED	PERMISSION	CONDITIONAL	3.06	96
Kildare Cour	161114	two storey commercial development consisting of (a) petrol service station at grou	n Piercetown , Station Road , Newbridge	APPLICATION FINALISED	PERMISSION	REFUSED	0.41	0
Kildare Cour	161116	proposed first floor extension to existing dwelling consisting of 2 no. new bedrooms	42 Sallins Bridge , Sallins , Co. Kildare	APPLICATION FINALISED	PERMISSION	CONDITIONAL	0.04	1
Kildare Cour	161119	(a) Completion of unfinished estate at Whitethorn Park, previously granted permissi	Whitethorn Park , Allenwood Middle , Allenwo	INCOMPLETED APPLICATION	PERMISSION	N/A		11
Kildare Cour	161123	construction of a bungalow, access road to server the bungalow will use a shared e	Ballingagappa Road , Clane TD , Clane	APPLICATION FINALISED	PERMISSION	REFUSED	0.082	1
Kildare Cour	161125	a revised house type to that previously granted Planning Permission under file ref. n	Dunbyrne , Kilmeague , Naas	APPLICATION FINALISED	PERMISSION	CONDITIONAL	0.312	1
Kildare Cour	161126	to build a single storey dwelling with small mezzanine and domestic garage service	c Smithstown , Maynooth , Co. Kildare	APPLICATION FINALISED	PERMISSION	CONDITIONAL	0.249	2
Kildare Cour	161128	a rear ground floor extension, retention for conversion of existing attached garage	at 44 Sallins Bridge , Sallins , Co. Kildare	APPLICATION FINALISED	RETENTION	CONDITIONAL	1240	1
Kildare Cour	161131	Housing development to include (a) erection of 76 residential units comprising 3 no	Osberstown , Naas , Co. Kildare	APPLICATION FINALISED	PERMISSION	CONDITIONAL	3.148	76
Kildare Cour	161130	for the change of use of 250sq.m of the existing store from retail/shop use to café/r	Michael Murphy Home Furnishing , Edward St	APPLICATION FINALISED	RETENTION	CONDITIONAL	0.257	0
Kildare Cour	161135	(a) Storey and a half type dwelling and garage. (b) Provide a dual access vehicular	e Roseberry , Newbridge , Co. Kildare.	WITHDRAWN	PERMISSION	N/A	0.404	1
Kildare Cour	161139	construction of a change of house type to that previously granted in planning file ref	Curryhills , Prosperous , Co. Kildare.	APPLICATION FINALISED	PERMISSION	CONDITIONAL	0.4	1

Planning	Aut	Application	Development	Description	Address	Status	Type	Decision	Area of Site	Residential Units
Kildare Cour		161136	Two storey dwelling with lower ground floor under proposed site levels and single st	Roseberry , Newbridge , Co. Kildare.	WITHDRAWN	PERMISSION	N/A		0.404	1
Kildare Cour		161144	amendments to the development approved under An Bord Pleanála Reg. Ref. PL09:	Moyglare Hall , Mariavilla , Maynooth	APPLICATION FINALISED	PERMISSION	CONDITIONAL		5.77	4
Kildare Cour		161141	construction of a 4 bedroom 2 storey house with attached garage and associated dr	Corbally , Celbridge , Co. Kildare	APPLICATION FINALISED	PERMISSION	REFUSED		0.7	1
Kildare Cour		161148	the construction of a bungalow dwelling, new site entrance, domestic garage and al	Derrinturn , Carbury , Co. Kildare	APPLICATION FINALISED	PERMISSION	REFUSED		0.21	1
Kildare Cour		161149	existing single story side and rear extension to existing bungalow, retention of amen	Osberstown , Naas , Co. Kildare	APPLICATION FINALISED	RETENTION	CONDITIONAL		0.083	2
Kildare Cour		161153	residential development of 214 no. dwellings, a 2-storey crèche (552m2) and all as	Greenfield , Maynooth , Co. Kildare	APPLICATION FINALISED	PERMISSION	CONDITIONAL		12.49	181
Kildare Cour		161157	the existing alterations to Unit J2 (156sqm). These works comprise of the addition o	Block J , Maynooth Business Campus , Mayno	INCOMPLETED APPLICATION	RETENTION	N/A		0.047	0
Kildare Cour		161156	(a) construction of 4 no. two storey 3 bedroom semi-detached houses; (b) construc	Whitethorn Park , Allenwood Middle , Allenwo	WITHDRAWN	PERMISSION	N/A		0.235	11
Kildare Cour		161161	single storey dwelling, effluent treatment system, new double recessed entrance to	Castlekealy , Caragh , Co. Kildare	APPLICATION FINALISED	PERMISSION	CONDITIONAL		0.345	1
Kildare Cour		161164	the construction of a two storey dwelling, detached garage, foul water to on site effl	Roseberry , Newbridge , Co. Kildare	APPLICATION FINALISED	PERMISSION	REFUSED		0.25	2
Kildare Cour		161165	constructing a one and half storey detached dwelling, detached garage, and all anci	Robertstown West , Robertstown , Co. Kildare	APPLICATION FINALISED	PERMISSION	CONDITIONAL		0.12	1
Kildare Cour		161166	constructing a two storey detached dwelling, detached garage, access road and all	Robertstown West , Robertstown , Co. Kildare	APPLICATION FINALISED	PERMISSION	CONDITIONAL		0.33	2
Kildare Cour		161167	constructing a two storey detached dwelling with integrated garage, access road an	Robertstown West , Robertstown , Co. Kildare	WITHDRAWN	PERMISSION	N/A		0.26	2
Kildare Cour		161168	two storey dwelling, domestic garage, Oakstown effluent treatment system with rai	Newtowndonore , Co. Kildare	APPLICATION FINALISED	PERMISSION	CONDITIONAL		0.364	1
Kildare Cour		161169	the removal of Condition 1 of the planning register reference 72/391 relating to a st	Stickens , Caragh , Naas	APPLICATION FINALISED	PERMISSION	CONDITIONAL		0.303	2
Kildare Cour		161171	constructing a bungalow, detached domestic garage, effluent treatment system, an	Castlekeely , Caragh , Co. Kildare.	APPLICATION FINALISED	PERMISSION	CONDITIONAL		0.23	1
Kildare Cour		161173	(a) Erection of storey and a half type house; (b) Garage/fuel store for domestic use;	Mucklon , Enfield , Co. Kildare.	APPLICATION FINALISED	PERMISSION	REFUSED		0.4	1
Kildare Cour		161174	the construction of a new detached storey and a half type dwelling along with deta	Firmount West , Clane , Co. Kildare.	APPLICATION FINALISED	PERMISSION	REFUSED		0.237	1
Kildare Cour		161179	a two storey side and rear extension to accommodate additional living area on grou	37 Abbeyfield , Kilcock , Co. Kildare.	APPLICATION FINALISED	PERMISSION	CONDITIONAL		0.032	1
Kildare Cour		161178	of an existing domestic storage shed for use ancillary to the dwelling-house and for	Longtown , Straffan , Co. Kildare.	APPLICATION FINALISED	RETENTION	REFUSED		0.81	0
Kildare Cour		161184	demolition of an existing sun room to the rear of the existing dwelling and a new sin	23 Meadow Court , Clane , Co. Kildare.	APPLICATION FINALISED	PERMISSION	CONDITIONAL			1
Kildare Cour		161185	a single storey extension to the side and rear of existing dwelling along with all as	149 The Rise , Loughbolland , Clane	APPLICATION FINALISED	PERMISSION	CONDITIONAL		0.03	1
Kildare Cour		161182	the demolition of existing detached two storey building known locally as "The Winni	The Winni The Winning Post , Eyre Street & John Street ,	APPLICATION FINALISED	PERMISSION	REFUSED		0.03	0
Kildare Cour		161177	the construction of a detached storey and a half type dwelling, replacement of exist	Nampara , Baybush , Straffan	APPLICATION FINALISED	PERMISSION	CONDITIONAL		0.265	1
Kildare Cour		161188	the construction of a four bed detached dwelling house, double garage, waste water	Russelstown , Kilmeague , Co. Kildare	APPLICATION FINALISED	PERMISSION	REFUSED		0.48	1
Kildare Cour		161192	of domestic shed and lean to fuel store	Allenwood North , Co. Kildare.	APPLICATION FINALISED	RETENTION	CONDITIONAL		0.212	0
Kildare Cour		161194	the construction of a ground floor and dormer extension to the side and rear, new ro	12 Hillview Heights , Clane , Co. Kildare.	APPLICATION FINALISED	PERMISSION	CONDITIONAL		0.079	1
Kildare Cour		161195	Full planning permission for a residential development of 45 dwellings at a site on	O Oldtown Demesne , Sallins Road , Naas	APPLICATION FINALISED	EXTENSION OF DURATION	CONDITIONAL			0
Kildare Cour		161196	for revisions to approved housing development (Ref. 11/500078) to include: (1) Cha	Oldtown Demesne , west of Sallins Road and	INCOMPLETED APPLICATION	EXTENSION OF DURATION	N/A			0
Kildare Cour		161201	construction of a dwelling and an on-site waste water treatment system, and ancill	Coonagh , Carbury , Co. Kildare.	APPLICATION FINALISED	PERMISSION	REFUSED		2023	1
Kildare Cour		161204	constructing a bungalow, detached domestic garage, effluent treatment system, an	Curryhills , Prosperous , Co. Kildare	APPLICATION FINALISED	PERMISSION	CONDITIONAL		0.3	2
Kildare Cour		161207	refurbishment and extension of the existing dressing room facility and minor modifi	County GAA grounds , St. Conleth's Park , Nev	INCOMPLETED APPLICATION	PERMISSION	N/A			0
Kildare Cour		161210	(A) single storey extension to the side (east) elevation and side (west) elevation to	Royal Oak , Broadford , Co. Kildare	APPLICATION FINALISED	PERMISSION	CONDITIONAL		0.204	1
Kildare Cour		161213	a) Demolition of existing single storey storeroom, attached at eastern end of house.	Downings North , Prosperous , Co. Kildare	INCOMPLETED APPLICATION	PERMISSION	N/A			1
Kildare Cour		161214	the erection of a slatted shed and working aprons with all associated facilities and s	Haggard , Carbury , Co. Kildare	APPLICATION FINALISED	PERMISSION	CONDITIONAL		0.839	0
Kildare Cour		161215	of an existing 30 metre telecommunications structure (with headframe carrying ant	Lullymore , Kilpatrick Td , Co. Kildare	APPLICATION FINALISED	RETENTION	CONDITIONAL		0.03	0
Kildare Cour		161216	the erection of a new, single storey dwelling with separate haybarn / stable block &	Firmount West , Clane , Co. Kildare	APPLICATION FINALISED	PERMISSION	REFUSED		1.447	1
Kildare Cour		161217	amendments to previously approved decision Planning Ref No. 15/771 to include fo	Clownings , Straffan , Co. Kildare	APPLICATION FINALISED	RETENTION	CONDITIONAL		0.41	1
Kildare Cour		161218	constructing four no. two-storey detached dwellings each with detached domestic	Rathcoffey North , Rathcoffey , Co. Kildare	APPLICATION FINALISED	PERMISSION	CONDITIONAL		0.84	8
Kildare Cour		161219	a new pitched roof entrance to replace existing patio doors. Extension to the rear	Laraghbryan West , Kilcock Road , Maynooth	INCOMPLETED APPLICATION	PERMISSION	N/A			1
Kildare Cour		161221	demolish existing milking parlour and dairy and to replace with a new building for	sa Stickens , Carragh , Co. Kildare	APPLICATION FINALISED	PERMISSION	CONDITIONAL		0.95	1
Kildare Cour		161222	the demolition of an existing two storey dwelling and construction of a single storey	Grange , Carbury , Co. Kildare	APPLICATION FINALISED	PERMISSION	CONDITIONAL		0.39	1
Kildare Cour		161223	the construction of part single storey part two storey extension to the rear and side	23 Castlepark Avenue , Dunboyne Road , May	APPLICATION FINALISED	PERMISSION	CONDITIONAL		0.035	1
Kildare Cour		161225	constructing a two-storey dwelling, detached garage, access road and all ancillary	Robertstown West , Robertstown , Co. Kildare	DEEMED WITHDRAWN	PERMISSION	N/A		1.27	2
Kildare Cour		161227	construction of 33 No. dwellings comprised of 5 No. 4 bed detached houses, 26 No	Rathbride Road , Kildare Town , Co. Kildare.	APPLICATION FINALISED	PERMISSION	CONDITIONAL		1.7	31
Kildare Cour		161230	for existing single storey domestic garage adjacent to an existing residence	Killeenmore , Sallins , Co. Kildare.	APPLICATION FINALISED	RETENTION	CONDITIONAL		0.4	0
Kildare Cour		161235	for erection of a two storey 4-bed house plus separate garage, vehicular entrance, d	Clonfert , Maynooth , Co. Kildare.	APPLICATION FINALISED	PERMISSION	CONDITIONAL		0.543	1
Kildare Cour		161238	of entrance gate as constructed and all associated site works	Watergrange , Kildare , Co. Kildare.	APPLICATION FINALISED	RETENTION	CONDITIONAL		2.21	0
Kildare Cour		161241	Erection of 34 residential units comprising 8 No. 2 bedroom two storey town house	Celbridge Road , Capdoo Commons , Clane	APPLICATION FINALISED	PERMISSION	REFUSED		1.126	34
Kildare Cour		161240	the construction of a detached, two-storey dwelling (226sqm); the construction of	Cooleigh , Kilmeague , Naas	APPLICATION FINALISED	PERMISSION	CONDITIONAL		0.033	1
Kildare Cour		161242	for a circa 120sqm dormer structure, surface water to soakways and all associated	Ticknevin , Carbury , Co. Kildare.	APPLICATION FINALISED	RETENTION	CONDITIONAL		0.307	2
			change of house type from previously approved single storey dwelling house PL							
			Ref. No. 16/76 to traditional style two storey and single storey dwelling house,							
			additional screen planting and all associated site development works. All other							
			development will remain as approved under PL Ref. No. 16/76, all							
Kildare Cour		161244		Rathbride Cross , Rathbride , Kildare Town	APPLICATION FINALISED	PERMISSION	REFUSED		1.567	1
Kildare Cour		161246	Extension of Duration of Planning Ref. No. 99/2042 - quarry development and assoc	Ballykane Hill , Kilrainy , Co. Kildare	APPLICATION FINALISED	EXTENSION OF DURATION	CONDITIONAL			0
Kildare Cour		161247	(a) Demolition of existing single storey storeroom, attached at eastern end of house	Downings North , Prosperous , Co. Kildare.	INCOMPLETED APPLICATION	PERMISSION	N/A			1
Kildare Cour		161248	the construction of a new single storey flat roofed, 16.3sqm extension to the side (s	76 Leinster Wood , Carton Demesne , Maynoc	APPLICATION FINALISED	PERMISSION	CONDITIONAL		0.068	1
Kildare Cour		161250	to erect an illuminated identification totem pole to the site entrance at Bord na Món	Main Street , Newbridge , Co. Kildare.	APPLICATION FINALISED	PERMISSION	REFUSED		2.73	0

Planning Authority	Application Number	Development Description	Development Address	Application Status	Application Type	Decision	Area of Site	Number of Residential Units
Kildare Cour	161251	two garages and two sheds (totaling 170.6sqm) for storage ancillary to the main house	The Haven, Timahoe West, Donadea	APPLICATION FINALISED	RETENTION	CONDITIONAL	0.496	1
Kildare Cour	161254	erection of an extension to the rear of the existing dwelling, erection of a garage, ins	Connolly Cottage, Barretstown Digby Bridge	APPLICATION FINALISED	RETENTION	CONDITIONAL	0.268	2
Kildare Cour	161256	a single storey extension to the side of the existing house	Cullen House, Feighcullen, Rathangan	APPLICATION FINALISED	PERMISSION	CONDITIONAL	0.311	1
Kildare Cour	161265	10 year permission for the construction of an up to 25 MW solar PV farm comprising Dysart	, Johnstownbridge, Co. Kildare	APPLICATION FINALISED	PERMISSION	CONDITIONAL	35.6	0
Kildare Cour	161258	the building of a single storey extension to the front and a single storey extension to	Turnings, Straffan, Co. Kildare	APPLICATION FINALISED	PERMISSION	CONDITIONAL	0.2	1
Kildare Cour	161259	alterations to previously approved design for the sensitive restoration of a derelict t	Loughanure Commons / Firmount West, Clar	APPLICATION FINALISED	PERMISSION	CONDITIONAL	0.29	1
Kildare Cour	161268	Extension of Duration of Planning Reg Ref 11/1193. Erection of a two storey house	Barretstown Farm, Newbridge, Co. Kildare.	APPLICATION FINALISED	EXTENSION OF DURATION	CONDITIONAL		0
Kildare Cour	161261	a two storey domestic extension (40m2), to rear of house	Beechwood, Staplestown, Co. Kildare	APPLICATION FINALISED	PERMISSION	CONDITIONAL	0.304	1
Kildare Cour	161264	Extension of Duration of 14/1084: for revisions to approved housing development (F	Oldtown Demesne, west of Sallins Road and	APPLICATION FINALISED	EXTENSION OF DURATION	CONDITIONAL		0
Kildare Cour	161266	the phased completion of a previously commenced residential development approv	Station Road, Townland of Piercetown, Newt	APPLICATION FINALISED	PERMISSION	CONDITIONAL	0.421	0
Kildare Cour	161267	a single and two storey extension (area 79.4sqm) to the side and front of my existin	1202 Old Greenfield, Maynooth, Co. Kildare.	APPLICATION FINALISED	PERMISSION	CONDITIONAL	0.159	1
Kildare Cour	161273	construction of a two storey side extension to existing semi-detached two storey ho	108 Sallins Bridge, Sallins, Co. Kildare.	INCOMPLETED APPLICATION	PERMISSION	N/A		1
Kildare Cour	161275	the construction of a detached bungalow, foul water to on site effluent treatment sy	Cappanargid, Rathangan, Co. Kildare.	APPLICATION FINALISED	PERMISSION	CONDITIONAL	0.262	1
Kildare Cour	161276	of existing garage/fuel store for domestic use	Allenwood North, Allenwood, Naas	APPLICATION FINALISED	RETENTION	CONDITIONAL	0.198	0
Kildare Cour	161284	a single storey porch extension to the front of the house and all associated site wor	14 The Green, Moyglare Hall, Maynooth	APPLICATION FINALISED	PERMISSION	CONDITIONAL	0.029	1
Kildare Cour	161285	a single storey porch extension to the front of the house and all associated site wor	13 The Green, Moyglare Hall, Maynooth	APPLICATION FINALISED	PERMISSION	CONDITIONAL	0.027	1
Kildare Cour	161278	of alterations to house previously granted under planning file Ref. 06/1778 and 11/1	1 Oak Grove, Derrinturn, Carbury	APPLICATION FINALISED	RETENTION	CONDITIONAL		1
Kildare Cour	161279	for alterations to house Nos. 8-16 to those previously granted under planning file	Re Nos. 8-16 Oak Grove, Derrinturn, Carbury	APPLICATION FINALISED	PERMISSION	CONDITIONAL	0.262	9
Kildare Cour	161280	(a) The erection of a two storey type house; (b) Garage/fuel store for domestic use	a Rathcoffey North, Naas, Co. Kildare.	APPLICATION FINALISED	PERMISSION	REFUSED	0.698	1
		the construction of a single storey extension to the side complete with rooflights, the provision of a rooflight to the rear kitchen roof and minor internal and external elevational alterations, all to the existing two storey detached dwelling						
Kildare Cour	161283		12 The Enclosure, Oldtown Demesne, Sallins	APPLICATION FINALISED	PERMISSION	CONDITIONAL	0.042	1
Kildare Cour	161277	(a) The replacement two storey house on the site where the former house was destr	Ballyhagen, Carbury, Co. Kildare.	APPLICATION FINALISED	PERMISSION	CONDITIONAL	0.879	1
Kildare Cour	161287	bungalow, Oakstown waste water treatment system and percolation area, access a	Kilmeague, Co. Kildare.	APPLICATION FINALISED	PERMISSION	REFUSED	0.267	1
Kildare Cour	161288	the construction of a 2 storey dwelling, detached music room, new vehicular entr	Mount Windsor Stables, Donadea, Clane	APPLICATION FINALISED	PERMISSION	CONDITIONAL	0.31	1
Kildare Cour	161290	sensitively restoring a derelict traditional vernacular cottage, constructing a single	Mainham, Clane, Co. Kildare	APPLICATION FINALISED	PERMISSION	CONDITIONAL	0.39	1
Kildare Cour	161296	a proposed two-storey dwelling house, proposed detached garage, proposed waste	Newtownmacabe, Maynooth, Co. Kildare.	APPLICATION FINALISED	OUTLINE PERMISSION	REFUSED	0.45	1
Kildare Cour	161298	an American barn stable block to accommodate 32 No. boxes, tack room, canteen, B	Black Millershill, The Curragh, Co. Kildare.	APPLICATION FINALISED	PERMISSION	CONDITIONAL	2.208	0
Kildare Cour	161301	proposed two-storey dwelling house, proposed detached garage, proposed wastew	Tirmoghgan, Donadea, Co. Kildare.	INCOMPLETED APPLICATION	PERMISSION	N/A	1.16	2
Kildare Cour	161302	of an extension to side and rear of existing dwelling, and the retention of garage	fuel Derrinturn, Carbury, Co. Kildare.	INCOMPLETED APPLICATION	RETENTION	N/A	0.43	2
Kildare Cour	161303	the construction of dormer type house, installation of secondary effluent treatmen	Feighcullen, Rathangan, Co. Kildare.	APPLICATION FINALISED	PERMISSION	REFUSED	0.31	1
Kildare Cour	161306	an extension to the porch on ground floor on the front elevation and extension at	firs 19 Rockfield Park, Maynooth, Co. Kildare	APPLICATION FINALISED	PERMISSION	CONDITIONAL	0.031	1
Kildare Cour	161304	revised garage/fuel store for domestic use on each site, to that previously grant	ed u Castlekeely, Caragh, Co. Kildare.	APPLICATION FINALISED	PERMISSION	CONDITIONAL	0.794	0
Kildare Cour	161309	Retaining a single storey stable block, an outbuilding for equine/ agricultural use,	dt Loughanure, Clane, Co. Kildare	APPLICATION FINALISED	RETENTION	CONDITIONAL	0.56	0
Kildare Cour	161313	(a) demolition of existing single storey storeroom, attached at the north west end	of Downings North, Prosperous, Co. Kildare	DEEMED WITHDRAWN	PERMISSION	N/A	0.219	1
Kildare Cour	161312	conversion of existing domestic stores to living accommodation to form a family	flat No. 8 Ottomy Drive, Clane, Co. Kildare	APPLICATION FINALISED	PERMISSION	CONDITIONAL	0.075	1
Kildare Cour	161311	the construction of 2 no. semi detached, 3 bed dormer bungalows with access fr	om 284 Old Greenfield Road, Maynooth, Co. Kild	APPLICATION FINALISED	PERMISSION	CONDITIONAL	0.05	2
Kildare Cour	161320	a 3,380m2 horticulture facility, 5,000m2 outdoor storage area, 105m2 administrat	iv Latensbog or Blacktrench, Caragh, Naas	WITHDRAWN	PERMISSION	N/A	2.55	0
Kildare Cour	161322	the construction of a granny flat extension consisting of 2 no. bedrooms and associ	Ballateigue South, Kilmeague, Co. Kildare	INCOMPLETED APPLICATION	PERMISSION	N/A		1
Kildare Cour	161324	a proposed bungalow, proposed detached garage, proposed entrance, and all ancill	Loughanure Commons, Clane, Co. Kildare	APPLICATION FINALISED	PERMISSION	REFUSED	0.31	1
Kildare Cour	161325	alterations to already approved bungalow granted under file ref. 15/1007 consisti	ng Watergrange, Kildare, Co. Kildare	INCOMPLETED APPLICATION	PERMISSION	N/A		1
Kildare Cour	161327	the development of a new two storey house with accessible attic space to the rear	of Rath Avenue, Prosperous, Naas	INCOMPLETED APPLICATION	PERMISSION	N/A	0.06	1
Kildare Cour	161328	constructing a bungalow, detached domestic garage, effluent treatment system, ac	Rathcoffey North, Rathcoffey, Co. Kildare	APPLICATION FINALISED	PERMISSION	CONDITIONAL	0.47	2
Kildare Cour	161300	erection of 8 additional dishes on their existing mast at the rear of the local shops	in rear of houses 2140 to 2153 Highfield Estate	, APPLICATION FINALISED	PERMISSION	CONDITIONAL	0.016	0
Kildare Cour	161329	constructing a bungalow, detached domestic garage, effluent treatment system, ac	Rathcoffey North, Rathcoffey, Co. Kildare	APPLICATION FINALISED	PERMISSION	CONDITIONAL	0.46	2
Kildare Cour	161332	(a) the removal of condition no. 9 of previously approved planning permission file	re Roseberry, Newbridge, Co. Kildare	APPLICATION FINALISED	PERMISSION	REFUSED	0.366	1
Kildare Cour	161330	constructing a dormer bungalow, detached domestic garage, effluent treatment sy	s Rathcoffey North, Rathcoffey, Co. Kildare	APPLICATION FINALISED	PERMISSION	CONDITIONAL	0.32	2
Kildare Cour	161023	to extend a previously approved planning grant for my crèche (Planning Reference	1 Dowling's Pub, Prosperous, Co. Kildare	APPLICATION FINALISED	PERMISSION	CONDITIONAL	0.049	0
Kildare Cour	161033	a new pitched roof entrance to replace existing patio doors. Extension to the rear	of Laraghbryan West, Kilcock Road, Maynooth	INCOMPLETED APPLICATION	PERMISSION	N/A		1
Kildare Cour	161146	the demolition of the existing derelict storey and a half barn (area=98m2) and the	re Clonkeevan Lodge, Gilttown, Donadea Naas	APPLICATION FINALISED	PERMISSION	CONDITIONAL	0.232	1
Kildare Cour	161162	the construction of part single storey part two storey extension to the rear and side	of 23 Castlepark Avenue, Dunboyne Road, May	INCOMPLETED APPLICATION	PERMISSION	N/A		1
Kildare Cour	161333	alteration to existing planning permission 15/773 - deletion of velux windows and	ct Carbury, Co. Kildare	APPLICATION FINALISED	PERMISSION	CONDITIONAL	0.32	1
Kildare Cour	161334	modify plans of approved office unit (Previous Pl. Ref. 14/533), subdividing same	to Unit 1 Block K, Maynooth Business Campus,	APPLICATION FINALISED	PERMISSION	CONDITIONAL	0.034	0
Kildare Cour	161343	the construction of new, single storey extensions to the rear and side of the exist	ing 65 Silken Vale, Maynooth, Co. Kildare.	APPLICATION FINALISED	PERMISSION	CONDITIONAL	0.023	1
Kildare Cour	161355	single storey extension and provision of two dormer roof type windows to the rear	of 12 Maple View, Oldtown Demesne, Sallins R	APPLICATION FINALISED	PERMISSION	CONDITIONAL	0.064	1
Kildare Cour	161366	new dormer style dwelling house and effluent treatment plant, sub division of ex	istii Thomastown, Caragh, Naas	APPLICATION FINALISED	PERMISSION	CONDITIONAL	0.39	1
Kildare Cour	161369	The development will consist of a proposed bungalow, proposed detached garage,	g Garavoge, Prosperous, Co. Kildare	APPLICATION FINALISED	PERMISSION	REFUSED	0.76	1
Kildare Cour	161370	the demolition of the remaining part of the existing house, a proposed replacement	Fanagh, Timoghgan, Donadea	APPLICATION FINALISED	PERMISSION	CONDITIONAL	0.24	1

PlanningAut	ApplicationI	DevelopmentDescription	DevelopmentAddress	ApplicationStatus	ApplicationType	Decision	AreaofSite	NumResidentialUnits
Kildare Cour	161351	construction of a single storey bungalow, domestic garage, secondary effluent treat	Sherlockstown , Sallins , Co. Kildare.	APPLICATION FINALISED	PERMISSION	CONDITIONAL	1.2	1
Kildare Cour	161345	450 no. residential units comprising of 54 no. 'Type A' 4 bed house of 169.1m2 (16 d	Branganstown , Kilcock , Co. Kildare	APPLICATION FINALISED	PERMISSION	CONDITIONAL	16.44	430
Kildare Cour	161359	the entire development as constructed to include revised site boundaries, dwelling	Roseberry , Newbridge , Co. Kildare	INCOMPLETED APPLICATION	RETENTION	N/A	0.519	2
Kildare Cour	161348	construction of a two storey side extension to existing semi-detached two storey ho	108 Sallins Bridge , Sallins , Co. Kildare.	APPLICATION FINALISED	PERMISSION	CONDITIONAL	0.037	1
Kildare Cour	161349	construction of a single storey two bedroom bungalow, secondary effluent treatmer	Sherlockstown , Sallins , Co. Kildare.	APPLICATION FINALISED	PERMISSION	REFUSED	0.21	1
Kildare Cour	161372	the demolition of existing bungalow and the construction of a replacement dormer t	Osberstown , Naas , Co. Kildare	WITHDRAWN	PERMISSION	N/A	0.98	2
Kildare Cour	161373	(a) to removed condition No. 3 attached to planning permission file ref. No. 00/466,	The Old Bog Road , Cappagh , Kilcock	APPLICATION FINALISED	PERMISSION	REFUSED	0.44	2
Kildare Cour	161374	the construction of a detached two storey dwelling, detached garage, foul water to c	Mountprospect , Rathangan , Co. Kildare	APPLICATION FINALISED	PERMISSION	CONDITIONAL	0.71	2
Kildare Cour	171	to erect a bungalow with separate garage and a Tricel wastewater treatment system	Gingerstown , Caragh , Naas	APPLICATION FINALISED	PERMISSION	CONDITIONAL	0.24	2
Kildare Cour	173	Construction of a single storey rear extension, to existing detached bungalow, perm	Cill Dara Lodge , Blackberry Lane , Morristown	APPLICATION FINALISED	PERMISSION	CONDITIONAL	0.18	1
Kildare Cour	16874	demolition of 2 No. semi-detached single storey bungalows, permission to sub-divi	Crockaun Commons , Prosperous Road , Clar	APPLICATION FINALISED	PERMISSION	REFUSED	0.018	6
Kildare Cour	174	Demolition of 2 No Semi Detached single storey bungalows, Permission to sub-divi	Crockaun Commons , Prosperous Road , Clar	APPLICATION FINALISED	PERMISSION	REFUSED	0.019	4
Kildare Cour	175	Retention Permission for an existing single storey sunroom extension (18m2) featur	Birch House , Hawkfield , Newbridge	APPLICATION FINALISED	RETENTION	CONDITIONAL	0.208	1
Kildare Cour	176	construction of single storey kitchen / utility extension (27m2) to rear of existin	gwc Siabod , Osberstown , Naas	APPLICATION FINALISED	PERMISSION	CONDITIONAL	0.2	2
Kildare Cour	177	Of alteration made to existing dwelling granted planning under Ref. number 01/205;	Ballybrack , Kilcock , Co. Kildare.	APPLICATION FINALISED	RETENTION	CONDITIONAL	0.35	3
Kildare Cour	178	revisions to the previously approved elevations from application 16/185 which inclu	Tougher Business Park , Naas , Co. Kildare.	INCOMPLETED APPLICATION	PERMISSION	N/A		0
Kildare Cour	179	(a) Erection of dormer type house; (b) Garage/fuel store for domestic use; (c) The in	Kilmurray , Enfield , Co. Kildare.	APPLICATION FINALISED	PERMISSION	CONDITIONAL	0.402	1
Kildare Cour	1710	of conservatory built at one end of bungalow at	Aughpaudeen , Digby Bridge , Sallins	APPLICATION FINALISED	RETENTION	CONDITIONAL	0.489	1
Kildare Cour	1711	Extension of Duration of Planning Ref. No. 11/786 - 26 sq. m. office, effluent treatm	Tullylost Grange , Tullylost , Rathangan	APPLICATION FINALISED	EXTENSION OF DURATION	CONDITIONAL		0
Kildare Cour	1712	(a) Erection of single storey house; (b) Garage/fuel store for domestic use; (c) The in	Rathangan Demesne , Rathangan , Co. Kildare	APPLICATION FINALISED	PERMISSION	CONDITIONAL	0.264	1
Kildare Cour	1713	(a) Change of use of self contained apartment previously granted planning permissi	The Inn at Milltown , Milltown , Newbridge	APPLICATION FINALISED	PERMISSION	CONDITIONAL	0.296	0
Kildare Cour	1714	of first floor residential use in existing dormer type house	4 The Avenue Highfield , Ballygibbon East , Ca	APPLICATION FINALISED	RETENTION	CONDITIONAL	0.229	1
Kildare Cour	1716	a new pitched roof over the front door entrance replacing the existing sliding doors,	Laraghbryan West , Kilcock Road , Maynooth	APPLICATION FINALISED	PERMISSION	CONDITIONAL	0.126	1
Kildare Cour	1717	domestic shed for storage purposes and associated site works	Tullylost , Rathangan , Co. Kildare.	APPLICATION FINALISED	PERMISSION	CONDITIONAL	0.73	0
Kildare Cour	1718	the construction of a granny flat extension consisting of 2 no. bedrooms and associ	Ballyteige South , Kilmeague , Co. Kildare	APPLICATION FINALISED	PERMISSION	REFUSED	0.194	1
Kildare Cour	1725	Construction of a dwelling, domestic shed, and an onsite waste water treatment sy	Staplestown , Donadea , Naas	APPLICATION FINALISED	PERMISSION	CONDITIONAL	0.3	2
Kildare Cour	1728	construction of a two-storey dwelling, domestic garage, new site entrance, propri	Collinstown , Carbury , Co. Kildare	APPLICATION FINALISED	PERMISSION	CONDITIONAL	10.9	2
Kildare Cour	1730	(a) minor fenestration alterations to the existing elevations, ie. replacement windo	Cherrybrook , Clonfert South , Maynooth	APPLICATION FINALISED	PERMISSION	CONDITIONAL	0.96	1
Kildare Cour	1733	sub-dividing a site, constructing a dormer bungalow, detached domestic garage, co	Ballynagappagh Road , Clane , Co. Kildare	APPLICATION FINALISED	PERMISSION	CONDITIONAL	0.21	2
Kildare Cour	1740	(a) the construction of a new part storey and a half, part single storey dwelling wi	th Blackberry Lane , Newbridge , Co. Kildare	DECISION MADE	PERMISSION	REFUSED	0.312	1
Kildare Cour	1732	retaining minor alterations to house as constructed, detached garage as construct	e Gragadder , Kilcock , Co. Kildare	APPLICATION FINALISED	RETENTION	CONDITIONAL	0.28	3
Kildare Cour	1736	alterations to already approved bungalow, previously granted under file ref. 12/860	Watergrange , Kildare , Co. Kildare	APPLICATION FINALISED	PERMISSION	CONDITIONAL	9.24	1
Kildare Cour	1742	a two storey extension to the side and a single storey extension to the rear of the	exi 44 Castlebridge , Maynooth , Co. Kildare.	APPLICATION FINALISED	PERMISSION	CONDITIONAL	0.038	1
Kildare Cour	1743	for the following: the entire development as constructed to include revised site bou	nd Roseberry , Newbridge , Co. Kildare.	APPLICATION FINALISED	RETENTION	CONDITIONAL	0.519	1
Kildare Cour	1745	of a steel framed barn adjacent to existing stables and retention of sand arena and	th Ballyhays , Straffan , Co. Kildare.	INCOMPLETED APPLICATION	RETENTION	N/A		0
Kildare Cour	1744	continuation of business use of existing mezzanine floors and warehouse space as	Unit D3 M7 Business Park , Newhall , Naas	APPLICATION FINALISED	PERMISSION	CONDITIONAL	0.048	0
Kildare Cour	1749	the installation of a septic tank to service community hall and all ancillary site-w	ork Millcent South , Clane , Co. Kildare.	APPLICATION FINALISED	PERMISSION	CONDITIONAL	0.2	1
Kildare Cour	1751	ground floor, pitched roof extension to south, front, elevation of existing. Extension	Corban , Ballintine , Co. Kildare.	INCOMPLETED APPLICATION	PERMISSION	N/A		1
Kildare Cour	1755	erection of a detached two storey and single storey "L" shaped dwelling, a domestic	Tanderagee , Broadford , Co. Kildare.	APPLICATION FINALISED	PERMISSION	REFUSED	0.324	2
Kildare Cour	1759	of existing single storey 5 bedroom dwelling, stand alone garage/workshop and all a	Montafon , Ballinagappa Road , Clane	APPLICATION FINALISED	RETENTION	CONDITIONAL	0.184	2
		of a smaller two storey extension to side (south-west) elevation of existing two						
		storey semi-detached dwelling to that previously granted planning permission						
		under file reference 15/732						
Kildare Cour	1761		12 Emerson Court , Curryhills , Prosperous	APPLICATION FINALISED	RETENTION	CONDITIONAL	0.052	1
Kildare Cour	1762	(a) Erection of one and a half storey/dormer type house; (b) Garage/fuel store for	do Thomastown , Enfield , Co. Kildare.	APPLICATION FINALISED	PERMISSION	CONDITIONAL	0.995	2
Kildare Cour	1764	(a) Tarmacadam walking/running track around the existing playing pitch; (b) The ere	Balrinnet , Carbury , Co. Kildare.	APPLICATION FINALISED	PERMISSION	CONDITIONAL	2.748	0
Kildare Cour	1767	for constructing two-storey house, detached domestic garage, effluent treatment s	th Ballynagappagh , Clane , Co. Kildare	INCOMPLETED APPLICATION	PERMISSION	N/A	0.5	2
Kildare Cour	1769	Extension of planning ref No.11/1122 - construction of a two storey dwe	th Kilkeaslin , Carbury , Co. Kildare	APPLICATION FINALISED	EXTENSION OF DURATION	CONDITIONAL		0
Kildare Cour	1771	for the existing alterations to Unit J2 (156sqm) comprising of the addition of a first	fl Block J , Maynooth Business Campus , Mayno	INCOMPLETED APPLICATION	RETENTION	N/A		0
Kildare Cour	1780	relocated vehicular entrance to existing dwelling, comprising minor modifications,	th Loonagh , Ballycanon , Kilcock	APPLICATION FINALISED	PERMISSION	CONDITIONAL	0.482	1
Kildare Cour	1782	construction of a 3 bedroom bungalow (189sq.m) and small holding (site area = 2.6	Prospect , Sallins , Co. Kildare	INCOMPLETED APPLICATION	PERMISSION	N/A		2
Kildare Cour	1783	change of use to previously granted planning permission (P.A Ref No: 10/906 & ABP	National University of Ireland Maynooth , May	INCOMPLETED APPLICATION	PERMISSION	N/A		0
Kildare Cour	1784	constructing an extension to the side of an existing agricultural outbuilding, and all	th Fleshtown , Sallins , Co. Kildare	APPEALED FINANCIAL	PERMISSION	CONDITIONAL	0.77	0
Kildare Cour	1786	two new stable blocks containing seven horse boxes adjoining a proposed new shec	Grangeclare , Kildare , Co. Kildare	INCOMPLETED APPLICATION	PERMISSION	N/A		0
Kildare Cour	1785	(a) the construction of a two storey farmhouse style dwelling, (b) erection of single	th Duncreevan , Kilcock , Co. Kildare	APPLICATION FINALISED	PERMISSION	REFUSED	0.29	2
Kildare Cour	1791	re-establishment of residential use of existing single storey detached cottage, in the	Drummond Lodge , Drummond , Carbury	APPLICATION FINALISED	PERMISSION	CONDITIONAL	0.4	1
Kildare Cour	1793	industrial unit of 2784.25m2 new site entrance, outfall drains and associated site d	th Rathangan Demesne , Rathangan , Co.Kildare	INCOMPLETED APPLICATION	EXTENSION OF DURATION	N/A		0
Kildare Cour	1798	construction of a two-storey extension to rear of existing dwelling, minor internal	alt 1727 Pairc Mhuire , Newbridge , Co. Kildare.	DEEMED WITHDRAWN	PERMISSION	N/A	0.032	1
Kildare Cour	17100	for: (a) Ground floor extension to rear of original dwelling house and porch to side	th Meagher Cottage , Turnings , Straffan	APPLICATION FINALISED	RETENTION	CONDITIONAL	0.148	3
Kildare Cour	17101	green (RAL 6005) 2.4 metre high palisade security fencing and all other associated	th Monread Industrial Estate , Monread Road , N	APPLICATION FINALISED	PERMISSION	CONDITIONAL	1.024	0

PlanningAut	Application/	DevelopmentDescription	DevelopmentAddress	ApplicationStatus	ApplicationType	Decision	AreaofSite	NumResidentialUnits
Kildare Cour	17102	replacement of juvenile pitch (granted under Planning Ref. 11/1230) to all weather f	Straffan GAA , Lodgepark , Straffan	INCOMPLETED APPLICATION	PERMISSION	N/A		0
Kildare Cour	17106	(a) Erection of single storey type house; (b) Garage/fuel store for domestic use; (c) T	Barnaran , Rathangan , Co. Kildare.	APPLICATION FINALISED	PERMISSION	CONDITIONAL	0.303	2
Kildare Cour	17107	the construction of a two storey detached house, single storey domestic garage, sei	Carraig , Carbury , Co. Kildare.	APPLICATION FINALISED	PERMISSION	REFUSED	0.286	2
Kildare Cour	17108	alterations, extension and retention as follows: (a) Demolition of existing chimney a	Corban , Ballintine , Co. Kildare.	INCOMPLETED APPLICATION	PERMISSION	N/A		1
Kildare Cour	17111	for existing timber clad screen around existing overground storage fuel tank and all i	Daybreak , Ballyshannon , Derrinturn	APPLICATION FINALISED	RETENTION	CONDITIONAL	0.191	0
Kildare Cour	17115	(a) Change of use from residential house/former post house and agricultural outbuil	Firmount Cross , Clane , Co. Kildare.	INCOMPLETED APPLICATION	PERMISSION	N/A		0
Kildare Cour	17116	the construction of a lean-to porch to front door of existing dwelling	8 Boycettown Court , Kilcock , Co. Kildare.	APPLICATION FINALISED	PERMISSION	CONDITIONAL	0.037	1
Kildare Cour	17118	Extension of Duration of Planning Ref. 12/330 - of attic conversion to one habitable	Firmount , Clane , Co. Kildare.	APPLICATION FINALISED	EXTENSION OF DURATION	CONDITIONAL		0
Kildare Cour	17119	the erection of a free standing monolith advertising structure at the junction betwee	Tougher's Industrial Estate , Newhall , Moorto	INCOMPLETED APPLICATION	PERMISSION	N/A		0
Kildare Cour	17120	9 No. two storey detached houses and 28 No. two storey semi-detached houses on	Allenwood Middle , Robertstown , Naas	APPLICATION FINALISED	PERMISSION	CONDITIONAL	2.179	37
Kildare Cour	17123	for single storey domestic shed with fuel store, garden tools store, vehicle store and	Cappinairidg , Rathangan , Co. Kildare.	APPLICATION FINALISED	RETENTION	CONDITIONAL	0.13	0
Kildare Cour	17125	a proposed new 1344m2 industrial workshop / warehousing building on the existing	Elm Road , Toughers Industrial Estate , Ladyto	INCOMPLETED APPLICATION	PERMISSION	N/A		0
Kildare Cour	17127	construction of a two storey dwelling integrated carport, effluent treatment system	Loughanure Commons , Clane , Co. Kildare	INCOMPLETED APPLICATION	PERMISSION	N/A	0.3	1
Kildare Cour	17131	(a) Erection of storey and a half type house; (b) Garage/fuel store for domestic use;	Mucklon , Enfield , Co. Kildare	APPLICATION FINALISED	PERMISSION	REFUSED	0.4	0
Kildare Cour	17137	(a) the construction of a new single storey domestic extension to the rear and side c	Springfield , Castlebrowne , Clane	APPLICATION FINALISED	PERMISSION	CONDITIONAL	0.708	1
Kildare Cour	17141	(a) demolition of existing chimney and front porch (b) construction of a pitched roof	Corban , Ballintine , Co. Kildare	APPLICATION FINALISED	PERMISSION	CONDITIONAL	0.344	2
Kildare Cour	17143	of first floor extension, dormer windows and ancillary site works	Kilrathmurray , Clonard , Enfield	APPLICATION FINALISED	RETENTION	CONDITIONAL	0.42	1
Kildare Cour	17148	an extension to side and rear of existing dwelling, and the retention of garage / fue	l's Derrinturn , Carbury , Co. Kildare	APPLICATION FINALISED	RETENTION	CONDITIONAL	0.43	2
Kildare Cour	17150	(a) a new dormer bungalow comprising of 1 bedroom, toilet, sitting room, kitchen/di	Ballynagappagh , Prosperous , Co. Kildare	APPLICATION FINALISED	PERMISSION	REFUSED	0.32	2
Kildare Cour	17151	for two new stable blocks containing seven horse boxes adjoining a proposed new s	Grangeclare , Kildare , Co. Kildare	APPLICATION FINALISED	PERMISSION	CONDITIONAL	3.6	0
Kildare Cour	17152	single storey extension of c.22m2 to rear of dwelling, and single storey domestic shi	4 Maple Walk , Oldtown Demesne , Naas	APPLICATION FINALISED	RETENTION	CONDITIONAL	0.068	2
Kildare Cour	17155	5 no. two storey, 4 bedroom houses as follows, 2 no. house type A on sites 2 & 3, 1 r	Kildare Road , Rathangan , Co. Kildare	APPLICATION FINALISED	PERMISSION	CONDITIONAL	0.34	5
Kildare Cour	17159	replacement of juvenile pitch (granted under planning ref:11/1230) to all weather pi	Straffan GAA , Lodge Park , Straffan	APPLICATION FINALISED	PERMISSION	CONDITIONAL	2.5	0
Kildare Cour	17157	(a) Removal of condition No. 2 attached to file Ref. No. 88/544; (b) Part change of u	r Crockaun Commons , Prosperous Road , Clar	APPLICATION FINALISED	PERMISSION	REFUSED	0.067	1
Kildare Cour	17158	change of use to previously granted planning permission (P.A. Ref. No. 10/906 and /	North Campus of the National University of Ir	APPLICATION FINALISED	PERMISSION	CONDITIONAL	0.133	0
Kildare Cour	17160	a single-storey kitchen extension to the rear and a two-storey, dining room, utility b	33 Newtown Court , Maynooth , Co. Kildare.	APPLICATION FINALISED	PERMISSION	CONDITIONAL		1
Kildare Cour	17161	alterations to previously granted Planning Permission file Ref. No. 16/351 consistin	g Coolree , Robertstown , Co. Kildare.	APPLICATION FINALISED	PERMISSION	CONDITIONAL	0.264	1
Kildare Cour	17164	to erect a hurling wall including fenced enclosure and associated site works	Sallins GAA Grounds , Chapel Lane , Sallins	DEEMED WITHDRAWN	PERMISSION	N/A	3.04	0
Kildare Cour	17153	for relocating an existing farmyard to include: (a) demolishing existing agricultural	o Cooleraagh West , Coill Dubh , Blackwood	APPLICATION FINALISED	PERMISSION	CONDITIONAL	1.25	0
Kildare Cour	17168	modifications and extension to existing sunroom to the side of existing dwelling alor	Moat Commons , Clane , Co. Kildare.	APPLICATION FINALISED	PERMISSION	CONDITIONAL	1.442	1
Kildare Cour	17171	for extensions and alterations to existing house as follows: (a) Single storey kitch	en St. Bridges , Ballintine , Kilmeage	APPLICATION FINALISED	RETENTION	CONDITIONAL	0.972	1
Kildare Cour	17172	the installation of a 2440sqm all-weather playground/playing pitches adjacent to th	St. Laurence's National School , Sallins , Co. I	APPLICATION FINALISED	PERMISSION	CONDITIONAL	1.44	0
Kildare Cour	17175	the erection of a single storey, 390sqm building consisting of 4 No. dressing rooms,	Maynooth GAA Sports Club Grounds , Moyglar	APPLICATION FINALISED	PERMISSION	CONDITIONAL	8.122	0
Kildare Cour	17176	revisions to the previously approved elevations from application 16/185 which inclu	conlans BMW , Tougher Business Park , Naas	APPLICATION FINALISED	PERMISSION	CONDITIONAL	0.807	0
Kildare Cour	17177	proposed new 1344sqm industrial workshop/warehousing building on the existing ir	Elm Road , Toughers Business Park , Naas	APPLICATION FINALISED	PERMISSION	CONDITIONAL	0.849	0
Kildare Cour	17178	of 8 No. flood lights, 10 metres in height, to the existing grass running track and 5	Nr Ballymakealy Lower , Celbridge , Co. Kildare.	APPLICATION FINALISED	RETENTION	CONDITIONAL	4.69	0
Kildare Cour	17179	of development consisting of: (a) Retaining and completing a two-storey house as c	Curryhills , Prosperous , Co. Kildare.	APPLICATION FINALISED	RETENTION	CONDITIONAL	0.94	1
Kildare Cour	17182	Construction of a single storey bungalow, single storey domestic garage, constructi	Betaghstown , Clane , Co. Kildare	APPLICATION FINALISED	PERMISSION	CONDITIONAL	4.8	3
Kildare Cour	17185	Extensions and alterations to existing 2 storey semi-detached house to include: (a) 4 Caragh Green , Naas , Co. Kildare	APPLICATION FINALISED	PERMISSION	CONDITIONAL	0.033	1
Kildare Cour	17195	the installation of a drainage system to existing rugby pitches at the rear of the site	Coollavacoose , Carbury , Co. Kildare	APPLICATION FINALISED	PERMISSION	CONDITIONAL	6.046	0
Kildare Cour	17190	existing prefabricated classroom accommodation block measuring 395 Sq.m incor	g Celbridge , Co. Kildare , W23 W0XX	APPLICATION FINALISED	RETENTION	CONDITIONAL	7.3	0
Kildare Cour	17192	the erection of 6 no. flood light columns and associated floodlights on the club's m	Moortown , Rathcoffey , Donadea	APPLICATION FINALISED	PERMISSION	CONDITIONAL	8.796	0
Kildare Cour	17191	Development consisting of: (a) The conversion of an existing garage with a floor are	Dunmurry West , Kildare , Co. Kildare	APPLICATION FINALISED	PERMISSION	CONDITIONAL	0.154	2
Kildare Cour	17196	the construction of a two storey dwelling, domestic garage, effluent treatment syste	Turnings Lower , Straffan , Co. Kildare	APPLICATION FINALISED	PERMISSION	CONDITIONAL	0.187	2
Kildare Cour	17200	single storey extension to the rear (south) elevation of existing house; a protecte	d 5 The Range , Dunmurraghill , Donadea	APPLICATION FINALISED	RETENTION	CONDITIONAL	0.012	1
Kildare Cour	17201	(A) single storey extension to rear (south elevation) of existing house with a floor	are 308 Pitchfordstown , Kilcock , Co. Kildare	APPLICATION FINALISED	RETENTION	CONDITIONAL	0.099	1
Kildare Cour	17203	(A) erection of a single storey type house, (B) garage/fuel store for domestic use,	(C) Laragh Demesne , Maynooth , Co. Kildare	APPLICATION FINALISED	PERMISSION	CONDITIONAL	0.356	2
Kildare Cour	17205	construction of a private residence and garage, together with connection to existi	ng Nurney , Carbury , Co. Kildare	INCOMPLETED APPLICATION	PERMISSION	N/A		2
Kildare Cour	17206	existing converted attic space and planning permission sought for alterations to exi	Allen , Naas , Co. Kildare	APPLICATION FINALISED	RETENTION	CONDITIONAL	0.2	1
Kildare Cour	17207	(A) Change of use from residential house/former post house & agricultural outbuil	d Firmount Cross , Clane , Co. Kildare	APPLICATION FINALISED	PERMISSION	REFUSED	0.5	0
Kildare Cour	17210	(1) The refurbishment, restoration, extension, reconfiguration and part demolition	o Ballygoran , Ballygoran View Road , Maynooth	APPLICATION FINALISED	PERMISSION	CONDITIONAL	0.191	1
Kildare Cour	17212	Construction of a 3 bedroom bungalow 189 Sq.m, and additional agricultural struct	Prospect , Sallins , Co. Kildare	APPLICATION FINALISED	PERMISSION	REFUSED	2.634	2
Kildare Cour	17213	(a) Remove the condition No. 12 of previous pl. Ref. No. 86/884 relating to sterilizati	on Firmount West , Clane , Co. Kildare	APPLICATION FINALISED	PERMISSION	REFUSED	0.245	2
Kildare Cour	17215	a 96 bed nursing home including service wing for heating, electric power and water	: Rathangan Demesne , Rathangan , Co. Kildar	APPLICATION FINALISED	PERMISSION	CONDITIONAL	3.3	0
Kildare Cour	17216	for existing attic conversion from storage space to habitable space with Velux roof	li Cully's House , Grangeclare , Kilmeage	APPLICATION FINALISED	PERMISSION	CONDITIONAL	0.321	1
Kildare Cour	17219	single storey extension and alterations to the rear and side of the existing dwelli	ng t 23 Castle Village Walk , Celbridge , Co. Kildar	APPLICATION FINALISED	PERMISSION	CONDITIONAL	0.03	1
Kildare Cour	17220	the construction of a one and half storey type house, detached domestic garage, co	Curryhills , Prosperous , Co. Kildare.	APPLICATION FINALISED	PERMISSION	CONDITIONAL	0.24	1
Kildare Cour	17225	proposed renovation and refurbishment of an existing single storey cottage (includi	ng Painstown , Donadea , Co. Kildare.	APPLICATION FINALISED	PERMISSION	CONDITIONAL	1.4	2
Kildare Cour	17228	construction of a single storey family flat onto an existing bungalow and an onsit	e w Derrycreeb , Donadea , Co. Kildare.	INCOMPLETED APPLICATION	PERMISSION	N/A	0.35	1
Kildare Cour	17230	Ppposed leisure and recreational unit (family entertainment centre), comprising of	M4 Interchange Park , Celbridge , Co. Kildare.	APPLICATION FINALISED	PERMISSION	REFUSED	0.047	0
Kildare Cour	17234	change of use of the existing two-storey building on Main Street, Maynooth, from re	s Main Street and Back Lane , Maynooth , Co. Ki	APPLICATION FINALISED	PERMISSION	REFUSED	0.044	0

Planning Authority	Application Number	Development Description	Development Address	Application Status	Application Type	Decision	Area of Site	Number of Residential Units
Kildare Cour	17236	construction of a traditional two storey type dwelling and domestic garage within the	Clonkeeran , Carbury , Co. Kildare.	APPLICATION FINALISED	PERMISSION	CONDITIONAL	0.252	2
Kildare Cour	17237	the use of the existing, vacant, former Tesco supermarket for the display and sale of the former Tesco Store , Carton Retail Park ,	Carton Retail Park , Clonard	APPLICATION FINALISED	PERMISSION	CONDITIONAL	0.558	0
Kildare Cour	17241	construction of a one storey extension with partial basement to the rear of existing c	Russelwood House , Bracklagh , Clonard	APPLICATION FINALISED	PERMISSION	REFUSED	0.536	1
Kildare Cour	17242	(a) Retention and completion of existing dormer bungalow. (b) Retention of existing Killinagh Lower , Carbury , Co. Kildare.		APPLICATION FINALISED	RETENTION	CONDITIONAL	0.283	1
Kildare Cour	17243	the construction of a dormer dwelling, effluent treatment system and all associated Ticknevin , Carbury , Co. Kildare.		INCOMPLETED APPLICATION	PERMISSION	N/A		1
Kildare Cour	17247	timber chalet and foul treatment system and percolation for family use at this site w	Ticknevin , Carbury , Co. Kildare.	APPLICATION FINALISED	PERMISSION	REFUSED	0.5	0
Kildare Cour	17251	of an existing single storey extension onto the rear of an existing bungalow	Derrycrib , Donadea , Co. Kildare.	APPLICATION FINALISED	RETENTION	CONDITIONAL	0.432	1
Kildare Cour	17252	new two storey house with accessible attic space to the rear of existing house. The	Rath Avenue , Prosperous , Naas	APPLICATION FINALISED	PERMISSION	REFUSED	0.06	1
Kildare Cour	17263	change of use from restaurant / commercial use to a place of worship, permission fr	Ground Floor Unit 2 Block 3 , Patrick Square ,	APPLICATION FINALISED	RETENTION	CONDITIONAL	0.087	0
Kildare Cour	17266	relocation and reduction in floor area of existing cattle shed c.120sqm, new calf she	Newtown , Rathangan , Co. Kildare	INCOMPLETED APPLICATION	PERMISSION	N/A		0
Kildare Cour	17267	demolition of existing single storey detached dwelling, the construction of a new 1.5	Old Railpark , Maynooth , Co. Kildare	APPLICATION FINALISED	PERMISSION	CONDITIONAL	208	2
Kildare Cour	17268	bungalow, domestic garage, connection to foul sewer at dwelling adjacent and all a	Derrinturn , Carbury , Co. Kildare	APPLICATION FINALISED	PERMISSION	CONDITIONAL	0.2	1
Kildare Cour	17275	(a) erection of new entrance to existing house and closing existing entrance. (b) am	Clonkeeran , Enfield , Co. Kildare	APPLICATION FINALISED	PERMISSION	CONDITIONAL	0.476	1
Kildare Cour	17278	(a) 20 classroom temporary system buildings of part 1 and part 2 storeys, of 1,600sq	St Conleth's Infant School & St Conleth & Mar	INCOMPLETED APPLICATION	PERMISSION	N/A		0
Kildare Cour	17277	the construction of a private residence and garage together with connection to a pr	Nurney , Carbury , Co. Kildare	APPLICATION FINALISED	PERMISSION	CONDITIONAL	0.39	2
Kildare Cour	17286	of the existing internal alterations and increase in overall floor area of the previously	Unit J2 Maynooth Business Campus , Straffon	INCOMPLETED APPLICATION	RETENTION	N/A		0
Kildare Cour	17287	change of use to first floor office into a two bedroom apartment, internal alterations	Courthouse Square , Maynooth , Co. Kildare.	APPLICATION FINALISED	PERMISSION	REFUSED	0.01	0
Kildare Cour	17288	the proposed increase in annual waste tonnage intake on-site from the permitted 70	Osberstown Industrial Park , Naas , Co. Kildar	APPLICATION FINALISED	PERMISSION	CONDITIONAL	1.15	0
Kildare Cour	17293	the construction of a two storey front and side extension with single storey side exte	Curryhills , Prosperous , Co. Kildare.	INCOMPLETED APPLICATION	PERMISSION	N/A	0.453	1
Kildare Cour	17296	the erection of a free standing monolith advertising structure with internal illuminat	Tougher's Industrial Estate , Newhall , Ladyst	APPLICATION FINALISED	PERMISSION	REFUSED	0.31	0
Kildare Cour	17299	(a) Demolition of existing 28sqm garden shed, retention of existing 20sqm single str	Lotus Lodge , Ladychapel , Maynooth	INCOMPLETED APPLICATION	PERMISSION	N/A		2
Kildare Cour	17300	to raise 0.934 Ha of lands by 1.5m approximately using subsoil and topsoil only	Allenwood North , Co. Kildare.	APPLICATION FINALISED	PERMISSION	CONDITIONAL	0.934	0
Kildare Cour	17306	new single storey dwelling house, site entrance, landscaping and all associated site	Feighcutten , Rathangan , Co. Kildare.	APPLICATION FINALISED	PERMISSION	CONDITIONAL	2.01	1
Kildare Cour	17304	the demolition of existing detached two storey building known locally as "The Winni	Eyre Street and John Street , Newbridge , Co. I	APPLICATION FINALISED	PERMISSION	REFUSED	0.03	0
Kildare Cour	17302	change of house type from dormer bungalow dwellinghouse (floor area 238 sq.m) to	Newtownmoneenluggagh , Ballagh , Donadea	INCOMPLETED APPLICATION	PERMISSION	N/A	0.344	1
Kildare Cour	17314	a proposed bungalow, proposed detached garage, proposed entrance, and all ancill	Loughanure Commons , Clane , Co. Kildare	APPLICATION FINALISED	PERMISSION	REFUSED	0.31	1
Kildare Cour	17315	a proposed two storey dwelling house, proposed detached garage, proposed waste	Hortland , Donadea , Co. Kildare	APPLICATION FINALISED	PERMISSION	CONDITIONAL	1.16	1
Kildare Cour	17311	(1) Relocation of the "Civic Amenity Area" for public use, ELV workshop/metals stor	Osberstown Industrial Park , Naas , Co. Kildar	WITHDRAWN	PERMISSION	N/A	1.15	0
Kildare Cour	17312	erection of an agricultural store with all associated facilities and site works	The Maws Farm , Maynooth , Co. Kildare.	APPEALED FINANCIAL	PERMISSION	CONDITIONAL	0.361	0
Kildare Cour	17318	the construction of a single storey rear extension to an existing detached bungalow,	Coonagh , Carbury , Co. Kildare	APPLICATION FINALISED	PERMISSION	CONDITIONAL	0.2	1
Kildare Cour	17321	the demolition of the existing single storey, derelict dwelling, adjacent to Christy's	P Site adjacent to the south side of Christy's Pu	INCOMPLETED APPLICATION	PERMISSION	N/A		10
Kildare Cour	17322	the construction of a single storey dwelling, effluent treatment system and all assoc	Carrick , Edenderry , Co. Kildare	APPLICATION FINALISED	PERMISSION	CONDITIONAL	0.875	1
Kildare Cour	17323	a material change of use from class 3 agriculture to class 1 residential for the first	Ballygoran Park Stud , Maynooth , Co. Kildare	APPLICATION FINALISED	PERMISSION	CONDITIONAL	0.005	1
Kildare Cour	17328	(a) 20 classroom temporary system buildings of part 1 and part 2 storeys, of 1,600sq	Naas Road , Newbridge , Co. Kildare	APPLICATION FINALISED	PERMISSION	CONDITIONAL	1.96	0
Kildare Cour	17186	constructing a six lane running track with straight sprinting lanes and all ancillary	Site Scoil Mhuire Community School , Clane , Co.	INCOMPLETED APPLICATION	PERMISSION	N/A	5.76	0
Kildare Cour	17326	the construction of 3 no. detached dormer type dwellings each with detached singl	Kilshanchoe , ("Kilshanroe") , Co. Kildare	APPLICATION FINALISED	PERMISSION	CONDITIONAL	0.699	6
Kildare Cour	17330	new bungalow, the raising of site to accommodate bungalow new Oakstown effluen	Clongorey , Newbridge , Co. Kildare	APPLICATION FINALISED	PERMISSION	REFUSED	0.325	1
Kildare Cour	17331	(A) erection of bungalow type dwelling (B) Erection of garage/fuel store for domestic	Killeighter , Kilcock , Co. Kildare	APPLICATION FINALISED	PERMISSION	CONDITIONAL	0.402	2
Kildare Cour	17332	retention & completion of a one and a half storey extension to the rear (east) elevati	Old Main Street , Curryhills , Prosperous	APPLICATION FINALISED	RETENTION	CONDITIONAL	0.011	1
Kildare Cour	17333	(A) retention of alterations to house previously granted under planning file ref: 06/17	No's 2 - 7 Oak Grove , Derrinturn , Carbury	INCOMPLETED APPLICATION	RETENTION	N/A		6
Kildare Cour	17339	relocation and reduction in floor area of existing cattle shed c.120sqm, new calf she	Newtown , Rathangan , Co. Kildare.	INCOMPLETED APPLICATION	PERMISSION	N/A		0
Kildare Cour	17340	operation of a construction and demolition (C & D) waste recycling facility within an	Sand and Gravel Pit , Kilglass and Battrinnet , C	INCOMPLETED APPLICATION	PERMISSION	N/A		0
Kildare Cour	17341	the construction of a dormer dwelling, effluent treatment system and all associated	Ticknevin , Carbury , Co. Kildare.	APPLICATION FINALISED	PERMISSION	REFUSED	0.24	1
Kildare Cour	17342	the construction of: (a) Single storey extension to the side; (b) 2 storey extension to	Connaught Street , Kilcock , Co. Kildare.	APPLICATION FINALISED	PERMISSION	CONDITIONAL	0.037	1
Kildare Cour	17310	the construction of an additional storey over the existing single storey section at the	42 Castle Village Green , Celbridge , Co. Kilda	APPLICATION FINALISED	PERMISSION	CONDITIONAL	0.055	1
Kildare Cour	17347	fully serviced single storey dwelling with treatment system and percolation area tog	Allenwood South , Co. Kildare.	APPLICATION FINALISED	PERMISSION	REFUSED	5.278	1
Kildare Cour	17349	the construction of a four bed detached dwelling house, double garage, waste wate	Russellstown , Kilmeague , Co. Kildare.	APPLICATION FINALISED	PERMISSION	CONDITIONAL	0.48	2
Kildare Cour	17352	a new 3 storey building with a new ground floor restaurant and associated accomm	Bistro 53 Restaurant , Main Street and Pound	INCOMPLETED APPLICATION	PERMISSION	N/A		0
Kildare Cour	17353	of "Granny Flat" with ancillary attic storage including Velux roof lights as construct	13 Scamore Road , Connell Drive , Newbridg	APPLICATION FINALISED	RETENTION	REFUSED	0.038	1
Kildare Cour	17355	(a) Demolishing an existing domestic garage/store; (b) De-commissioning and remc	Castlebrown , Clane , Co. Kildare.	APPLICATION FINALISED	PERMISSION	REFUSED	0.21	1
Kildare Cour	17358	sought for the following: (A) Alterations to previously granted elevations (planning r	Carton Wood , Dublin Road , Maynooth	APPLICATION FINALISED	PERMISSION	CONDITIONAL	6.11	15
Kildare Cour	17357	to regularise the following: Existing garage at the rear of the site to be retained and	Castlebrown , Clane , Co. Kildare.	APPLICATION FINALISED	RETENTION	CONDITIONAL	0.25	1
Kildare Cour	17361	of the existing internal alterations and increase in overall floor area of the previously	Unit J2 Maynooth Business Campus , Straffan	APPLICATION FINALISED	RETENTION	CONDITIONAL	0.047	0
Kildare Cour	17364	the demolition of the existing single storey, derelict dwelling, adjacent to Christy's	F adjacent to south side of Christy's Public Hou	APPLICATION FINALISED	PERMISSION	REFUSED	0.266	6
Kildare Cour	17374	Ext of duration 11/629 development which will consist of a single storey clubhouse	Newtown , Enfield , Co. Kildare.	APPLICATION FINALISED	EXTENSION OF DURATION	CONDITIONAL		0
Kildare Cour	17376	the construction of a new single storey extension to the side and all associated site	16 Central Park Way , Clane , Co. Kildare	APPLICATION FINALISED	PERMISSION	CONDITIONAL	0.033	1
Kildare Cour	17378	Alterations made to existing dwelling granted planning under reference number 95/-	Coonagh , Carbury , Co. Kildare	APPLICATION FINALISED	RETENTION	CONDITIONAL	1.14	1
Kildare Cour	17372	(A) retention of alterations to 6 no. houses previously granted under planning file	ref No's 2-7 Oak Grove , Derrinturn , Carbury	APPLICATION FINALISED	RETENTION	CONDITIONAL	0.165	6
Kildare Cour	17380	An additional storey containing 5 No. One bedroom apartments on second floor with	Silken Gardens , Dublin Road , Maynooth	APPLICATION FINALISED	PERMISSION	REFUSED	0.17	0
Kildare Cour	17359	(a) The erection of a dormer type house; (b) Garage/fuel store for domestic use; (c) 1	Fearavolla , Carbury , Co. Kildare.	APPLICATION FINALISED	PERMISSION	CONDITIONAL	0.291	2
Kildare Cour	17386	construct a single storey dwelling & installation of a proprietary waste water treatm	Calftown , Carbury , Co Kildare	APPLICATION FINALISED	PERMISSION	REFUSED	0.361	1

Planning Authority	Application Number	Development Description	Development Address	Application Status	Application Type	Decision	Area of Site	Number of Residential Units
Kildare County Council	17383	for a new two-storey 16 classroom Primary School building constructed over two phases	Maynooth Educate Together , Rail Park , Celbridge	APPLICATION FINALISED	PERMISSION	CONDITIONAL	1.2	0
Kildare County Council	17379	A new 3 storey replacement National school building with 24 classrooms including:	Moyle Road , Maynooth , Co. Kildare	APPLICATION FINALISED	PERMISSION	CONDITIONAL	1.31	1
Kildare County Council	17388	a 10 megawatt solar photovoltaic farm comprising photovoltaic panels on ground	Southgreen Road , Loughandys , Co Kildare	APPLICATION FINALISED	PERMISSION	REFUSED	19.3	0
Kildare County Council	17398	a) Demolition of existing 28m sq garden shed, b) Retention of existing 20m sq single	Lotus Lodge , Ladychapel , Maynooth	INCOMPLETED APPLICATION	PERMISSION	N/A		0
Kildare County Council	17394	(a) to construct a new single storey flat roof extension to the rear elevation, (b) conv	No 1 "The Green" , Pound Lane , Maynooth	APPLICATION FINALISED	PERMISSION	CONDITIONAL	0.03	1
Kildare County Council	17400	amendments to a previous grant of planning permission File Ref. 14/823, the amen	Ballyteague , Naas	APPLICATION FINALISED	PERMISSION	CONDITIONAL	0.325	2
Kildare County Council	17401	of alterations to existing development, to include alterations to rear extension	grant Ballyteague , Kilmeague , Naas	INCOMPLETED APPLICATION	RETENTION	N/A		2
Kildare County Council	17404	bungalow, effluent treatment plant, landscaping site access and all associated site	The Cottage , Milltown , Newbridge	APPLICATION FINALISED	PERMISSION	CONDITIONAL	0.17	1
Kildare County Council	17407	construction of a six lane running track with straight sprinting lanes, and all ancilla	n Scoil Mhuire Community School , Clane , Co.	APPLICATION FINALISED	PERMISSION	CONDITIONAL	5.76	0
Kildare County Council	17408	(a) Revising site boundaries; (b) De-commissioning and removing an existing septic	Capdoo , Clane , Co. Kildare.	APPLICATION FINALISED	PERMISSION	REFUSED	0.15	0
Kildare County Council	17410	change of 2 storey house design and relocation of detached domestic garage. No c	Mount Prospect , Rathangan , Co. Kildare.	APPLICATION FINALISED	PERMISSION	CONDITIONAL	1.65	1
Kildare County Council	17411	demolition of 2 No. derelict sheds, relocation and reduction in floor area of existin	g Newtown , Rathangan , Co. Kildare.	APPLICATION FINALISED	PERMISSION	CONDITIONAL	0.9	0
Kildare County Council	17416	of ground floor single storey extension of the habitable area to the west and rear.	Er Edgertons , Ballyteige , Co. Kildare.	INCOMPLETED APPLICATION	RETENTION	N/A		1
Kildare County Council	17417	(a) Erection of one and a half storey type house; (b) Garage/fuel store for domestic	Clonkeen , Carbury , Co. Kildare.	APPLICATION FINALISED	PERMISSION	CONDITIONAL	0.338	2
Kildare County Council	17420	(a) Permission for the construction of one and half storey element front and rear ext	New Road , Straffan , Co. Kildare.	APPLICATION FINALISED	PERMISSION	CONDITIONAL	0.14	1
Kildare County Council	17423	Operation of a construction and demolition (C&D) waste recycling facility within an	Sand and Gravel Pit , Kilglass and Balrinnet to	APPLICATION FINALISED	PERMISSION	REFUSED	2.3	0
Kildare County Council	17426	a retail off-licence for the sale of intoxicating liquor	Spar Food Store , Allenwood Road , Curryhills	INCOMPLETED APPLICATION	PERMISSION	N/A		0
Kildare County Council	17432	to renovate and extend existing dwelling to include a mezzanine style first floor and	Newtowndonore , Carragh , Naas	APPLICATION FINALISED	PERMISSION	CONDITIONAL	0.2	1
Kildare County Council	17413	and completion of alterations and changes to house, from that previously granted u	Blackwood , Coill Dubh , Co. Kildare.	INCOMPLETED APPLICATION	RETENTION	N/A	0.075	1
Kildare County Council	17438	a single storey 4 bedroom detached dwelling with proprietary wastewater treatment si	te to the rear of 102 Killeenlea , Celbridge ,	WITHDRAWN	PERMISSION	N/A	0.14	1
Kildare County Council	17440	replacing the existing detached Montessori building with a single storey, detached,	Ellistown , Kildare , Co. Kildare	INCOMPLETED APPLICATION	PERMISSION	N/A		0
Kildare County Council	17442	a single storey side and rear extension of circa 68sq.m to an existing single storey &	Malcolm Childcare , Oldtown , Celbridge	DEEMED WITHDRAWN	PERMISSION	N/A	0.83	0
Kildare County Council	17443	construct extension to gable of existing bungalow	Castlebrown , Clane , Co. Kildare	APPLICATION FINALISED	PERMISSION	CONDITIONAL	0.21	1
Kildare County Council	17449	demolition of 2 no. existing outbuildings, demolition of existing single storey exten	sion Yeomanstown Lodge , Victoria Bridge , Naas	APPLICATION FINALISED	PERMISSION	CONDITIONAL	0.81	1
Kildare County Council	17453	to alter the design / layout of the previously granted permission (pl. ref. 15/877) entr	Toolestown House , Straffan Road (R406) , Me	WITHDRAWN	PERMISSION	N/A		1
Kildare County Council	17454	Extension of Duration of Planning Reg. Ref. 14/574 for change of house type on site	Loughbolla Commons , Clane , Co. Kildare.	WITHDRAWN	EXTENSION OF DURATION	N/A		0
Kildare County Council	17455	Extension of Duration of Planning Reg. Ref. 15/193 for change of housetype on sites	Loughbolla Commons , Clane , Co. Kildare	WITHDRAWN	EXTENSION OF DURATION	N/A		0
Kildare County Council	17456	Extension of Duration of Planning Reg. Ref. 13/313 for dormer bungalow and all anc	Chapel Lane , Newbridge , Co. Kildare.	INCOMPLETED APPLICATION	PERMISSION	N/A		0
Kildare County Council	17457	for a new vehicular access driveway to serve the main farmhouse in lieu of the cur	re Toolestown , Straffan Road , Maynooth	APPLICATION FINALISED	PERMISSION	REFUSED	0.908	1
Kildare County Council	17466	(a) erection of single storey sun lounge extension to rear (south) elevation and (b) e	r Derrycree , Donadea , Co. Kildare	APPLICATION FINALISED	PERMISSION	CONDITIONAL	0.281	1
Kildare County Council	17465	a retail off licence for the sale of intoxicating liquor	Spar Food Store , Allenwood Road , Curryhills	APPLICATION FINALISED	PERMISSION	CONDITIONAL	295.6	0
Kildare County Council	17467	(a) conversion of attic space to 2 no. bedrooms and shower room, (b) first floor exte	Hodgestown , Donadea , Co. Kildare	APPLICATION FINALISED	PERMISSION	REFUSED	0.209	1
Kildare County Council	17470	change a retail unit to a restaurant. This includes the redecoration of the interior an	Greenfield Shopping Centre , Straffan Road ,	INCOMPLETED APPLICATION	PERMISSION	N/A		0
Kildare County Council	17464	Solar photovoltaic panel array consisting of the following: up to 74. 172m2 of solar p	anel Smithstown and Roosk , Co. Kildare	INCOMPLETED APPLICATION	PERMISSION	N/A		0
Kildare County Council	17474	domestic garage and store and all associated site development works	Clonmoyle , Rathangan , Co. Kildare.	INCOMPLETED APPLICATION	PERMISSION	N/A	0.318	1
Kildare County Council	17476	the construction of a two storey dwelling, integrated carport, effluent treatment sys	tem Loughanure Commons , Clane , Co. Kildare.	APPLICATION FINALISED	PERMISSION	REFUSED	0.3	1
Kildare County Council	17481	alterations to previously granted development (Ref. 15/242) consist of: (i) increase	16 Parklands Way , Maynooth , Co. Kildare.	APPLICATION FINALISED	RETENTION	CONDITIONAL	0.037	1
Kildare County Council	17478	a new 8 metre wide additional entrance gate in existing boundary wall, opening ont	o Newbridge Metal Products , 13 Alder Road ,	APPLICATION FINALISED	PERMISSION	REFUSED	0.637	0
Kildare County Council	17491	Extension of Duration of Planning Ref. No. 11/769 - dormer roofed 2 storey extensio	n 56 Dunferth Park , Johnstownbridge , Co. Kild	APPLICATION FINALISED	EXTENSION OF DURATION	CONDITIONAL		0
Kildare County Council	17482	(a) The construction of a new single storey domestic extension to the north western	Rathcoffey Demesne , Donadea , Co. Kildare.	APPLICATION FINALISED	PERMISSION	CONDITIONAL	0.228	1
Kildare County Council	17486	demolition of existing extension at side and for provision of new single storey exten	sion Loughanure , Clane , Co. Kildare.	APPLICATION FINALISED	PERMISSION	CONDITIONAL	0.2	1
Kildare County Council	17489	(i) Change of use from light industrial to offices; (ii) Provision of new 233sqm intern	e Unit H7 Maynooth Business Campus , Maynooth	APPLICATION FINALISED	PERMISSION	CONDITIONAL	0.089	0
Kildare County Council	17490	(a) Erection of dormer type dwelling; (b) Erection of garage/fuel store for domestic u	Carbury , Co. Kildare.	APPLICATION FINALISED	PERMISSION	CONDITIONAL	0.249	2
Kildare County Council	17494	the construction of a 2 storey dwelling house with detached domestic garage, waste	water Farranadum , Donadea , Co. Kildare.	APPLICATION FINALISED	PERMISSION	REFUSED	0.42	2
Kildare County Council	17498	for alterations to existing development granted under File Ref. 98/1504 including: (a	Ballyteague , Kilmeague , Naas	APPLICATION FINALISED	RETENTION	CONDITIONAL	200	2
Kildare County Council	17500	an agricultural shed of circa 650sqm, associated hard standing area, surface water	Redhills , Kildare , Co. Kildare.	APPLICATION FINALISED	PERMISSION	CONDITIONAL	0.291	0
Kildare County Council	17501	construction of a two storey dwelling, detached garage, foul water to on site effluen	t Roseberry , Newbridge , Co. Kildare	APPLICATION FINALISED	PERMISSION	REFUSED	0.25	2
Kildare County Council	17506	balcony off the main living space of apartment on the top floor of existing building	at 38 Ornamental Gardens , Oldtown Demesne,	APPLICATION FINALISED	RETENTION	CONDITIONAL	0.025	1
Kildare County Council	17507	the construction of 10 no. three bed Type X two-storey semi-detached houses and 8	Sites 55-72 Aughamore , College Road , Clane	APPLICATION FINALISED	PERMISSION	CONDITIONAL	0.851	18
Kildare County Council	17515	the change of use of the existing two-storey building from 2 no. ground floor retail u	r School Street , Kilcock , Co. Kildare	APPEALED FINANCIAL	PERMISSION	CONDITIONAL	0.02	2
Kildare County Council	17508	demolition of existing single storey agricultural structure (piggery) to allow the cons	ervation Sherlockstown , Sallins , Co. Kildare	INCOMPLETED APPLICATION	PERMISSION	N/A		1
Kildare County Council	17510	change of use permission to change a retail unit to a restaurant. This includes the r	e Greenfield Shopping Centre , Straffan Road ,	INCOMPLETED APPLICATION	PERMISSION	N/A		0
Kildare County Council	17513	(a) erection of 1 no. dormer type house for Tara Moran and erection of 1 no. single s	t Graigue , Robertstown , Co. Kildare	APPLICATION FINALISED	PERMISSION	REFUSED	0.413	4
Kildare County Council	17519	Extension of Duration of Planning Reg. Ref. 12/251. The development consists of (A)	' Taghadee , Maynooth , Co Kildare	APPLICATION FINALISED	EXTENSION OF DURATION	CONDITIONAL		1
Kildare County Council	17520	the demolition of the existing parochial house and outbuildings and the constructio	n Chapel Avenue , in the Townland of Oberstown	INCOMPLETED APPLICATION	PERMISSION	N/A		0
Kildare County Council	17522	ground floor single storey extension of the habitable area to the front, side and rear	Er Edgertons , Ballyteige , Co. Kildare	APPLICATION FINALISED	RETENTION	CONDITIONAL	0.188	1
Kildare County Council	17526	a single storey porch extension to the front of the house and all associated site wor	k 52 Moyglare Abbey , Maynooth , Co. Kildare	APPLICATION FINALISED	PERMISSION	CONDITIONAL	0.026	1
Kildare County Council	17524	the erection of a slatted cattle shed with working aprons and all associated facilitie	s: Dunferth , Enfield , Co. Kildare	APPLICATION FINALISED	PERMISSION	CONDITIONAL	0.117	0
Kildare County Council	17530	construction of a one and a half storey type house, detached domestic garage, efflu	ent Donore , Carragh , Co. Kildare.	APPLICATION FINALISED	PERMISSION	CONDITIONAL	0.27	2
Kildare County Council	17532	alterations to a previous grant of permission (File No. 05/470) to include omitting p	ar Ashlán , Newtown , Donore Naas	APPLICATION FINALISED	RETENTION	CONDITIONAL	0.21	1
Kildare County Council	17533	construction of 46 no. residential dwellings comprising 2 no. 4-bed semi-detached	1 The Willows , Allenwood , Naas	APPLICATION FINALISED	PERMISSION	REFUSED	2.6	46

Planning Authority	Application Number	Development Description	Development Address	Application Status	Application Type	Decision	Area of Site	Number of Residential Units
		construction of a one and a half storey type house, detached domestic garage, effluent treatment system, and all ancillary site-works						
Kildare Cour	17531		Donore , Carragh , Co. Kildare.	APPLICATION FINALISED	PERMISSION	CONDITIONAL	0.31	2
Kildare Cour	17538	the construction of a single storey family flat onto an existing bungalow and an on-site	Derrycree , Donadea , Co. Kildare.	APPLICATION FINALISED	PERMISSION	CONDITIONAL	0.35	1
Kildare Cour	17535	development of a solar photovoltaic panel array consisting of the following: up to 74 Smithstown and Roosk , Co. Kildare.		APPLICATION FINALISED	PERMISSION	CONDITIONAL	25.04	0
Kildare Cour	17536	replacing the existing detached Montessori building with a single storey, detached, in	Ellistown GFC. , Ellistown , Kildare	APPLICATION FINALISED	PERMISSION	REFUSED	0.875	0
Kildare Cour	17551	Extension of Duration of Planning Ref. 12/559 - The development consists of (A) ere	Ballynadrummy , Broadford , Co Kildare	APPLICATION FINALISED	EXTENSION OF DURATION	CONDITIONAL		0
Kildare Cour	17547	a two storey detached dwelling (260sqm) and associated site works	Barrogstown , Maynooth , Co. Kildare.	INCOMPLETED APPLICATION	PERMISSION	N/A		1
Kildare Cour	17554	to construct a two storey type dwelling and domestic garage. Permission is also sought	Ballindoolin , Edendery , Co. Kildare.	DEEMED WITHDRAWN	PERMISSION	N/A	0.3	2
Kildare Cour	17550	for the construction of a two storey front and side extension with single storey side extension	Curryhills , Prosperous , Co. Kildare.	APPLICATION FINALISED	PERMISSION	CONDITIONAL	0.453	1
Kildare Cour	17555	construction of a storey and a half type dwelling and detached domestic garage, in	Belgard , Kilcock , Co. Kildare.	APPLICATION FINALISED	PERMISSION	CONDITIONAL	0.4	2
Kildare Cour	17563	for development in the townlands of Greatconnell, Littleconnell and Oldconnell on the	Greatconnell Littleconnell and Oldconnell TD	APPLICATION FINALISED	PERMISSION	CONDITIONAL		0
Kildare Cour	17560	storey and a half domestic extension to rear of existing bungalow, internal modification	Demesne , Rathangan , Co. Kildare.	INCOMPLETED APPLICATION	PERMISSION	N/A		1
Kildare Cour	17562	the renovation and refurbishment of existing cottage with new single storey extension	Royal Oak , Broadford , Co. Kildare	APPLICATION FINALISED	PERMISSION	CONDITIONAL	0.39	1
Kildare Cour	17561	the construction of an extension to North East of the Electronic Engineering Building	Maynooth University North Campus , Maynooth	APPLICATION FINALISED	PERMISSION	CONDITIONAL	0.404	0
Kildare Cour	17566	the installation of a new flood lighting system to existing rugby and soccer pitches in	Maynooth University North Campus , Maynooth	APPLICATION FINALISED	PERMISSION	CONDITIONAL	2.28	0
Kildare Cour	17565	amendments to previously approved application Reg. Ref. 10/673, (Extension of Duration)	Western Side of Barberstown Road , Straffan ,	APPLICATION FINALISED	PERMISSION	CONDITIONAL	3.502	65
Kildare Cour	17568	demolition of existing single storey agricultural structure (piggery) to allow the construction	Sherrilockstown , Sallins , Co. Kildare	APPLICATION FINALISED	PERMISSION	CONDITIONAL	0.21	1
Kildare Cour	17569	a two storey detached dwelling (260sqm) and associated site works. The proposed development	Barrogstown , Maynooth , Co. Kildare	APPLICATION FINALISED	PERMISSION	REFUSED	0.23	1
Kildare Cour	17571	detached utility / store for domestic use	Curryhills , Prosperous , Co. Kildare	APPLICATION FINALISED	RETENTION	CONDITIONAL	0.3	1
Kildare Cour	17572	(a) the erection of a storey and a half type house, (b) garage / fuel store for domestic	Gilltown , Donadea , Co. Kildare	INCOMPLETED APPLICATION	PERMISSION	N/A	0.325	2
Kildare Cour	17573	(a) erection of two storey type house, (b) garage / fuel store for domestic use, (c) the	Coolree , Johnstownbridge , Co. Kildare	APPLICATION FINALISED	PERMISSION	CONDITIONAL	0.403	2
Kildare Cour	17588	Extension of Duration of Planning Reg. Ref. 12/500020 for (a) Demolition of existing	Monread North , Monread Road , Naas	APPLICATION FINALISED	EXTENSION OF DURATION	CONDITIONAL		0
Kildare Cour	17575	the demolition of the existing parochial house and outbuildings and the construction of	Chapel Avenue , in the Townland of Oberstown	INCOMPLETED APPLICATION	PERMISSION	N/A		0
Kildare Cour	17576	(a) 1 no. new dormer type dwelling house, (b) 1 no. new domestic garage, (c) installation	Kilkeaslin , Carbury , Co. Kildare	APPLICATION FINALISED	PERMISSION	REFUSED	0.511	2
Kildare Cour	17577	the return of playschool facility to domestic use as games room, the retention of	Timahoe , Co. Kildare	APPLICATION FINALISED	RETENTION	CONDITIONAL	0.22	1
Kildare Cour	17578	the extension and alteration to the existing dwelling to include (a) new kitchen / dining	Millicent Demesne , Sallins , Co. Kildare	APPLICATION FINALISED	PERMISSION	CONDITIONAL	0.256	2
Kildare Cour	17579	change of house type from dormer bungalow dwellinghouse (floor area 238sqm) to	Newtownmoneenluggagh , Ballagh , Donadea	APPLICATION FINALISED	PERMISSION	CONDITIONAL	0.344	1
Kildare Cour	17581	7 no. 6 meter high light poles C/W 73w 4000K LED street lantern for car park, 6 no. 6	Monread Industrial Estate , Monread Road , Naas	APPLICATION FINALISED	PERMISSION	CONDITIONAL	1.024	0
Kildare Cour	17582	dormer type house, garage for domestic use, proprietary wastewater treatment system	Roseberry , Newbridge , Co. Kildare	APPLICATION FINALISED	OUTLINE PERMISSION	REFUSED	0.282	1
Kildare Cour	17589	the erection of new storey and a half dormer dwelling with detached garage, new	Christianstown , Milltown , Newbridge	INCOMPLETED APPLICATION	PERMISSION	N/A		1
Kildare Cour	17591	(a) retention of sub-division and change of use of part of existing car park from	previously New Hall (E.D. Ladytown) , Naas , Co. Kildare	INCOMPLETED APPLICATION	PERMISSION	N/A		0
Kildare Cour	17590	the erection of new storey and a half dormer dwelling with detached garage, new	Christianstown , Milltown , Newbridge	INCOMPLETED APPLICATION	PERMISSION	N/A		1
Kildare Cour	17596	change of house type on sites 3, 4 and 5 to 2 storey detached houses, modification	Lowtown , Robertstown , Co. Kildare.	APPLICATION FINALISED	PERMISSION	CONDITIONAL	0.22	3
Kildare Cour	17593	to retain domestic garage, domestic shed and all associated services	Rathernan , Kilmeague , Co. Kildare.	INCOMPLETED APPLICATION	RETENTION	N/A		0
Kildare Cour	17594	sought for change of house types on sites 1 to 7 The Orchard. The revised house type	Sites 1 to 7 The Orchard , Oldtown Demesne ,	APPLICATION FINALISED	PERMISSION	CONDITIONAL	0.226	7
Kildare Cour	17597	7 No. two storey detached houses, completion of access road, connection to main	Rathbride Road , Kildare Town , Co. Kildare.	APPLICATION FINALISED	PERMISSION	CONDITIONAL	0.396	3
Kildare Cour	17599	a two storey extension to front and single storey extension to rear of existing	dwelling The Chair , Friarstown , Kildare	APPLICATION FINALISED	PERMISSION	CONDITIONAL	1.03	1
Kildare Cour	17600	proposed new industrial warehousing building on the existing development site, inc	M4 Interchange Park , Celbridge , Co. Kildare.	INCOMPLETED APPLICATION	PERMISSION	N/A	0.109	0
Kildare Cour	17602	for the construction of six townhouses, car-parking area, bin storage and bicycle	park Curryhills , Prosperous , Co. Kildare.	DEEMED WITHDRAWN	PERMISSION	N/A	0.19	6
Kildare Cour	17603	for a single storey dwelling, effluent treatment system and percolation area and all	Wheelam , Milltown , Newbridge	APPLICATION FINALISED	PERMISSION	CONDITIONAL		1
Kildare Cour	17619	Extension of Duration of Planning Ref. No. 12/445 - the development consists of	Clane GAA Club , Conneff Park , Clane	APPLICATION FINALISED	EXTENSION OF DURATION	CONDITIONAL		0
Kildare Cour	17611	for the following works: (1) Erection of detached storey and a half type dwelling. (2)	Moat Commons , Clane , Co. Kildare.	APPLICATION FINALISED	PERMISSION	CONDITIONAL	0.28	2
Kildare Cour	17612	for (a) Bungalow, wastewater treatment system and percolation area and all associated	Castlekealy , Caragh , Co. Kildare.	APPLICATION FINALISED	PERMISSION	CONDITIONAL	131	1
Kildare Cour	17613	for (a) The erection of a single storey type house; (b) Garage/fuel store for domestic	Horland , Donadea , Co. Kildare.	APPLICATION FINALISED	PERMISSION	CONDITIONAL		2
Kildare Cour	17614	for the construction of 2 No. maximum 38KV electrical pylons, 16.2metres in height	Station Road , Newbridge , Co. Kildare.	APPLICATION FINALISED	PERMISSION	CONDITIONAL	7.15	0
Kildare Cour	17618	for the construction of a one and a half storey house, detached domestic garage, effluent	Clonfert South , Maynooth , Co. Kildare.	APPLICATION FINALISED	PERMISSION	REFUSED	0.3	2
Kildare Cour	17629	of: (a) Dwelling orientation which differs from that originally approved under	planning Downings North , Prosperous , Co. Kildare.	INCOMPLETED APPLICATION	RETENTION	N/A		2
Kildare Cour	17632	Extension of Duration of Planning Ref. No. 04/1680 - and retention and continuance	Drinnanstown South , Rathangan , Co. Kildare	APPLICATION FINALISED	EXTENSION OF DURATION	CONDITIONAL		0
Kildare Cour	17626	to erect a new single storey bungalow dwelling, garage, on site waste water treatment	Portgloriam , Kilcock , Co. Kildare.	INCOMPLETED APPLICATION	PERMISSION	N/A		1
Kildare Cour	17624	for renovating and extending existing dwelling house comprising of a dormer extension	Baybush , Straffan , Co. Kildare.	APPLICATION FINALISED	PERMISSION	CONDITIONAL	0.21	1
Kildare Cour	17633	for the construction of a stand alone garden room and associated site works to the	285 Morell Rise , Naas , Co. Kildare.	APPLICATION FINALISED	PERMISSION	CONDITIONAL	0.033	1
Kildare Cour	17636	to demolish existing sheds at rear of existing dwelling and to construct an extension	Ballinadrinna , Broadford , Co. Kildare.	APPLICATION FINALISED	PERMISSION	CONDITIONAL	0.382	1
Kildare Cour	17639	to alter the design/layout of the previously granted permission (Pl. Ref. 15/877) entr	Straffan Road (R406) , Maynooth , Co. Kildare	APPLICATION FINALISED	PERMISSION	CONDITIONAL	2.597	0
Kildare Cour	17640	storey and a half domestic extension to rear of existing bungalow, internal modification	Rathangan Demesne , Rathangan , Co. Kildare	APPLICATION FINALISED	PERMISSION	CONDITIONAL	0.22	1
Kildare Cour	17641	the construction of a dormer extension to the rear of existing semi-detached single	1298 Goretty Terrace , Prosperous , Co. Kildare	APPLICATION FINALISED	PERMISSION	CONDITIONAL	0.105	2
Kildare Cour	17642	the construction of a single storey front and a single storey side extension to existing	Clonkeevan , Staplestown , Donadea	APPLICATION FINALISED	PERMISSION	CONDITIONAL		1
Kildare Cour	17650	constructing a one and half storey type house, detached domestic garage, effluent	Millicent South , Sallins , Co Kildare	APPLICATION FINALISED	PERMISSION	CONDITIONAL	0.33	1
Kildare Cour	17648	Extension of Duration of Planning File Ref. 11/1230: Development which consists of	Lodge Park , Straffan , Co. Kildare	APPLICATION FINALISED	EXTENSION OF DURATION	CONDITIONAL		0
Kildare Cour	17649	Planning permission for a new hardwood shopfront, window and door to Main Street	Unit 4 , Maynooth Mall , Main Street	INCOMPLETED APPLICATION	PERMISSION	N/A		1

Planning Authority	Application Number	Development Description	Development Address	Application Status	Application Type	Decision	Area of Site	Number of Residential Units
Kildare Cour	17653	Full planning permission to construct a single storey extension to the rear and side of 114 Roseberry Hill, Newbridge, Co. Kildare	114 Roseberry Hill, Newbridge, Co. Kildare	APPLICATION FINALISED	PERMISSION	CONDITIONAL	0.036	1
Kildare Cour	17656	(a) erection of 1 no. two storey type house for Deirdre Ward and erection of 1 no. sin Barrogstown, Maynooth, Co. Kildare	1 no. sin Barrogstown, Maynooth, Co. Kildare	APPLICATION FINALISED	PERMISSION	REFUSED	0.449	4
Kildare Cour	17658	The construction of a dwelling, domestic shed, and an onsite waste water treatment Newtownhorthland, Donadea	Newtownhorthland, Donadea	APPLICATION FINALISED	PERMISSION	CONDITIONAL	0.56	2
Kildare Cour	17660	1 no. 2 storey dwelling (87.8 sq.m.) adjoining existing dwelling, new driveway entrance 79 The Walk, Loughbolland, Clane	79 The Walk, Loughbolland, Clane	INCOMPLETED APPLICATION	PERMISSION	N/A		1
Kildare Cour	17663	altering the front elevation of the existing building by installing a new door and window Block 'M' M7 Business Park, Newhall, Naas	Block 'M' M7 Business Park, Newhall, Naas	INCOMPLETED APPLICATION	PERMISSION	N/A		0
Kildare Cour	17664	to retain the existing 24 metre high telecommunications slimline monopole (previous Curryhills, Prosperous, Co. Kildare)	Curryhills, Prosperous, Co. Kildare	APPLICATION FINALISED	RETENTION	CONDITIONAL	0.003	0
Kildare Cour	17665	two storey building with shop unit at ground floor and ancillary office space at first floor Main Street, Rathangan, Co. Kildare	Main Street, Rathangan, Co. Kildare	APPLICATION FINALISED	PERMISSION	CONDITIONAL		0
Kildare Cour	17661	of amendments to house as follows: new detached storage shed to side; extended 15 Straffan Manor, New Road, Straffan	15 Straffan Manor, New Road, Straffan	APPLICATION FINALISED	RETENTION	CONDITIONAL	0.133	1
Kildare Cour	17674	Extension of Duration Ref. 11/1176 for construction of a storey and a half type dwell Clonagh, Dunfirth, Enfield	Clonagh, Dunfirth, Enfield	APPLICATION FINALISED	EXTENSION OF DURATION	CONDITIONAL		0
Kildare Cour	17671	the demolition of existing unused sheds and the removal of existing gates at Pound 1 Bistro 53 Restaurant, Main Street & Pound Lane	Bistro 53 Restaurant, Main Street & Pound Lane	APPLICATION FINALISED	PERMISSION	REFUSED	0.046	1
Kildare Cour	17672	constructing a two-storey dwelling and all ancillary site-works	Robertstown West, Robertstown, Co. Kildare	APPLICATION FINALISED	PERMISSION	CONDITIONAL	0.123	1
Kildare Cour	17667	Construction of a low profile bungalow, detached garage foul water to on site effluent Grangeclare, Kildare, Co. Kildare	Grangeclare, Kildare, Co. Kildare	APPLICATION FINALISED	PERMISSION	CONDITIONAL	0.404	1
Kildare Cour	17676	demolition of the existing parochial house and outbuildings and the construction of Chapel Avenue, Townland of Osberstown and	Chapel Avenue, Townland of Osberstown and	APPLICATION FINALISED	PERMISSION	CONDITIONAL	0.234	0
Kildare Cour	17678	construction of a two storey extension above and to the rear of the existing garage 20 Castlesize Way, Sallins, Co. Kildare	20 Castlesize Way, Sallins, Co. Kildare	APPLICATION FINALISED	PERMISSION	CONDITIONAL	0.028	1
Kildare Cour	17679	a 37sqm single storey extension to the south-west of existing dwelling with all associated Shalom, Roseberry, Newbridge	Shalom, Roseberry, Newbridge	APPLICATION FINALISED	PERMISSION	CONDITIONAL	0.138	1
Kildare Cour	17680	1) a partially roofed and pergola-covered 17.4sqm BBQ structure to the rear of the house House between 345-346a, Old Greenfield, Maynooth	House between 345-346a, Old Greenfield, Maynooth	APPLICATION FINALISED	RETENTION	CONDITIONAL	0.06	1
Kildare Cour	17682	to erect a new single storey bungalow dwelling, garage, on site waste water treatment Portlormar, Kilcock, Co. Kildare	Portlormar, Kilcock, Co. Kildare	APPLICATION FINALISED	PERMISSION	CONDITIONAL	66.37	2
Kildare Cour	17681	change of use to first floor offices into a one number two bedroom apartment to include Weaver's Court, Old Main Street, Curryhills	Weaver's Court, Old Main Street, Curryhills	INCOMPLETED APPLICATION	PERMISSION	N/A		0
Kildare Cour	17688	the construction of 2 no. 2 bedroom holiday apartments in the first floor attic space Dunmurray Springs Golf Club, Killeagh Common	Dunmurray Springs Golf Club, Killeagh Common	DEEMED WITHDRAWN	PERMISSION	N/A	1.352	0
Kildare Cour	17687	(a) retention of dwelling orientation which differs from that originally approved under Downings North, Prosperous, Co. Kildare	Downings North, Prosperous, Co. Kildare	APPLICATION FINALISED	PERMISSION	CONDITIONAL	0.219	1
Kildare Cour	17689	(a) the erection of a two storey type house, (b) garage / fuel store for domestic use, (Clonkeeran, Carbury, Co. Kildare)	Clonkeeran, Carbury, Co. Kildare	APPLICATION FINALISED	PERMISSION	REFUSED	0.177	2
Kildare Cour	17690	the change of use of existing industrial unit to use as a motor vehicle repair body shop Toughers Business Park, Naas, Co. Kildare	Toughers Business Park, Naas, Co. Kildare	APPLICATION FINALISED	PERMISSION	CONDITIONAL	0.12	0
Kildare Cour	17695	constructing a one and half storey type house, detached domestic garage, effluent 1 Moortown, Rathcoffey, Co. Kildare	Moortown, Rathcoffey, Co. Kildare	APPLICATION FINALISED	PERMISSION	REFUSED	0.22	2
Kildare Cour	17691	2 no. detached agricultural structures as constructed as follows: structure no. 1 is Corkeragh, Staplestown, Donadea	Corkeragh, Staplestown, Donadea	APPLICATION FINALISED	RETENTION	CONDITIONAL	0.251	0
Kildare Cour	17693	change of use from Xtravision Retail Unit to a Thai Restaurant. The proposed development Greenfield Shopping Centre, Straffan Road, Maynooth	Greenfield Shopping Centre, Straffan Road, Maynooth	APPLICATION FINALISED	PERMISSION	CONDITIONAL	0.02	0
Kildare Cour	17696	a new hardwood shopfront, window and door to Main Street and all ancillary site-works Unit 4 Maynooth Mall, Main Street, Maynooth	Unit 4 Maynooth Mall, Main Street, Maynooth	APPLICATION FINALISED	PERMISSION	CONDITIONAL	0.009	1
Kildare Cour	17697	Change of use of 3 number retail units to 1 number crèche, including modifications Morell Centre, Morell Manor, Naas	Morell Centre, Morell Manor, Naas	APPLICATION FINALISED	PERMISSION	CONDITIONAL	0.119	0
Kildare Cour	17704	the construction of a detached, two-storey dwelling, the construction of an associated Firmount West, Clane, Co. Kildare	Firmount West, Clane, Co. Kildare	APPLICATION FINALISED	PERMISSION	REFUSED	0.36	2
Kildare Cour	17702	a. Retention of sub-division and change of use of part of existing car park from previous Newhall, E.D. Ladytown, Naas	Newhall, E.D. Ladytown, Naas	APPLICATION FINALISED	PERMISSION	CONDITIONAL	0.36	0
Kildare Cour	17701	A. Demolition of the existing house and B. Retention and completion of one and a half Blackwood, Coill Dubh, Co. Kildare	Blackwood, Coill Dubh, Co. Kildare	APPLICATION FINALISED	RETENTION	CONDITIONAL	0.075	1
Kildare Cour	17706	Single storey extensions to side and rear of existing bungalow and all ancillary works Molly Ware Street, Kilcock, Co. Kildare	Molly Ware Street, Kilcock, Co. Kildare	APPLICATION FINALISED	RETENTION	CONDITIONAL	0.27	1
Kildare Cour	17705	A two bay agricultural storage shed with related hard standing and access road Boreen Road, Bawnogues, Straffan	Boreen Road, Bawnogues, Straffan	DECISION MADE	RETENTION	REFUSED	0.11	0
Kildare Cour	17707	for a ten year permission for the construction of an up to 5MWp Solar PV farm, with 1 Pollardstown, The Curragh, Co. Kildare	Pollardstown, The Curragh, Co. Kildare	APPLICATION FINALISED	PERMISSION	CONDITIONAL	6.08	0
Kildare Cour	17708	Change of house type and relocation of domestic garage. No change to the previous Ballycahan, Kilcock, Co. Kildare	Ballycahan, Kilcock, Co. Kildare	APPLICATION FINALISED	PERMISSION	CONDITIONAL	0.45	2
Kildare Cour	17710	constructing a cluster of three houses on family lands comprising of: (A) one and a half Turnings Lower, Straffan, Co. Kildare	Turnings Lower, Straffan, Co. Kildare	APPLICATION FINALISED	PERMISSION	REFUSED	0.77	6
Kildare Cour	17715	for the demolition of existing single storey extension to rear (floor area = 12.0sqm) No. 29 Kerdiff Close, Naas, Co. Kildare	No. 29 Kerdiff Close, Naas, Co. Kildare	APPLICATION FINALISED	PERMISSION	CONDITIONAL	0.03	1
Kildare Cour	17716	the construction of a new ground floor porch to the front, a new second floor side 5 Rockfield Rise, Maynooth, Co. Kildare	5 Rockfield Rise, Maynooth, Co. Kildare	APPLICATION FINALISED	PERMISSION	CONDITIONAL	0.041	1
Kildare Cour	17719	construction of a dwelling, domestic shed, and an onsite waste water treatment system Ladycastle, Straffan, Co. Kildare	Ladycastle, Straffan, Co. Kildare	APPLICATION FINALISED	PERMISSION	CONDITIONAL	0.364	2
Kildare Cour	17718	altering the front elevation of the existing building by the removal of double doors, in Block 'M', M7 Business Park, Newhall	Block 'M', M7 Business Park, Newhall	APPLICATION FINALISED	PERMISSION	CONDITIONAL	0.61	1
Kildare Cour	17722	a domestic extension and domestic garage to rear of the existing dwelling. The apartment Emmanuel House, Parsonstown, Carbury	Emmanuel House, Parsonstown, Carbury	APPLICATION FINALISED	RETENTION	CONDITIONAL	0.128	1
(1) Change of dormer bungalow type (previously granted under PL Ref. 15/483); (b) Domestic garage and (c) Provision of a septic tank with effluent treatment system								
Kildare Cour	17726		Derryvarroge, Donadea, Co. Kildare.	APPLICATION FINALISED	PERMISSION	CONDITIONAL	0.314	2
Kildare Cour	17731	of the existing garage building, porch at entrance to existing house, minor changes 1 Kilnamoragh South, Donadea, Co. Kildare.	Kilnamoragh South, Donadea, Co. Kildare.	APPLICATION FINALISED	RETENTION	CONDITIONAL	2.05	2
Kildare Cour	17728	the demolition of the existing single storey bathroom extension to the rear and the 357 Celbridge Road, Maynooth, Co. Kildare.	357 Celbridge Road, Maynooth, Co. Kildare.	APPLICATION FINALISED	PERMISSION	CONDITIONAL	0.075	1
Kildare Cour	17732	minor alterations to previously approved permission granted under Planning Application Portlormar House, Portlormar, Clane Road	Portlormar House, Portlormar, Clane Road	APPLICATION FINALISED	PERMISSION	CONDITIONAL	0.612	1
Kildare Cour	17734	proposed bungalow, detached garage, wastewater treatment system and percolation Firmount West, Clane, Co. Kildare.	Firmount West, Clane, Co. Kildare.	INCOMPLETED APPLICATION	PERMISSION	N/A	0.404	2
Kildare Cour	17736	for the construction of a detached two storey house, single storey domestic garage, Mountprospect, Rathangan, Co. Kildare.	Mountprospect, Rathangan, Co. Kildare.	DEEMED WITHDRAWN	PERMISSION	N/A	0.363	2
Kildare Cour	17740	extension to the side of the house accommodating more living space with new front Roestown, Kilcock, Co. Kildare.	Roestown, Kilcock, Co. Kildare.	APPLICATION FINALISED	PERMISSION	CONDITIONAL	0.21	1
Kildare Cour	17739	a single storey extension to rear and a two storey extension to side of existing house 31 Raymonds Court, Newbridge, Co. Kildare.	31 Raymonds Court, Newbridge, Co. Kildare.	APPLICATION FINALISED	PERMISSION	CONDITIONAL	0.032	1
Kildare Cour	17742	sought to remove bathroom and lobby area and replace with living area, bedroom at 2340 St. Joseph's Park, Prosperous, Co. Kildare.	2340 St. Joseph's Park, Prosperous, Co. Kildare.	APPLICATION FINALISED	PERMISSION	CONDITIONAL	0.046	1
Kildare Cour	17738	construction of a replacement dwelling in the form of a detached 3 No. bed, single storey The Bank, Moyvalley, Co. Kildare.	The Bank, Moyvalley, Co. Kildare.	INCOMPLETED APPLICATION	PERMISSION	N/A		1
Kildare Cour	17743	alterations to the previously permitted planning permission reference number 13/84 Bawnogues, Kilcock, Co. Kildare.	Bawnogues, Kilcock, Co. Kildare.	APPLICATION FINALISED	PERMISSION	CONDITIONAL	1.167	0
Kildare Cour	17745	the erection of 1 No. monolith directional signage unit with internal illumination at Toughers Industrial Estate, Newhall, Ladytown	Toughers Industrial Estate, Newhall, Ladytown	APPLICATION FINALISED	PERMISSION	REFUSED	0.31	0
Kildare Cour	17746	two storey dwelling house, effluent treatment plant, domestic garage and all associated Parsonstown, Carbury, Co. Kildare.	Parsonstown, Carbury, Co. Kildare.	APPLICATION FINALISED	PERMISSION	CONDITIONAL	0.24	2
Kildare Cour	17747	split level dwelling house (single storey to front, part two storey to rear), effluent treatment Drinnanstown, Rathangan, Co. Kildare.	Drinnanstown, Rathangan, Co. Kildare.	APPLICATION FINALISED	PERMISSION	CONDITIONAL	0.26	2
Kildare Cour	17748	To construct an extension to the front of our existing dwelling to consist of a hall with The Orchard, Capdoo, Clane	The Orchard, Capdoo, Clane	APPLICATION FINALISED	PERMISSION	CONDITIONAL	0.393	1
Kildare Cour	17750	The demolition and alteration of the south-east corner of the building, including easements 77 Allenview Heights, Newbridge, Co. Kildare.	77 Allenview Heights, Newbridge, Co. Kildare.	APPLICATION FINALISED	RETENTION	CONDITIONAL	0.041	1
Kildare Cour	17756	1. Construction of a one and a half storey serviced low energy passive house and a single Daars North, Sallins, Co. Kildare	Daars North, Sallins, Co. Kildare	APPLICATION FINALISED	PERMISSION	REFUSED	1.84	1

Planning Authority	Application Number	Development Description	Development Address	Application Status	Application Type	Decision	Area of Site	Number of Residential Units
Kildare County Council	17761	Subdivision of the site and the construction of 1 no. 2 storey dwelling (floor area 87.79 The Walk, Loughbolland, Clane		APPLICATION FINALISED	PERMISSION	CONDITIONAL	0.05	1
Kildare County Council	17765	the replacement of an existing velux window with a dormer window to the front elev: 40 Barrettstown Lawns, Newbridge, Co. Kildare		APPLICATION FINALISED	PERMISSION	CONDITIONAL		1
Kildare County Council	17770	Extension of Duration of planning ref. 07/1034 (as per planning ref no. 99/22266) con No 1 Osberstown Business Park, Osberstown		APPLICATION FINALISED	EXTENSION OF DURATION	REFUSED		0
Kildare County Council	17767	the construction of a new temporary single storey prefabricated building containing Patrician Secondary School, Naas Road, Nev		APPLICATION FINALISED	PERMISSION	CONDITIONAL	2.39	0
Kildare County Council	17774	the construction of a replacement dwelling in the form of a detached 3 no. bed, sing The Bank, Moyvally, Co. Kildare		WITHDRAWN	PERMISSION	REFUSED	1.76	1
Kildare County Council	17779	change of use from first floor offices into a one number two bedroom apartment to i Weaver's Court, Old Main Street, Curryhills		APPLICATION FINALISED	PERMISSION	CONDITIONAL	0.139	0
Kildare County Council	17781	(1) A 22 metre high ventilation and process air exhaust stack, external ducting, exte Monread Industrial Estate, Monread Road, N		APPLICATION FINALISED	PERMISSION	CONDITIONAL	1.024	0
Kildare County Council	17780	to widen an existing entrance and all associated siteworks	Calf Field, Broadford, Co. Kildare.	APPLICATION FINALISED	PERMISSION	CONDITIONAL	0.075	0
Kildare County Council	17777	and full planning permission for development which will consist of: (a) Retaining exi Newhall, Naas, Co. Kildare.		APPLICATION FINALISED	RETENTION	CONDITIONAL	0.8	0
Kildare County Council	17782	(a) Erection of a two storey type house; (b) Erection of single storey therapy treatme Grangeclare East, Kilmeague, Naas		APPLICATION FINALISED	PERMISSION	CONDITIONAL	0.448	1
Kildare County Council	17784	the conversion of the open carport to an enclosed structure for continued use as pri Newhall, Naas, Co. Kildare.		APPLICATION FINALISED	PERMISSION	CONDITIONAL	0.012	0
Kildare County Council	17787	the construction of a single storey cat boarding kennels (Cattery) and all associated Clonshanbo, Donadea, Naas		APPLICATION FINALISED	PERMISSION	CONDITIONAL	0.086	0
Kildare County Council	17790	of existing shed for commercial use as tyre repair workshop	Ballynadrummy, Broadford, Co. Kildare.	APPLICATION FINALISED	RETENTION	REFUSED	0.221	0
Kildare County Council	17759	Works to include the conversion of the existing attic space to non-habitable use, th 5 The Green, Newtown Hall, Maynooth		APPLICATION FINALISED	PERMISSION	CONDITIONAL	0.024	1
Kildare County Council	17789	(a) The erection of a storey and a half type house; (b) Garage/fuel store for domestic Giltown, Donadea, Co. Kildare.		APPLICATION FINALISED	PERMISSION	CONDITIONAL	0.325	2
Kildare County Council	17794	of existing shed c. 151sqm used for domestic storage purposes c. 91sqm and comn Rathwood Lodge, Mount Prospect, Rathanga		APPLICATION FINALISED	RETENTION	REFUSED	0.2	0
Kildare County Council	17792	(a) Erection of storey and a half type house; (b) Garage/fuel store for domestic use; Newtowndonore, Carragh, Naas		APPLICATION FINALISED	PERMISSION	CONDITIONAL	0.342	2
Kildare County Council	17793	a single storey dwelling, domestic garage, effluent treatment system, new recessed Cloncurry, Rathangan, Co. Kildare.		WITHDRAWN	PERMISSION	N/A		2
Kildare County Council	17791	(1) Demolition of existing single storey sun room to rear (south west) elevation; (b) C 32 Old Connell Weir, Newbridge, Co. Kildare		APPLICATION FINALISED	PERMISSION	CONDITIONAL	0.052	1
Kildare County Council	17797	the construction of a new 3 metre high perimeter fencing to the north, west and sou Maynooth University, Maynooth, Co. Kildare.		INCOMPLETED APPLICATION	PERMISSION	N/A		0
Kildare County Council	17799	permission for a period of 10 years to construct and complete a Solar PV Energy dev Kishawanny Lower, Carbury, Co. Kildare.		APPLICATION FINALISED	PERMISSION	CONDITIONAL	8.6	0
Kildare County Council	17802	change of use from a commercial restaurant to a residential apartment. At ground l Bridge Street, Kilcock, Co. Kildare.		APPLICATION FINALISED	PERMISSION	CONDITIONAL	0.011	0
Kildare County Council	17753	conversion and change of use of existing 68.5m2 first floor exercise gym to a Monte: Rathcoffey GAA Club, Mooretown, Rathcoffe		APPLICATION FINALISED	PERMISSION	CONDITIONAL	0.737	1
Kildare County Council	17808	bungalow, domestic garage, Solido Smart waste water treatment system and percol Brockagh, Robertstown, Co. Kildare.		APPLICATION FINALISED	PERMISSION	REFUSED	0.336	2
Kildare County Council	17809	of domestic garage, domestic shed and all associated services	Rathernan, Kilmeague, Co. Kildare.	APPLICATION FINALISED	RETENTION	CONDITIONAL	0.41	2
Kildare County Council	17811	the construction of a two storey dwelling, wastewater treatment system, single rece Barronstown West, Milltown, Newbridge		APPLICATION FINALISED	PERMISSION	CONDITIONAL	0.195	1
Kildare County Council	17816	retention and continued use for a period of five years of an existing two storey office Bord na Mona's Headquarters, Main Street, h		APPLICATION FINALISED	RETENTION	CONDITIONAL	2.73	0
Kildare County Council	17817	existing single storey domestic garage as constructed, retention permission for exis 1318 Donore Cottages, Donore, Caragh		APPLICATION FINALISED	RETENTION	CONDITIONAL	0.129	2
Kildare County Council	17819	the sub-division of existing site for the construction of a single storey bungalow, sin Mylerstown, Robertstown, Co. Kildare		APPLICATION FINALISED	PERMISSION	CONDITIONAL	0.181	2
Kildare County Council	17821	(A) Retention of revised bungalow type dwelling, effluent treatment plant & percolat Mylerstown, Carbury, Co. Kildare		APPLICATION FINALISED	RETENTION	CONDITIONAL	0.372	1
Kildare County Council	17822	the following proposed extensions (floor area = 47.1m2) and alterations to existing No. 18 The Streams, Caragh, Co. Kildare		APPLICATION FINALISED	PERMISSION	CONDITIONAL	0.054	1
Kildare County Council	17824	to continue the use of the existing 24 metre high, free standing lattice communicati ESB Telecoms Ltd communication compound		APPLICATION FINALISED	PERMISSION	CONDITIONAL	0.015	0
Kildare County Council	17828	the construction of a two storey dwelling, the provision of a new on-site wastewater Castledillon Lower, Straffan, Co. Kildare		INCOMPLETED APPLICATION	PERMISSION	N/A		1
Kildare County Council	17827	an existing 30-metre telecommunications support structure carrying antenna, link c Pine Road, Naas Enterprise Park, Ladytown h		APPLICATION FINALISED	RETENTION	CONDITIONAL	0.1	0
Kildare County Council	17826	single storey family apartment to side of property also to include separate garage ar Barrettstown, Newbridge, Co. Kildare		DEEMED WITHDRAWN	PERMISSION	N/A	0.312	2
Kildare County Council	17830	the construction of a dwelling, domestic shed and onsite waste water treatment sys Ladycastle, Straffan, Co. Kildare.		APPLICATION FINALISED	PERMISSION	CONDITIONAL	0.48	2
Kildare County Council	17832	(a) New single storey extension to the rear of the existing dwelling; (b) External modl Stickens, Caragh, Co. Kildare.		APPLICATION FINALISED	PERMISSION	CONDITIONAL	0.2	2
Kildare County Council	17833	construction of a detached two storey dwelling, detached single storey garage, foul Cappanargid, Rathangan, Co. Kildare.		APPLICATION FINALISED	PERMISSION	CONDITIONAL	1.092	2
Kildare County Council	17834	a single storey domestic garage to rear of existing dwelling house, connection to exi 872 Piercetown, Newbridge, Co. Kildare.		APPLICATION FINALISED	PERMISSION	CONDITIONAL	0.108	1
Kildare County Council	17837	change of use of Unit 4 from retail use to café/restaurant use; internal alterations to Unit 4 Manor Mills Shopping Centre, Mill Stre		APPLICATION FINALISED	PERMISSION	CONDITIONAL	0.02	0
Kildare County Council	17838	change of use of part of the ground floor retail area for use as a three-bedroom apar The Forge, Maynooth Road, Straffan		DEEMED WITHDRAWN	PERMISSION	N/A	0.124	0
Kildare County Council	17839	the provision of new freestanding illuminated timber signage to the front of the exist The Forge, Maynooth Road, Straffan		APPLICATION FINALISED	PERMISSION	REFUSED	0.124	0
Kildare County Council	17840	for an existing guyed wind monitoring mast, with instruments, 100m in height, for a f Blackriver Bog, Lullybeg, Co. Kildare.		APPLICATION FINALISED	RETENTION	CONDITIONAL	1.5	0
Kildare County Council	17847	proposed new industrial warehousing building on the existing development site, inc M4 Interchange Park, Celbridge, Co. Kildare.		APPLICATION FINALISED	PERMISSION	CONDITIONAL	0.029	0
Kildare County Council	17845	Extension of Duration of Planning Ref. No. 05/576 - construction of 200 dwellings c/ Loughbolland Commons, Clane, Co. Kildare		WITHDRAWN	EXTENSION OF DURATION	N/A		0
Kildare County Council	17835	of the following: (a) (i) Raising of roof of existing cottage, internal alterations and mc 211 Clonmoyle, Rathangan, Co. Kildare.		APPLICATION FINALISED	RETENTION	CONDITIONAL	0.263	2
Kildare County Council	17846	(a) Retention permission for as constructed dormer roof with attic store over existn Stickens, Caragh, Naas		DEEMED WITHDRAWN	RETENTION	N/A	0.191	3
Kildare County Council	17851	(a) Erection of dormer type dwelling; (b) Erection of garage/fuel store for domestic u Drummond, Carbury, Co. Kildare.		WITHDRAWN	PERMISSION	N/A	0.387	2
Kildare County Council	17849	Change of house type permitted to 4 bed storey and a half dwelling with minor incre White Rock, Dublin Road, Clane		APPLICATION FINALISED	PERMISSION	CONDITIONAL	0.026	1
Kildare County Council	17852	to erect a new agricultural entrance and all associated site works on this site	Moortown, Naas, Co. Kildare.	WITHDRAWN	PERMISSION	N/A	12.4	0
Kildare County Council	17854	construction of dormer type house, installation of secondary effluent treatment sys Feighcullen, Rathangan, Co. Kildare.		APPLICATION FINALISED	PERMISSION	CONDITIONAL	0.31	2
Kildare County Council	17855	single storey extension to right hand side of existing veterinary surgery building, inte Newbridge Veterinary Clinic, Morrinstown, Ne		APPLICATION FINALISED	PERMISSION	CONDITIONAL	0.015	0
Kildare County Council	17856	development which will consist of: 10 No. serviced sites comprising of new recess Rathangan Demesne, Rathangan, Co. Kildare		APPLICATION FINALISED	PERMISSION	CONDITIONAL		0
Kildare County Council	17857	sub-dividing a site, demolishing an outbuilding, constructing a bungalow, connecti Moat Commons, Clane, Co. Kildare.		APPLICATION FINALISED	PERMISSION	CONDITIONAL	0.28	1
Kildare County Council	17859	(a) Erection of a bungalow type house; (b) Garage/fuel store for domestic use; (c) Tr Mucklon, Enfield, Co. Kildare.		APPLICATION FINALISED	PERMISSION	REFUSED	4	2
Kildare County Council	17863	a two bedroom dormer bungalow dwelling, domestic detached garage, secondary w Coolelan, Rathangan, Co. Kildare		APPLICATION FINALISED	PERMISSION	CONDITIONAL	0.252	1
Kildare County Council	17864	the construction of a two storey dwelling, the provision of a new on-site wastewater Castledillon Lower, Straffan, Co. Kildare		INCOMPLETED APPLICATION	PERMISSION	N/A		2
Kildare County Council	17868	Construction of a new dormer/storey and a half house in side garden of parents hou Clongwagh, Milltown, Newbridge		APPLICATION FINALISED	PERMISSION	CONDITIONAL	0.112	1
Kildare County Council	17871	the change of use from Class 5 (use as a warehouse and ancillary welfare facilities: Cutlery Road, Newbridge, Co. Kildare		APPLICATION FINALISED	PERMISSION	CONDITIONAL	0.021	0
Kildare County Council	17875	9 no. 3 bedroom dwellings consisting of 1 no. detached dormer bungalow and 8 no. Temple Mills, Yellowlough Cross, Sheean		APPLICATION FINALISED	PERMISSION	REFUSED	0.36	8
Kildare County Council	17872	the construction of a single storey extension to side of existing dwelling, all associat Barberstown Upper, Maynooth, Co. Kildare		APPLICATION FINALISED	PERMISSION	CONDITIONAL	0.31	1

PlanningAut	Application/	DevelopmentDescription	DevelopmentAddress	ApplicationStatus	ApplicationType	Decision	AreaofSite	NumResidentialUnits
Kildare Cour	17879	Extension of Duration of Planning Ref. No. 12/396 - Demolition of the existing rear ki	29 Rockfield Green , Maynooth , Co. Kildare	APPLICATION FINALISED	EXTENSION OF DURATION	CONDITIONAL		0
Kildare Cour	17881	of a 23.5sqm extension to the side and rear of my dwelling	1 Annfield Terrace, Newbridge , Co. Kildare.	APPLICATION FINALISED	RETENTION	CONDITIONAL	0.038	1
Kildare Cour	17880	of a single storey sunroom extension constructed to the side of existing 2-storey dw	Turnings , Straffan , Co. Kildare.	APPLICATION FINALISED	RETENTION	CONDITIONAL	1.3	1
Kildare Cour	17884	the remodelling of an existing (338.5sqm) detached two storey dwelling, including a	Hillindale , Sherlockstown , Sallins	APPLICATION FINALISED	PERMISSION	CONDITIONAL	0.38	1
Kildare Cour	17888	the construction of a two storey dwelling, the provision of a new on-site wastewater	Castledillon Lower , Straffan , Co. Kildare.	APPLICATION FINALISED	PERMISSION	CONDITIONAL	0.59	2
		erection of single storey prefabricated classroom with toilet facilities for use as a						
		Pre-School, and all associated site works						
Kildare Cour	17896		Cadamstown National School , Cadamstown	APPLICATION FINALISED	PERMISSION	CONDITIONAL	0.471	0
Kildare Cour	17897	(a) Erection of bungalow type dwelling; (b) Erection of garage/fuel store for domesti	Gilltown , Donadea , Naas	APPLICATION FINALISED	PERMISSION	CONDITIONAL	0.381	2
Kildare Cour	17898	construction of a bungalow dwelling, septic tank and percolation area, recessed en	Drinnanstown North , Rathangan , Co. Kildare	APPLICATION FINALISED	PERMISSION	CONDITIONAL	3.98	1
Kildare Cour	17902	construction of a new single storey prefabricated building (area 134.7sqm) to be us	Moyglare Road , Maynooth , Co. Kildare.	APPLICATION FINALISED	PERMISSION	REFUSED	0.034	0
Kildare Cour	17904	a single storey dwelling, serviced with small on site wastewater treatment system t	Baybush , Straffan , Co. Kildare.	APPLICATION FINALISED	PERMISSION	REFUSED	0.155	2
Kildare Cour	17906	retaining a one and half storey type domestic garage with loft storage and studio, an	Killybegs , Prosperous , Co. Kildare	APPLICATION FINALISED	RETENTION	CONDITIONAL	0.41	1
Kildare Cour	17907	constructing a two-storey dwelling, detached garage, access road and all ancillary	Robertstown West , Robertstown , Co. Kildare	APPLICATION FINALISED	PERMISSION	CONDITIONAL	1.27	1
Kildare Cour	17913	the construction of new 2.4 metre high perimeter fencing to the north, west and sou	Maynooth University , Maynooth , Co. Kildare.	APPLICATION FINALISED	PERMISSION	CONDITIONAL	17	0
Kildare Cour	17918	single storey extension, including 2 roof lights. Carton House and its associated ou	102 Leinster Wood South , Carton Demesne ,	WITHDRAWN	PERMISSION	N/A	0.097	1
Kildare Cour	17921	the construction of a single storey dwelling, detached domestic garage, together wi	Feighcutten , Rathangan , Co. Kildare	APPLICATION FINALISED	PERMISSION	CONDITIONAL	7.64	1
Kildare Cour	17922	the construction of a 1 & 1/2 storey dwelling, detached garage, foul water to on site	Curryhills , Prosperous , Co. Kildare	APPLICATION FINALISED	PERMISSION	CONDITIONAL	0.465	2
Kildare Cour	17924	the demolition of an existing habitable dwelling and garage and the construction of	Asgard , Clane Road , Sallins	APPLICATION FINALISED	PERMISSION	REFUSED	0.21	0
Kildare Cour	17925	a one and a half storey dwelling, effluent treatment system and percolation area an	Sherlockstown , Sallins , Co. Kildare	APPLICATION FINALISED	PERMISSION	CONDITIONAL	0.271	1
Kildare Cour	17928	retaining a single storey detached home studio / recreational space ancillary to adje	165 Sallins Bridge , Sallins , Co. Kildare	APPLICATION FINALISED	RETENTION	REFUSED	0.07	1
Kildare Cour	17934	the construction of a detached one and a half storey house, single storey domestic	; Ovidstown , Straffan , Co. Kildare	APPLICATION FINALISED	PERMISSION	REFUSED	1.27	2
Kildare Cour	17941	to install a 3m high 'lamp post' style relief vent stack servicing the existing below gr	Abbeyfield DRIug , Abbeyfield , Church Street	APPLICATION FINALISED	PERMISSION	CONDITIONAL	0	0
Kildare Cour	17947	retaining an attic conversion from storage space to habitable accommodation as cc	Killybegs , Prosperous , Co. Kildare	APPLICATION FINALISED	RETENTION	CONDITIONAL	0.47	1
Kildare Cour	17952	a single storey dwelling, on site effluent treatment system, polishing filter, recessed	Dunmurray East , Kildare , Co. Kildare	APPLICATION FINALISED	PERMISSION	CONDITIONAL	1.808	1
Kildare Cour	17953	to demolish existing detached garage to the right side of existing property, and repla	Killeenlea , Celbridge , Co. Kildare	APPLICATION FINALISED	PERMISSION	CONDITIONAL	0.337	1
Kildare Cour	17962	provision of inlet works and decommission of inlet below ground manholes; provisic	Kilmeague Waste Water Treatment Plant , Kilr	APPLICATION FINALISED	PERMISSION	CONDITIONAL	0.76	0
Kildare Cour	17958	The development of a new dormer bungalow to the rear of existing house. The work:	Rath Avenue , Prosperous , Naas	APPLICATION FINALISED	PERMISSION	REFUSED	0.06	1
Kildare Cour	17959	construction of a two storey detached type house, one and a half storey detached t	Donaghstown , Maynooth , Co. Kildare.	APPLICATION FINALISED	PERMISSION	CONDITIONAL	0.57	2
Kildare Cour	17963	(a) The erection of a two storey type house; (b) Garage/fuel store for domestic use; (Blackwood , Robertstown , Naas	APPLICATION FINALISED	PERMISSION	CONDITIONAL	0.466	2
Kildare Cour	17961	a new, partial single storey but predominately one and half storey, 292.1sqm house	Rathcoffey , Co. Kildare.	APPLICATION FINALISED	PERMISSION	CONDITIONAL	0.196	1
Kildare Cour	17965	the construction of a new single access recessed entrance to serve existing detach	Blackberry Lane , Morristownbiller , Newbridg	APPLICATION FINALISED	PERMISSION	CONDITIONAL	0.482	1
Kildare Cour	17966	a) Constructing a new vehicular entrance to replace existing and b) Retaining a 2-str	Blacktrench , Naas , Co. Kildare	APPLICATION FINALISED	RETENTION	CONDITIONAL	0.65	1
Kildare Cour	17970	Demolition of existing derelict dwelling and construction of new single storey dwelli	Boherkill , Rathangan , Co. Kildare	APPLICATION FINALISED	PERMISSION	REFUSED	1.6	1
Kildare Cour	17971	Construction of a 2 storey 4 bedroom dwelling house with single story living space a	Ellistown , Kildare , Co. Kildare	APPLICATION FINALISED	PERMISSION	CONDITIONAL	0.293	1
Kildare Cour	17974	convert existing garage into habitable area for use as family flat, reconfiguration of	16 Liffey Drive , Newbridge , Co. Kildare	APPLICATION FINALISED	PERMISSION	CONDITIONAL	0.65	1
Kildare Cour	17979	a two storey extension to the side with apex roof over a single storey extension to th	68A Barretstown Lawns , Newbridge , Co. Kild	APPLICATION FINALISED	PERMISSION	CONDITIONAL	0.03	1
Kildare Cour	17980	the erection of 1 no. multi-span polythene tunnel for horticultural use	Ballynadrumny , Broadford , Co. Kildare	APPLICATION FINALISED	PERMISSION	CONDITIONAL	7.02	0
Kildare Cour	17981	the insertion of 2 no. dormer windows and 3 no. velux rooflights to the front (south)	Ballinakill , Carbury , Co. Kildare	APPLICATION FINALISED	PERMISSION	CONDITIONAL	0.179	1
Kildare Cour	17983	the proposed change of use of an existing ground floor retail unit, formally Blooms	F Blooms Florist , Henry Street , Newbridge	INCOMPLETED APPLICATION	PERMISSION	N/A		0
Kildare Cour	17985	(a) planning permission for new entrance and driveway and to close up existing entr	Johnstownbridge , Co. Kildare	APPLICATION FINALISED	PERMISSION	CONDITIONAL	0.16	1
Kildare Cour	17977	to construct a 21m high telecommunications monopole support structure carrying	; Kildare Town AFC , Rathbride Road , Kildare Tr	APPLICATION FINALISED	PERMISSION	REFUSED	0.01	0
Kildare Cour	17986	constructing a storey and a half living and bedroom extension to the front, a storey	Comamuckla , Broadford , Co. Kildare	APPLICATION FINALISED	PERMISSION	CONDITIONAL	0.36	1
Kildare Cour	17990	the demolition of an existing dwelling measuring 191m2 and replacement with the	c Ted Johnsons , Maryfield , Monread Road	APPLICATION FINALISED	PERMISSION	CONDITIONAL	0.125	0
Kildare Cour	17991	to regularise the following: Change of use from garage into a gym, construction of	a Laurel Grove , Ballagh , Donadea	APPLICATION FINALISED	RETENTION	CONDITIONAL	0.56	1
Kildare Cour	17992	a two storey side extension (floor area 33.16m2) to the existing house. Ground floor	8 Castle Village Walk , Celbridge , Co. Kildare	APPLICATION FINALISED	PERMISSION	CONDITIONAL	0.044	1
Kildare Cour	17995	(a) Planning permission for minor changes to house types on sites Nos. 1, 2, 3, 14,	Brockagh , Robertstown , Naas	APPLICATION FINALISED	PERMISSION	CONDITIONAL	0.979	16
Kildare Cour	171001	of existing construction from previously approved granted planning permission and	Ballynadrumny , Broadford , Co. Kildare.	APPLICATION FINALISED	RETENTION	CONDITIONAL	0.217	1
Kildare Cour	17999	of: (a) First floor attic conversion and increase in overall height to that previously gr	; Healy's Bridge , Moods , Robertstown	APPLICATION FINALISED	RETENTION	CONDITIONAL	0.155	2
Kildare Cour	171003	new 2 storey dormer dwelling with garage, septic tank/treatment system, percolatio	Kileenmore Road , Turnings , Straffan	APPLICATION FINALISED	PERMISSION	REFUSED	0.403	1
Kildare Cour	171006	the construction of a two storey dwelling, foul water to on site effluent treatment sy	Rahilla Glebe , Kildare , Co. Kildare.	APPLICATION FINALISED	PERMISSION	REFUSED	0.249	1
Kildare Cour	171011	(a) New single storey and storey and a half type dwelling to replace the existing cott	: 193 Curryhills , Prosperous , Co. Kildare.	APPLICATION FINALISED	PERMISSION	CONDITIONAL	0.25	2
Kildare Cour	171010	2 No. bungalow dwellings, effluent treatment plants, dual site access and all associ	Derreens , Caragh , Naas	DEEMED WITHDRAWN	PERMISSION	N/A	1.09	2
Kildare Cour	171014	advertising signs associated with 'Costa Coffee' including 'COSTA' lettering within a	Costa Coffee , The Square , Kilcock	APPLICATION FINALISED	RETENTION	CONDITIONAL	0.13	0
Kildare Cour	171016	Two storey extension to rear of above property and all ancillary works included	85 Griffinrath Hall , Maynooth , Co. Kildare	INCOMPLETED APPLICATION	PERMISSION	N/A		1
Kildare Cour	171023	(a) the construction of a new detached dwelling; (b) the provision of a new recessed	Blackberry Lane , Newbridge , Co. Kildare	APPLICATION FINALISED	OUTLINE PERMISSION	CONDITIONAL	0.223	1
Kildare Cour	171026	single storey extension to the rear and side of existing bungalow, alterations to fr	ont Rathbride , Milltown , Co. Kildare	APPLICATION FINALISED	RETENTION	CONDITIONAL	0.37	1
Kildare Cour	171028	A. Erection of single storey type house, B. Garage / fuel store for domestic use, C. Th	Dunfiern , Enfield , Johnstownbridge	APPLICATION FINALISED	PERMISSION	CONDITIONAL	0.584	1
Kildare Cour	171032	replacement dwelling on the footprint of an existing 3 bedroom bungalow. The new	Broadford , Moyvalley , Co. Kildare	APPLICATION FINALISED	PERMISSION	CONDITIONAL	0.19	1
Kildare Cour	171029	to construct a warehouse incorporating office space, storage yard, boundary walls	: Osberstown Industrial Park , Naas , Co. Kildar	APPLICATION FINALISED	PERMISSION	CONDITIONAL	0.388	0
Kildare Cour	171033	a single storey conservatory 13m2 to the side of house	Baybush , Clane Road , Straffan	APPLICATION FINALISED	RETENTION	CONDITIONAL	0.327	1

Planning Authority	Application Number	Development Description	Development Address	Application Status	Application Type	Decision	Area of Site	Number of Residential Units
Kildare County Council	171036	Proposed change of use of an existing ground floor retail unit formally known as Blooms Florist, Henry Street, Newbridge	junction of Naas Road & St. Conleiths Avenue	APPLICATION FINALISED	PERMISSION	CONDITIONAL	0.064	0
Kildare County Council	171039	Demolition of existing habitable single storey bungalow	junction of Naas Road & St. Conleiths Avenue	APPLICATION FINALISED	PERMISSION	CONDITIONAL	0.08	1
Kildare County Council	171038	a. New vehicle entrance, b. Internal driveway to existing stud farm along with all associated Kilmoney Cottage Stud, Rathangan, Co. Kildare	Kilmoney Cottage Stud, Rathangan, Co. Kildare	APPLICATION FINALISED	PERMISSION	CONDITIONAL	3.75	0
Kildare County Council	171045	The construction of a granny flat to the side of existing dwelling, including changes to 406 Ard Mhuire, Rathangan, Co. Kildare	406 Ard Mhuire, Rathangan, Co. Kildare	APPLICATION FINALISED	PERMISSION	CONDITIONAL	0.14	1
Kildare County Council	171046	The construction of a new 3 bedroom dormer style bungalow in the side garden, with Crescent Lodge, The Crescent, Straffan Road	Crescent Lodge, The Crescent, Straffan Road	APPLICATION FINALISED	PERMISSION	CONDITIONAL	0.038	1
Kildare County Council	171047	construction of a 1 & 1/2 storey dwelling, foul water to on-site effluent treatment system Roseberry, Newbridge, Co. Kildare	Roseberry, Newbridge, Co. Kildare	APPLICATION FINALISED	PERMISSION	REFUSED	0.25	1
Kildare County Council	171050	change of use of rear section of ground floor plus the entire first floor from existing CBA House, Main Street, Newbridge	CBA House, Main Street, Newbridge	INCOMPLETED APPLICATION	PERMISSION	N/A		0
Kildare County Council	171052	constructing a one and a half storey type house, effluent treatment system, re-locating Ovidstown, Donadea, Naas	Ovidstown, Donadea, Naas	APPLICATION FINALISED	PERMISSION	CONDITIONAL	0.24	1
Kildare County Council	171057	The development will consist of the following revisions to Planning Ref. 14/500016: Millennium Park, Osberstown, Naas	Millennium Park, Osberstown, Naas	APPLICATION FINALISED	PERMISSION	CONDITIONAL	0.57	0
Kildare County Council	171059	to demolish an existing single storey rear flat roof extension and construct a new pit 585 Robertstown West, Robertstown, Co. Kildare	585 Robertstown West, Robertstown, Co. Kildare	APPLICATION FINALISED	PERMISSION	CONDITIONAL	1030	1
Kildare County Council	171060	the construction of an infill extension to the front elevation at ground floor level con 83 Alexandra Walk, Clane, Co. Kildare	83 Alexandra Walk, Clane, Co. Kildare	APPLICATION FINALISED	RETENTION	CONDITIONAL	0.021	1
Kildare County Council	171061	a single storey detached domestic garage, and all ancillary site services Littleton, Robertstown, Naas	Littleton, Robertstown, Naas	APPLICATION FINALISED	RETENTION	CONDITIONAL	0.11	1
Kildare County Council	171062	removal of existing derelict structures, construction of 2 storey mixed use block with land adjacent to Mace Service Station, Lodge	Mace Service Station, Lodge	INCOMPLETED APPLICATION	PERMISSION	N/A		20
Kildare County Council	171063	new single storey building for use as domestic double garage and new dog grooming Roseberry, Newbridge, Co. Kildare	Roseberry, Newbridge, Co. Kildare	APPLICATION FINALISED	PERMISSION	REFUSED	2.17	1
Kildare County Council	171066	a. An bothán aon stór a bhogadh, páirc traenála nua le dromchla saorga, sconsa (6r Bhanóg, Cill Choca, Co. Chill Dara	6r Bhanóg, Cill Choca, Co. Chill Dara	INCOMPLETED APPLICATION	PERMISSION	N/A		0
Kildare County Council	171067	Alterations to previously granted elevations (planning reference number 09/08) to 4 Carton Wood, Dublin Road, Maynooth	4 Carton Wood, Dublin Road, Maynooth	APPLICATION FINALISED	PERMISSION	CONDITIONAL	6.11	1
Kildare County Council	171069	The development consists of (A) Erection of two storey type house, (B) Garage/fuel store for domestic use Dunbyrne, Kilmeague, Naas	Dunbyrne, Kilmeague, Naas	APPLICATION FINALISED	PERMISSION	REFUSED	0.285	2
Kildare County Council	171070	The development will consist of single storey dwelling, domestic garage, recessed e Kiltaghan North, Rathangan, Co. Kildare	Kiltaghan North, Rathangan, Co. Kildare	APPLICATION FINALISED	PERMISSION	CONDITIONAL	0.21	2
Kildare County Council	171072	A proposed bungalow, detached garage, wastewater treatment system and percolation Longtown North, Clane, Co. Kildare	Longtown North, Clane, Co. Kildare	APPLICATION FINALISED	PERMISSION	CONDITIONAL	0.404	1
Kildare County Council	171075	change of house type from previously approved single storey dwelling house PI Ref 1 Feighcutten, Rathangan, Co. Kildare	Feighcutten, Rathangan, Co. Kildare	APPLICATION FINALISED	PERMISSION	CONDITIONAL	2.01	1
Kildare County Council	171079	(a) Construction of 10 No. two storey houses consisting of: (i) 1 No. 3-bedroom semi Whitethorn Park, Allenwood Middle, Allenwood	Whitethorn Park, Allenwood Middle, Allenwood	APPLICATION FINALISED	PERMISSION	CONDITIONAL	0.252	10
Kildare County Council	171080	Erection of standard glass greenhouse and provision of vehicular entrance onto Ard 35 Straffan Gate, Straffan, Co. Kildare	35 Straffan Gate, Straffan, Co. Kildare	INCOMPLETED APPLICATION	PERMISSION	N/A		2
Kildare County Council	171081	change of use of building from Class 2 (residential) to Class 8 (Provision of medical services) 2 Crockaun Commons, Sallins Road, Clane	2 Crockaun Commons, Sallins Road, Clane	INCOMPLETED APPLICATION	PERMISSION	N/A	0.1176	0
Kildare County Council	171084	(a) The erection of a single storey type house; (b) Garage/fuel store for domestic use Rathcoffey North, Naas, Co. Kildare.	Rathcoffey North, Naas, Co. Kildare.	INCOMPLETED APPLICATION	PERMISSION	N/A		2
Kildare County Council	171090	sought for single storey extension to side (west) of existing single storey dwelling to Loughanure, Clane, Co. Kildare.	Loughanure, Clane, Co. Kildare.	APPLICATION FINALISED	PERMISSION	CONDITIONAL	0.107	1
Kildare County Council	171092	a front porch, ground floor extension to the rear of existing utility room, a first floor extension 42 Abbeyfield, Kilcock, Co. Kildare.	42 Abbeyfield, Kilcock, Co. Kildare.	APPLICATION FINALISED	PERMISSION	CONDITIONAL	0.03	1
Kildare County Council	171096	(a) Erection of two storey type house; (b) Garage/fuel store for domestic use; (c) The Ballygibbon East, Carbury, Co. Kildare.	The Ballygibbon East, Carbury, Co. Kildare.	APPLICATION FINALISED	PERMISSION	REFUSED	0.353	2
Kildare County Council	171099	of prefabricated unit containing meeting room and toilets and permission to construct Staplestown, Donadea, Co. Kildare.	Staplestown, Donadea, Co. Kildare.	INCOMPLETED APPLICATION	RETENTION	N/A		0
Kildare County Council	171105	to construct a new bungalow type dwelling house, domestic garage, upgrade of exis Brackagh, Rahan, Edenderry	Brackagh, Rahan, Edenderry	APPLICATION FINALISED	PERMISSION	REFUSED	0.334	2
Kildare County Council	171110	the erection of a detached two storey and single storey "L" shaped dwelling, a new a Tanderagee, Broadford, Co. Kildare	Tanderagee, Broadford, Co. Kildare	APPLICATION FINALISED	PERMISSION	CONDITIONAL	0.323	1
Kildare County Council	171111	single storey extensions and alterations to front and side and rear, conversion of 26 Royal Meadows, Kilcock, Co. Kildare	26 Royal Meadows, Kilcock, Co. Kildare	APPLICATION FINALISED	PERMISSION	CONDITIONAL	0.058	1
Kildare County Council	171113	Constructing a bungalow, detached domestic garage, septic tank effluent treatment Rathcoffey Demense, Rathcoffey, Co. Kildare	Rathcoffey Demense, Rathcoffey, Co. Kildare	APPLICATION FINALISED	PERMISSION	REFUSED	0.46	1
Kildare County Council	171116	the single storey granny flat in the front garden, the front boundary wall and the entrance Clane Road, Sallins, Co. Kildare	Clane Road, Sallins, Co. Kildare	INCOMPLETED APPLICATION	RETENTION	N/A	0.1	1
Kildare County Council	171121	Extension of Duration of Planning Ref. 11/1149 construction of a bungalow, detached Newtown, Enfield, Co. Kildare.	detached Newtown, Enfield, Co. Kildare.	APPLICATION FINALISED	PERMISSION	CONDITIONAL		1
Kildare County Council	171115	alterations and change of use of premises from retail premises to use as a domestic 1 Mill Lane, The Commons, Roseberry Newbridge	1 Mill Lane, The Commons, Roseberry Newbridge	APPLICATION FINALISED	RETENTION	REFUSED	0.01	1
Kildare County Council	171127	Extension of Duration of Planning Ref. 15/193 Change of house type on sites 43-116 Loughbolland Commons, Clane, Co. Kildare	43-116 Loughbolland Commons, Clane, Co. Kildare	INCOMPLETED APPLICATION	PERMISSION	N/A		0
Kildare County Council	171128	Extension of Duration of Planning Ref. 14/574 change of house type on sites number Loughbolland Commons, Clane, Co. Kildare.	number Loughbolland Commons, Clane, Co. Kildare.	INCOMPLETED APPLICATION	PERMISSION	N/A		0
Kildare County Council	171126	Extension of Duration of Planning Ref. 05/576 & 12/113 - construction of 200 dwellings Loughbolland Commons, Clane, Co. Kildare	200 dwellings Loughbolland Commons, Clane, Co. Kildare	APPLICATION FINALISED	EXTENSION OF DURATION	CONDITIONAL		0
Kildare County Council	171134	(a) single storey extension to rear / side of existing dwelling house, (b) modifications Killentomas House, Woodlands, Rathangan	Killentomas House, Woodlands, Rathangan	APPLICATION FINALISED	RETENTION	CONDITIONAL	0.241	1
Kildare County Council	171135	(1) alterations to existing semi detached cottage, (2) front, side and rear single storey No. 4 St. Conleiths Terrace, Naas Road, New	4 St. Conleiths Terrace, Naas Road, New	INCOMPLETED APPLICATION	PERMISSION	N/A		1
Kildare County Council	171124	change of use of rear section of ground floor plus the entire first floor from existing CBA House, Main Street, Newbridge	CBA House, Main Street, Newbridge	APPLICATION FINALISED	PERMISSION	CONDITIONAL	0.051	0
Kildare County Council	171136	(a) The erection of a single storey type house; (b) Garage/fuel store for domestic use Rathcoffey North, Naas, Co. Kildare.	Rathcoffey North, Naas, Co. Kildare.	APPLICATION FINALISED	PERMISSION	CONDITIONAL	0.643	2
Kildare County Council	171138	(a) Erection of bungalow type dwelling; (b) Erection of garage/fuel store for domestic Ballyvoneen, Newtown, Co. Kildare.	Ballyvoneen, Newtown, Co. Kildare.	APPLICATION FINALISED	PERMISSION	CONDITIONAL	0.237	2
Kildare County Council	171137	(a) Erection of single storey type house; (b) Garage/fuel store for domestic use; (c) T Turnings Upper, Straffan, Co. Kildare.	T Turnings Upper, Straffan, Co. Kildare.	APPLICATION FINALISED	PERMISSION	REFUSED	0.734	2
Kildare County Council	171139	(1) The retention of existing signage and roof overhang; (2) Planning permission for a Monread Industrial Estate, Monread Road, N	Monread Industrial Estate, Monread Road, N	APPLICATION FINALISED	RETENTION	CONDITIONAL	2.3	0
Kildare County Council	171141	new agricultural entrance and all associated site development works Grangeclare West, Kilmeague, Naas	Grangeclare West, Kilmeague, Naas	APPLICATION FINALISED	PERMISSION	CONDITIONAL	0.033	0
Kildare County Council	171142	new two storey offices 355.68sqm (max. height 9.7 metres), connection to existing Loughbolland, Clane, Co. Kildare.	Loughbolland, Clane, Co. Kildare.	INCOMPLETED APPLICATION	PERMISSION	N/A		0
Kildare County Council	171146	change of use of building from Class 2 (residential) to class 8 (Provision of medical services) 2 Crockaun Commons, Sallins Road, Clane	2 Crockaun Commons, Sallins Road, Clane	APPLICATION FINALISED	PERMISSION	CONDITIONAL	0.117	0
Kildare County Council	171144	the construction of a one and a half storey detached dwelling, foul water to on site e Redhills, Kildare, Co. Kildare.	Redhills, Kildare, Co. Kildare.	APPLICATION FINALISED	PERMISSION	CONDITIONAL	0.335	1
Kildare County Council	171143	a cemetery comprising a total of 1,448 plots, 30 car parking spaces, overflow parking Bodenstown, Sallins, Co. Kildare.	Bodenstown, Sallins, Co. Kildare.	APPLICATION FINALISED	PERMISSION	CONDITIONAL	1.52	0
Kildare County Council	171147	double storey extensions and a single storey extension to the rear of the existing dwelling Ballinlig House, Ballinlig, Broadford	Ballinlig House, Ballinlig, Broadford	APPLICATION FINALISED	PERMISSION	CONDITIONAL	2.5	1
Kildare County Council	171148	for alterations to previously approved grant of planning permission Ref. 14/675 con: Timahoe East, Donadea, Naas	Timahoe East, Donadea, Naas	APPLICATION FINALISED	RETENTION	CONDITIONAL	12.74	0
Kildare County Council	171150	to construct two storey dwelling, site entrance, install proprietary treatment system Donore Stud, Newtown, Donore	Donore Stud, Newtown, Donore	APPLICATION FINALISED	PERMISSION	CONDITIONAL	0.612	1
Kildare County Council	171152	the construction of a detached dormer bungalow, single storey detached domestic Ballyhays, Straffan, Co. Kildare.	Ballyhays, Straffan, Co. Kildare.	APPLICATION FINALISED	PERMISSION	CONDITIONAL	0.727	2
Kildare County Council	171153	alterations to previously approved development, planning file Ref. 14/505. The alter Brockagh, Robertstown, Naas	Brockagh, Robertstown, Naas	APPLICATION FINALISED	PERMISSION	CONDITIONAL	1.975	38
Kildare County Council	171157	(a) An bothán aon stór a bhogadh, páirc traenála nua le dromchla saorga, sconsa (6 Bhanóg, Cill Choca, Co. Chill Dara.	6 Bhanóg, Cill Choca, Co. Chill Dara.	APPLICATION FINALISED	PERMISSION	CONDITIONAL	2.418	0
Kildare County Council	171159	dormer style dwellinghouse, single storey garage with fuel store, waste water treatment Staplestown, Donadea, Naas	Staplestown, Donadea, Naas	APPLICATION FINALISED	PERMISSION	CONDITIONAL	0.433	2
Kildare County Council	171161	change of use from warehouse to Training Centre and retention of existing advertising sign Geil SI Driving Academy/T/A Naas Driving Acad	Geil SI Driving Academy/T/A Naas Driving Acad	INCOMPLETED APPLICATION	PERMISSION	N/A		0
Kildare County Council	171158	the building of a single-storey conservatory dining room extension to the side of the Ballindoolin House, Ballindoolin Townland, C	Ballindoolin House, Ballindoolin Townland, C	INCOMPLETED APPLICATION	PERMISSION	N/A		1
Kildare County Council	171166	The proposed development will consist of additional infrastructure service facilities Mountpleasant Lodge Nursing Home, Kilcock	Mountpleasant Lodge Nursing Home, Kilcock	APPLICATION FINALISED	PERMISSION	CONDITIONAL	2.96	0
Kildare County Council	171170	a two storey extension to the side of the existing house comprising a living room and 37 Osberstown Park, Sallins, Co. Kildare	37 Osberstown Park, Sallins, Co. Kildare	INCOMPLETED APPLICATION	PERMISSION	N/A		2

Planning Authority	Application Number	Development Description	Development Address	Application Status	Application Type	Decision	Area of Site	Number of Residential Units
Kildare County Council	171171	the construction of a 36 metre high, free standing lattice type communication structure	ESB Telecoms Ltd communication compound	APPLICATION FINALISED	PERMISSION	CONDITIONAL	0.01	0
Kildare County Council	171173	(a) construction of a cubicle shed including underground slurry storage. (b) construction of a 2 storey type house, (b) garage / fuel store for domestic use, (c) the Ballindoolin, Edenderry, Co. Kildare	Guidenestown North, Kildare Town, Co. Kildare	APPEALED FINANCIAL	PERMISSION	CONDITIONAL	1.05	0
Kildare County Council	171175	(a) erection of two storey type house, (b) garage / fuel store for domestic use, (c) the Ballindoolin, Edenderry, Co. Kildare	Ballindoolin, Edenderry, Co. Kildare	APPLICATION FINALISED	PERMISSION	CONDITIONAL	0.991	2
Kildare County Council	171180	refurbishment and alterations of existing disused dwelling and stables / out building	Jigginstown, Naas, Co. Kildare	APPLICATION FINALISED	PERMISSION	CONDITIONAL	0.587	0
Kildare County Council	171179	the construction of a storey-and-a-half type dwelling and detached domestic garage	Kilmurry, Johnstownbridge, Co. Kildare	APPLICATION FINALISED	PERMISSION	CONDITIONAL	0.608	2
Kildare County Council	171178	the construction of a storey-and-a-half type dwelling and detached domestic garage	Kilmurry, Johnstownbridge, Co. Kildare	APPLICATION FINALISED	PERMISSION	CONDITIONAL	0.637	1
Kildare County Council	171177	to construct a single storey extension to the rear and side of existing dwelling house	45 Roseberry Hill, Newbridge, Co. Kildare	APPLICATION FINALISED	PERMISSION	CONDITIONAL	0.027	1
Kildare County Council	171184	(a) erection of single storey type house. (b) garage / fuel store for domestic use and	Ballindoolin, Edenderry, Co. Kildare	APPLICATION FINALISED	PERMISSION	REFUSED	1.262	2
Kildare County Council	171183	to erect single storey extension with habitable dormer type roof to existing cottage, 1 Clough Cottage, Carragh, Naas	Clough Cottage, Carragh, Naas	DEEMED WITHDRAWN	PERMISSION	N/A	0.392	1
Kildare County Council	171186	change of house design and reorientation on site, from that previously granted under	Ballynaboley, Clane, Co. Kildare	INCOMPLETED APPLICATION	PERMISSION	N/A		1
Kildare County Council	171189	ground floor single storey extensions to the rear of the existing dwelling consisting of	4 Canning Place, Newbridge, Co. Kildare	APPLICATION FINALISED	RETENTION	CONDITIONAL	0.025	1
Kildare County Council	171190	the construction of a two storey extension to the side, a new single storey extension	32 Osberstown Park, Sallins, Co. Kildare	APPLICATION FINALISED	PERMISSION	CONDITIONAL	0.025	1
Kildare County Council	171192	amendments to development previously approved under Planning Register Reference	Thomastown, Enfield, Co. Kildare	APPLICATION FINALISED	PERMISSION	CONDITIONAL	0.4	1
Kildare County Council	171193	(a) Remove the condition No. 2 of previous planning Ref. No. 86/884 relating to	steril Firmount West, Clane, Co. Kildare.	APPLICATION FINALISED	PERMISSION	REFUSED	0.494	2
Kildare County Council	171200	the construction of a new attached dormer side extension to match existing dwelling	Ashfield House, Johninstown, Maynooth	APPLICATION FINALISED	PERMISSION	CONDITIONAL	0.572	1
Kildare County Council	171203	the construction of new 3 storey offices	355.68sqm (max. height: 9.7 metres), Conn Loughbolland, Clane, Co. Kildare.	DEEMED WITHDRAWN	PERMISSION	N/A	0.7	0
Kildare County Council	171205	the demolition of an existing bungalow to provide for a new one and a half storey	five Grove House, Osberstown, Naas	APPLICATION FINALISED	PERMISSION	REFUSED	0.97	1
Kildare County Council	171207	a 2 storey extension to the rear of the above property and all ancillary works	include 85 Griffinrath Hall, Maynooth, Co. Kildare.	APPLICATION FINALISED	PERMISSION	CONDITIONAL	0.163	1
Kildare County Council	171211	the building of a single-storey conservatory dining room extension to the side of the	Ballindoolin House, Ballindoolin Townland, Co. Kildare	APPLICATION FINALISED	PERMISSION	CONDITIONAL	3	1
Kildare County Council	171215	2 No. two storey dwelling houses with garages and temporary effluent treatment	plant Ballintine, Allen, Co. Kildare.	APPLICATION FINALISED	PERMISSION	REFUSED	0.208	4
Kildare County Council	171214	dormer dwelling/storey and a half type dwelling, garage building, effluent treatment	Russellstown, Kilmeague, Naas	APPLICATION FINALISED	PERMISSION	CONDITIONAL		2
Kildare County Council	171208	development onto the R408, which will consist of the construction of a new detached	Crinstown, Maynooth, Co. Kildare.	APPLICATION FINALISED	PERMISSION	CONDITIONAL	0.4	2
Kildare County Council	171220	(1) Alterations to existing semi detached cottage; (2) Front, side and rear single	storey 4 St. Conleth's Terrace, Naas Road, Newbridge	INCOMPLETED APPLICATION	PERMISSION	N/A		0
Kildare County Council	171222	a 10 year permission for development on lands which will consist of an extension to	Townland of Dysart, Johnstownbridge, Co. Kildare	APPLICATION FINALISED	PERMISSION	CONDITIONAL	11.5	0
Kildare County Council	171221	the construction of a 2 storey, 4-bedroom detached dwelling (c.253m2),	installation Daars South, Sallins, Co. Kildare	APPLICATION FINALISED	PERMISSION	CONDITIONAL	0.39	1
Kildare County Council	171223	the building of a two storey detached dwelling with small store room to side and	car side garden of Monread House, Sallins Road, Co. Kildare	APPLICATION FINALISED	PERMISSION	CONDITIONAL	0.158	1
Kildare County Council	171227	(a) to remove condition No. 3 attached to planning permission file ref. No. 00/466,	r The Old Bog Road, Cappagh, Kilcock	APPLICATION FINALISED	PERMISSION	REFUSED	0.44	2
Kildare County Council	171230	to construct cubicle shed with slatted tank and all associated site works	Garvoge, Donadea, Naas	APPLICATION FINALISED	PERMISSION	CONDITIONAL	0.6	0
Kildare County Council	171228	the construction of a storey and a half dwellinghouse with detached domestic	garage Farnadum, Donadea, Co. Kildare	APPLICATION FINALISED	PERMISSION	CONDITIONAL	0.42	2
Kildare County Council	171234	revisions to the proposed houses on sites 61-66, previously granted under	planning Willouise, Sallins, Co. Kildare	INCOMPLETED APPLICATION	PERMISSION	N/A		6
Kildare County Council	171235	constructing a bungalow, detached domestic garage, connection to public foul	sewer Firmount West, Clane, Co. Kildare	WITHDRAWN	PERMISSION	N/A	0.15	2
Kildare County Council	171237	constructing a one and half storey type dwelling, detached domestic garage,	conne Firmount West, Clane, Co. Kildare	WITHDRAWN	PERMISSION	N/A	0.23	2
Kildare County Council	171236	the construction of a new 5.4m2 single storey infill extension with pitched roof	inco: 36 Rockfield Park, Maynooth, Co. Kildare	APPLICATION FINALISED	PERMISSION	CONDITIONAL	0.029	1
Kildare County Council	171238	bungalow and an Oakstown BAF wastewater treatment system and all associated	site works Thomastown, Carragh, Naas	APPLICATION FINALISED	PERMISSION	REFUSED	0.173	1
Kildare County Council	171239	to construct proposed extension to rear side and rear of existing original	dwelling, re Willow Beds, Mountarmstrong, Donadea Naas	APPLICATION FINALISED	PERMISSION	CONDITIONAL	0.248	1
Kildare County Council	171241	the construction of a two storey extension to rear of existing dwelling, minor	internal 1727 Pairc Mhuire, Newbridge, Co. Kildare	INCOMPLETED APPLICATION	PERMISSION	N/A		1
Kildare County Council	171250	Extension of Duration of planning file ref. 12/620 - Erection of an agricultural	shed a Millicent South, Sallins, Co. Kildare	APPLICATION FINALISED	PERMISSION	CONDITIONAL		0
Kildare County Council	171242	internal alterations to Units F2 & F4 of the existing Block "F" at the Southern	Link Business Park, Co. Kildare	APPLICATION FINALISED	PERMISSION	CONDITIONAL	0.608	0
Kildare County Council	171254	the preparation and laying out of one new adult playing pitch and one under	age play Milltown, Newbridge, Co. Kildare	INCOMPLETED APPLICATION	PERMISSION	N/A		0
Kildare County Council	171257	a single storey dwelling, wastewater treatment system and all associated	site works Clonagh, Maynooth, Co. Kildare	APPLICATION FINALISED	PERMISSION	CONDITIONAL	0.256	1
Kildare County Council	171259	the erection of a timber chalet for residential purposes and all associated	sites worl Curryhills, Prosperous, Co. Kildare	INCOMPLETED APPLICATION	PERMISSION	N/A		1
Kildare County Council	171262	the construction of a detached, two-storey dwelling; the construction of an	associated Firmount West, Clane, Naas	APPLICATION FINALISED	PERMISSION	REFUSED	0.36	2
Kildare County Council	171267	change of house design and reorientation on site, from that previously granted	under Ballynaboley, Clane, Co. Kildare.	APPLICATION FINALISED	PERMISSION	CONDITIONAL	0.113	1
Kildare County Council	171273	of a 45.2sqm single storey extension to the western elevation containing a	kitchen a Ballygibbon West, Edenderry, Co. Kildare.	APPLICATION FINALISED	RETENTION	CONDITIONAL	0.46	1
Kildare County Council	171274	sought to demolish existing single storey structure to rear and to build new	single storey 819 Station Road, Piercetown, Newbridge	APPLICATION FINALISED	PERMISSION	CONDITIONAL	0.072	1
Kildare County Council	171280	(1) Alterations to existing semi-detached cottage; (2) Front, side and rear	single storey 4 St. Conleth's Terrace, Naas Road, Newbridge	APPLICATION FINALISED	PERMISSION	CONDITIONAL	0.068	0
Kildare County Council	171278	for a mixed use development. The site is bounded to the front (north-west)	by Church Street, Kilcock, Co. Kildare.	APPLICATION FINALISED	PERMISSION	REFUSED	0.96	16
Kildare County Council	171284	a two storey dwelling, garage building, effluent treatment plant, new site	entrance, 1 Curryhills, Prosperous, Co. Kildare.	APPLICATION FINALISED	PERMISSION	REFUSED	0.24	2
Kildare County Council	171285	(a) The construction of a new part storey and a half, part single storey	dwelling with: Blackberry Lane, Newbridge, Co. Kildare.	APPLICATION FINALISED	PERMISSION	REFUSED	0.312	1
Kildare County Council	171286	construction of dormer dwelling with basement level, blocking of existing	entrance: Firmount Cross, Clane, Co. Kildare	APPLICATION FINALISED	PERMISSION	REFUSED	0.298	1
Kildare County Council	171287	61no. steel shipping container self storage units, 20no. new car parking	spaces and Monread Industrial Estate, Naas, Co. Kildare	APPLICATION FINALISED	PERMISSION	CONDITIONAL	0.338	0
Kildare County Council	171292	construction of a new single storey extension to existing single storey	dwelling, incl. The Bank, Moyally, Co. Kildare	INCOMPLETED APPLICATION	PERMISSION	N/A		1
Kildare County Council	171296	Extension of Duration of Planning File Ref. 06/253 & 11/1095 - 77	dwelling with 6 no Derrinturn, Carbury, Co. Kildare	APPLICATION FINALISED	EXTENSION OF DURATION	CONDITIONAL		0
Kildare County Council	171297	Extension of Duration of Planning File Ref. 04/2699 & 13/15 -	constructing 44 dwelli Moat Commons, Clane	APPLICATION FINALISED	EXTENSION OF DURATION	CONDITIONAL		0
Kildare County Council	171299	the removal of existing derelict structures and construction of 3 retail	units, 5 apart Lodge Park, Station Road, Straffan	APPLICATION FINALISED	PERMISSION	CONDITIONAL	0.69	23
Kildare County Council	171308	construction of a dormer bungalow, detached garage, horticultural	tunnels, machin Derryvarroge, Donadea, Naas	APPLICATION FINALISED	PERMISSION	CONDITIONAL	1.54	2
Kildare County Council	171310	construction of a new two storey townhouse to south elevation of	existing semi-det: 23 Castlepark Avenue, Dunboyne Road, Maynooth	APPLICATION FINALISED	PERMISSION	CONDITIONAL	0.075	1
Kildare County Council	171311	a temporary (27 years) ground mounted solar photovoltaic (PV) farm	to generate rer Ballyvoneen, Co. Kildare.	INCOMPLETED APPLICATION	PERMISSION	N/A		0
Kildare County Council	171318	for change of use from warehouse to Training Centre and retention of	existing advert Unit D12 Southern Link, Newbridge Road, Naas	INCOMPLETED APPLICATION	PERMISSION	N/A		0
Kildare County Council	171321	construction of a dwelling, domestic shed, and an onsite waste water	treatment system Ticknevin, Carbury, Co. Kildare.	APPLICATION FINALISED	PERMISSION	CONDITIONAL	0.3	2
Kildare County Council	171322	(a) Permission to reduce the ground level of existing ground by an	average of 2.65 m Clonsast and Laragh, Kilcock, Co. Kildare.	INCOMPLETED APPLICATION	PERMISSION	N/A		0

PlanningAut	Application/	DevelopmentDescription	DevelopmentAddress	ApplicationStatus	ApplicationType	Decision	AreaofSite	NumResidentialUnits
Kildare Cour	171323	cottage style house together with proprietary wastewater treatment system and all ;	Lattins Bog , Blacktrench , Naas	WITHDRAWN	PERMISSION	N/A	0.448	1
Kildare Cour	171325	construction of a single storey extension to the side and rear, internal alterations an	9 The Paddock , Oldtown Mill , Celbridge	INCOMPLETED APPLICATION	PERMISSION	N/A	0.017	1
Kildare Cour	171329	construction of a one and a half storey type dwelling, detached domestic garage, cc	Downings North , Prosperous , Co. Kildare.	APPLICATION FINALISED	PERMISSION	CONDITIONAL	0.22	2
Kildare Cour	171330	(a) Erection of dormer type dwelling; (b) Erection of garage/fuel store for domestic u	Drummond , Carbury , Co. Kildare.	APPLICATION FINALISED	PERMISSION	CONDITIONAL	0.51	2
Kildare Cour	171331	(a) Erection of dormer type dwelling; (b) Erection of garage/fuel store for domestic u	Ticknevin , Carbury , Co. Kildare.	APPLICATION FINALISED	PERMISSION	CONDITIONAL	0.33	2
Kildare Cour	171338	change of use from retail area to Delicatessen with the preparation of both hot an	6 Buckleys Lane , Main Street , Maynooth	APPLICATION FINALISED	RETENTION	CONDITIONAL	300	0
Kildare Cour	171332	The construction of a single storey dwelling with a floor area of 210.0sqm; (b) A sing	Barberstown , Straffan , Co. Kildare.	APPLICATION FINALISED	PERMISSION	CONDITIONAL	0.29	2
Kildare Cour	171336	proposed two storey extension to the side and to the front of the existing house, wit	12 Parklands Court , Maynooth , Co. Kildare.	APPLICATION FINALISED	PERMISSION	CONDITIONAL	0.024	1
Kildare Cour	171337	of boundary wall and entrance gates, stable block and associated works containing	Springbank House , Pollardstown , Newbridge	APPLICATION FINALISED	RETENTION	CONDITIONAL	13.44	1
Kildare Cour	171342	of existing shed c. 151sqm used for domestic storage purposes and will consist of n	Mount Prospect , Rathangan , Co. Kildare R51	INCOMPLETED APPLICATION	RETENTION	N/A		1
Kildare Cour	171343	the following: (a) Dwelling house as constructed. Modifications from previously gra	Roseberry , Newbridge , Co. Kildare.	APPLICATION FINALISED	RETENTION	CONDITIONAL	0.972	2
Kildare Cour	171348	a two storey four bedroom house on previously approved child care site and all asse	Prestonbrook , Rathangan , Co. Kildare.	DEEMED WITHDRAWN	PERMISSION	N/A	0.055	1
Kildare Cour	171349	to retain prefabricated unit containing meeting room and toilets, retain and relocate	Staplestown , Donadea , Co. Kildare	APPLICATION FINALISED	RETENTION	CONDITIONAL	0.27	0
Kildare Cour	171350	the construction of a two storey extension to rear of existing dwelling, minor interna	1727 Pairc Mhuire , Newbridge , Co. Kildare	APPLICATION FINALISED	PERMISSION	CONDITIONAL	0.032	1
Kildare Cour	171354	a single storey extension to the rear of the existing dwelling, a first-floor extension	7 Castlesize Way , Sallins , Co. Kildare	APPLICATION FINALISED	PERMISSION	CONDITIONAL	0.034	1
Kildare Cour	171359	revisions to the proposed houses on sites 61-66, previously granted under planning	Willouise , Sallins , Co. Kildare	APPLICATION FINALISED	PERMISSION	CONDITIONAL	0.14	6
Kildare Cour	171360	single storey extension to the rear of existing cottage, domestic garage, recess exist	Clongorey , Newbridge , Co. Kildare	DEEMED WITHDRAWN	PERMISSION	N/A	0.24	2
Kildare Cour	171363	EXTENSION OF DURATION of Planning Reference number 07/1363; previously exte	r Seanbhaille , Cill Droichid , Contae Chill Dara	APPLICATION FINALISED	EXTENSION OF DURATION	CONDITIONAL		0
Kildare Cour	171361	for the erection of a single storey pre-fabricated building consisting of 1no. general	St. Farnans Post Primary School , Prosperous	APPLICATION FINALISED	PERMISSION	CONDITIONAL	5.2	0
Kildare Cour	171366	(A) Planning Permission for extension to rear (south east) elevation consisting of pa	Brockagh , Coill Dubh , Co. Kildare	APPLICATION FINALISED	PERMISSION	CONDITIONAL	0.202	1
Kildare Cour	171370	construction of a new gated vehicular access onto the L5054 Ballygoran Local Road	Moneycooly , Maynooth , Co. Kildare	APPLICATION FINALISED	PERMISSION	CONDITIONAL		0
Kildare Cour	171381	for a front, side & rear, two storey extension and rear single storey extension to an e	No 4 & 5 Great Connell , Newbridge , Co. Kildare	APPLICATION FINALISED	PERMISSION	CONDITIONAL	0.106	1
Kildare Cour	171382	the construction of a new 2 storey extension to the rear (South) accommodating an	44 Leinster Woods , Carton Demesne , Maynooth	APPLICATION FINALISED	PERMISSION	CONDITIONAL	0.18	1
Kildare Cour	171380	1) the construction of a two storey dwelling, foul water to on site effluent treatment	Rahilla Glebe , Kildare , Co. Kildare	APPLICATION FINALISED	PERMISSION	CONDITIONAL	0.259	1
Kildare Cour	171379	to construct a new single storey extension to the side of the existing semi-detached	16 Meadow Court , Clane , Co. Kildare	INCOMPLETED APPLICATION	PERMISSION	N/A	226.8	1
Kildare Cour	171383	a) Construction of Milking Parlour, Slatted Tank, Drafting & Handling Facilities, Wai	Derrinturn , Carbury , Co. Kildare	APPLICATION FINALISED	PERMISSION	CONDITIONAL	2.47	0
Kildare Cour	171392	the construction of a detached single storey house, recessed entrance, secondary	ra Graigues , Robertstown , Naas	APPLICATION FINALISED	PERMISSION	REFUSED	0.38	1
Kildare Cour	171386	(1) The construction of a new single storey extension to existing single storey dwelli	ra Moyvalley , Co. Kildare.	APPLICATION FINALISED	PERMISSION	CONDITIONAL	1.76	1
Kildare Cour	171394	of the single storey granny flat in the front garden, the front boundary wall and the e	r Clane Road , Sallins , Co. Kildare.	APPLICATION FINALISED	RETENTION	CONDITIONAL	0.1	1
Kildare Cour	171395	Retention of existing shed c. 151sqm used for domestic storage purposes, and perm	Mount Prospect , Rathangan , Co. Kildare R51	INCOMPLETED APPLICATION	PERMISSION	N/A		1
Kildare Cour	171399	development of land (approximately 6 acres) adjacent to our existing GAA pitch. Thi	Milltown , Newbridge , Co. Kildare.	APPLICATION FINALISED	PERMISSION	CONDITIONAL	2.4	0
Kildare Cour	171401	to construct a two storey, detached, 268sqm farmhouse; with new foul treatment s	y Mountarnstrong , Donadea , Naas	APPLICATION FINALISED	PERMISSION	CONDITIONAL	2.2	1
Kildare Cour	171400	amendments to previously granted planning permission reference 16/167. The ame	Mariaville , Dunboyne Road , Maynooth	APPLICATION FINALISED	PERMISSION	REFUSED	0.082	3
Kildare Cour	171389	the following: change of use from delicatessen/coffee shop to fast food takeaway, s	Henry Street , Newbridge , Co. Kildare.	APPLICATION FINALISED	RETENTION	CONDITIONAL	0.008	0
Kildare Cour	171398	development which will consist of extension and alterations to existing two storey o	10 Churchfields , The K Club , Straffan	APPLICATION FINALISED	PERMISSION	CONDITIONAL	0.146	1
Kildare Cour	171407	Extension of Duration of Planning Ref. No. 06/500058 - for industrial development o	Osberstown , Naas , Co. Kildare	INCOMPLETED APPLICATION	EXTENSION OF DURATION	N/A		0
Kildare Cour	171404	(a) The change of use of the ground floor of the existing dwelling to facilitate an exte	Corner of Eyre Street and Robert Street , Newbridge	APPLICATION FINALISED	PERMISSION	REFUSED	0.004	0
Kildare Cour	171410	(a) Change of use of front portion of existing childcare facility back into residential	li 2 Trinity Crescent , Derrinturn , Carbury	APPLICATION FINALISED	PERMISSION	CONDITIONAL	0.062	2
Kildare Cour	171411	construction of extension to the right side of existing cottage, construction of single	Primrose View , Sherlockstown , Sallins	APPLICATION FINALISED	PERMISSION	CONDITIONAL	0.563	1
Kildare Cour	171413	(a) Erection of single storey type house; (b) Garage/fuel store for domestic use; (c) l	Barrogstown , Maynooth , Co. Kildare.	APPLICATION FINALISED	PERMISSION	REFUSED	0.226	2
Kildare Cour	171414	(1) Existing detached garage at rear of house with floor area of 29sqm. (2) Existing	s Whitethorn Lodge , Newhall , Naas	APPLICATION FINALISED	RETENTION	CONDITIONAL	39.36	1
Kildare Cour	171417	construction of a one and a half storey type dwelling, detached domestic garage, cc	Loughanure Commons , Clane , Co. Kildare.	APPLICATION FINALISED	PERMISSION	CONDITIONAL	0.4	2
Kildare Cour	171419	the construction of a 2 bed 2 storey detached house in the existing side garden, and	Crannog , Leinster Park , Maynooth	APPLICATION FINALISED	PERMISSION	REFUSED	0.53	1
Kildare Cour	171424	the construction of a detached two storey house, single storey domestic garage, pri	Mountprospect , Rathangan , Co. Kildare	APPLICATION FINALISED	PERMISSION	CONDITIONAL	0.369	2
Kildare Cour	171425	the construction of a two storey detached house, single storey domestic garage, sei	Carraig , Carbury , Co. Kildare	WITHDRAWN	PERMISSION	N/A	0.286	2
Kildare Cour	171426	(a) permission to sub-divide existing site. (b) permission for the demolition of an exi	Greatconnell , Newbridge , Co. Kildare	APPLICATION FINALISED	PERMISSION	CONDITIONAL	0.063	2
Kildare Cour	171427	the installation of a new pumped foul sewer line along Chapel Lane to serve existi	ng The Cottage , Chapel Lane , Newbridge	INCOMPLETED APPLICATION	PERMISSION	N/A		1
Kildare Cour	171434	a new bungalow to the rear of existing house at Rath Avenue, Prosperous, Naas, Co.	Rath Avenue , Prosperous , Naas	APPLICATION FINALISED	PERMISSION	CONDITIONAL	0.06	1
Kildare Cour	171435	change of use of existing ground floor commercial shop unit to a self contained 1 be	4 Ailbe Court , Ballinagappa Road , Clane	INCOMPLETED APPLICATION	PERMISSION	N/A		0
Kildare Cour	171438	construction of a dwelling, domestic shed, and septic system and ancillary works	Oldtowndonore , Caragh , Naas	APPLICATION FINALISED	PERMISSION	CONDITIONAL	0.47	2
Kildare Cour	171439	a 'family flat' extension, onto existing dwelling, comprising a kitchen/living area, bec	Heathfield , Hodgestown , Kilcock	APPLICATION FINALISED	PERMISSION	CONDITIONAL	0.26	2
Kildare Cour	171440	bungalow, separate double garage, separate stable building, new vehicular entranc	e Ashfield Stud , Millicent Road , Clane	APPLICATION FINALISED	PERMISSION	REFUSED	3.327	3
Kildare Cour	171442	A) retention of single story dining room to the back of the house with 1 no. velux win	37 Osberstown Park , Sallins , Co. Kildare	INCOMPLETED APPLICATION	PERMISSION	N/A		2
Kildare Cour	171441	(A) erection of a two-storey type house, (B) garage/fuel store for domestic use, (C) t	l Raheen , Rathcoffey , Co. Kildare	APPLICATION FINALISED	PERMISSION	REFUSED	0.324	2
Kildare Cour	171446	reducing existing 2.4m high recessed entrance & gates to 1.2m high and all associa	t Rathwood Lodge , Mount Prospect , Rathangan	APPLICATION FINALISED	PERMISSION	CONDITIONAL	0.2	1
Kildare Cour	171447	two storey extension with pitched roof to the rear, new roof with attic space as habi	t No.9 Straffan Place , Straffan Wood , Maynooth	APPLICATION FINALISED	PERMISSION	CONDITIONAL	0.051	1
Kildare Cour	171445	a proposed bungalow, a detached garage, a wastewater treatment system & percol	Barrettstown , Newbridge , Co. Kildare	APPLICATION FINALISED	PERMISSION	CONDITIONAL	0.533	2
Kildare Cour	171449	conversion of the attic to habitable space as bedrooms/ensuite with dormer window	Barrogstown , Maynooth , Co. Kildare	APPLICATION FINALISED	PERMISSION	CONDITIONAL	0.281	3
Kildare Cour	171450	(a) change of use at ground floor from 435m2 Warehousing to Light Industrial use	(b Unit F1 , M7 Business Park , Newhall	APPLICATION FINALISED	PERMISSION	CONDITIONAL	0.198	0
Kildare Cour	171451	half size GAA pitch and full sized grass tennis court in walled garden and all associa	t The Orchard Housing Estate , Oldtown Deme	DEEMED WITHDRAWN	PERMISSION	N/A	0.503	0
Kildare Cour	171453	(i) detached stable building containing 2 no. mare and foal stables, (ii) conversion o	Cottage Rake House , Boston Hill , Rathangan	APPLICATION FINALISED	RETENTION	CONDITIONAL	1.666	1

Planning Authority	Application/Development Description	Development Address	Application Status	Application Type	Decision	Area of Site	Number of Residential Units
Kildare County Council	171472 Extension of Duration of Planning Ref. 13/137 - Extension to the existing ESB Baroda Pfizer Limited Pharmaceuticals, Old Great Court		APPLICATION FINALISED	EXTENSION OF DURATION	CONDITIONAL		0
Kildare County Council	171462 agricultural shed of circa 1200sqm., ancillary concrete apron, recessed entrance, s Monread North, Naas, Co. Kildare.		APPLICATION FINALISED	PERMISSION	CONDITIONAL	1.127	0
Kildare County Council	171460 change of use from storage to office accommodation for part of the ground floor and Unit 3 Block K, Maynooth Business Campus,		APPLICATION FINALISED	PERMISSION	CONDITIONAL	0.052	0
Kildare County Council	171465 (a) Demolition of existing storage building and cubicle house. (b) Construction of a new Donadea, Naas, Co. Kildare.		APPLICATION FINALISED	PERMISSION	CONDITIONAL	1.58	0
Kildare County Council	171461 for a 2.5sqm extended porch area to the front of existing dwelling	13 Sallins Bridge, Sallins, Naas	APPLICATION FINALISED	RETENTION	CONDITIONAL	0.005	1
Kildare County Council	171467 a single storey Granny flat extension to rear of my house	6 Kilmeague, Naas, Co. Kildare.	INCOMPLETED APPLICATION	PERMISSION	N/A	0.055	1
Kildare County Council	171482 change of house type from previous Planning Application Ref. No. 11/1176 and Extension Cloona, Dunfirth, Enfield		APPLICATION FINALISED	PERMISSION	CONDITIONAL	0.265	2
Kildare County Council	171473 The proposed scheme seeks the change of use at ground floor level of the permitted The Waterways, Sallins, Co Kildare		INCOMPLETED APPLICATION	PERMISSION	N/A	79	0
Kildare County Council	171474 Seeks the change of use of the permitted building, comprising crèche use at ground The Waterways, Sallins, Co. Kildare		APPLICATION FINALISED	PERMISSION	CONDITIONAL	405	0
Kildare County Council	171479 a single storey detached home studio/recreational space ancillary to applicant's home 165 Sallins Bridge, Sallins, Co. Kildare.		INCOMPLETED APPLICATION	RETENTION	N/A		1
Kildare County Council	171476 change of use of the permitted retail units at 1st and 2nd floor level of the building to Block A The Waterways, Sallins, Co. Kildare		APPLICATION FINALISED	PERMISSION	CONDITIONAL	350	0
Kildare County Council	171477 change of use of the permitted hotel use at ground, 1st and 2nd floor level to now for The Waterways, Sallins, Co. Kildare W91 NX		APPLICATION FINALISED	PERMISSION	CONDITIONAL	885	0
Kildare County Council	171478 renovating and extending an existing dormer bungalow to include: (a) Constructing; Baltracey, Donadea, Naas		APPLICATION FINALISED	PERMISSION	CONDITIONAL	53	2
Kildare County Council	171485 Extensions and alterations to existing semi-detached cottage to include: (a) Domes 574 Little Connell, Newbridge, Co. Kildare.		APPLICATION FINALISED	PERMISSION	CONDITIONAL	0.277	1
Kildare County Council	171490 the construction of a single storey extension to the side and rear, internal alteration 9 The Paddock, Oldtown Mill, Celbridge		APPLICATION FINALISED	PERMISSION	CONDITIONAL	0.017	1
Kildare County Council	171475 change of use of the permitted crèche use at ground floor and community centre/m The Waterways, Sallins, Co. Kildare W91 XR		APPLICATION FINALISED	PERMISSION	CONDITIONAL	405	0
Kildare County Council	171486 Change of use of the existing unit from industrial use to a recreational facility with a Unit W8F, Ladytown Business Park, Ladytown		APPLICATION FINALISED	PERMISSION	CONDITIONAL	0.447	0
Kildare County Council	171492 Permission to remove historical sterilisation condition attached to Planning Reference Ovidstown, Straffan, Co. Kildare		APPLICATION FINALISED	PERMISSION	REFUSED	1.27	1
Kildare County Council	171493 construction of a bungalow, detached domestic garage, effluent treatment system, Clonshanbo, Donadea, Naas		APPLICATION FINALISED	PERMISSION	CONDITIONAL	1.17	2
Kildare County Council	171494 for a period of 10 years to construct and complete a Solar PV Energy development in Hortland, Donadea, Naas		WITHDRAWN	PERMISSION	N/A	16.08	0
Kildare County Council	182 the construction of a new gabled front porch within the footprint of the existing lean Church of the Holy Family, Kilshanroe, Carbury		APPLICATION FINALISED	PERMISSION	CONDITIONAL	0.321	0
Kildare County Council	183 the erection of a new two storey side extension and all ancillary site works	15 Caragh Court, Naas, Co. Kildare	APPLICATION FINALISED	PERMISSION	CONDITIONAL	0.032	1
Kildare County Council	186 (1) The change of use of part building ground floor from storage to production; (2) The Unit T6 Naas Enterprise Park, (formerly Toughan)		APPEALED FINANCIAL	PERMISSION	CONDITIONAL	1.08	0
Kildare County Council	188 alterations to site boundaries and vehicular entrance previously approved in planning Moortown, Rathcoffey, Co. Kildare.		APPLICATION FINALISED	PERMISSION	CONDITIONAL	0.51	2
Kildare County Council	189 constructing a bungalow, detached domestic garage, effluent treatment system, an Clonkeen, Carbury, Co. Kildare.		APPLICATION FINALISED	PERMISSION	CONDITIONAL	0.4	2
Kildare County Council	1814 of alterations to previously granted approvals (Reg. Ref. 04/1214 and 95/319). A new Ballinadrimna, Broadford, Co. Kildare.		APPLICATION FINALISED	RETENTION	CONDITIONAL	3845	1
Kildare County Council	1819 to erect new agricultural storage shed	Moyvalley, Co. Kildare.	APPLICATION FINALISED	PERMISSION	CONDITIONAL	0.64	0
Kildare County Council	1820 change of use of existing ground floor commercial shop unit to a self contained 1 be 4 Ailbe Court, Ballinagappa Road, Clane		APPLICATION FINALISED	PERMISSION	CONDITIONAL	0.005	0
Kildare County Council	1825 installation of a new pumped foul sewer line from the applicants site (known locally The Cottage, Chapel Lane, Liffey Drive & River)		APPLICATION FINALISED	PERMISSION	CONDITIONAL	0.277	0
Kildare County Council	1826 EXTENSION OF DURATION of planning reference 12/700; dormer/storey and a half/- 834 Piercetown, Newbridge, Co. Kildare.		APPLICATION FINALISED	EXTENSION OF DURATION	CONDITIONAL		0
Kildare County Council	1827 (A) part change of use of existing warehouse to offices, canteen and staff toilets on Unit 8 Block C, Clane Business Park, Clane		APPLICATION FINALISED	PERMISSION	CONDITIONAL	0.022	0
Kildare County Council	1831 a part single, part two storey private dwelling, separate garage, effluent treatment system Millicent Road, Clane, Co. Kildare		APPLICATION FINALISED	PERMISSION	CONDITIONAL	0.289	1
Kildare County Council	1838 a single storey side and rear extension with some internal alterations on ground floor 34 Newtown Court, Maynooth, Co. Kildare		APPLICATION FINALISED	PERMISSION	CONDITIONAL	0.021	1
Kildare County Council	1848 2 storey detached dwelling to side of existing house, and associated site works 1941 St Dominic's Park, Newbridge, Co. Kildare		APPLICATION FINALISED	PERMISSION	REFUSED	0.032	1
Kildare County Council	1851 of the existing 4 bedroom dormer type dwelling, as constructed, in the revised location Landenstown, Sallins, Co. Kildare.		INCOMPLETED APPLICATION	RETENTION	N/A		3
Kildare County Council	1855 proposed separate structure from the main dwelling which will incorporate a garden Richardstown, Clane, Co. Kildare.		APPLICATION FINALISED	PERMISSION	CONDITIONAL	0.33	0
Kildare County Council	1854 the construction of a 3 bedroom plus study storey and a half extension (area 177sq) Hodgestown Upper, Donadea, Naas		APPLICATION FINALISED	PERMISSION	REFUSED	0.156	1
Kildare County Council	1858 development at site 6 granted under planning permission 15/906. The development Rathcoffey North, Rathcoffey, Co. Kildare.		APPLICATION FINALISED	PERMISSION	CONDITIONAL	0.14	2
Kildare County Council	1859 constructing a bungalow, detached domestic garage, effluent treatment system, an Ballynagappagh, Clane, Co. Kildare.		APPLICATION FINALISED	PERMISSION	CONDITIONAL	0.23	2
Kildare County Council	1860 Change of house type at site No. 27 Temple Wood, as a modification to previously granted 27 Temple Wood, Carton Domesne, Maynooth		WITHDRAWN	PERMISSION	N/A	0.35	1
Kildare County Council	1864 (a) Erection of dormer type dwelling; (b) Erection of garage/fuel store for domestic use Ballyvoneen and Ballynakill, Enfield, Co. Kildare		APPLICATION FINALISED	PERMISSION	CONDITIONAL	0.218	2
Kildare County Council	1862 the construction of a single storey extension to the rear complete with rooflights, the 5 The Enclosure, Oldtown Domesne, Sallins		APPLICATION FINALISED	PERMISSION	CONDITIONAL	31.73	1
Kildare County Council	1866 revisions to the layouts and elevations of previously granted houses types A, A1, B, (Bracknagh Road, Rathangan, Co. Kildare.		APPLICATION FINALISED	PERMISSION	CONDITIONAL	5.69	72
Kildare County Council	1865 to regularise the following: existing garage (24.68sqm) at the rear of the site, corner 1 Fanagh Green, Fanagh, Donadea		APPLICATION FINALISED	RETENTION	CONDITIONAL	0.176	2
Kildare County Council	1872 erection of a timber chalet for residential purposes and all associated site works in Curryhills, Prosperous, Co. Kildare.		APPLICATION FINALISED	PERMISSION	CONDITIONAL	0.15	1
Kildare County Council	1877 constructing an agricultural vehicular entrance, and all ancillary site works Curryhills, Prosperous, Co. Kildare		APPLICATION FINALISED	PERMISSION	CONDITIONAL	0.009	0
Kildare County Council	1878 the construction of a new single storey extension to the side and rear of the house 1 Castelpark View, Maynooth, Co. Kildare		APPLICATION FINALISED	PERMISSION	CONDITIONAL	0.03	1
Kildare County Council	1883 a) subdivision of existing residential site, b) change of use of existing domestic garage Carbury, Co. Kildare		APPLICATION FINALISED	PERMISSION	CONDITIONAL	0.17	1
Kildare County Council	1885 the construction of a 2 storey 4 bedroom dwelling house with single storey living space Ellistown, Kildare, Co. Kildare		APPLICATION FINALISED	PERMISSION	CONDITIONAL	0.403	1
Kildare County Council	1887 a) sand arena building with associated uses, b) isolation box building in revised location Pollardstown Stables, Pollardstown, The Cur		APPLICATION FINALISED	RETENTION	CONDITIONAL	2.43	1
Kildare County Council	1888 change of use of existing ground floor from retail to restaurant with takeout service. 10 Main Street and Buckleys Lane, Maynooth		APPLICATION FINALISED	PERMISSION	REFUSED	0.013	0
Kildare County Council	1892 The erection of an Agricultural Store with new agricultural entrance with all associated Graigues, Robertstown, Naas		APPLICATION FINALISED	PERMISSION	CONDITIONAL	0.974	0
Kildare County Council	1890 consequent on the grant of outline permission (Ref. No. 17-1023) for (a) the construction Blackberry Lane, Newbridge, Co. Kildare		APPLICATION FINALISED	PERMISSION	CONDITIONAL	0.223	1
Kildare County Council	1894 a temporary (27 years) ground mounted solar photovoltaic (PV) farm to generate revenue Ovidstown Development Site, Ballyvoneen, Enfield		APPLICATION FINALISED	PERMISSION	CONDITIONAL	13.6	0
Kildare County Council	1895 of the existing 4 bedroom dormer type dwelling permitted under planning permission Landenstown, Sallins, Co. Kildare.		INCOMPLETED APPLICATION	RETENTION	N/A		3
Kildare County Council	1896 the erection of a freestanding sign. The sign will be located to the front of the existing The Forge, Maynooth Road, Straffan		APPLICATION FINALISED	PERMISSION	CONDITIONAL	0.124	0
Kildare County Council	1897 a change of house type at site No. 27 Temple Wood, as a modification to previously granted Carton Domesne, Maynooth, Co. Kildare.		WITHDRAWN	PERMISSION	N/A	0.35	1
Kildare County Council	18102 the construction of a new warehouse unit with associated parking, signage and access Unit B Crabapple Road (with rear access of M.		INCOMPLETED APPLICATION	PERMISSION	N/A		0
Kildare County Council	18108 the conversion of our existing attic space to a single bedroom space. The conversion 15 The Enclosure, Oldtown Domesne, Naas		INCOMPLETED APPLICATION	PERMISSION	N/A		1
Kildare County Council	18109 change of use at ground floor level of the permitted building associated with the bus The Waterways, Sallins, Co. Kildare W91 NX		APPLICATION FINALISED	PERMISSION	CONDITIONAL	79	0
Kildare County Council	18107 of a detached agricultural shed (220sqm) to the rear of existing dwelling and all ancillary Ballykeelan House, Ballykeelan, Donadea		APPLICATION FINALISED	RETENTION	CONDITIONAL	2.3	0

Planning Authority	Application/Development	Description	Development Address	Application Status	Application Type	Decision	Area of Site	Number of Residential Units
Kildare Cour	18105	proposed single storey side and rear extension to rear and side of existing dwelling v 40 Thornhill Gardens , Celbridge , Co. Kildare.		APPLICATION FINALISED	PERMISSION	CONDITIONAL	313	1
Kildare Cour	18112	constructing a bungalow, detached domestic garage, effluent treatment system, an Moortown , Rathcoffey , Co. Kildare.		APPLICATION FINALISED	PERMISSION	REFUSED	0.23	2
Kildare Cour	18118	change of use from warehouse to Training Centre and retention of existing advertisir Geil Sli Driving Academy , T/A Naas Driving Ac		APPLICATION FINALISED	RETENTION	CONDITIONAL	328	0
Kildare Cour	18120	of (A) erection of two storey house (B) Garage / fuel store for domestic use (C) Insta Ballycurraghan , Maynooth , Co. Kildare		APPLICATION FINALISED	PERMISSION	REFUSED	0.149	1
Kildare Cour	18125	of previously approved fast-food takeaway	Frank's Takeaway , The Ideal Shopping Centre	INCOMPLETED APPLICATION	RETENTION	N/A		0
Kildare Cour	18135	Extension of Duration of Planning Ref. 07/2556 and 13/44 - extension to rear of dwe	6 Castle Village Way , Celbridge , Co. Kildare	INCOMPLETED APPLICATION	EXTENSION OF DURATION	N/A		0
Kildare Cour	18136	A.Demolition of existing single storey detached garage structure to side of house, B. Laurel Lodge , Firmount , Clane		APPLICATION FINALISED	PERMISSION	CONDITIONAL	1.33	1
Kildare Cour	18131	(a) the demolition of an existing single storey galvanised agricultural shed of approx Castledillon Lower , Straffan , Co. Kildare		APPLICATION FINALISED	PERMISSION	CONDITIONAL	1.186	1
Kildare Cour	18138	change of house type and change of detached garage type from that previously grar Moat Commons , Clane , Co. Kildare		APPLICATION FINALISED	PERMISSION	CONDITIONAL		2
Kildare Cour	18143	demolition of the single storey side lean-to entrance porch and the rear ground floor 84 Leinster Wood South , Carton Demesne , b		APPLICATION FINALISED	PERMISSION	CONDITIONAL	0.064	1
Kildare Cour	18144	a new window to the front of the existing house at ground level and replacing the cir 172 Sallins Bridge , Co. Kildare		INCOMPLETED APPLICATION	PERMISSION	N/A		1
Kildare Cour	18145	retaining a single storey detached home studio / recreational space ancillary to app 165 Sallins Bridge , Sallins , Co. Kildare		APPLICATION FINALISED	RETENTION	CONDITIONAL	0.07	1
Kildare Cour	18146	constructing a bungalow, detached domestic garage, septic tank effluent treatment Rathcoffey Demesne , Rathcoffey , Co. Kildan		APPLICATION FINALISED	PERMISSION	CONDITIONAL	0.46	2
Kildare Cour	18147	retain the existing extended kitchen area (8.1sqm) to the rear of the dwelling and the Baronstown West , Milltown , Co. Kildare		APPLICATION FINALISED	RETENTION	CONDITIONAL	0.39	1
Kildare Cour	18148	a single storey, flat roofed, garden studio, measuring 3x3.5sq.m, in the rear garden i 74 Leinster Wood , Carton Demesne , Maynoc		APPLICATION FINALISED	PERMISSION	CONDITIONAL	787.8	1
Kildare Cour	18157	(1) Removing the existing single storey side garage extension and replace with a nev 19 Greenfield Drive , Maynooth , Co. Kildare.		APPLICATION FINALISED	PERMISSION	CONDITIONAL	0.042	1
Kildare Cour	18161	to construct: (1) Two storey extension to front and side elevations; (2) Two storey an 16 Parklands Close , Maynooth , Co. Kildare.		APPLICATION FINALISED	PERMISSION	CONDITIONAL	0.056	1
Kildare Cour	18152	4 No. two storey detached houses on sites 10-13 inclusive, connection to mains ser Rathbride Road , Kildare Town , Co. Kildare.		INCOMPLETED APPLICATION	PERMISSION	N/A		4
Kildare Cour	18154	the existing 4 bedroom dormer type dwelling permitted under planning permission n Landenstown , Sallins , Co. Kildare.		APPLICATION FINALISED	RETENTION	CONDITIONAL	0.743	2
Kildare Cour	18160	(A) the erection of a two storey type house, (B) Garage / Fuel store for domestic use, Giltown , Donadea , Co. Kildare		WITHDRAWN	PERMISSION	N/A	0.325	2
Kildare Cour	18165	a change of type of apartments from 36 No. apartments (in 2 blocks of 18 No. 2 bed Aughamore , Loughbolland Commons , Clane		INCOMPLETED APPLICATION	PERMISSION	N/A		0
Kildare Cour	18164	a change of house type on sites 124-141 inclusive that consisted of 16 No. semi-det Aughamore , Loughbolland Commons , Clane		WITHDRAWN	PERMISSION	N/A		18
Kildare Cour	18166	to construct a dwelling house with treatment system and percolation area with all a Sherlockstown , Sallins , Co. Kildare.		APPLICATION FINALISED	PERMISSION	REFUSED	0.389	1
Kildare Cour	18168	the new mezzanine level, internal storage and new toilet facility area, new cladding Unit JB Beech Avenue , Naas Enterprise Park ,		APPLICATION FINALISED	PERMISSION	CONDITIONAL	0.466	0
Kildare Cour	18169	(i) Change of use from light industrial to offices; (ii) Extension of the internal floor ar Unit K8 Maynooth Business Campus , Maynoc		APPLICATION FINALISED	PERMISSION	CONDITIONAL	1.27	0
Kildare Cour	18170	(a) Retention of single storey dining room to the back of the house with 1 No. Velux v 37 Osberstown Park , Sallins , Co. Kildare.		APPLICATION FINALISED	PERMISSION	CONDITIONAL	0.272	2
Kildare Cour	18175	sought for a single storey side sunroom extension and patio area to existing 1½ stor Mountprospect , Rathangan , Co. Kildare.		APPLICATION FINALISED	RETENTION	CONDITIONAL	0.455	2
Kildare Cour	18172	the construction of a single storey dwelling, wastewater treatment system and perc Brackagh , Rahan , Co. Kildare.		INCOMPLETED APPLICATION	PERMISSION	N/A		1
		the construction of a two storey side and rear extension to existing semi-detached two storey house, permission to alter the front façade window arrangement (ground floor and first floor) of existing front façade and infill of existing front porch with new door and window arrangement and all associated site works						
Kildare Cour	18173		1737 Páirc Mhuire , Newbridge , Co. Kildare.	APPLICATION FINALISED	PERMISSION	CONDITIONAL	0.047	1
Kildare Cour	18176	the construction of new internal 2nd floor office space within the existing building a Irish Commercial Naas Depot , Millennium P		INCOMPLETED APPLICATION	PERMISSION	N/A		0
Kildare Cour	18177	extensions and alterations to existing house to include the following: (a) Conversion Rathbride , Kildare Town , Co. Kildare.		APPLICATION FINALISED	PERMISSION	CONDITIONAL	1.65	0
Kildare Cour	18178	construction of a single storey "family flat" type extension to the side and rear of an Staplestown , Donadea , Naas		APPLICATION FINALISED	PERMISSION	CONDITIONAL	0.62	1
Kildare Cour	18185	alterations to the front elevation on Main Street to incorporate new entrance door at O'Neills Bar & Steak House , Corner of Main S		APPLICATION FINALISED	PERMISSION	CONDITIONAL	0.045	0
Kildare Cour	18186	A) Construction of a new five bedroom two storey type dwelling B) New single storey Osberstown , Naas , Co.Kildare		APPLICATION FINALISED	PERMISSION	REFUSED	0.28	2
Kildare Cour	18195	construction of a single and two storey extension to side and rear elevation and cor 16 Parklands Lawns , Maynooth , Co. Kildare.		APPLICATION FINALISED	PERMISSION	CONDITIONAL	0.033	1
Kildare Cour	18198	a first floor rear extension over existing with some internal alterations on first floor. 3 Brooklands , Clane , Co. Kildare		APPLICATION FINALISED	PERMISSION	CONDITIONAL	0.039	1
Kildare Cour	18201	change of use from light industry to office use at first floor level of existing full heigh Maynooth DSU , Unit F8 Maynooth Business C		APPLICATION FINALISED	PERMISSION	CONDITIONAL	1.62	0
Kildare Cour	18204	the removal of elevated ground to make site level for the construction of a new ware Site Unit B , Crabapple Road (with rear access		APPLICATION FINALISED	PERMISSION	CONDITIONAL	0.195	0
Kildare Cour	18207	(a) 96 No. apartment units in 2 No. 4 storey apartment blocks - Type Block B. Block Station Road , Townland of Piercetown , Newl		APPLICATION FINALISED	PERMISSION	CONDITIONAL	1.536	0
Kildare Cour	18208	a ground floor extension to the front of existing dwelling. This will consist of an exten 98 Courtown Park , Kilcock , Co. Kildare.		APPLICATION FINALISED	PERMISSION	CONDITIONAL	0.023	1
Kildare Cour	18209	(1) Constructing a first floor bedroom and study with gabled roof over the converted 7 Laurence Avenue , Maynooth , Co. Kildare.		APPLICATION FINALISED	PERMISSION	CONDITIONAL	0.039	1
Kildare Cour	18211	single storey extension c. 69sqm to side of existing dwelling consisting of 2 No. bedi Grangeclare West , Kilmeague , Naas		APPLICATION FINALISED	PERMISSION	CONDITIONAL	0.47	1
Kildare Cour	18215	construction of an agricultural vehicular entrance, and all ancillary site-works Cloncurry , Enfield , Co. Kildare.		INCOMPLETED APPLICATION	PERMISSION	N/A	0.01	0
Kildare Cour	18216	constructing a bungalow, detached domestic garage, connection to public foul sew Firmount West , Clane , Co. Kildare.		DEEMED WITHDRAWN	PERMISSION	N/A	0.15	2
Kildare Cour	18217	constructing a one and a half storey type dwelling, detached domestic garage, conn Firmount West , Clane , Co. Kildare.		APPLICATION FINALISED	PERMISSION	CONDITIONAL	0.23	2
Kildare Cour	18219	a two storey extension to side/rear, and a single storey extension to rear (total floor: 25 Osberstown Park , Sallins , Co. Kildare.		APPLICATION FINALISED	PERMISSION	CONDITIONAL	0.042	1
Kildare Cour	18220	of: (a) 496sqm shed with lean to type extension for commercial use including a spra Brockagh Cross , Robertstown , Co. Kildare.		INCOMPLETED APPLICATION	RETENTION	N/A		0
Kildare Cour	18218	the construction of a single storey dwelling, domestic garage, wastewater treatmen Corwig , Edenderry , Co. Kildare.		APPLICATION FINALISED	PERMISSION	REFUSED	0.31	2
Kildare Cour	18224	a single storey, cottage style dwelling house, garage, effluent treatment plant, lands: Feighculen , Rathangan , Co. Kildare.		APPLICATION FINALISED	PERMISSION	REFUSED	0.44	2
Kildare Cour	18226	for a mobile home	Gingerstown , Naas , Co. Kildare.	APPLICATION FINALISED	RETENTION	REFUSED	0.509	1
Kildare Cour	18231	of a two storey detached dwelling as constructed , revised location on site 14 to the 14 Woodlands Park , Blackwood , Robertstow		APPLICATION FINALISED	RETENTION	CONDITIONAL	0.07	1
Kildare Cour	18232	a part single storey and part one and a half storey type dwelling, detached domestic Hodgestown Upper , Donadea , Naas		APPLICATION FINALISED	PERMISSION	CONDITIONAL	0.34	1
Kildare Cour	18235	Construction of a new single storey prefabricated building (area 143.5m2) on the gr Maynooth GAA , Moyglare Road , Maynooth		APPLICATION FINALISED	PERMISSION	CONDITIONAL	3.41	0
Kildare Cour	18239	construction of a detached single storey bungalow with integrated single storey don Kilwogan , Celbridge , Co.Kildare		APPLICATION FINALISED	PERMISSION	REFUSED	0.188	1
Kildare Cour	18242	a)Permission to reduce the ground level of existing ground by an average of 2.65 me Clonsast and Laragh , Kilcock , Co. Kildare		APPLICATION FINALISED	PERMISSION	REFUSED	10.99	0

PlanningAut	Application	DevelopmentDescription	DevelopmentAddress	ApplicationStatus	ApplicationType	Decision	AreaofSite	NumResidentialUnits
Kildare Cour	18246	Agricultural building for use ancillary to the existing bloodstock business on. The sin Fencullen Stables , Pollardstown , Co. Kildare		INCOMPLETED APPLICATION	RETENTION	N/A		0
Kildare Cour	18249	new window to the front of the existing house at ground level and replacing circular	172 Sallins Bridge , Sallins , Co. Kildare	DEEMED WITHDRAWN	PERMISSION	N/A		1
Kildare Cour	18250	a 10 year permission (to construct development) for a solar farm comprising: the in	Killeenlea Adrass Lower & Killadoon , Celbrid	APPLICATION FINALISED	PERMISSION	CONDITIONAL	47.44	0
Kildare Cour	18252	A) the erection of a single storey timber log house B)upgrading of existing entrance t	NO 352 Rathangan Demesne , Kildare Road , i	INCOMPLETED APPLICATION	PERMISSION	N/A		1
Kildare Cour	18255	sought for single storey extension including 3 roof lights at side. Carton House and	102 Leinster Wood South , Carton Demesne ,	APPLICATION FINALISED	PERMISSION	CONDITIONAL	0.097	1
Kildare Cour	18259	new single storey building separate to the existing residence, for domestic horticult	Moorstown , Rathcoffey , Co. Kildare	APPLICATION FINALISED	PERMISSION	CONDITIONAL		0
Kildare Cour	18265	single storey granny flat extension to rear of house	No 6 Oaklawns , Kilmearue , Naas	APPLICATION FINALISED	PERMISSION	CONDITIONAL	0.055	1
Kildare Cour	18263	25sqm single storey extension to side and rear and associated works	5 Carragh Green , Naas , Co. Kildare	DEEMED WITHDRAWN	PERMISSION	N/A	0.32	1
Kildare Cour	18257	change of house type on sites 121-141 inclusive that consisted of 16 no semi-detac	Aughamore , Loughbolland Commons , Clane	INCOMPLETED APPLICATION	PERMISSION	N/A		0
Kildare Cour	18268	Raising of low lying farmland by 1 meter over circa 6.0 hectares using inert subsoil	z Derreens , Caragh , Naas	INCOMPLETED APPLICATION	PERMISSION	N/A		0
Kildare Cour	18272	1. Alterations to existing dwelling including conversion of existing attached garage t	Artimino House , Littletown , Kilmearue	INCOMPLETED APPLICATION	RETENTION	N/A	0.14	2
Kildare Cour	18269	the construction of new internal 1st floor office space within the existing building a	Irish Commercials Naas Depot , Millennium P	APPLICATION FINALISED	PERMISSION	CONDITIONAL	4.54	0
		Extension of Duration of Planning Ref: 13/203 - alterations and extension to the existing 1.5 storey 3 bed detached dormer style dwelling comprising:- A. The construction of a 1.5 storey extension to the West side elevation, a 2 storey extension to the East side elevation and a single storey extension to the rear with a resultant increase in habitable floor area from 194 sq. m. to 345 sq.m. The new areas at ground floor include a larger family area, kitchen, utility room. WC, bathroom, playroom, and bedroom. The new areas at first floor include walkin wardrobe, ensuites and 2 larger bedrooms, giving a total of 4 bedrooms in the property. B. The conversion of the existing garage to house a home office at first floor level ancillary to the existing dwelling with a resultant increase in non-habitable floor area from 53 sq. m. to 85 sq.m. C. The amendment to the middle dormer window to the front roof to increase it's size and the amendment to the rear roof to construct 3 new dormer windows. D. Internal and external alterations. E. Extension to existing waste water treatment system,						
Kildare Cour	18270	F. All associated site works. EXTENSION OF DURATION OF PLANNING REF 13/203	Ovidstown , Donadea , Co Kildare	APPLICATION FINALISED	EXTENSION OF DURATION	CONDITIONAL		0
Kildare Cour	18291	the construction of two dormer windows on the front of the roof of the house. Revis	Curryhills , Clane Road , Prosperous	APPLICATION FINALISED	PERMISSION	CONDITIONAL	0.14	0
Kildare Cour	18290	single storey extensions to the rear of the house, a proposed porch to the front, the	i Carrigeen , Clane , Co. Kildare.	APPLICATION FINALISED	PERMISSION	CONDITIONAL	0.14	0
Kildare Cour	18276	the construction of 2 No. 2 bedroom holiday apartments in the first floor attic space	Dunmurry Springs Golf Club , Killeagh Comm	APPLICATION FINALISED	PERMISSION	CONDITIONAL	1.352	0
Kildare Cour	18277	change of house type on approved site No. 10 Carragh Heights (Reg. Ref. 16/10 and	10 Carragh Heights , Carragh Village , Carrag	APPLICATION FINALISED	PERMISSION	CONDITIONAL	0.079	1
Kildare Cour	18292	the conversion of the attic space to a bedroom and all ancillary works	68 Willouise , Sallins , Co. Kildare.	INCOMPLETED APPLICATION	PERMISSION	N/A		1
Kildare Cour	18278	extension at side to facilitate a new lounge with internal open mezzanine level hom	Staplestown , Donadea , Naas	APPLICATION FINALISED	RETENTION	CONDITIONAL	0.23	1
Kildare Cour	18284	Extension of Duration of Planning File Ref: 12/742 - erection of a bungalow, garage/t	Derreens , Caragh , Naas	APPLICATION FINALISED	EXTENSION OF DURATION	CONDITIONAL		0
Kildare Cour	18287	replacing the existing detached Montessori building with a single storey, detached, i	Elistown GFC , Elistown , Kildare	APPLICATION FINALISED	PERMISSION	CONDITIONAL	0.875	0
Kildare Cour	18298	of Edwardian style conservatory to side of existing one and half storey house which i	119 Church Lane , Kilcock , Co. Kildare.	APPLICATION FINALISED	RETENTION	CONDITIONAL	0.16	0
Kildare Cour	18300	(a) Retention permission for roofed structure open sided storage shed for temporan	Cooltree , Robertstown , Naas	APPLICATION FINALISED	RETENTION	CONDITIONAL	0.437	0
Kildare Cour	18299	of modifications to a single storey as constructed extension to the side and rear of t	23 Standhouse Rise , Morristownbiller , Newb	APPEALED FINANCIAL	RETENTION	CONDITIONAL	0.039	0
Kildare Cour	18286	changing the hips to smaller Dutch style hips, new gables to the sides of the existin	g 3 & Meadowbrook Court , Maynooth , Co. Kil	APPLICATION FINALISED	PERMISSION	CONDITIONAL	0.047	1
Kildare Cour	18289	a single storey extension to the side and rear of the house, and all ancillary site wo	r 9 Hillview Green , Clane , Co. Kildare.	INCOMPLETED APPLICATION	PERMISSION	N/A		1
Kildare Cour	18288	a single storey extension to the side of the house, the conversion of the attic space i	76 Willouise , Sallins , Co. Kildare.	INCOMPLETED APPLICATION	PERMISSION	N/A		1
Kildare Cour	18301	to construct proposed single storey private residence, install proposed wastewater	Carbury , Co. Kildare	APPLICATION FINALISED	PERMISSION	CONDITIONAL	0.114	1
Kildare Cour	18312	domestic garage, single storey extension to rear of existing dwelling and 2 no. winde	Ballynadrumny , Broadford , Co. Kildare	APPLICATION FINALISED	RETENTION	CONDITIONAL	0.244	0
Kildare Cour	18313	(A) 496m2 shed with lean to type extension for commercial use including a spray pa	Brockagh Cross , Robertstown , Co. Kildare	APPLICATION FINALISED	RETENTION	REFUSED	2.07	1
Kildare Cour	18314	change of single storey house type and garage /fuel store for domestic and all assoc	Derrymullen , Robertstown , Naas	APPLICATION FINALISED	RETENTION	CONDITIONAL	0.262	1
Kildare Cour	18315	(A) single storey extension to side (east) & rear (south) elevations of existing sing	le Lullymore East , Rathangan , Co. Kildare	APPLICATION FINALISED	PERMISSION	CONDITIONAL	0.268	0
Kildare Cour	18316	(A) development of use of existing agricultural buildings for the holding and process	Kealstown , Ladychapel , Maynooth	INCOMPLETED APPLICATION	PERMISSION	N/A		0
Kildare Cour	18317	pitched roof light at roof level of existing two storey dwelling	Curryhills , Prosperous , Co. Kildare	APPLICATION FINALISED	RETENTION	CONDITIONAL	0.252	0
Kildare Cour	18320	demolition of existing buildings on the site inclusive of a dwelling structure and sh	er Cois Abhainn , Liffey Lodge , Clane	APPLICATION FINALISED	PERMISSION	REFUSED	2.29	0
Kildare Cour	18324	(a) erection of a dormer type house; (b) garage / fuel store for domestic use; (c) the	i Timahoe East , Co. Kildare	APPLICATION FINALISED	PERMISSION	REFUSED	0.23	1
Kildare Cour	18325	the provision of a dormer window to the front elevation, new shower room and new r	94 Landen Park , Oldtown Demesne , Naas	APPLICATION FINALISED	PERMISSION	CONDITIONAL	0.374	0
Kildare Cour	18326	the erection of a slatted cattle shed with all associated facilities and site works	Nicholastown , Kilcock , Co. Kildare	APPLICATION FINALISED	PERMISSION	CONDITIONAL	0.355	0
Kildare Cour	18334	4 No. two storey detached houses with optional attic habitable space on sites 10-1	Rathbride Road , Kildare Town , Co. Kildare.	APPLICATION FINALISED	PERMISSION	CONDITIONAL	0.15	4
Kildare Cour	18339	(a) Erection of extension to rear (north west elevation) of existing semi-detached	h 3 Castlebawn , Kilmearue , Naas	APPLICATION FINALISED	PERMISSION	CONDITIONAL	0.024	0
Kildare Cour	18341	the demolition of an existing single storey dwelling; the construction of a detached,	Shortwood , Sallins , Co. Kildare W91 AY92.	APPLICATION FINALISED	PERMISSION	CONDITIONAL	0.32	1
Kildare Cour	18344	construction of a new one and a half storey dwelling including an external covered	t 284 Old Greenfield , Maynooth , Co. Kildare.	APPLICATION FINALISED	PERMISSION	REFUSED	0.043	1
Kildare Cour	18347	change of house type on sites 124-141 inclusive that consisted of 16 No. semi-deta	Aughamore , Loughbolland Commons , Clane	APPLICATION FINALISED	PERMISSION	CONDITIONAL		18
Kildare Cour	18346	(1) Planning permission for construction of a one and a half storey extension to rear	Beechpark , Dunmurray West , Kildare	WITHDRAWN	PERMISSION	N/A	0.183	0
Kildare Cour	18351	the construction of a dwelling, domestic shed, and secondary treatment system an	Gilltown , Donadea , Co. Kildare.	APPLICATION FINALISED	PERMISSION	REFUSED	0.4	1
Kildare Cour	18354	a new single storey extension to the side of the existing semi-detached dwelling wit	h 16 Meadow Court , Clane , Co. Kildare.	APPLICATION FINALISED	PERMISSION	CONDITIONAL	234.6	0

Planning Authority	Application Number	Development Description	Development Address	Application Status	Application Type	Decision	Area of Site	Number of Residential Units
Kildare Cour	18353	construction of a single storey extension to the side of the property and a door to the	29 Sallins Bridge , Sallins , Co. Kildare.	APPLICATION FINALISED	PERMISSION	CONDITIONAL	0.04	0
Kildare Cour	18352	a single storey extension to my family home which will consist of 2 bedrooms, kitchen	Robertstown West , Naas , Co. Kildare.	DEEMED WITHDRAWN	PERMISSION	N/A	0.085	0
Kildare Cour	18359	construction of a 6.85m high 2 bay extension to the side of existing workshop and at	Newhall , Naas , Co. Kildare.	APPLICATION FINALISED	PERMISSION	CONDITIONAL	0.8	0
Kildare Cour	18360	the demolition of an existing single storey garage, sub-division of existing site and	Bodenstown , Sallins , Co. Kildare.	APPLICATION FINALISED	PERMISSION	CONDITIONAL	0.078	1
Kildare Cour	18348	of: (a) Entire development as constructed to include single storey dwellinghouse an	Willow Lodge , Whitechurch , Straffan	APPLICATION FINALISED	RETENTION	CONDITIONAL	0.259	1
Kildare Cour	18367	raising of low lying farmland by 1 meter over circa 3.0 hectares using insert subsoil	Derreens , Caragh , Naas	APPLICATION FINALISED	PERMISSION	CONDITIONAL	3	0
Kildare Cour	18369	the demolition of an existing rear extension and the construction of a single storey	Cois Abhainn , Carbury , Co. Kildare	APPLICATION FINALISED	PERMISSION	CONDITIONAL	0.202	0
Kildare Cour	18370	Retention of the revisions to the bungalow previously granted planning permission	Ballindoolin , Edenderry , Co. Kildare	APPLICATION FINALISED	RETENTION	CONDITIONAL	0.38	0
Kildare Cour	18362	the extraction of sand and gravel within a proposed extraction area (ca. 20ha) above	Glenaree , Rathangan , Co. Kildare	INCOMPLETED APPLICATION	PERMISSION	N/A		0
Kildare Cour	18373	of existing previously approved fast-food takeaway with all associated signage, extr	Unit 6 , The Ideal Shopping Centre , Prospero	APPLICATION FINALISED	RETENTION	CONDITIONAL	0.005	0
Kildare Cour	18375	An extension to side and rear of existing dwelling, modifications to the existing singl	Mollyware Street , Kilcock , Co. Kildare	APPLICATION FINALISED	PERMISSION	CONDITIONAL	0.121	0
		(A) Demolishing an existing domestic garage/store, (B) Decommissioning and removing an existing septic tank system, (C) Sub-dividing an existing site, (D) Closing an existing single type vehicular entrance and constructing a double type vehicular entrance in lieu, (E) Connecting existing house to public foul sewer system, (F) Constructing a two-storey type house, connection to public foul sewer system, and all ancillary site-works						
Kildare Cour	18376		Castlebrown , Clane , Co. Kildare	APPLICATION FINALISED	PERMISSION	CONDITIONAL	0.21	1
Kildare Cour	18377	removal of condition No. 2 of previous planning Ref. No. 86/884 relating to sterilisat	Firmount West , Clane , Co. Kildare	APPLICATION FINALISED	PERMISSION	REFUSED	0.272	1
Kildare Cour	18379	Construction of an extension to the side and rear of the existing dormer dwelling, a	Ballyhays , Straffan , Co. Kildare	APPLICATION FINALISED	PERMISSION	CONDITIONAL		0
Kildare Cour	18380	new bungalow and effluent treatment system, new entrance gate and domestic dou	Pollardstown , Newbridge , Co. Kildare	APPLICATION FINALISED	PERMISSION	REFUSED		2
Kildare Cour	18383	a) proposed new two storey dwelling. b) new vehicle entrance c) domestic double g	Castlekealy , Caragh , Naas	APPLICATION FINALISED	PERMISSION	CONDITIONAL	0.23	1
Kildare Cour	18384	a change of type of apartments from 36 no. apartments (in 2 blocks, each containin	Aughamore , Loughbolland Commons , Clane	APPLICATION FINALISED	PERMISSION	CONDITIONAL	0.764	2
Kildare Cour	18395	a retail warehouse building. The development comprises of a single storey building	Monread Road , Naas , Co. Kildare	INCOMPLETED APPLICATION	PERMISSION	N/A		0
Kildare Cour	18393	the demolition of the existing single-storey extension to the rear of the house, a prop	9 Hillview Green , Clane , Co. Kildare	APPLICATION FINALISED	PERMISSION	CONDITIONAL	0.025	0
Kildare Cour	18398	a) 141 sq.m of building (4.40m high) including shop serving area, seating area, child	Ballinafagh , Prosperous , Co. Kildare	APPLICATION FINALISED	RETENTION	CONDITIONAL		0
Kildare Cour	18392	the conversion of the attic space to a bedroom, with the inclusion of a dormer wind	68 Willouise , Sallins , Co. Kildare	APPLICATION FINALISED	PERMISSION	CONDITIONAL	0.03	0
Kildare Cour	18389	restoration and refurbishment of 1 of 2 gatelodges on the grounds of Landenstown	Estate Lodge House , Landenstown , Sallins	APPLICATION FINALISED	PERMISSION	CONDITIONAL	0.19	1
Kildare Cour	18390	a change of house type from the dormer bungalow granted full permission under pla	Clongorey , Newbridge , Co. Kildare	APPLICATION FINALISED	PERMISSION	CONDITIONAL	0.29	0
Kildare Cour	18391	a single storey extension to the side of the house, the conversion of the attic space	176 Willouise , Sallins , Co. Kildare	APPLICATION FINALISED	PERMISSION	CONDITIONAL	0.025	0
Kildare Cour	18386	a) proposed new single storey dwelling. b) upgrade of existing vehicle entrance, c) d	Annesborough , Robertstown , Naas	APPLICATION FINALISED	PERMISSION	REFUSED	0.25	1
Kildare Cour	18402	(A) the erection of a single storey house (B) upgrading of existing entrance to a doub	No 352 Bonaghmore , Rathangan , Co. Kildare	APPLICATION FINALISED	PERMISSION	CONDITIONAL	0.139	1
Kildare Cour	18403	development which consists of: (A) Continuance of use of existing agricultural build	Kealstown , Ladychapel , Maynooth	APPLICATION FINALISED	RETENTION	CONDITIONAL		0
Kildare Cour	18399	(A) 32 No. houses consisting of (i) 4 No. 4 bedroom semi-detached one and a half st	Derrinturn , Carbury , Co. Kildare	APPLICATION FINALISED	PERMISSION	CONDITIONAL	1.573	30
Kildare Cour	18407	extension and alterations to the existing two-storey style dwelling to include: (a) De	74 College Park , Newbridge , Co. Kildare.	APPLICATION FINALISED	PERMISSION	CONDITIONAL	0.062	0
Kildare Cour	18406	erecting railings and gates to front and part side boundaries	29 Boycetown Court , Boycetown , Kilcock	INCOMPLETED APPLICATION	PERMISSION	N/A	0.26	0
Kildare Cour	18404	a detached bungalow (purpose built to accommodate a child with autism), detach	Ballynafagh , Prosperous , Co. Kildare.	APPLICATION FINALISED	PERMISSION	REFUSED	0.478	1
Kildare Cour	18410	Change of house type previously granted on sites 145-162 inclusive that consist	Aughamore , Loughbolland Commons , Clane	APPLICATION FINALISED	PERMISSION	CONDITIONAL	0.649	0
Kildare Cour	18413	proposed modifications to already approved residential development Ref. 16/167 (f	Mariaville , Dunboyne Road , Maynooth	APPLICATION FINALISED	PERMISSION	CONDITIONAL	0.334	13
Kildare Cour	18414	the construction of a two storey side extension to existing end of terrace two storey	43 Alder Grove , Oldtown Demesne , Oldtown	APPLICATION FINALISED	PERMISSION	CONDITIONAL	0.032	1
Kildare Cour	18415	the construction of a single storey side extension to existing semi-detached two sto	74 Sallins Bridge , Sallins , Co. Kildare.	APPLICATION FINALISED	PERMISSION	CONDITIONAL	0.059	0
Kildare Cour	18401	the construction of a new single storey, four-bedroom dwelling with 2 No. rooflights	Nicholastown , Kilcock , Co. Kildare.	APPLICATION FINALISED	PERMISSION	REFUSED	0.303	1
Kildare Cour	18419	redevelopment of our site adjacent to the south side of Christy's Public House. The	Prosperous , Co. Kildare.	INCOMPLETED APPLICATION	PERMISSION	N/A		11
Kildare Cour	18425	(a) Single storey pitched roof extension to rear protruding past sides of existing buil	Butterstream House , Prosperous Road , Clan	APPLICATION FINALISED	PERMISSION	CONDITIONAL		0
Kildare Cour	18423	the construction of a single storey and two storey rear extension to existing two stor	corner of Main Street and Convent Lane , May	INCOMPLETED APPLICATION	PERMISSION	N/A		0
Kildare Cour	18437	change of use from an office unit to a 2 bedroom apartment, associated alterations	Gleeson House , Eyre Street , Newbridge	APPLICATION FINALISED	PERMISSION	REFUSED	0.013	0
Kildare Cour	18438	for change of use from a retail unit to a 3 bedroom apartment, associated alteration	Gleeson House , Eyre Street Lower , Newbridge	APPLICATION FINALISED	PERMISSION	CONDITIONAL	0.013	0
Kildare Cour	18432	a "Rural Cluster" of four single storey bungalow (including attic accommodation) by	Manley Lane Tullylost Grange , Tullylost , Elis	INCOMPLETED APPLICATION	PERMISSION	N/A		4
Kildare Cour	18434	split level dwelling house (single storey to front/single storey with attic storage to	re Drinnastown , Rathangan , Co. Kildare.	APPLICATION FINALISED	PERMISSION	CONDITIONAL		1
Kildare Cour	18435	change of use from a retail unit to a 3 bedroom apartment, associated alterations	o Gleeson House , Eyre Street Lower , Newbridge	APPLICATION FINALISED	PERMISSION	CONDITIONAL	0.013	0
Kildare Cour	18440	a new front porch, new extension to the side of the existing semi-detached bungal	19 Meadow Court , Clane , Co. Kildare	APPLICATION FINALISED	PERMISSION	CONDITIONAL	366.2	0
Kildare Cour	18445	construction of single storey detached bungalow, single storey domestic garage, se	Painstown , Donadea , Co. Kildare	APPLICATION FINALISED	PERMISSION	REFUSED		1
Kildare Cour	18448	a two storey extension (gross floor area 27m2) to the rear of the existing premises	w 110 Old Caragh Court , Naas , Co. Kildare	INCOMPLETED APPLICATION	PERMISSION	N/A		0
Kildare Cour	18452	a first floor extension to side and all related works. Retention permission is sought	f 33 Rockfield Park , Maynooth , County Kildar	APPLICATION FINALISED	PERMISSION	CONDITIONAL	0.031	0
Kildare Cour	18456	conversion of attic store to living accommodation, construct a new one and half sto	Laragh Demesne , Maynooth , Co. Kildare	APPLICATION FINALISED	PERMISSION	CONDITIONAL	0.28	1
Kildare Cour	18457	Retention Planning Permission for : The closing of the existing entrance and relocat	Cappanargid , Rathangan , Co Kildare	APPLICATION FINALISED	RETENTION	CONDITIONAL		0
Kildare Cour	18458	Change of house type at site No.27 Temple Wood, as a modification to previously gr	27 Templewood , Carton Demesne , Maynoo	APPLICATION FINALISED	PERMISSION	CONDITIONAL	0.35	0
Kildare Cour	18459	construction of optical sorting unit within existing glass recycling plant. The applica	Unit 4 Osberstown Industrial Park , Caragh R	INCOMPLETED APPLICATION	PERMISSION	N/A		0
Kildare Cour	18455	Change of use from domestic site to industrial storage yard including new boundary	Unit JB Beech Avenue , Naas Enterprise Park	INCOMPLETED APPLICATION	PERMISSION	N/A	0.356	0
Kildare Cour	18466	redevelopment of our site adjacent to the south side of Christy's Public House. The	Christy's Public House , Prosperous , Co. Kild	APPLICATION FINALISED	PERMISSION	CONDITIONAL	0.366	10
Kildare Cour	18467	(a) Kitchen, utility, dining, living room extension to rear of existing house as constr	Laoidara , Station Road , Newbridge	APPLICATION FINALISED	RETENTION	CONDITIONAL	0.14	0

PlanningAut	ApplicationI	DevelopmentDescription	DevelopmentAddress	ApplicationStatus	ApplicationType	Decision	AreaofSite	NumResidentialUnits
Kildare Cour	18474	a retail warehouse building which comprises of a single storey building with total flo	Monread Road , Naas , Co. Kildare.	APPLICATION FINALISED	PERMISSION	CONDITIONAL	0.382	0
Kildare Cour	18481	(a) Retention of building as constructed under planning permission 78/1081 and ch	Millicent Road , Clane , Co. Kildare.	APPLICATION FINALISED	RETENTION	REFUSED	1	0
Kildare Cour	18482	constructing an agricultural vehicular entrance, and all ancillary site works	Cloncurry , Enfield , Co. Kildare.	APPLICATION FINALISED	PERMISSION	CONDITIONAL	0.01	0
Kildare Cour	18487	the re-tiling of existing roof on existing detached single storey bungalow, permissior	Robertstown West , Robertstown , Co. Kildare	APPLICATION FINALISED	PERMISSION	CONDITIONAL	0.32	0
Kildare Cour	18485	change of use of retail unit No. 3 to fast food take away	Painstown Service Station , Painstown , Clane	DEEMED WITHDRAWN	PERMISSION	N/A	0.255	0
Kildare Cour	18492	the demolition of an element of the existing rear wall and some internal walls at groi	corner of Main Street and Convent Lane , May	APPLICATION FINALISED	PERMISSION	CONDITIONAL	0.012	0
Kildare Cour	18493	the construction of a single storey extension to the side, complete with rooflights, t	15 The Enclosure , Oldtown Demesne , Naas	APPLICATION FINALISED	PERMISSION	CONDITIONAL	0.037	0
Kildare Cour	18496	(a) The restoration of an existing vernacular type single storey house; (b) Erection o	Moyvalley , Broadford , Co. Kildare.	APPLICATION FINALISED	PERMISSION	CONDITIONAL	0.28	0
Kildare Cour	18500	for ground floor family flat to existing dwelling with alterations which include constr	13 Sycamore Road , Newbridge , Co. Kildare.	INCOMPLETED APPLICATION	RETENTION	N/A		1
Kildare Cour	18501	the removal of Condition 6 of planning permission PL.09.217279 relating to the con	Aughamore , Loughbolland Commons , Clane	APPLICATION FINALISED	PERMISSION	REFUSED	0.29	0
Kildare Cour	18502	alteration works to an existing bungalow on the grounds of Painestown House (Protr	Painestown , Donadea , Naas	APPLICATION FINALISED	PERMISSION	CONDITIONAL	0.49	0
Kildare Cour	18503	construction of 6.5sqm ground floor extension to rear of existing dwelling, 23.5sqm	36 The Lawn , Moyglare Abbey , Maynooth	APPLICATION FINALISED	PERMISSION	CONDITIONAL	0.045	0
Kildare Cour	18504	for a detached garage/shed to side of dwelling	Ballynakill , Newtown , Enfield	APPLICATION FINALISED	RETENTION	CONDITIONAL	0.18	0
Kildare Cour	18505	to erect a new ground floor extension at the side of my existing house with ancillary	'20 Esmond Avenue , Clane , Co. Kildare.	APPLICATION FINALISED	PERMISSION	CONDITIONAL	423.6	0
Kildare Cour	18507	to demolish existing large storage shed and for the construction of two storey apart	rear of 14 Eyre Street Newbridge Co. Kildare a	APPLICATION FINALISED	PERMISSION	CONDITIONAL	0.051	0
Kildare Cour	18512	(1) Retention permission for alterations to 1 Mill Lane to include blocking up of wind	1 Mill Lane , The Commons , Roseberry	APPLICATION FINALISED	RETENTION	CONDITIONAL	0.01	0
Kildare Cour	18514	(a) planning permission for dormer type extension to rear (east) elevation of existi	ng Cadamstown , Moyvalley , Co. Kildare	APPLICATION FINALISED	PERMISSION	CONDITIONAL	0.128	0
Kildare Cour	18517	residential development of 42 no. houses consisting of: 1 no. Type A Detached 2 st	c Rathangan Demesne , Rathangan , Co. Kildare	APPLICATION FINALISED	PERMISSION	CONDITIONAL	1.96	42
Kildare Cour	18513	(A) Erection of single storey type house, (B) garage / fuel store for domestic use, (C)	Dunbyrne , Kilmeague , Naas	APPLICATION FINALISED	PERMISSION	CONDITIONAL	0.285	1
Kildare Cour	18510	A 'Rural Cluster' of four dormer type houses, (3 no. 4-bed & 1no. 3-bed) on individua	Manley Lane Tully Lost Grange , Tullylost Ellist	APPLICATION FINALISED	PERMISSION	REFUSED	0.84	4
Kildare Cour	18520	the construction of a single storey standalone extension to the existing school build	St. Mochuo's NS , Donadea , Rathcoffey	APPLICATION FINALISED	PERMISSION	CONDITIONAL	1.32	0
Kildare Cour	18526	the construction of 10 no. four bedroom two storey houses (consisting of 6 no. sem	Ballingappa Road , Clane , Co. Kildare	APPLICATION FINALISED	PERMISSION	REFUSED	0.615	10
Kildare Cour	18530	The extraction of sand and gravel within a proposed extraction area (ca. 20 ha) above	Glenaree and Feighcullen , Rathangan , Co. K	APPLICATION FINALISED	PERMISSION	REFUSED	30.7	0
Kildare Cour	18519	Change of house type at site no28 Temple Wood, as a modification to previously gra	28 TempleWood , Carton Demesne , Maynoot	APPLICATION FINALISED	PERMISSION	CONDITIONAL	0.35	1
Kildare Cour	18528	for recessed entrance, walls, gates and piers and all associated site works.	Roseberry , Newbridge , Co. Kildare	INCOMPLETED APPLICATION	RETENTION	N/A		0
Kildare Cour	18535	Erect new extension to existing dwelling house and ancillary site works	Garisker , Broadford , Co. Kildare	APPLICATION FINALISED	PERMISSION	CONDITIONAL	0.27	0
Kildare Cour	18534	the existing rearrangement of site entrance / access including the existing wall and	Curryhills , Prosperous , Co. Kildare	APPLICATION FINALISED	RETENTION	CONDITIONAL	0.23	0
Kildare Cour	18531	raising previously granted fencing surrounding All-weather pitch under planning file	Lodge Park , Straffan , Co. Kildare	DEEMED WITHDRAWN	PERMISSION	N/A	2.5	0
Kildare Cour	18533	construct a building comprising of 3 stables, tack room and store room on my land.	Blacktrench , Naas , Co. Kildare	APPLICATION FINALISED	PERMISSION	CONDITIONAL	1.925	0
Kildare Cour	18538	Amendments to Planning Permission Register Reference 16/1131 granted on 30th A	Oldbridge Park Housing Scheme , Osberstow	DEEMED WITHDRAWN	PERMISSION	N/A	3.282	0
Kildare Cour	18537	a single storey domestic garage and solid fuel store located to the side of a bungal	o Grange , Kilcock , Co. Kildare	APPLICATION FINALISED	RETENTION	CONDITIONAL	0.3	0
Kildare Cour	18539	Amendments to Planning Permission Register No. 15/463, involving revisions to the	Former Zed Candy Factory Site , Church Stree	APPLICATION FINALISED	PERMISSION	CONDITIONAL	2.12	0
Kildare Cour	18540	modifications to an existing cottage: (a) demolition of kitchen/bathroom to rear	alor Castlesize , Sallins , Co. Kildare	APPLICATION FINALISED	PERMISSION	CONDITIONAL	0.144	0
Kildare Cour	18541	residential development on previously approved site Planning Ref. No. 04/2662, cor	Ballintine Park , Allen , Co. Kildare.	APPLICATION FINALISED	PERMISSION	CONDITIONAL	1.787	14
Kildare Cour	18544	to remove condition No. 3 which relates to sterilisation of land attached to planning	Raheen , Rathcoffey , Co. Kildare.	INCOMPLETED APPLICATION	PERMISSION	N/A		0
		the modification of internal walls and new internal arrangement of existing house						
		and all associated site works						
Kildare Cour	18545		41 College Green , Maynooth , Co. Kildare.	APPLICATION FINALISED	PERMISSION	CONDITIONAL	0.038	0
Kildare Cour	18547	(a) 3 bedroom bungalow; (b) Garage/fuel store for domestic use; (c) The installation	Mucklon , Enfield , Co. Kildare.	APPLICATION FINALISED	PERMISSION	REFUSED	0.4	1
Kildare Cour	18551	the following: (1) Alterations to existing dwelling including conversion of existi	ng Artimino House , Littletown , Kilmeague	APPLICATION FINALISED	RETENTION	CONDITIONAL	0.14	0
Kildare Cour	18552	proposed first floor extension to the side of the existing dwelling above the gar	ge t c 19 Parklands Close , Maynooth , Co. Kildare.	INCOMPLETED APPLICATION	PERMISSION	N/A		0
Kildare Cour	18554	for a horse walker and all associated site works	Cedar Lodge , Rathbride , The Curragh	APPLICATION FINALISED	RETENTION	CONDITIONAL	1.68	0
Kildare Cour	18553	extensions and alterations to existing single storey dwelling. The development will	c Courtown Road , Kilcock , Co. Kildare.	APPLICATION FINALISED	PERMISSION	CONDITIONAL	0.156	0
Kildare Cour	18557	to construct 1 No. detached single storey temporary accommodation unit, containi	ng Celbridge Community School , Maynooth Roa	APPLICATION FINALISED	PERMISSION	CONDITIONAL	382.4	0
Kildare Cour	18561	the following modifications to existing dwelling house: (a) Conversion of original	det 23 River Court , Newbridge , Co. Kildare.	APPLICATION FINALISED	RETENTION	CONDITIONAL	0.067	0
Kildare Cour	18562	(a) Change of use of existing vacant betting office to coffee shop to include rear	acc 4 Main Street , Rathangan , Co. Kildare.	APPLICATION FINALISED	PERMISSION	CONDITIONAL	0.007	0
Kildare Cour	18564	agricultural building for use ancillary to the existing bloodstock business on site.	Th Fencullen Stables , Pollardstown , Co. Kildare	APPLICATION FINALISED	RETENTION	CONDITIONAL	0.46	0
Kildare Cour	18563	construction of optical sorting unit within existing glass recycling plant. The	applica Unit 4 Osberstown Industrial Park , Caragh Ro	APPLICATION FINALISED	PERMISSION	CONDITIONAL	2.13	0
Kildare Cour	18569	the erection of dormer bungalow and associated site works	Allenwood North , Allenwood , Naas	INCOMPLETED APPLICATION	PERMISSION	N/A	0.2	1
Kildare Cour	18570	a proposed bungalow, detached garage, new wastewater treatment system and all:	Clonagh , Ovidstown , Co. Kildare.	APPLICATION FINALISED	PERMISSION	REFUSED	0.42	1
Kildare Cour	18567	a change of house type at site No. 26 Temple Wood, as a modification to previous	ly Site 26 Temple Wood , Carton Demesne , May	APPLICATION FINALISED	PERMISSION	CONDITIONAL	0.353	0
Kildare Cour	18568	a single storey dwelling, on site effluent treatment system and percolation area,	sur Redhills , Kildare , Co. Kildare.	APPLICATION FINALISED	PERMISSION	CONDITIONAL	0.396	1
Kildare Cour	18573	amendments to previously approved permission Reg. Ref. 10/772, which consisted	Newtown , Enfield , Co. Kildare.	INCOMPLETED APPLICATION	PERMISSION	N/A		12
Kildare Cour	18582	recessed entrance, walls, gates and piers and all associated works	Roseberry , Newbridge , Co. Kildare	APPLICATION FINALISED	RETENTION	CONDITIONAL	0.254	0
Kildare Cour	18577	constructing a one and a half storey type house with integrated domestic garage,	cc Curryhills , Prosperous , Co. Kildare	APPLICATION FINALISED	PERMISSION	CONDITIONAL	0.21	1
Kildare Cour	18581	(a) two storey front and side extension with single storey side extension element	as Curryhills , Prosperous , Co. Kildare	APPLICATION FINALISED	RETENTION	CONDITIONAL	0.453	0
Kildare Cour	18584	to construct the following: Proposed two storey stable block, consisting of 6 no.	ho Blackwood Equestrian Centre , Derrymahon ,	INCOMPLETED APPLICATION	PERMISSION	N/A		0
Kildare Cour	18575	the demolition of an existing equipment storage room (8sqm) and construction of a	Southern Link Business Park , Jigginstown Ne	APPLICATION FINALISED	PERMISSION	CONDITIONAL	0.102	0
Kildare Cour	18588	to extend existing hard standing area by 526.5sq.m to provide additional carpark	ing Unit 1-4 IDA Industrial Estate , Monread Road	APPLICATION FINALISED	PERMISSION	CONDITIONAL	0.27	0
Kildare Cour	18595	ground floor family flat to existing dwelling with alterations which include	construct 13 Sycamore Road , Connell Drive , Newbridge	APPLICATION FINALISED	RETENTION	CONDITIONAL	0.038	0
Kildare Cour	18596	the construction of a new detached two storey house (247 sqm) together with an	ad Roestown , Maynooth , Co. Kildare	APPLICATION FINALISED	PERMISSION	CONDITIONAL	0.4	1

Planning Authority	Application Number	Development Description	Development Address	Application Status	Application Type	Decision	Area of Site	Number of Residential Units
Kildare County Council	18599	the demolition of an existing two storey dwelling, and construction of a new two storey dwelling	Chapel Lane , Sallins , Co. Kildare	APPLICATION FINALISED	PERMISSION	CONDITIONAL	0.02	1
Kildare County Council	18600	the erection of a signage totem pole and all associated site works necessary to facilitate Naas Retail Park , Newbridge Road , Jigginstown	Naas Retail Park , Newbridge Road , Jigginstown	APPLICATION FINALISED	PERMISSION	REFUSED	0.003	0
Kildare County Council	18602	the renovations, alterations and extension to existing dwelling. Proposed works to 10 Saint Josephs Avenue , Station Road , Newbridge	10 Saint Josephs Avenue , Station Road , Newbridge	APPLICATION FINALISED	PERMISSION	CONDITIONAL	0.22	2
Kildare County Council	18606	alteration to front elevation, garage conversion to habitable rooms including new porch and rear extension	10 Radharc an Cholaiste , Roseberry , Newbridge	APPLICATION FINALISED	PERMISSION	CONDITIONAL	0.08	0
Kildare County Council	18607	of single storey extension to side and rear of existing house, outdoor swimming pool	Kilmonney , Rathangan , Co. Kildare.	INCOMPLETED APPLICATION	RETENTION	N/A		0
Kildare County Council	18608	dormer style dwelling, wastewater treatment system, upgrading of existing agricultural buildings	Mount Prospect , Rathangan , Co. Kildare.	APPLICATION FINALISED	PERMISSION	CONDITIONAL	0.25	1
Kildare County Council	18613	the erection of a single storey prefabricated building consisting of 1 No. general classroom	St. Mark's School , Piercetown , Newbridge	APPLICATION FINALISED	PERMISSION	CONDITIONAL	1.17	0
Kildare County Council	18616	single storey shop unit, associated signage, canopy, new site entrance, car parking	at junction of Naas Road and St. Conleth's Avenue	INCOMPLETED APPLICATION	PERMISSION	N/A		0
Kildare County Council	18619	construction of an extension to front, side and rear of the existing dwelling including	Chapel Lane , Newbridge , Co. Kildare.	DEEMED WITHDRAWN	PERMISSION	N/A	0.163	1
Kildare County Council	18611	Revision to previously approved development under Reg. Ref. 06/1153 and will consist of the omission of portion of lands to the north west and change of house type from that previously approved. This development (Section B) will consist of the construction of 91 No. dwellings, link street (Objective TRO 2(a) Maynooth LAP) and all associated site works. The housing breakdown is as follows: 36 No. House Type B (3bed, 2 storey, 114.5sqm); 4 No. House Type C (3 bed, 2 storey, 117.7sqm); 10 No. House Type F (2 bed, 2 storey, 89.6sqm); 8 No. House Type G (3 bed, 2.5 storey, 132.2sqm) and 33 No. House Type G1 (4 bed, 2.5 storey, 135.9sqm). Total No. of dwellings is 91	Greenfield , Maynooth , Co. Kildare.	INCOMPLETED APPLICATION	PERMISSION	N/A		83
Kildare County Council	18612		Greenfield , Maynooth , Co. Kildare.	INCOMPLETED APPLICATION	PERMISSION	N/A		91
Kildare County Council	18620	a single storey sunroom extension to the rear, ground floor extension to the front of	16 Sallins Bridge , Sallins , Co. Kildare.	APPLICATION FINALISED	PERMISSION	CONDITIONAL	0.044	0
Kildare County Council	18621	a new front porch, a first floor extension over the existing ground floor structure to	18 Parklands Court , Maynooth , Co. Kildare.	APPLICATION FINALISED	PERMISSION	CONDITIONAL	0.029	0
Kildare County Council	18622	the demolition of existing single storey back kitchen (6sqm), the construction of new	19 Rockfield Grove , Maynooth , Co. Kildare	APPLICATION FINALISED	PERMISSION	CONDITIONAL	0.021	0
Kildare County Council	18624	the construction of 266sqm extension, with a ground floor of 206sqm and a mezzan	Unit Q2 Nugent Manufacturing , M7 Business Park , Maynooth , Co. Kildare	APPLICATION FINALISED	PERMISSION	CONDITIONAL	0.187	0
Kildare County Council	18626	to remove condition No. 3 which relates to sterilisation of land attached to planning	Raheen , Rathcoffey , Co. Kildare.	APPLICATION FINALISED	PERMISSION	CONDITIONAL	0.275	0
Kildare County Council	18629	the decommissioning of the existing septic tank and the installation of a new foul sewer	Hatters Cross , Prosperous , Co. Kildare.	INCOMPLETED APPLICATION	PERMISSION	N/A		0
Kildare County Council	18631	Extension of Duration of Planning Ref. No. 13/291 - (A) Erection of an American barn consisting of 11 No. horse stables for rearing and training of horses with a washroom. (B) Erection of reception area with toilets, kitchen, canteen and storeroom. (C) Erection of shed for storage of hay and straw and a further storage shed for farm machinery and equestrian equipment. (D) Erection of feed store and tackroom. (E) Dungstead and effluent holding tank. (F) 1 No. horse walker. (G) The installation of septic tank, Bord na Mona Purafto and percolation area. (H) Construction of gravel access roadway to the north, 250m approx in length to the existing Bord na Mona private roadway and a gravel access roadway to the east, 400m approx in length to the existing public roadway and all associated site development works	Ballybrack , Carbury , Co. Kildare.	APPLICATION FINALISED	EXTENSION OF DURATION	CONDITIONAL	0	0
Kildare County Council	18628	for a single storey extension to rear of semi-detached cottage	438 Courtown Road , Kilcock , Co. Kildare.	APPLICATION FINALISED	PERMISSION	CONDITIONAL	0.052	0
Kildare County Council	18639	to subdivide Site G1, Clane Industrial Estate, and to construct a vehicle inspection centre	Site G1 Clane Industrial Estate , Kilcock Road	APPLICATION FINALISED	PERMISSION	CONDITIONAL	0.185	0
Kildare County Council	18637		Monreod North , Sallins Road , Naas	APPLICATION FINALISED	PERMISSION	CONDITIONAL	0.24	0
Kildare County Council	18301230	STRATEGIC HOUSING DEVELOPMENT (ABP Decision) mixed use development of 46	Maniavilla , Moyglare Road & Dunboyne Road	APPLICATION FINALISED	PERMISSION	CONDITIONAL		382
Kildare County Council	18644	the construction of a new detached single storey type dwelling along with a single	10 Kilmurry , Clane , Co. Kildare.	WITHDRAWN	PERMISSION	N/A	0.4	1
Kildare County Council	18645	(1) Demolition of existing derelict dwelling. (2) Construction of new single storey	Boherkill , Rathangan , Co. Kildare.	APPLICATION FINALISED	PERMISSION	CONDITIONAL	1.6	1
Kildare County Council	18636	single storey dwelling house, garage, effluent treatment plant and all associated	10 Tirmoghlan , Donadea , Naas	APPLICATION FINALISED	PERMISSION	REFUSED	0.44	1
Kildare County Council	18647	a one storey house, detached domestic garage, effluent treatment system &	10 Graigues , Robertstown , Co. Kildare	APPLICATION FINALISED	PERMISSION	REFUSED	0.218	2
Kildare County Council	18652	refurbishment and upgrading of existing detached cottage, a protected structure, to	10 Thomastown , Caragh , Naas	INCOMPLETED APPLICATION	PERMISSION	N/A		1
Kildare County Council	18656	a proposed first floor extension to the side of the existing dwelling above existing	19 Parklands Close , Maynooth , Co. Kildare	APPLICATION FINALISED	PERMISSION	CONDITIONAL	0.034	1
Kildare County Council	18651	to construct the following: proposed two storey stable block, consisting of 6 no. horse	Blackwood Equestrian Centre , Derrymahon , Co. Kildare	INCOMPLETED APPLICATION	PERMISSION	N/A	11.24	0
Kildare County Council	18672	the construction of single storey pitched roofed extensions to the front and rear of	17 Silken Vale , Maynooth , Co. Kildare	APPLICATION FINALISED	PERMISSION	CONDITIONAL	0.027	0
Kildare County Council	18674	single storey shop unit, associated signage, canopy, new site entrance, car parking	at junction of Nass Road & St. Conleth's Avenue	APPLICATION FINALISED	PERMISSION	CONDITIONAL	0.08	0
Kildare County Council	18669	raising pillars, erecting railings, and gates to front and part side boundaries of house	29 Boycetown Court , Boycetown , Kilcock	APPLICATION FINALISED	PERMISSION	REFUSED	0.26	0
Kildare County Council	18675	bungalow, domestic garage, Tricel waste water treatment system and percolation	10 Brockagh , Robertstown , Co. Kildare.	INCOMPLETED APPLICATION	PERMISSION	N/A		1
Kildare County Council	18680	revised location of dwelling on site granted under planning file 10/967 and all ancillary	Allenwood South , Allenwood , Co. Kildare.	INCOMPLETED APPLICATION	RETENTION	N/A		1
Kildare County Council	18682	the erection of two prefabricated classroom units and all associated site works	Scoil Mhuire Community School , Prosperous	APPLICATION FINALISED	PERMISSION	CONDITIONAL	5.75	0
Kildare County Council	18678	ground and first floor extensions to the front and rear of the house, and all ancillary	38 Alexandra Walk , Clane , Co. Kildare.	APPLICATION FINALISED	PERMISSION	CONDITIONAL	0.02	0
Kildare County Council	18690	demolishing the side of an existing bungalow to increase access to rear of land	hold Hawkfield , Newbridge , Co. Kildare	APPLICATION FINALISED	PERMISSION	REFUSED	0.49	1

Planning Authority	Application Number	Development Description	Development Address	Application Status	Application Type	Decision	Area of Site	Number of Residential Units
Kildare Cour	18691	constructing a 2 storey dwelling with detached domestic garage, alterations to exist	Kilmore , Enfield	WITHDRAWN	PERMISSION	N/A	0.98	1
Kildare Cour	18692	construct domestic shed in rear garden	10 Abbey Park Grove , Clane , Co. Kildare	APPLICATION FINALISED	PERMISSION	CONDITIONAL	510	0
Kildare Cour	18694	(A) single storey type house (B) garage/fuel store for domestic use, (C) the installati	Ballybrack , Carbury , Co. Kildare	APPLICATION FINALISED	PERMISSION	REFUSED	0.383	1
Kildare Cour	18698	1 no. two storey dwelling house and connection to existing WWTP at Ballintine Park, The Village , Ballintine , Allen		APPLICATION FINALISED	PERMISSION	REFUSED	0.105	1
Kildare Cour	18704	a single storey detached home studio / recreational space ancillary to applicant's h	21 The Downings, Prosperous , Co. Kildare	APPLICATION FINALISED	RETENTION	CONDITIONAL	0.05	0
Kildare Cour	18711	construction of 47 no. residential dwellings comprising 2 no. 4 bed semi-detached	The Willows , Allenwood , Naas	APPLICATION FINALISED	PERMISSION	CONDITIONAL	3.3	46
Kildare Cour	18712	development to outbuildings, which are within the curtilage of Pebble Hill House, a	Pebble Hill, Maynooth , Co. Kildare	APPLICATION FINALISED	PERMISSION	CONDITIONAL	0.276	1
Kildare Cour	18713	the provision of rooflights to the front, rear and side roofs into the existing attic stor	17 The Enclosure , Oldtown Demesne , Sallins	APPLICATION FINALISED	PERMISSION	CONDITIONAL	0.0349	0
Kildare Cour	18714	(a) erection of two storey type house, (b) garage / fuel store for domestic use, (c) the Branganstown , Kilcock , Co. Kildare		APPLICATION FINALISED	PERMISSION	CONDITIONAL	0.275	1
Kildare Cour	18699	a single storey extension to the rear and a two storey extension to the front and side	No.19 New Caragh Court , Naas , Co. Kildare	APPLICATION FINALISED	PERMISSION	CONDITIONAL		0
Kildare Cour	18301818	STRATEGIC HOUSING DEVELOPMENT (ABP Decision) a residential development of : The Paddocks , Morristownbiller & Cornelso		APPLICATION FINALISED	PERMISSION	CONDITIONAL		112
Kildare Cour	18301775	STRATEGIC HOUSING DEVELOPMENT (ABP Decision) the provision of a total of 135 Lands adjoining and to the rear of , St. Mary's		APPLICATION FINALISED	PERMISSION	REFUSED		0
Kildare Cour	18729	a) Bungalow, b) Domestic Garage, c) Tricel Waste Water Treatment System and per	Brockagh , Robertstown , Co. Kildare.	APPLICATION FINALISED	PERMISSION	REFUSED	0.336	1
Kildare Cour	18722	(i) demolition of existing cottage, and (ii) construction of dwelling, domestic shed a	148 Grangeclare West , Kilmeague , Co. Kilda	APPLICATION FINALISED	PERMISSION	CONDITIONAL	0.144	1
Kildare Cour	18728	(a) erection of single storey house type to the front with storey and a half type to the Newtown	horthland , Donadea , Co. Kildare	APPLICATION FINALISED	PERMISSION	REFUSED	0.563	1
Kildare Cour	18735	portal frame industrial type building 324sqm, car parking and all associated site dev	Rathangan Industrial Estate , Rathangan , Co.	APPLICATION FINALISED	PERMISSION	CONDITIONAL	0.42	0
Kildare Cour	18736	(a) modifications to existing permitted recessed entrance to include new stone wall	Drinnanstown North , Rathangan , Co. Kildare	APPLICATION FINALISED	PERMISSION	CONDITIONAL	1.99	0
Kildare Cour	18741	(a) Erection of two storey house; (b) Garage/fuel store for domestic use; (c) Installa	Ballycurraghan , Maynooth , Co. Kildare.	APPLICATION FINALISED	PERMISSION	CONDITIONAL	0.149	1
Kildare Cour	18739	the construction of 3 No. two storey terrace dwellings, pedestrian access to rear an	Grove Lane , Robertstown , Co. Kildare.	APPLICATION FINALISED	PERMISSION	CONDITIONAL	0.062	3
Kildare Cour	18705	refurbishment and upgrading of existing thatched cottage, a protected structure (R	e Thomastown , Caragh , Naas	APPLICATION FINALISED	PERMISSION	CONDITIONAL	0.26	1
Kildare Cour	18742	(a) Erection of a one and a half storey type house; (b) Garage/fuel store for domestic	Ballynadrumny , Broadford , Co. Kildare.	APPLICATION FINALISED	PERMISSION	CONDITIONAL	1.1	1
Kildare Cour	18743	new bungalow/storey and a half type dwelling house, new on-site wastewater treatm	ent Laragh , Maynooth , Co. Kildare.	APPLICATION FINALISED	PERMISSION	CONDITIONAL	0.197	1
Kildare Cour	18732	the construction of a single storey extension to the side, internal alterations and as	42 The Orchard , Oldtown Mill , Celbridge	APPLICATION FINALISED	PERMISSION	CONDITIONAL	0.031	0
Kildare Cour	18746	a two storey family flat extension to side of existing house and associated site work	s 1941 St. Dominic's Park , Newbridge , Co. Kild	APPLICATION FINALISED	PERMISSION	REFUSED	0.03	1
Kildare Cour	18744	amendments to previously approved permission Reg. Ref. 10/772, which consisted	Newtown , Enfield , Co. Kildare.	APPLICATION FINALISED	PERMISSION	REFUSED	5.2	12
Kildare Cour	18745	for: (1) Converting the domestic garage to habitable accommodation which is attac	Ballynadrumny , Broadford , Co. Kildare.	DEEMED WITHDRAWN	RETENTION	N/A	0.204	0
Kildare Cour	18756	(1) Subdivide the plot of land which contains the family home and granted permissi	ok Newtownmoneenluggagh , (Derry Gate Balla	INCOMPLETED APPLICATION	PERMISSION	N/A		1
Kildare Cour	18749	the construction of a pitched roof garage extension to the north-east facing side an	d 33 Leinster Wood South , Carton Demesne ,	INCOMPLETED APPLICATION	PERMISSION	N/A		0
Kildare Cour	18751	the demolition of an existing bungalow to provide for a new one and a half storey	five Grove House , Osberstown , Naas	APPLICATION FINALISED	PERMISSION	CONDITIONAL	0.97	0
Kildare Cour	18748	change of use from domestic site to industrial storage yard including new boundary	Naas Enterprise Park , Ladytown , Naas	APPLICATION FINALISED	PERMISSION	REFUSED	0.356	0
Kildare Cour	18752	to construct a dwelling house with treatment system and percolation area with all a	Sherlockstown , Sallins , Co. Kildare.	APPLICATION FINALISED	PERMISSION	REFUSED	0.389	1
Kildare Cour	18757	the construction of a dwelling, domestic shed and secondary treatment system and	Gilltown , Donadea , Co. Kildare.	APPLICATION FINALISED	PERMISSION	CONDITIONAL	0.199	1
Kildare Cour	18765	(a) Modifications to existing bungalow to include: (i) Revised window arrangements	Ladytown , Newbridge , Co. Kildare.	APPLICATION FINALISED	PERMISSION	CONDITIONAL	0.229	0
Kildare Cour	18759	of sub-division of existing two storey detached dwelling into 2 No. two storey dwelli	ng 107 & 107A Allenview Heights , Newbridge ,	C APPLICATION FINALISED	RETENTION	REFUSED	0.04	1
Kildare Cour	18761	revision to previously approved development under Reg. Ref. 16/1153 and will consi	Greenfield , Maynooth , Co. Kildare.	APPLICATION FINALISED	PERMISSION	CONDITIONAL	6.487	84
Kildare Cour	18762	revision of previously approved development under Reg. Ref. 16/1153 and will consi	Greenfield , Maynooth , Co. Kildare.	APPLICATION FINALISED	PERMISSION	CONDITIONAL	8.872	95
Kildare Cour	18764	single storey extension to side and rear of existing house, outdoor swimming pool to	Kilmoney , Rathangan , Co. Kildare.	APPLICATION FINALISED	RETENTION	CONDITIONAL	2.6	0
Kildare Cour	18766	a two storey side extension and front porch extension to existing dwelling	35 Moyglare Village , Maynooth , Co. Kildare.	APPLICATION FINALISED	PERMISSION	CONDITIONAL	0.03	0
Kildare Cour	18768	a single storey extension to rear of the existing dwelling incorporating a Granny Flat,	Lunasa , Painstown , Donadea	APPLICATION FINALISED	PERMISSION	CONDITIONAL	0.45	0
Kildare Cour	18769	a single storey bungalow, garage for domestic use and installation of an Oakstown	E Killinagh Upper , Carbury , Co. Kildare.	APPLICATION FINALISED	PERMISSION	REFUSED	0.2	1
Kildare Cour	18770	(a) An extension over an existing garage on the side (east) elevation to form an addi	t 5 Raymonds Court , Newbridge , Co. Kildare.	APPLICATION FINALISED	PERMISSION	CONDITIONAL	0.028	0
Kildare Cour	18772	construction of a bungalow, detached domestic garage, effluent treatment system,	Betaghstown , Clane , Co. Kildare.	DEEMED WITHDRAWN	PERMISSION	N/A	0.4	1
Kildare Cour	18774	a hurling wall including fenced enclosure and associated site works	Sallins GAA Grounds , Chapel Lane , Sallins	APPLICATION FINALISED	PERMISSION	CONDITIONAL	3.04	0
Kildare Cour	18777	(a) Extension to the rear and side of existing bungalow; (b) Change of use of the exis	t Rathbride , Milltown , Newbridge	APPLICATION FINALISED	PERMISSION	CONDITIONAL	0.299	0
Kildare Cour	18779	a detached domestic shed and any associated works that were part of this develop	er Killinagh Lower , Carbury , Co. Kildare	APPLICATION FINALISED	RETENTION	CONDITIONAL	0.15	0
Kildare Cour	18782	revised location of dwelling on site granted under planning file 10/967 and all ancill	Allenwood South , Allenwood , Co. Kildare	APPLICATION FINALISED	RETENTION	CONDITIONAL	0.43	1
Kildare Cour	18783	constructing an all-weather pitch with a 2.4m high perimeter fence, 15.2m high floo	Ballynagappagh Road , Clane , Co. Kildare	APPLICATION FINALISED	PERMISSION	CONDITIONAL	3.17	0
Kildare Cour	18780	(a) the building of a garage 54sqm (9m x 6m), (b) the installation of approximately 3l	Curryhills , Prosperous , Co. Kildare	INCOMPLETED APPLICATION	PERMISSION	N/A		0
Kildare Cour	18781	the installation of circa 1,400sqm of solar photovoltaic (PV) panels on ground moun	t Pfizer , Old Great Connell Road , Littleconnell	APPLICATION FINALISED	PERMISSION	CONDITIONAL	0.509	0
Kildare Cour	18793	to convert my existing garage to living room by removing garage door to front and rep	3 Morell Lawns , Naas , Co. Kildare	APPLICATION FINALISED	PERMISSION	CONDITIONAL	0.092	1
Kildare Cour	18795	existing detached garage, existing entrance gates and piers, and all associated wor	k Loughanure Commons , Clane , Co. Kildare	APPLICATION FINALISED	RETENTION	CONDITIONAL	0.33	0
Kildare Cour	18797	to construct a single story dwelling	Ballyteague , Kilmeague , Naas	INCOMPLETED APPLICATION	PERMISSION	N/A		1
Kildare Cour	18807	(1) Removal of existing two storey extension and return to the rear and formation of	Ar Na Gréine , Canal View , Sallins	INCOMPLETED APPLICATION	PERMISSION	N/A		0
Kildare Cour	18806	for completion of a family flat. Retention permission is sought for the existing deta	c Clonagh , Maynooth , Co. Kildare.	APPLICATION FINALISED	RETENTION	CONDITIONAL	0.28	1
Kildare Cour	18810	Retention of first floor living accommodation in existing house; (b) Retention of win	c Ballindoolin , Edenderry , Co. Kildare.	APPLICATION FINALISED	RETENTION	CONDITIONAL	0.404	0
Kildare Cour	18812	new two storey detached dwelling house to the north of existing two storey dwelli	ng 1 Greenfield Drive , Maynooth , Co. Kildare W	APPLICATION FINALISED	OUTLINE PERMISSION	CONDITIONAL	0.038	1
Kildare Cour	18813	the demolition of single storey buildings to rear, sub-dividing premises into two sem	Dowlings Public House , Robertstown , Co. Kil	APPLICATION FINALISED	PERMISSION	CONDITIONAL	0.041	2
Kildare Cour	18817	Extension of Duration of Planning Ref. No. 13/208 - one and a half storey dwelli	ng, g Kilmore , Enfield , Co. Kildare.	APPLICATION FINALISED	EXTENSION OF DURATION	CONDITIONAL		0
Kildare Cour	18816	(a) Removal of existing domestic sheds/storage buildings from the site; (b) Constr	uct Mullantine , Rathangan , Co. Kildare.	APPLICATION FINALISED	PERMISSION	REFUSED	0.483	6
Kildare Cour	18824	change of house type from that previously granted under planning file Ref. 17/1330	Drummond , Carbury , Co. Kildare.	INCOMPLETED APPLICATION	PERMISSION	N/A	0.51	1
Kildare Cour	18827	(a) The building of a garage 54sqm (9m x 6m); (b) The installation of approximately 3	Curryhills , Prosperous , Co. Kildare.	APPLICATION FINALISED	PERMISSION	CONDITIONAL	0.207	0

PlanningAut	ApplicationI	DevelopmentDescription	DevelopmentAddress	ApplicationStatus	ApplicationType	Decision	AreaofSite	NumResidentialUnits
Kildare Cour	18834	to construct a two storey house, separate double garage, secondary sewage treatm	Painestown , Donadea , Naas	APPLICATION FINALISED	PERMISSION	REFUSED		1
Kildare Cour	18832	a single storey dwelling, detached shed, on site effluent treatment system and perc	Downings North , Prosperous , Co. Kildare.	APPLICATION FINALISED	PERMISSION	CONDITIONAL	0.239	1
Kildare Cour	18843	extension to existing dwelling c.67sq/m to provide a one-bedroom family flat consis	Kiltaghan North , Rathangan , Co.Kildare	APPLICATION FINALISED	PERMISSION	CONDITIONAL	0.2	0
Kildare Cour	18838	a mixed-use, equestrian and residential development comprising of a 2-storey detai	Osberstown , Naas , Co.Kildare	APPLICATION FINALISED	PERMISSION	REFUSED	10.36	1
Kildare Cour	18847	1. Removal of existing two storey extension and return to the rear and formation of e	Ard Na Gréine , Canal View , Sallins	APPLICATION FINALISED	PERMISSION	CONDITIONAL	0.172	1
Kildare Cour	18844	Construction of a bungalow type dwelling with option for dormer type dwelling, deta	Waterstown , Sallins , Co. Kildare	APPLICATION FINALISED	PERMISSION	REFUSED	0.23	1
Kildare Cour	18846	(a) erection of single storey type house, (b) garage/fuel store for domestic use, (c) ir	Graigues , Robertstown , Naas	APPLICATION FINALISED	PERMISSION	REFUSED	0.225	1
Kildare Cour	18845	Construction of a one and half storey type dwelling, detached domestic garage, efflu	Waterstown , Sallins , Co. Kildare	APPLICATION FINALISED	PERMISSION	REFUSED	0.14	1
Kildare Cour	18850	the omission 11 no. detached 4-bedroom two-storey houses on sites no. 15 - 25 apj	Oakwood Park , Derrinturn , Carbury	APPLICATION FINALISED	PERMISSION	CONDITIONAL	0.977	20
Kildare Cour	18851	52 no. two-storey dwellings consisting of 34 no. semi-detached 3-bedroom houses,	Cooleragh East , Coill Dubh , Naas	APPLICATION FINALISED	PERMISSION	CONDITIONAL	2.54	52
Kildare Cour	18849	a) retention permission for the existing detached garage to the rear of the site permi	Barretstown , Newbridge , Co. Kildare	APPLICATION FINALISED	RETENTION	CONDITIONAL	0.184	0
Kildare Cour	18861	(a) Existing garage for domestic use; (b) Existing fuel store for domestic use; (c) Retr	Feighcullen , Rathangan , Co. Kildare.	APPLICATION FINALISED	RETENTION	CONDITIONAL	0.24	0
Kildare Cour	18863	the construction of a dwelling, domestic shed, and an onsite waste water treatment	Kilmurry , Clane , Co. Kildare.	APPLICATION FINALISED	PERMISSION	REFUSED	0.404	1
Kildare Cour	18864	existing advertisement signage, consisting of raised surface mounted signage fixed	Junction of New Lane and Bridge Street , Kilco	APPLICATION FINALISED	RETENTION	REFUSED	0.028	0
Kildare Cour	18866	(1) Subdivide the plot of land which contains the family home and granted permissi	Newtownmoneenluggagh , (Derry Gate Ballag	APPLICATION FINALISED	PERMISSION	CONDITIONAL	0.47	1
Kildare Cour	18860	amendments to previously approved permission, planning reference number 17/14: Old	town Donore , Caragh , Naas	APPLICATION FINALISED	PERMISSION	CONDITIONAL	0.47	0
Kildare Cour	18868	(a) The construction of a three bedroom dormer bungalow; (b) The construction of a	Carrick Road , Carrick , Carbury	APPLICATION FINALISED	PERMISSION	REFUSED	0.218	1
Kildare Cour	18869	a detached storage unit for the use of the existing dwelling	Rooskey Cottage , Ballyteige , Naas	APPLICATION FINALISED	RETENTION	CONDITIONAL	0.21	0
Kildare Cour	18873	construction of a bungalow, detached domestic garage, effluent treatment system,	Turnings Lower , Straffan , Co. Kildare.	APPLICATION FINALISED	PERMISSION	REFUSED	0.33	1
Kildare Cour	18870	the extension of existing storage unit for the use of the existing dwelling	Pollardstown , The Curragh , Co. Kildare.	INCOMPLETED APPLICATION	RETENTION	N/A		0
Kildare Cour	18881	an amendment to condition No. 3 and No. 4 attached to planning permission file ref	Cadamstown National School , Cadamstown	APPLICATION FINALISED	PERMISSION	CONDITIONAL	0.471	0
Kildare Cour	18884	dormer to the rear roof, Velux roof-lights to front roof, use of attic as play space	and 6 The Court , Oldtown Mill , Celbridge	INCOMPLETED APPLICATION	PERMISSION	N/A		0
Kildare Cour	18886	Planning permission for the restoration of the two original cottages; (b) Planning pei	Dunmurraghill , Donadea , Naas	APPLICATION FINALISED	PERMISSION	CONDITIONAL	0.608	0
Kildare Cour	18890	(a) Extending the existing bar area to include the area currently used as a smoking a	Henry Street , Newbridge , Co. Kildare.	APPLICATION FINALISED	PERMISSION	CONDITIONAL	0.058	0
Kildare Cour	18898	(a) Erection of single storey type house; (b) Garage/fuel store for domestic use; (c) T	Ballyteige North , Kilmeague , Naas	APPLICATION FINALISED	PERMISSION	CONDITIONAL	0.239	1
Kildare Cour	18896	(a) Erection of 1 No. (one bedroom) apartment on ground floor and 1 No. (two bedro	Station Road , Allenwood Middle , Allenwood	INCOMPLETED APPLICATION	PERMISSION	N/A		0
Kildare Cour	18897	(a) Erection of two storey house; (b) Garage/fuel store for domestic use: (c) The inst	Ballybrack , Carbury , Co. Kildare.	WITHDRAWN	PERMISSION	N/A	0.273	1
Kildare Cour	18903	(a) Bay window on ground floor, 2 No. single storey extensions and 1 No. two storey	Whitechurch House , Whitechurch , Straffan	APPLICATION FINALISED	RETENTION	CONDITIONAL	1.215	0
Kildare Cour	18907	development on a site of 2.4ha located west of the Phoenix Building on the North C	: North Campus , Maynooth University , Mayno	APPLICATION FINALISED	PERMISSION	CONDITIONAL	2.4	0
Kildare Cour	18909	A new standalone café/restaurant (252sq.m), associated signage, alterations to exi	Naas Retail Park , Newbridge Road , Jigginstown	WITHDRAWN	PERMISSION	N/A	6.56	0
Kildare Cour	18911	1) A pitched roof extension to the north-east side consisting of a garage, office and	: 33 Leinster Wood South , Carton Demesne ,	APPLICATION FINALISED	PERMISSION	CONDITIONAL	0.096	0
Kildare Cour	18916	The development consists of an existing 15 metre high telecommunications suppor	Ballynakill TD. , Royal Oad , Broadford	INCOMPLETED APPLICATION	RETENTION	N/A	0.005	0
Kildare Cour	18913	The construction of a 4 bedroom with Study Dormer Bungalow (area =247m2) and c	Corkeragh , Donadea , Co. Kildare	APPLICATION FINALISED	PERMISSION	CONDITIONAL	0.25	2
Kildare Cour	18915	The development will consist of modifications to shop front elevation to include 1.	F Johnstonbridge , Enfield , Co. Kildare	APPLICATION FINALISED	PERMISSION	CONDITIONAL	1.302	0
Kildare Cour	18917	A bungalow and effluent treatment system and all associated site works in place of	Roseberry , Newbridge , Co.Kildare	APPLICATION FINALISED	PERMISSION	REFUSED	0.348	1
Kildare Cour	18923	2no. dormer style windows to front of house currently under construction under Pl F	Ballyteague , Kilmeague , Naas	APPLICATION FINALISED	PERMISSION	CONDITIONAL	0.43	0
Kildare Cour	18922	A 10 year permission for development comprising of; the construction of a 2 to 4 st	Maynooth University , Maynooth , Co.Kildare	APPLICATION FINALISED	PERMISSION	CONDITIONAL	1.17	0
Kildare Cour	18924	2 no. bungalow dwellings, effluent treatment plans, dual site access and all associ	Deereens , Caragh , Naas	APPLICATION FINALISED	PERMISSION	REFUSED	1.09	2
Kildare Cour	18925	The development consists of retention permission for a change of use of 194m2 exi	Unit Tm7 Business Park , Newhall , Naas	APPLICATION FINALISED	RETENTION	CONDITIONAL	0.543	0
Kildare Cour	18926	A proposed new single storey contemporary dwelling house & detached garage, nev	Kishawanny Upper , Carbury , Co. Kildare	APPLICATION FINALISED	PERMISSION	CONDITIONAL	0.298	1
Kildare Cour	18927	the construction of a one and a half storey dwelling, foul water to on site effluent tre	Roseberry , Newbridge , Co. Kildare.	APPLICATION FINALISED	PERMISSION	CONDITIONAL	0.25	1
Kildare Cour	18929	the construction of a new detached storey and a half type dwelling, wastewater trea	Staplestown , Donadea , Co. Kildare.	APPLICATION FINALISED	PERMISSION	REFUSED	0.305	1
Kildare Cour	18931	(a) Erection of a dormer type house; (b) Garage/fuel store for domestic use; (c) The i	Timahoe East , Co. Kildare.	APPLICATION FINALISED	PERMISSION	REFUSED	0.23	1
Kildare Cour	18933	to construct the following: Proposed two storey stable block, consisting of 6 No. ho	Derrymahon , Timahoe East , Coill Dubh	APPLICATION FINALISED	PERMISSION	REFUSED	5.76	0
Kildare Cour	18938	the construction of 10 No. four bedroom two storey houses (consisting of 6 No. sem	Ballingappa Road , Clane TD , Clane	APPLICATION FINALISED	PERMISSION	CONDITIONAL	0.615	10
Kildare Cour	18937	The construction of a new single storey flat roof domestic extension, with a floor are	Crosspatrick , Kilmeague , Co. Kildare.	APPLICATION FINALISED	PERMISSION	CONDITIONAL	0.038	0
Kildare Cour	18941	replacement of hipped roof with gable, dormer to the rear roof, Velux roof-lights to	6 The Court , Oldtown Mill , Celbridge	APPLICATION FINALISED	PERMISSION	CONDITIONAL	150	0
Kildare Cour	18945	(1) Construction of single storey extension to rear with flat roof detail and 1 No. roof	Mountainview , 5 Obelisk Lane , Barrogstown	APPLICATION FINALISED	PERMISSION	CONDITIONAL	0.107	0
Kildare Cour	18946	(a) Erection of a single storey type house; (b) Garage/fuel store for domestic use; (c)	Kilmeague , Naas , Co. Kildare.	INCOMPLETED APPLICATION	PERMISSION	N/A		1
Kildare Cour	18952	(a) Erection of single storey type house; (b) Garage/fuel store for domestic use; (c) T	Fearavolla , Carbury , Co. Kildare.	APPLICATION FINALISED	PERMISSION	CONDITIONAL	0.394	1
Kildare Cour	18953	construction of a single storey extension to the side and rear of existing house and	a 5 Beaufield Close , Maynooth , Co. Kildare.	APPLICATION FINALISED	PERMISSION	CONDITIONAL	0.037	0
Kildare Cour	18954	a single storey dwelling and a domestic garage and an entrance and a connection to	Coonagh , Carbury , Co. Kildare.	APPLICATION FINALISED	PERMISSION	REFUSED	0.17	1
Kildare Cour	18955	of a single storey extension to the side of existing bungalow and all ancillary site dev	Blacktrench , Naas , Co. Kildare.	APPLICATION FINALISED	RETENTION	CONDITIONAL	0.508	0
Kildare Cour	18956	the following: Extension of existing storage unit for the use of the existing dwelling.	, Pollardstown , Curragh , Co. Kildare.	APPLICATION FINALISED	RETENTION	CONDITIONAL	0.43	0
Kildare Cour	18949	a retail warehouse building. The development comprises of a single storey building	Monreadd , Naas , Co. Kildare.	APPLICATION FINALISED	PERMISSION	CONDITIONAL	0.47	0
Kildare Cour	18951	Erection of single storey type house; (b) Garage/fuel store for domestic use; (c) The	Garavoge , Prosperous , Co. Kildare.	APPLICATION FINALISED	PERMISSION	CONDITIONAL	0.366	1
Kildare Cour	18958	works to Protected Structure Charlotte House B23-16 and alterations to existing ad	Corner of Charlotte Street / Eyre Street , Newt	APPLICATION FINALISED	PERMISSION	CONDITIONAL	0.02	0
Kildare Cour	18960	a single storey extension to rear/eastern elevation and a single storey extension to	s No. 2 The Downings , Prosperous , Co. Kildare	APPLICATION FINALISED	RETENTION	CONDITIONAL	0.086	0
Kildare Cour	18963	The use of the existing vacant two-storey premises at the function of Fagan's Lane	a junction of Fagan's Lane and Main Street , Ma	INCOMPLETED APPLICATION	PERMISSION	N/A		0
Kildare Cour	18587	a bungalow and sewage treatment system and also to form a new entrance on land	Caragh , Naas , Co. Kildare	APPLICATION FINALISED	PERMISSION	REFUSED	0.194	1
Kildare Cour	18970	A bungalow and sewage treatment system and also to form a double recessed entra	Caragh , Naas , Co. Kildare	WITHDRAWN	PERMISSION	N/A	0.194	1

Planning Authority	Application/Development	Description	Address	Status	Type	Decision	Area of Site	Number of Residential Units
Kildare County Council	18976 A)	Erection of 1 no. (one bedroom) apartment on ground floor with own front door on Station Road, Allenwood Middle, Allenwood	Station Road, Allenwood Middle, Allenwood	APPLICATION FINALISED	PERMISSION	CONDITIONAL	0.04	0
Kildare County Council	18977	Construction of a single storey detached bungalow, single storey domestic garage, : Painstown, Donadea, Co. Kildare	Painstown, Donadea, Co. Kildare	APPLICATION FINALISED	PERMISSION	REFUSED	0.54	1
Kildare County Council	18979	The construction of a detached, two-storey dwelling, the construction of an associated Firmount West, Clane, Naas	Firmount West, Clane, Naas	APPLICATION FINALISED	PERMISSION	REFUSED	0.36	1
Kildare County Council	18981 (A)	Erection of a single storey type house, (B) garage/fuel store for domestic use, (C) Kilmeague, Naas, Co. Kildare	Kilmeague, Naas, Co. Kildare	APPLICATION FINALISED	PERMISSION	REFUSED	0.236	1
Kildare County Council	18982	new single storey extension to rear of existing bungalow dwelling, alterations to all e 5 St. Conleths Avenue, Newbridge, Co. Kildare	5 St. Conleths Avenue, Newbridge, Co. Kildare	INCOMPLETED APPLICATION	PERMISSION	N/A	0.055	0
Kildare County Council	18984 a)	41 no. housing units consisting of: 3 no. 4 bed detached two storey units. 24 no 3 Newtown, Rathangan, Co. Kildare	3 Newtown, Rathangan, Co. Kildare	WITHDRAWN	PERMISSION	N/A	1.637	41
Kildare County Council	18988 1)	a single storey extension to the rear of an existing detached two storey house, 2) 14 Mapletoft, Prosperous, Co. Kildare	14 Mapletoft, Prosperous, Co. Kildare	APPLICATION FINALISED	PERMISSION	CONDITIONAL	0.035	0
Kildare County Council	18987	the construction of a new gated vehicular and pedestrian access onto the Maynooth M4 Interchange Park, Moortown, Maynooth	Maynooth M4 Interchange Park, Moortown, Maynooth	APPLICATION FINALISED	PERMISSION	REFUSED	0.196	0
Kildare County Council	18996	Two storey dwelling house, new site access, effluent treatment plant and all associated Ladytown, Naas, Co. Kildare	Ladytown, Naas, Co. Kildare	APPLICATION FINALISED	PERMISSION	CONDITIONAL	0.45	1
Kildare County Council	18997 (a)	Single storey stable building, (b) single storey hay shed, (c) single storey tack store Rahilla Glebe, Kildare, Co. Kildare	Rahilla Glebe, Kildare, Co. Kildare	APPLICATION FINALISED	RETENTION	REFUSED	1.082	0
Kildare County Council	18998	The construction of a new single storey dwelling, garage, effluent treatment system, Ballyteague, Kilmeague, Naas	Ballyteague, Kilmeague, Naas	APPLICATION FINALISED	PERMISSION	CONDITIONAL	0.218	1
Kildare County Council	181000	The development will consist of a new infill light industrial / warehouse unit extending M4 Interchange Park, Celbridge, Co. Kildare	M4 Interchange Park, Celbridge, Co. Kildare	INCOMPLETED APPLICATION	PERMISSION	N/A		1
Kildare County Council	181001	change of use of store granted by An Bord Pleanála (PL9/5/1997) to a detached dwelling Baybush, Straffan, Co. Kildare.	Baybush, Straffan, Co. Kildare.	APPLICATION FINALISED	RETENTION	REFUSED	0.123	1
Kildare County Council	181003	the construction of a new single storey ground floor rear extension, replacement of Westwood House, Long Road, Moortown	Westwood House, Long Road, Moortown	APPLICATION FINALISED	PERMISSION	REFUSED		0
Kildare County Council	181002 (a)	A change of house type design from that previously granted permission under plan Blackberry Lane, Newbridge, Co. Kildare.	Blackberry Lane, Newbridge, Co. Kildare.	APPLICATION FINALISED	PERMISSION	CONDITIONAL	0.223	1
Kildare County Council	181012	a single storey "Granny flat" extension to the side of the existing house including a living room Baybush, Straffan, Co. Kildare W23 E932.	Baybush, Straffan, Co. Kildare W23 E932.	APPLICATION FINALISED	PERMISSION	REFUSED	0.36	1
Kildare County Council	181010	single and two storey extensions to side and rear and front entrance porch and alter 10 Rockfield Grove, Maynooth, Co. Kildare.	10 Rockfield Grove, Maynooth, Co. Kildare.	APPLICATION FINALISED	PERMISSION	CONDITIONAL	0.084	0
Kildare County Council	181011	the use of the existing vacant two-storey premises as a Bank/Building Society premises Junction of Fagan's Lane and Main Street, Maynooth, Co. Kildare.	Junction of Fagan's Lane and Main Street, Maynooth, Co. Kildare.	APPLICATION FINALISED	PERMISSION	CONDITIONAL	0.4	0
Kildare County Council	181014 (1)	Planning permission for demolition of part of rear residential extension and conversion of The Leaf Inn, Allen, Co. Kildare.	The Leaf Inn, Allen, Co. Kildare.	INCOMPLETED APPLICATION	PERMISSION	N/A		0
Kildare County Council	181015	change of use to revert back from commercial office use to the original residential use Unit 4D Enterprise Centre, New Road, Kildare	Unit 4D Enterprise Centre, New Road, Kildare	INCOMPLETED APPLICATION	PERMISSION	N/A		0
Kildare County Council	181013	domestic dwelling, upgrading of existing agricultural entrance to recessed entrance Clonings, Straffan, Co. Kildare.	Clonings, Straffan, Co. Kildare.	WITHDRAWN	OUTLINE PERMISSION	N/A	3.4	1
Kildare County Council	181023	construction of a 2 storey dwelling with detached domestic garage, effluent treatment system Gilltown, Donadea, Co. Kildare.	Gilltown, Donadea, Co. Kildare.	APPLICATION FINALISED	PERMISSION	CONDITIONAL	0.38	1
Kildare County Council	181025	an extension to existing garage to incorporate additional area of 14.4sqm at ground level Richardstown, Clane, Co. Kildare.	Richardstown, Clane, Co. Kildare.	APPLICATION FINALISED	PERMISSION	CONDITIONAL	0.33	0
Kildare County Council	181031	For the demolition of an existing cottage and ancillary out buildings and the construction of a new Coonagh, Carbury, Co. Kildare	Coonagh, Carbury, Co. Kildare	APPLICATION FINALISED	PERMISSION	CONDITIONAL	0.253	2
Kildare County Council	181030	The construction of a new detached dormer type dwelling along with a single storey dwelling Betaghstown, Clane, Co. Kildare	Betaghstown, Clane, Co. Kildare	WITHDRAWN	PERMISSION	N/A	0.304	2
Kildare County Council	181032	The development will consist of the removal of an existing septic tank and the installation of a new septic tank Clonagh, Enfield, Co. Kildare	Clonagh, Enfield, Co. Kildare	INCOMPLETED APPLICATION	PERMISSION	N/A		0
Kildare County Council	181035	a single storey porch extension to the front of the house and all associated site works Dunluce, 4 Leinster Mews, Leinster Park	Dunluce, 4 Leinster Mews, Leinster Park	APPLICATION FINALISED	PERMISSION	CONDITIONAL	0.031	1
Kildare County Council	181036	cottage style house together with proprietary wastewater treatment system and all associated works Lattins Bog, Blacktrench, Naas	Lattins Bog, Blacktrench, Naas	APPLICATION FINALISED	PERMISSION	REFUSED	0.448	1
Kildare County Council	181034	Retention of existing telecommunications installation comprised of antenna on the roof of The Newtown Inn, Meadowbrook Road, Maynooth, Co. Kildare	The Newtown Inn, Meadowbrook Road, Maynooth, Co. Kildare	APPLICATION FINALISED	RETENTION	CONDITIONAL	0.07	0
Kildare County Council	181041	the construction of a single storey side extension to existing detached bungalow, m Loughanure Commons & , Ballinagappa, Clane, Co. Kildare	Loughanure Commons & , Ballinagappa, Clane, Co. Kildare	APPLICATION FINALISED	PERMISSION	CONDITIONAL	0.432	0
Kildare County Council	181044	a new extension to Block D, gross floor area 92sqm. Revised by significant further in M4 Interchange Park, Celbridge, Co. Kildare	M4 Interchange Park, Celbridge, Co. Kildare	APPLICATION FINALISED	PERMISSION	CONDITIONAL	0.007	0
Kildare County Council	181045	a single storey extension (70m2) and car port to side and a separate single storey stall 24 Leinster Wood South, Carton Demesne, Naas	24 Leinster Wood South, Carton Demesne, Naas	APPLICATION FINALISED	PERMISSION	CONDITIONAL	0.166	1
Kildare County Council	181052	a single storey extension to the side of the house and all associated site works 24 Brookfield Avenue, Maynooth, Co. Kildare	24 Brookfield Avenue, Maynooth, Co. Kildare	APPLICATION FINALISED	PERMISSION	CONDITIONAL	0.035	0
Kildare County Council	181054	single storey and storey and a half type dwelling house, garage, connection to main: Downings North, Prosperous, Naas	Downings North, Prosperous, Naas	APPLICATION FINALISED	PERMISSION	REFUSED	0.22	1
Kildare County Council	181057	detached single storey garage in rear garden with pitched roof over and 2 No. roof lights Mo Chaislean, Bodenstown, Sallins	Mo Chaislean, Bodenstown, Sallins	APPLICATION FINALISED	PERMISSION	CONDITIONAL	0.223	0
Kildare County Council	181065	change of use to revert back from commercial office use to the original residential use Unit 4D Enterprise Centre, New Road, Kildare	Unit 4D Enterprise Centre, New Road, Kildare	APPLICATION FINALISED	PERMISSION	CONDITIONAL	0.623	0
Kildare County Council	181063	alterations to previously approved plans (PP Reg. Ref. 15/534). Alterations to plans Donadea Demesne, Donadea, Naas	Donadea Demesne, Donadea, Naas	APPLICATION FINALISED	RETENTION	CONDITIONAL	0.642	0
Kildare County Council	181069	single storey extension to rear and side 9 College Green, Maynooth, Co. Kildare.	9 College Green, Maynooth, Co. Kildare.	APPLICATION FINALISED	RETENTION	CONDITIONAL	0.021	0
Kildare County Council	181073	phased refurbishment of the existing Arts Building. The building is located in the area of Arts Building, North Campus, Maynooth University	Arts Building, North Campus, Maynooth University	APPLICATION FINALISED	PERMISSION	CONDITIONAL	0.584	0
Kildare County Council	181077	(i) Part change of use of existing warehouse at ground and first floor level for provision of a new business Unit T9 Beech Avenue, Naas Enterprise Park, Naas	T9 Beech Avenue, Naas Enterprise Park, Naas	APPLICATION FINALISED	PERMISSION	CONDITIONAL	1.648	0
		alterations to existing grant of planning permission by An Bord Pleanála Reference Number PL.09.232097 (KCC Planning Reference Number 08/1658) and further extended under KCC Planning Reference Number 13/994. Permission is now sought for proposed alterations to House Types A and B. The alterations include: (a) Variations to window fenestration; (b) Alterations to front elevation to include full brick front; (c) Removal of chimneys; (d) Alterations to apex junction to front elevation of House Type B; (e) Addition of frosted glass window to side elevation of House Type B						
Kildare County Council	181068		Lands to North of Scoil Mhuire, Clane, Co. Kildare	APPLICATION FINALISED	PERMISSION	CONDITIONAL	3.7	46
Kildare County Council	181070	amendments to previously granted planning application for residential development Staplestown, Donadea, Co. Kildare.	Staplestown, Donadea, Co. Kildare.	APPLICATION FINALISED	PERMISSION	CONDITIONAL	3.21	13
Kildare County Council	181081	Permission to remove historical sterilisation condition attached to planning reference Ovidstown, Straffan, Co. Kildare.	Ovidstown, Straffan, Co. Kildare.	APPLICATION FINALISED	PERMISSION	REFUSED	1.27	1
Kildare County Council	181083	construction of a bungalow, domestic garage, Aswallow Effluent Treatment System Feighcutten, Rathangan, Co. Kildare.	Feighcutten, Rathangan, Co. Kildare.	APPLICATION FINALISED	PERMISSION	REFUSED	0.31	1
Kildare County Council	181084	construction of a bungalow, domestic garage, Aswallow effluent treatment system: Feighcutten, Rathangan, Co. Kildare.	Feighcutten, Rathangan, Co. Kildare.	APPLICATION FINALISED	PERMISSION	REFUSED	0.35	1
Kildare County Council	181088	alteration of existing planning permission Ref. 17/1447 with an insertion of dormer window 9 Straffan Place, Straffan Wood, Maynooth	9 Straffan Place, Straffan Wood, Maynooth	INCOMPLETED APPLICATION	PERMISSION	N/A	0.051	0
Kildare County Council	181087	single storey kitchen and living room extension to rear and porch extension to front: Claddagh Lodge, School Road, Straffan	Claddagh Lodge, School Road, Straffan	INCOMPLETED APPLICATION	RETENTION	N/A		0
Kildare County Council	181093	construction of a dormer bungalow type dwelling, detached domestic garage with full Cooltrim South, Donadea, Naas	Cooltrim South, Donadea, Naas	APPLICATION FINALISED	PERMISSION	REFUSED	0.32	1
Kildare County Council	181090	the erection of dormer bungalow and associated site works Allenwood North, Allenwood, Naas	Allenwood North, Allenwood, Naas	APPLICATION FINALISED	PERMISSION	CONDITIONAL	0.2	1
Kildare County Council	181078	a residential and retail development of 33 No. apartments and 2 No. retail units in 4 Bridge Street, Kilcock, Co. Kildare.	Bridge Street, Kilcock, Co. Kildare.	APPLICATION FINALISED	PERMISSION	REFUSED	0.379	0
Kildare County Council	181096	1. Planning permission for demolition of part of rear residential extension and conversion of The Leap Inn, Allen, Co. Kildare	The Leap Inn, Allen, Co. Kildare	APPLICATION FINALISED	PERMISSION	CONDITIONAL	0.072	0
Kildare County Council	181097	Construction of a dormer bungalow, a stable block consisting of 4 stables, tack room Clonagh, Maynooth, Co. Kildare	Clonagh, Maynooth, Co. Kildare	APPLICATION FINALISED	PERMISSION	REFUSED	1.26	1

Planning Authority	Application Number	Development Description	Development Address	Application Status	Application Type	Decision	Area of Site	Number of Residential Units
Kildare County Council	181100	1. Demolition of the existing bungalow on site. 2. Construction of 18 no. houses on the site.	Main Street, Prosperous, Co. Kildare	APPLICATION FINALISED	PERMISSION	CONDITIONAL	0.68	16
Kildare County Council	181101	A 249 sq. metre part single-storey and part two-storey headmasters dwelling house	Cappolis Road, Clane, Co. Kildare	APPLICATION FINALISED	PERMISSION	CONDITIONAL	1.17	0
Kildare County Council	181102	The development will consist of the construction of a two-storey dwelling house, on the site of the existing 1. Demolition of existing shed over existing slatted tanks. 2. Erection of new cow cubicle shed with underground slatted slurry storage. 3. 1 no. robotic milking machine with clean room, dairy, farm office, plant and electrical room. 4. New penning and handling area. 5. Meal bin. 6. Alterations to existing farm access. 7. Concrete yards and all ancillary works.	our Daars South, Sallins, Co. Kildare	INCOMPLETED APPLICATION	PERMISSION	N/A		1
Kildare County Council	181106		Belgard, Kilcock, Co. Kildare	APPLICATION FINALISED	PERMISSION	CONDITIONAL	2.314	0
Kildare County Council	181107	A new single storey extension to the side of my existing home, associated site works	Killinagh, Clogharinka, Co. Kildare	APPLICATION FINALISED	PERMISSION	CONDITIONAL	0.759	0
Kildare County Council	181108	Retention of existing domestic garage and the change of use of the garage to a "fam	Thomastown East, Co. Kildare	APPLICATION FINALISED	RETENTION	REFUSED	1.2	1
Kildare County Council	181110	Widening the existing shared recessed entrance to provide a separate gated entrance	Yeomanstown, Caragh, Naas	INCOMPLETED APPLICATION	PERMISSION	N/A		0
Kildare County Council	181112	a part time beauty salon with a domestic utility room in a detached structure to the	16 Meadows Court, Clane, Co. Kildare	APPLICATION FINALISED	RETENTION	CONDITIONAL	224.7	0
Kildare County Council	181115	(a) Retention permission for the change of use of existing first floor of existing detac	Main Street, Clane, Co. Kildare	APPLICATION FINALISED	PERMISSION	REFUSED	0.079	1
Kildare County Council	181117	The development consists of the erection of a slatted cattle shed with underground	Grangehiggin, Kilmeague, Co. Kildare	INCOMPLETED APPLICATION	PERMISSION	N/A		0
Kildare County Council	181120	1 & 1/2 storey dwelling, detached garage, on site effluent treatment system and perc	Raheens, Carragh, Naas	APPLICATION FINALISED	PERMISSION	REFUSED	0.467	1
Kildare County Council	181116	Ext of duration 13/577 - construction a dormer bungalow, effluent treatment system	Ovidstown, Straffan, Co. Kildare	APPLICATION FINALISED	EXTENSION OF DURATION	CONDITIONAL		0
Kildare County Council	181121	Retention permission for additions to the existing unit including sprinkler tanks, bas	The Range, Carton Retail Park, Dublin Road	INCOMPLETED APPLICATION	PERMISSION	N/A	0.56	0
Kildare County Council	181122	Constructing a one and a half storey type house detached domestic garage, effluent	Baltracey, Donadea, Naas	APPLICATION FINALISED	PERMISSION	REFUSED	0.24	1
Kildare County Council	181123	A change of house type from that previously granted under planning file ref 17/1330	Dimmond, Carbury, Co. Kildare	APPLICATION FINALISED	PERMISSION	CONDITIONAL	0.51	0
Kildare County Council	181124	To construct a single and two storey extension to front side and rear incorporating at	14 The Lawn, Oldtown Mill, Celbridge	APPLICATION FINALISED	PERMISSION	CONDITIONAL	0.038	0
Kildare County Council	181126	Ancillary accommodation for a family member and consists of Kitchenette, Dining a	44 The Seven Springs, Newbridge, Co. Kildare	APPLICATION FINALISED	PERMISSION	CONDITIONAL	0.048	0
Kildare County Council	181128	A fully serviced single storey dwelling house with treatment system and percolation	Allenwood South, Co. Kildare	APPLICATION FINALISED	PERMISSION	REFUSED	5.27	1
Kildare County Council	181130	(a) Erection of a single storey extension to the south-east elevation of the existing	Ardskill, Carbury, Co. Kildare	APPLICATION FINALISED	PERMISSION	CONDITIONAL	0.331	0
Kildare County Council	181133	The construction of a 3 bedroom with study bungalow (area = 226m2) and detached	Prospect, Sallins, Co. Kildare	APPLICATION FINALISED	PERMISSION	REFUSED	0.528	1
Kildare County Council	181139	of single storey kitchen and living room extension to rear and porch extension to rear	Claddagh Lodge, New Road, Glebe Straffan	APPLICATION FINALISED	RETENTION	CONDITIONAL	0.41	0
Kildare County Council	181140	(a) form a new entrance to the site from the public road. (b) block up existing entrance	Newhall (E.D. Ladytown), Naas, Co. Kildare	INCOMPLETED APPLICATION	PERMISSION	N/A	0.74	0
Kildare County Council	181141	single storey dwelling, connection to mains sewer, extensive screen planning and la	Mooretown, Naas, Co. Kildare	APPLICATION FINALISED	PERMISSION	REFUSED	0.322	1
Kildare County Council	181142	change of use from retail to a restaurant	AnTea-que Coffee Shop, Main Street, Clane	APPLICATION FINALISED	RETENTION	CONDITIONAL	0.019	0
Kildare County Council	181144	widening the existing shared recessed entrance to provide a separate gated entrance	Yeomanstown, Caragh, Naas	APPLICATION FINALISED	PERMISSION	CONDITIONAL	0.122	0
Kildare County Council	181145	erection of slatted unit cattle shed with slurry storage tank under the slats with cover	Mountvilla Farm, Cappinagard, Rathangan	APPLICATION FINALISED	PERMISSION	CONDITIONAL	0.485	0
Kildare County Council	181146	demolition of an existing two storey building used as a store room (225sqm), permis	Georges Lane, Newbridge, Co. Kildare	INCOMPLETED APPLICATION	PERMISSION	N/A		0
Kildare County Council	181147	The development will consist of: (1) part change of use from existing warehouse to r	Units J2 and J3, Birch Drive, Naas Enterprise	APPLICATION FINALISED	PERMISSION	CONDITIONAL	0.246	0
Kildare County Council	181148	New site boundary treatment consisting of 3 metre high raised soil berm, screen pla	Drinnanstown North, Rathangan, Co. Kildare	APPLICATION FINALISED	PERMISSION	CONDITIONAL	2.3	0
Kildare County Council	181149	(a) Demolition of single storey shop unit to allow for new site entrance arrangement	Curryhills, Prosperous, Co. Kildare	INCOMPLETED APPLICATION	PERMISSION	N/A	0.13	3
Kildare County Council	181151	change of use of 80sq.m warehouse space to office use, internal alterations and as	Unit H2 Maynooth Business Campus, Maynooth	APPLICATION FINALISED	PERMISSION	CONDITIONAL	0.031	0
Kildare County Council	181154	the construction of a two storey dwelling house, stables and garage building, equine	Daars South, Sallins, Co. Kildare	APPLICATION FINALISED	PERMISSION	REFUSED	0.53	1
Kildare County Council	181155	Extension of Duration of Planning File Ref. 13/830 - construction of a detached dwel	Laragh Demesne, Maynooth, Co. Kildare	APPLICATION FINALISED	EXTENSION OF DURATION	CONDITIONAL		0
Kildare County Council	181156	A one storey house, detached domestic garage, effluent treatment system and polis	Graigues, Robertstown, Co. Kildare	APPLICATION FINALISED	PERMISSION	REFUSED	0.218	1
Kildare County Council	181158	(a) Subdivision of existing vacant ground floor space. (b) change of use from retail to	corner of Fagan's Lane and Main Street, Maynooth	APPLICATION FINALISED	PERMISSION	CONDITIONAL	274	0
Kildare County Council	181159	A single storey extension to the side and rear (North & North West) of the existing	d 30 Ryebribe Rise, Kilcock, Co. Kildare	DEEMED WITHDRAWN	PERMISSION	N/A	0.058	1
Kildare County Council	181161	the erection of a slatted cattle shed with underground slatted slurry storage, feed st	Grangehiggin, Kilmeague, Co. Kildare	APPLICATION FINALISED	PERMISSION	CONDITIONAL	0.83	0
Kildare County Council	181164	(1) Planning permission for construction of a one and a half storey extension to rear	Beechpark, Dunmurray West, Kildare	DEEMED WITHDRAWN	PERMISSION	N/A	0.183	0
Kildare County Council	181166	The construction of 49 no dwellings as follows: 1no. Type A1, two storey and part	Downings North, Prosperous, Co. Kildare	APPLICATION FINALISED	PERMISSION	CONDITIONAL		49
Kildare County Council	181167	to construct dormer bungalow, domestic garage, molly waste water treatment sys	Ballysooghan North, Kilmeague, Co. Kildare	APPLICATION FINALISED	PERMISSION	REFUSED	0.22	1
Kildare County Council	181168	a single storey extension (17m2) to side/rear, a single storey extension to existin	er No. 7 Leinster Wood South, Carton Demesne	APPLICATION FINALISED	PERMISSION	CONDITIONAL	0.18	0
Kildare County Council	181174	demolition of existing single storey garage to rear (floor area = 19.7sqm), erection	of 4 Rahadoon, Sherlockstown, Sallins	APPLICATION FINALISED	PERMISSION	CONDITIONAL	0.23	0
Kildare County Council	181175	the construction of a dormer bungalow, wastewater treatment system and percolat	Ballysooghan South, Rathangan, Co. Kildare	APPLICATION FINALISED	PERMISSION	REFUSED	0.303	1
Kildare County Council	181178	of a single storey extension to rear/northern elevation of existing detached dormer	c 120 Barrington Court, Prosperous, Co. Kildare	APPLICATION FINALISED	RETENTION	CONDITIONAL	0.046	0
Kildare County Council	181179	of a single storey extension to front/western elevation of existing single storey detac	Celbridge Road (with access off Lawrence's A	APPLICATION FINALISED	RETENTION	CONDITIONAL	0.08	0
Kildare County Council	181180	Extension of Duration of Planning Reference No. 08/1658 - 92 no. residential units, i	Lands north of Scoil Mhuire, Clane, Co. Kildare	APPLICATION FINALISED	EXTENSION OF DURATION	CONDITIONAL		0
Kildare County Council	181186	the construction of a two storey side extension and a single storey side extension to	1941 St. Dominic's Park, Newbridge, Co. Kildare	APPLICATION FINALISED	PERMISSION	CONDITIONAL	0.032	0
Kildare County Council	181190	a 2-storey dormer house, separate garage, waste-water treatment plant and a reces	Kilbride, Donadea, Co. Kildare.	DECISION MADE	PERMISSION	REFUSED		1
Kildare County Council	181191	the demolition of the single storey kitchen, outbuildings, and the construction of a	s 374 Ballinakill, Newtown, Enfield	APPLICATION FINALISED	PERMISSION	CONDITIONAL	0.086	0
Kildare County Council	181194	(1) Construct a two storey house; (2) Separate double garage; (3) Install a second	ar Loughtown, Donadea, Naas	APPLICATION FINALISED	PERMISSION	REFUSED	0.416	1
Kildare County Council	181195	(a) New single storey front, rear and side extension to existing detached bungalow	d Roseberry, Newbridge, Co. Kildare.	APPLICATION FINALISED	PERMISSION	CONDITIONAL	0.04	0
Kildare County Council	181197	residential extension to the side and rear of existing detached dwelling and associat	Millicead Road, Clane, Co. Kildare W91 F8D3	INCOMPLETED APPLICATION	PERMISSION	N/A		0
Kildare County Council	181200	for a period of 3 years to construct a detached 3 bedroom log cabin bungalow struct	1298 Goretta Terrace, Prosperous, Co. Kildare	INCOMPLETED APPLICATION	TEMPORARY PERMISSION	N/A	0.105	1
Kildare County Council	181203	(a) The omission of 25 No. two-storey houses on sites No. 10-34 approved under p	Allenwood Middle, Allenwood, Naas	APPLICATION FINALISED	PERMISSION	CONDITIONAL	2.113	49
Kildare County Council	181202	the omission of 10 No. semi-detached 4-bedroom two-storey houses and 1 No. det	Hawthorn Manor, Brockagh, Robertstown	APPLICATION FINALISED	PERMISSION	CONDITIONAL	0.324	15

Planning Authority	Application Number	Development Description	Development Address	Application Status	Application Type	Decision	Area of Site	Number of Residential Units
Kildare County Council	181206	of the storey-and-a-half house constructed subsequent to the grant of planning permission in 2010 for the conversion of a 4 no. existing booths (used for drying, shotblasting and painting) and ancillary storage rooms (476.9 sq.m combined), standalone office (21 sq.m) along with the change of use of the cottage to office / storage unit (136 sq.m). Planning permission is sought to: 1. Demolish domestic garage (25 sq.m). 2. Construct an extension to the north side of the shot blasting booth in order to contain all dust associated with shotblasting (37 sq.m) 3. Construct a new shed structure to the front of the existing workshop (414 sq.m.) in order to protect trailers from the weather during shotblast / repainting process and also, critically, to prevent dust emissions. The shed will have a maximum ridge height of 6.38m high and will be enclosed on 3 sides with the south elevation open to allow trailers to enter. It includes a new doorway connection to the existing cottage building. 4. Alter the access arrangements to provide single access to the business and family dwelling and significantly improve sightlines and safety (includes new gates and dwelling). 5. Create new ordered trailer parking area to the rear of the workshop (significantly smaller area than previous application – approximately one third the size) including a dedicated turning area. 6. Provide new lined car parking for staff and visitors (12 spaces) and dedicated HGV parking (12 spaces) 7. Decommission the existing on-site treatment system and percolation area and provide new high specification on-site foul treatment system at a location to the rear of the site. 8. Provide new surface water drainage infrastructure. 9. Provide new landscaping with significant screening planting along the front boundary with family dwelling. 10. Carry out all associated site works.	Landenstown, Donore, Naas	APPLICATION FINALISED	RETENTION	CONDITIONAL	0.89	0
Kildare County Council	181209	2 No. light industrial/workshop buildings - Block A consists of 5 No. units, Block B consists of 5 No. units	Butterstream Business Park, Prosperous Road, Naas	APPLICATION FINALISED	PERMISSION	CONDITIONAL	0.226	0
Kildare County Council	181212	Demolition of an existing two storey building used as a store (225 sq.m.), permission to demolish and replace with a new two storey building (414 sq.m.)	Georges Lane, Newbridge, Co. Kildare	APPLICATION FINALISED	PERMISSION	CONDITIONAL	0.011	0
Kildare County Council	181214		Baltreacy, Donadea, Co. Kildare	APPLICATION FINALISED	PERMISSION	CONDITIONAL	0.47	0
Kildare County Council	181216	Construction of a bungalow, detached domestic garage, effluent treatment system, and landscaping	Newtown, Donore, Naas	APPLICATION FINALISED	PERMISSION	REFUSED	0.39	1
Kildare County Council	181217	Construction of a bungalow with integrated domestic garage, machinery store, effluent treatment system, and landscaping	Newtown, Donore, Naas	APPLICATION FINALISED	PERMISSION	REFUSED	0.4	1
Kildare County Council	181218	The development will consist of the construction of a 4 bedroom part 2 storey and a 4 bedroom part 1 storey	Killeenmore, Straffan, Co. Kildare	APPLICATION FINALISED	PERMISSION	REFUSED	0.558	1
Kildare County Council	181225	Single storey, dwelling house, garage, effluent treatment plant, landscaping and all site works	Feighcullen, Rathangan, Co. Kildare	APPLICATION FINALISED	PERMISSION	CONDITIONAL	1.02	1
Kildare County Council	181228	A cluster of 4 detached two storey dwellinghouses, associated individual site boundary and landscaping	Rear of Springfield House, Osberstown, Naas	WITHDRAWN	OUTLINE PERMISSION	N/A	0.55	0
Kildare County Council	181229	The development will include the following:- 1. A 235 sq.m extension to the existing Salins Road, Naas, Co. Kildare	Salins Road, Naas, Co. Kildare	APPLICATION FINALISED	PERMISSION	CONDITIONAL	0.346	0
Kildare County Council	181231	Change of use of outbuilding granted permission under planning reference no. 00/1- Friarstown, The Curragh, Co. Kildare	Friarstown, The Curragh, Co. Kildare	APPLICATION FINALISED	RETENTION	CONDITIONAL	0.303	0
Kildare County Council	181233	For the proposed development of a Continuing Care Community. The proposed development is a 40 bed nursing home	Mountpleasant Lodge, Kilcock to Clane road	APPLICATION FINALISED	PERMISSION	REFUSED	1.4	0
Kildare County Council	181234	For modifications / alterations to the permitted extension to the existing nursing home	Mountpleasant Lodge, Kilcock to Clane Road	APPLICATION FINALISED	PERMISSION	CONDITIONAL	0.73	0
Kildare County Council	181235	minor alterations to the elevations and relocating house previously granted under planning permission	Robertstown West, Robertstown, Co. Kildare	APPLICATION FINALISED	PERMISSION	CONDITIONAL	1.27	0
Kildare County Council	181239	the construction of a recessed single entrance in place of existing single vehicular entrance	Kildare Road, Rathangan, Co. Kildare	APPLICATION FINALISED	PERMISSION	CONDITIONAL	0.21	0
Kildare County Council	181245	the demolition of the single storey side lean-to entrance at the north west elevation	73 Leinster Wood South, Carton Demesne, Naas	APPLICATION FINALISED	PERMISSION	CONDITIONAL	0.092	0
Kildare County Council	181246	(a) Erection of single storey house type to the front (south east elevation) with store	Cappagh, Kilcock, Co. Kildare	APPLICATION FINALISED	PERMISSION	REFUSED	0.283	1
Kildare County Council	181251	construction of a single storey extension to the side of existing house (as seen from the road)	Greystones House (a protected structure), Barrow, Co. Kildare	APPLICATION FINALISED	PERMISSION	CONDITIONAL	0.11	0
Kildare County Council	181253	new single storey extension to rear of existing bungalow dwelling, alterations to all elevations	5 St. Conleth's Avenue, Newbridge, Co. Kildare	APPLICATION FINALISED	PERMISSION	CONDITIONAL	0.055	0
Kildare County Council	181254	(a) Proposed new single storey dwelling; (b) Upgrading of existing vehicle entrance; and (c) Landscaping	Mountarmstrong, Donadea, Naas	APPLICATION FINALISED	PERMISSION	REFUSED	0.45	1
Kildare County Council	181256	alterations to road layout serving the proposed house as previously granted planning permission	Ballynagappagh, Clane, Co. Kildare	INCOMPLETED APPLICATION	PERMISSION	N/A	0.138	0
Kildare County Council	181257	a proposed new 409sqm single storey steel framed gymnasium building including all site works	Hawkfield G.A.A. Training Grounds, Hawkfield, Co. Kildare	APPLICATION FINALISED	PERMISSION	CONDITIONAL	0.09	0
Kildare County Council	181264	a residential extension to the side and rear of existing detached dwelling and refurbishment	Millicent Road, Clane, Co. Kildare	APPLICATION FINALISED	PERMISSION	REFUSED	0.26	0
Kildare County Council	181262	development of an additional floodlighted pitch which will consist of 6 No. 18 metre floodlights	Robertstown GFC, Robertstown West, Robertstown, Co. Kildare	INCOMPLETED APPLICATION	PERMISSION	N/A	3.343	0
Kildare County Council	181263	a single storey bungalow, garage for domestic use and installation of an oakstown	Killinagh Upper, Carbury, Co. Kildare	APPLICATION FINALISED	PERMISSION	REFUSED	0.2	1
Kildare County Council	181267	the erection of a single storey extension to the rear of the existing clubhouse that will be used for social purposes	Rathcoffey GAA Club, Moortown, Donadea, Co. Kildare	APPLICATION FINALISED	PERMISSION	CONDITIONAL	8.796	0
Kildare County Council	181268	Construction of a two storey dwelling house, entrance, driveway, wastewater treatment system and landscaping	Windgates, Maynooth, Co. Kildare	APPLICATION FINALISED	PERMISSION	CONDITIONAL	2.15	1
Kildare County Council	181269	of an existing 15 metre high telecommunications support structure carrying telecommunication equipment	Co. Kildare	APPLICATION FINALISED	PERMISSION	CONDITIONAL	6.38	0
Kildare County Council	181272	The use of unit A11, second floor, building A, Celbridge M4 Business Park, as an additional office space	Adu Crodaun, Celbridge, Co. Kildare	INCOMPLETED APPLICATION	PERMISSION	N/A		0
Kildare County Council	181273	Constructing a two storey detached type house, two equine stable blocks which will be used for horse riding	Whitechurch, Straffan, Co. Kildare	APPLICATION FINALISED	PERMISSION	CONDITIONAL	5.34	1
Kildare County Council	181261	of an existing 15 metre high telecommunications support structure carrying telecommunication equipment	Ballynakill TD., Royal Oak, Broadford, Co. Kildare	INCOMPLETED APPLICATION	RETENTION	N/A	0.005	0
Kildare County Council	181275	(a) Planning permission for single storey extension to side (east) elevation and single storey extension	Sakura Cottage, Newhall, Naas	APPLICATION FINALISED	PERMISSION	CONDITIONAL	0.102	0
Kildare County Council	181277	The removal of an existing septic tank and the installation of a new waste water treatment system	Clonagh, Enfield, Co. Kildare	APPLICATION FINALISED	PERMISSION	CONDITIONAL	0.093	0
Kildare County Council	181280	The development will consist of turf cutting and peat extraction for domestic peat	Coolree Bog, townlands of Coolree & Blackwell, Co. Kildare	APPLICATION FINALISED	PERMISSION	REFUSED	11.43	0
Kildare County Council	181281	The construction of a part two-storey, 4-bedroom dwelling house, with effluent treatment system	Ladycastle, Straffan, Co. Kildare	APPLICATION FINALISED	PERMISSION	CONDITIONAL	0.264	1
Kildare County Council	181289	(1) Construction of 1 no. additional storey to existing two-storey apartment complex	Silken Gardens, Dublin Road, Maynooth	APPLICATION FINALISED	PERMISSION	CONDITIONAL	0.17	0
Kildare County Council	181292	change of use of the ground floor from Class 2 (residential) to Class 8 (provision of retail services)	Laburnum Lodge, Dublin Road, Maynooth	APPLICATION FINALISED	PERMISSION	CONDITIONAL	0.036	0

PlanningAut	Application/	DevelopmentDescription	DevelopmentAddress	ApplicationStatus	ApplicationType	Decision	AreaofSite	NumResidentialUnits
Kildare Cour	181293	(a) Erection of single storey type dwelling; (b) Erection of garage/fuel store for dome	Mucklon, Enfield, Co. Kildare.	APPLICATION FINALISED	PERMISSION	CONDITIONAL	0.315	1
Kildare Cour	181300	the conversion of the garage to the front of the house on the ground floor to habitabl	18 The Streams, Caragh, Co. Kildare.	APPLICATION FINALISED	PERMISSION	CONDITIONAL	0.045	0
Kildare Cour	181302	to build a bungalow, new entrance gates, effluent treatment system and all associat	Rathbride, Milltown, Co. Kildare.	APPLICATION FINALISED	PERMISSION	REFUSED	0.241	1
Kildare Cour	181303	to construct an extension to the rear and restore existing dwelling house to include	Killinagh, Allenwood, Naas	APPLICATION FINALISED	PERMISSION	CONDITIONAL	0.177	0
Kildare Cour	181297	sought for a reduction in the number of car parking spaces required under planning	Allenwood, Naas, Co. Kildare.	APPLICATION FINALISED	PERMISSION	CONDITIONAL	1.999	0
Kildare Cour	181308	the decommissioning of existing septic tank and to replace with a Sepcon sewerage	286 Clonaugh, Enfield, Co. Kildare.	INCOMPLETED APPLICATION	PERMISSION	N/A		0
Kildare Cour	181311	change of house type from previously approved dormer bungalow granted planning;	Feighcullen, Rathangan, Co. Kildare.	APPLICATION FINALISED	PERMISSION	CONDITIONAL	0.35	0
Kildare Cour	181312	sought for as-built two storey extension to rear (south) of existing two storey semi-d	44 Osberstown Park, Sallins, Co. Kildare.	APPLICATION FINALISED	RETENTION	REFUSED	0.028	0
Kildare Cour	181313	demolition of existing single storey kitchen, dining room, entrance hall and conserv	Mount Egan, Kilmurry, Clane	APPLICATION FINALISED	PERMISSION	CONDITIONAL	0.029	0
Kildare Cour	181317	of extensions to the rear and side of a dormer bungalow to include a bedroom at firs	Castlebrown, Clane, Co. Kildare.	INCOMPLETED APPLICATION	RETENTION	N/A		0
Kildare Cour	181321	Modifications to already approved residential development (Ref. 09/246 as extende	Carton Grove, Dublin Road, Maynooth	APPLICATION FINALISED	PERMISSION	CONDITIONAL		0
Kildare Cour	181320	The construction of an extension to the front, side and rear of the existing dwellin	ii Chapel Lane, Newbridge, Co. Kildare	APPLICATION FINALISED	PERMISSION	CONDITIONAL	0.163	0
Kildare Cour	181324	(a) removing Condition 6 of Planning permission PL09.217279 and extended by 12/	i/ Aughamore, Loughbolland Commons, Clane	APPLICATION FINALISED	PERMISSION	CONDITIONAL	0.85	5
Kildare Cour	181322	Removal of existing porch to front entrance and construction of new porch. Constr	14 Newtown Court, Maynooth, Co. Kildare	APPLICATION FINALISED	PERMISSION	CONDITIONAL	0.029	0
Kildare Cour	181325	The use of unit A11, second floor, building A, Celbridge M4 Business Park, as an Adu	Crodaun, Celbridge, Co. Kildare	APPLICATION FINALISED	PERMISSION	CONDITIONAL		0
Kildare Cour	181326	Extension of duration 13/612 (a) Erection of single storey extension to side (south)	e Curryhills, Prosperous, Co. Kildare	APPLICATION FINALISED	EXTENSION OF DURATION	CONDITIONAL		0
Kildare Cour	181330	(a) The construction of a single storey dwelling with a floor area of 169.4 sqm; (b) a	s Gingerstown, Castlekealy, Carragh	APPLICATION FINALISED	PERMISSION	REFUSED	0.246	1
Kildare Cour	181328	The development consist / consists of a ground mounted solar photovoltaic (PV) far	townlands of Guidenstown South and Rahilla	APPLICATION FINALISED	PERMISSION	REFUSED	26	0
Kildare Cour	181336	construction of a new single storey detached dwelling with adjoining carport and str	Woodlands, Rathangan, Co. Kildare	APPLICATION FINALISED	PERMISSION	REFUSED	0.254	1
Kildare Cour	181338	alteration of existing planning permission ref 17/1447 with an insertion of dormer wi	No. 9 Straffan Place, Straffan Wood, Mayno	APPLICATION FINALISED	PERMISSION	CONDITIONAL	0.051	0
Kildare Cour	181339	A dormer house shared recessed entrance and associated site works	350 Rickardstown, Newbridge, Co. Kildare	APPLICATION FINALISED	PERMISSION	CONDITIONAL	0.09	1
Kildare Cour	181340	The construction of new 2-storey detached dormer dwelling, together with new on-s	Ballygoran, Maynooth, Co. Kildare	APPLICATION FINALISED	PERMISSION	REFUSED	1	1
Kildare Cour	181341	to demolish a one storey house and replace with a two storey house, the front of the	Barretstown, Newbridge, Co. Kildare.	APPLICATION FINALISED	PERMISSION	REFUSED	0.269	0
Kildare Cour	181342	single storey dwelling house, garage, effluent treatment plant, landscaping and all	e Ballintine, Kilmeague, Co. Kildare	APPLICATION FINALISED	PERMISSION	REFUSED	0.98	1
Kildare Cour	181349	(a) Form a new entrance to the site from the public road; (b) Block up existing entr	an Newhall (E.D. Ladytown), Naas, Co. Kildare.	APPLICATION FINALISED	PERMISSION	CONDITIONAL	0.74	0
Kildare Cour	181348	3 bedroom domestic dwelling, upgrading of existing agricultural entrance to recess	e Clownings, Straffan, Co. Kildare.	APPLICATION FINALISED	OUTLINE PERMISSION	REFUSED	3.4	1
Kildare Cour	181350	(a) Constructing a new single storey extension to the side of existing dwelling and	(b) Blacktrench, Naas, Co. Kildare	APPLICATION FINALISED	PERMISSION	CONDITIONAL	0.65	0
Kildare Cour	181351	17sqm extension to front and side and 7sqm extension to rear of existing dwelling	45 The Glebe, Johnstown Bridge, Co. Kildare	APPLICATION FINALISED	PERMISSION	CONDITIONAL	0.05	0
Kildare Cour	181353	for a dormer bungalow type dwelling as constructed in lieu of dwelling granted in	plz Castlebrown, Clane, Co. Kildare.	APPLICATION FINALISED	RETENTION	CONDITIONAL	0.22	1
Kildare Cour	181359	for the single storey extension to the side and the two storey extension to the rear	of 116 Willouise, Sallins, Co. Kildare.	APPLICATION FINALISED	RETENTION	CONDITIONAL	0.04	0
Kildare Cour	181360	change of use of existing commercial offices to seating area and new toilet facilities	Londis Foodstore, 6 Buckleys Lane, Main Str	APPLICATION FINALISED	PERMISSION	CONDITIONAL	72	0
Kildare Cour	181361	an amalgamation and change of use from retail to online delivery restaurant, of	unit Monread Shopping Centre, Naas, Co. Kildare	APPLICATION FINALISED	PERMISSION	CONDITIONAL	81.5	0
Kildare Cour	181362	construction of a new detached two storey dwelling (255sqm) together with an adja	Pike Bridge, Rail Park, Maynooth	INCOMPLETED APPLICATION	PERMISSION	N/A	0.287	1
Kildare Cour	181367	(a) Demolition of existing detached single storey house. (b) Construction of a resid	e Naas Road, Newbridge, Co. Kildare.	APPLICATION FINALISED	PERMISSION	REFUSED	0.42	12
Kildare Cour	181369	for existing shed structure as constructed for domestic use. Retention of existin	e Mylerstown, Carbury, Co. Kildare.	APPLICATION FINALISED	RETENTION	CONDITIONAL	0.39	0
Kildare Cour	181373	sought for the existing front porch, the conversion of the original garage to habitabl	e 101 Sallins Bridge, Sallins, Co. Kildare.	APPLICATION FINALISED	RETENTION	CONDITIONAL	0.039	0
Kildare Cour	181366	(a) Permission to reduce the ground level of existing lands (3.050 Ha) located to the	Clonsast and Laragh, Co. Kildare.	INCOMPLETED APPLICATION	PERMISSION	N/A		0
Kildare Cour	181371	the construction of a single storey extension to rear of existing dwelling, link corrido	78 Morell Drive, Naas, Co. Kildare.	APPLICATION FINALISED	PERMISSION	CONDITIONAL	0.3	0
Kildare Cour	181372	(a) Single storey extension to rear of existing house - rear garden area. (b) Single	sto 9 Aylesbury Park, Newbridge, Co. Kildare.	APPLICATION FINALISED	PERMISSION	CONDITIONAL	0.06	0
Kildare Cour	181376	the erection of a single storey extension to the side and rear	46 Thornhill Meadows, Celbridge, Co. Kildare	INCOMPLETED APPLICATION	PERMISSION	N/A	0.019	0
Kildare Cour	181377	development to the rear of existing house and consist of a bedroom, bathroom, WC	Beechpark, Dunmurry West, Kildare	APPLICATION FINALISED	PERMISSION	CONDITIONAL	0.263	0
Kildare Cour	181382	The proposed development will consist of the construction of 1 no. 3 and 4 storey of	M4 Motorway to the north Ballygoran Road to	APPLICATION FINALISED	PERMISSION	CONDITIONAL	0.73	0
Kildare Cour	181385	change of house type of two storey house granted and garage to a revised two storey	Rathcoffey North, Rathcoffey, Co. Kildare	APPLICATION FINALISED	PERMISSION	CONDITIONAL	0.155	0
Kildare Cour	181388	Alterations to House Type A. The alterations include an adjustment to the line of the	lands to the north of Scoil Mhuire, Clane, Co	INCOMPLETED APPLICATION	PERMISSION	N/A	3.7	4
Kildare Cour	181389	Construction of a new detached single storey type dwelling along with a single store	e Kilmurray, Clane, Co. Kildare.	APPLICATION FINALISED	PERMISSION	CONDITIONAL	0.45	1
Kildare Cour	181390	(1) Construction of a new single storey extension for use as "dependent accommod	Baltracey, Kilcock, Co. Kildare.	APPLICATION FINALISED	PERMISSION	CONDITIONAL	0.332	0
Kildare Cour	181395	(a) Erection of single storey type house within a family cluster. (b) Installation of	a pi Barrogstown, Maynooth, Co. Kildare.	WITHDRAWN	PERMISSION	N/A	0.51	1
Kildare Cour	181396	(a) Erection of single storey type house within a family cluster, (b) installation of	a pi Barrogstown, Maynooth, Co. Kildare.	WITHDRAWN	PERMISSION	N/A	0.559	1
Kildare Cour	181397	(a) Erection of single storey house type to the front with storey and a half type to the	Newtownhortland, Donadea, Co. Kildare	WITHDRAWN	PERMISSION	N/A	0.563	1
Kildare Cour	181401	(a) General internal layout alterations; (b) Ground floor level single storey bedroom	20 Churchfields, K-Club, Straffan	INCOMPLETED APPLICATION	RETENTION	N/A	0.21	0
Kildare Cour	181400	of a detached domestic shed/store, constructing a two-storey type extension to the	Downings South, Prosperous, Co. Kildare.	INCOMPLETED APPLICATION	RETENTION	N/A		0
Kildare Cour	181403	a new double-bay window extension to the front, a new porch extension to the front	Crewhill Lodge, Moyglare Road, Maynooth	APPLICATION FINALISED	PERMISSION	CONDITIONAL		0
Kildare Cour	181404	single storey dwelling house, garage, effluent treatment plant and all associated sit	e Tirmoghgan, Donadea, Naas	APPLICATION FINALISED	PERMISSION	CONDITIONAL	0.44	1
Kildare Cour	181405	(a) Demolition of single storey shop unit to allow for new site entrance arrangement	Curryhills, Prosperous, Co. Kildare.	APPLICATION FINALISED	PERMISSION	CONDITIONAL	0.13	3
Kildare Cour	181407	and completion of domestic shed to the rear of my dwelling	22 Ottony Avenue, Clane, Co. Kildare.	INCOMPLETED APPLICATION	RETENTION	N/A		0
Kildare Cour	181406	Bloodstock development consisting of: (a) Manager's/head groom's quarters consis	e Newtown, Rathbride, Curragh	APPLICATION FINALISED	PERMISSION	CONDITIONAL	4.32	0
Kildare Cour	181411	extension to existing dwelling including conversion of existing domestic garage to	pi The Aisling, Rahilla, Kildare	INCOMPLETED APPLICATION	PERMISSION	N/A		0
Kildare Cour	181412	construction of single storey dwelling, blocking of existing entrance and creation of	Firmount Cross, Clane, Co. Kildare.	APPLICATION FINALISED	PERMISSION	REFUSED	0.303	1
Kildare Cour	181413	(1) A bungalow style dwelling. (2) A separate double garage. (3) A secondary sewa	e Rathcoffey North, Rathcoffey, Co. Kildare.	WITHDRAWN	PERMISSION	N/A	0.451	1
Kildare Cour	181415	external upgrade to the façade and shopfront within the existing site envelope. Faç	e Main Street, Kilbelin, Newbridge	APPLICATION FINALISED	PERMISSION	CONDITIONAL	0.036	0
Kildare Cour	181417	single storey extensions to side (14.5sqm) and rear (11.5sqm) of existing dwelling,	c27 Sallins bridge, Sallins, Co. Kildare.	APPLICATION FINALISED	PERMISSION	CONDITIONAL	0.042	0

PlanningAut	Application/	DevelopmentDescription	DevelopmentAddress	ApplicationStatus	ApplicationType	Decision	AreaofSite	NumResidentialUnits
Kildare Cour	181418	agricultural shed, new agricultural site entrance and all associated site developmer	Killeenmore, Straffan, Co. Kildare.	APPLICATION FINALISED	PERMISSION	CONDITIONAL	0.191	0
Kildare Cour	181421	proposed modifications to already approved residential development Ref. 16/167 (F	Lyreen Lodge, Dunboyne Road, Maynooth	APPLICATION FINALISED	PERMISSION	REFUSED	0.168	7
Kildare Cour	181422	change of use from retail use to a day service/community hub for people with an int	Unit 5 The Village Centre, Abbeylands, Clane	APPLICATION FINALISED	PERMISSION	CONDITIONAL	0.004	0
Kildare Cour	181425	bungalow and Oakstown BAF wastewater treatment system and all associated site	Thomastown, Caragh, Naas	APPLICATION FINALISED	PERMISSION	REFUSED	0.173	1
Kildare Cour	181427	the decommissioning of existing septic tank and to replace with a Sepcon sewerage	286 Clonaugh, Enfield, Co. Kildare.	APPLICATION FINALISED	PERMISSION	CONDITIONAL	0.239	0
Kildare Cour	181426	the erection of a new single storey dwelling house and domestic garage, new waste	Roseberry, Newbridge, Co. Kildare.	WITHDRAWN	PERMISSION	N/A	0.28	1
Kildare Cour	181428	construction of a single storey extension to the side and rear of existing dwelling an	Killeighter, Kilcock, Co. Kildare.	APPLICATION FINALISED	PERMISSION	CONDITIONAL	0.219	0
Kildare Cour	181431	for an existing first floor two bed apartment and an existing ground floor bedsit	Eyre Street, Piercetown, Newbridge	INCOMPLETED APPLICATION	RETENTION	N/A		0
Kildare Cour	181436	a single storey kitchen extension (43sqm) to the side of the house	10a Churchfields, Straffan House, KClub	APPLICATION FINALISED	PERMISSION	CONDITIONAL	0.13	0
Kildare Cour	181398	(a) Renovation of derelict stone structure to a 2-bedroom grooms person apartment	Hodgestown, Donadea, Co. Kildare.	APPLICATION FINALISED	PERMISSION	CONDITIONAL	0.388	0
Kildare Cour	181432	(a) Permission to reduce the ground level of existing lands (3.050 Ha) located to the	Clonsast and Laragh, Kilcock, Co. Kildare.	INCOMPLETED APPLICATION	PERMISSION	N/A	7.45	0
Kildare Cour	181433	of: (a) External fire escape stairs and amendments to western elevation as construc	Clonsast and Laragh, Kilcock, Co. Kildare.	INCOMPLETED APPLICATION	RETENTION	N/A		0
Kildare Cour	181442	the construction of a new gated vehicular and pedestrian access onto the Maynooth	M4 Interchange Park, Moortown, Maynooth	APPLICATION FINALISED	PERMISSION	CONDITIONAL		0
Kildare Cour	181440	The development consists of demolishing existing outbuildings, constructing 5 no. c	Clongowagh, Milltown, Co. Kildare	INCOMPLETED APPLICATION	PERMISSION	N/A		5
Kildare Cour	181444	(a) Demolition of existing lean-to extension to rear of existing house and demolition	Brackagh, Edenderry, Co. Kildare	APPLICATION FINALISED	PERMISSION	CONDITIONAL	0.215	0
Kildare Cour	181445	Temporary permission for a period of 3 years to construct a detached 3 bedroom log	1298 Goretto Terrace, Prosperous, Co. Kilda	APPLICATION FINALISED	PERMISSION	REFUSED	0.105	1
Kildare Cour	181429	removal of condition No. 2 of previous planning Ref. No. 86/884 relating to steriliz	Firmount West, Clane, Co. Kildare.	APPLICATION FINALISED	PERMISSION	REFUSED	0.272	1
Kildare Cour	181450	The development will consist / consists of (a) erection of a bungalow type house; (b	Timahoe East, Co. Kildare.	APPLICATION FINALISED	PERMISSION	REFUSED	0.23	1
Kildare Cour	181448	Erection of a single storey dwelling, a garage /fuel store for domestic use and the in	Ardkill, Carbury, Co. Kildare.	APPLICATION FINALISED	PERMISSION	CONDITIONAL	0.202	1
Kildare Cour	181451	Erection of a two- storey extension incorporating 1 no. classroom and entrance lob	Coill Dubh National School, Coill Dubh, Naa	APPLICATION FINALISED	PERMISSION	CONDITIONAL	0.55	0
Kildare Cour	181454	The construction of a first floor extension to the side, 2-storey extension to the rear	8 Rockfield Green, Maynooth, Co. Kildare.	APPLICATION FINALISED	PERMISSION	CONDITIONAL	0.028	0
Kildare Cour	181455	(A) Retention permission for agriculture/horticultural storage shed, (B) Retention	pe Derreens, Carragh, Co. Kildare	APPLICATION FINALISED	RETENTION	CONDITIONAL	0.348	0
Kildare Cour	181457	extension to existing dwelling including conversion of existing domestic garage to	pi Tig Aisling, Rahilla, Kildare Co. Kildare	APPLICATION FINALISED	PERMISSION	CONDITIONAL	0.165	0
Kildare Cour	181460	Extension of Duration of Planning Ref. No. 13/500084 - change of use from office (C	Sycamore House, Millenium Park, Osberstov	APPLICATION FINALISED	EXTENSION OF DURATION	CONDITIONAL		0
Kildare Cour	181464	(a) Change of use from residential use to veterinary clinic, and (b) New signage	facir Crockaun Commons, Prosperous Road, Clar	INCOMPLETED APPLICATION	PERMISSION	N/A		0
Kildare Cour	181469	for 2 No. 1 bedroom ground floor apartments as constructed on site in existing 2 sto	New Lane, Kilcock, Co. Kildare.	APPLICATION FINALISED	RETENTION	REFUSED	0.15	0
Kildare Cour	181471	for additions to the existing unit including air conditioning and condenser units and	The Range, Carton Retail Park, Dublin Road	APPLICATION FINALISED	RETENTION	REFUSED	0.56	0
Kildare Cour	181476	retention and completion of domestic shed to the rear	22 Ottomy Avenue, Clane, Naas	APPLICATION FINALISED	RETENTION	REFUSED	0.036	0
Kildare Cour	181465	(a) Erection of single storey type house; (b) Garage/fuel store for domestic use; (c)	T Ballynakill Upper, Carbury, Co. Kildare.	INCOMPLETED APPLICATION	PERMISSION	N/A		1
Kildare Cour	181473	the addition of 130sqm solar photovoltaic panels to the roof of the new school	buil Scoil Phadraig, Prosperous Road, Clane	APPLICATION FINALISED	PERMISSION	CONDITIONAL	2.136	0
Kildare Cour	181477	amended house type to that previously granted under planning reference No. 17/85	Feighcullen, Rathangan, Co. Kildare.	APPLICATION FINALISED	PERMISSION	CONDITIONAL	0.31	0
Kildare Cour	181479	(1) A two storey extension to the side comprising of an ensuite bedroom and living	a 13 Meadowbrook Drive, Maynooth, Co. Kilda	DEEMED WITHDRAWN	PERMISSION	N/A	0.027	0
Kildare Cour	181480	(1) Revisions to previously approved development Reg. Ref. 07/716, consisting of	a Barrettstown, Newbridge, Co. Kildare.	APPLICATION FINALISED	PERMISSION	CONDITIONAL	1.67	0
Kildare Cour	181470	development consisting of demolishing existing outbuildings, constructing 5 no. de	del Hawkfield, Newbridge, Co. Kildare.	APPLICATION FINALISED	PERMISSION	CONDITIONAL	0.59	5
Kildare Cour	181482	a new 2 storey detached dwelling and garage for domestic use, new vehicular entr	Greenfield House, Moneycooly, Maynooth	APPLICATION FINALISED	PERMISSION	REFUSED	0.299	1
Kildare Cour	181483	a new 2 storey detached dwelling and garage for domestic use, new vehicular entr	Greenfield House, Moneycooly, Maynooth	APPLICATION FINALISED	PERMISSION	REFUSED	0.229	1
Kildare Cour	181487	the erection of a single storey extension to the side and rear	46 Thornhill Meadows, Celbridge, Co. Kildare	APPLICATION FINALISED	PERMISSION	CONDITIONAL	0.019	0
Kildare Cour	181484	(1) The provision of a new hard standing car park area to the south-west of the	existi Maynooth Train Station, Greenfield Townland	APPLICATION FINALISED	PERMISSION	CONDITIONAL	0.235	0
Kildare Cour	181492	the subdivision of existing site for the construction of a new detached two storey	3 t 175 Morrell Way, Naas, Co. Kildare W91 K79	APPLICATION FINALISED	PERMISSION	CONDITIONAL	0.038	1
Kildare Cour	181496	alterations to previously granted elevations (planning reference number 09/08) to	d Carton Wood, Dublin Road, Maynooth	APPLICATION FINALISED	PERMISSION	CONDITIONAL	6.11	0
Kildare Cour	181497	the construction of a two storey four bedroom house, with integrated garage, 3 No.	i Clane Road, Sallins, Co. Kildare.	INCOMPLETED APPLICATION	PERMISSION	N/A		1
Kildare Cour	181499	two storey type dwelling and domestic garage with effluent treatment system and	pi Coolelan, Rathangan, Co. Kildare.	APPLICATION FINALISED	PERMISSION	REFUSED	0.202	1
Kildare Cour	181500	(A) Erection of single storey type house, (B) garage / fuel store for domestic use,	(C) Ballynakill Lower, Carbury, Co. Kildare	APPLICATION FINALISED	PERMISSION	REFUSED	0.444	2
Kildare Cour	181501	retention and completion of alterations to the road layout serving the proposed	hou Ballynagappagh, Clane, Co. Kildare	INCOMPLETED APPLICATION	RETENTION	N/A	0.138	0
Kildare Cour	181502	(A) erection of a single storey type house, (B) garage / fuel store for domestic	use (C Carbury, Co. Kildare	APPLICATION FINALISED	PERMISSION	REFUSED	0.381	1
Kildare Cour	181491	12 No., 3 bedroom, 2 storey town houses in 2 separate blocks of 6 units. Connecti	Station Road, Townland of Piercetown, Newt	APPLICATION FINALISED	PERMISSION	CONDITIONAL	0.3	12
Kildare Cour	181506	single storey side extension	7 Castlebridge, Maynooth, Co. Kildare	APPLICATION FINALISED	RETENTION	CONDITIONAL	300	0
Kildare Cour	181509	The construction of a front porch, a single storey rear extension, a 2- storey extens	ic Boston Hill, Drinnanstown, Rathangan	APPLICATION FINALISED	PERMISSION	CONDITIONAL	0.057	0
Kildare Cour	181513	1. a side and rear two storey extension (partly over existing single storey extensio	n) : 10 Rowan Terrace, Newbridge, Co. Kildare	INCOMPLETED APPLICATION	PERMISSION	N/A		2
Kildare Cour	181515	the building of a two storey dwelling with single storey annex, serviced with	small on Castleblon Upper, Straffan	WITHDRAWN	PERMISSION	N/A	0.548	1
Kildare Cour	181514	a ten year planning permission to develop a renewable energy development. The	pri Townlands of Drehid Mulgeeth, Ballynamulla	APPLICATION FINALISED	PERMISSION	REFUSED	785	0
Kildare Cour	181517	1. To construct 7 no. 3 storey detached house, 2. Provide a vehicular entrance	off C: Capdoo Commons, Clane, Co. Kildare	APPLICATION FINALISED	PERMISSION	REFUSED	0.335	7
Kildare Cour	181520	converting existing garage to the right side of existing house to a ""Granny Flat""	with Killenlea, Celbridge, Co. Kildare	APPLICATION FINALISED	PERMISSION	CONDITIONAL	0.337	0
Kildare Cour	181522	proposed changes to the granted boundary treatments for a residential develop	mer Bracknagh Road, Rathangan, Co. Kildare	APPLICATION FINALISED	PERMISSION	CONDITIONAL	5.69	0
Kildare Cour	181528	the construction of a single storey sunroom extension to the rear and to convert	anc 179 Sallins Bridge, Sallins, Co. Kildare W91 K	APPLICATION FINALISED	PERMISSION	CONDITIONAL	0.037	0
Kildare Cour	181534	development of a wind farm, recreation amenity trail and all associated works. The	within the townlands of Ballynamullagh, Co	APPLICATION FINALISED	PERMISSION	REFUSED	106.5	0
Kildare Cour	181542	construction of a single storey porch to front with pitched roof over, a single	storey f No. 12 The Paddock, Moyglare Abbey, Mayno	APPLICATION FINALISED	PERMISSION	CONDITIONAL	0.025	0
Kildare Cour	181543	a storey and a half dwelling and a domestic garage and an entrance and a connecti	Coonagh, Carbury, Co. Kildare	DEEMED WITHDRAWN	PERMISSION	N/A	0.12	1
Kildare Cour	181544	a single storey extension to the rear and front of the existing dwelling and	widening c 511 Newtown Road, Maynooth, Co. Kildare	APPLICATION FINALISED	PERMISSION	CONDITIONAL	0.106	0
Kildare Cour	181546	to construct bungalow, domestic garage, Oakstown Waste Water Treatment System	Littletown, Robertstown, Co. Kildare	APPLICATION FINALISED	PERMISSION	REFUSED	0.29	1
Kildare Cour	181556	development of an additional floodlighted pitch which will consist of 6 no. 18	metre Robertstown West, Robertstown, Naas	DEEMED WITHDRAWN	PERMISSION	N/A	3.343	0

PlanningAut	Application/	DevelopmentDescription	DevelopmentAddress	ApplicationStatus	ApplicationType	Decision	AreaofSite	NumResidentialUnits
Kildare Cour	181552	partial demolition of an existing two storey building (retaining the front wall / elevati	Main Street , Sallins , Co. Kildare.	APPLICATION FINALISED	PERMISSION	CONDITIONAL	0.194	0
Kildare Cour	181554	partial demolition of existing single storey cottage with permission for the construct	Allenwood North , Allenwood , Co.Kildare	APPLICATION FINALISED	PERMISSION	CONDITIONAL	0.083	0
Kildare Cour	181557	construction of a single storey side extension to existing detached two storey house	Bodenstown , Sallins , Co.Kildare	APPLICATION FINALISED	PERMISSION	CONDITIONAL	0.831	0
Kildare Cour	181555	a traditional Irish pet farm with single storey reception building and associated car p	Ballynagappagh , Clane , Co. Kildare.	APPLICATION FINALISED	PERMISSION	CONDITIONAL	2.131	4
Kildare Cour	181560	development in order to improve the quality of this land for agricultural purposes. TI	Fleshtown , Sallins , Co. Kildare.	DEEMED WITHDRAWN	PERMISSION	N/A	3.222	0
Kildare Cour	181572	the demolition of existing single storey dwelling and replaced with the construction	17 Eyre Street , Newbridge , Co. Kildare.	APPLICATION FINALISED	PERMISSION	REFUSED	0.023	0
Kildare Cour	181562	of existing single storey extensions and construction of dormer roof windows to the	Cooltrim North , Donadea , Co. Kildare	INCOMPLETED APPLICATION	RETENTION	N/A		1
Kildare Cour	181581	demolition of existing outbuilding; alterations to the front elevation and roof and a d	Osberstown , Naas , Co. Kildare W91 HCP5.	APPLICATION FINALISED	PERMISSION	CONDITIONAL	0.083	0
Kildare Cour	181567	(1) a side and rear two storey extension (partly over existing single storey extension)	No. 10 Rowan Terrace , Newbridge , Co. Kildar	APPLICATION FINALISED	PERMISSION	CONDITIONAL	0.037	2
Kildare Cour	181570	(a) retention permission for Pig weaner house and associated site works as constru	Kilmurry , Johnstownbridge , Co. Kildare	APPLICATION FINALISED	RETENTION	CONDITIONAL	1.88	0
Kildare Cour	181571	installation of new gates at the main school vehicle entrance on Sex Road, to match	Newbridge College , Newbridge , Co. Kildare.	APPLICATION FINALISED	PERMISSION	CONDITIONAL	2.786	0
Kildare Cour	181566	(1) one and a half storey house as constructed. The original Planning Permission w	Derry Gate , Newtownmoneenluggagh , Balla	APPLICATION FINALISED	RETENTION	CONDITIONAL	0.47	1
Kildare Cour	181568	The development will consist of enclosing an existing open courtyard with a single s	Newbridge College , Newbridge , Co. Kildare.	APPLICATION FINALISED	PERMISSION	CONDITIONAL	2.786	0
Kildare Cour	191	change of use and subdivision into two commercial units on the first floor of the exi	Main Street Fagan's Lane Pound Lane , Mayno	APPLICATION FINALISED	PERMISSION	CONDITIONAL	0.081	0
Kildare Cour	193	for an existing first floor two bed apartment and an existing ground floor bedsit	Eyre Street , Piercetown , Newbridge	APPLICATION FINALISED	RETENTION	REFUSED	0.007	0
Kildare Cour	194	Extension of Duration of Planning Ref. 06/2017 - construction of 3 no. detached thr	The Old Schoolhouse , Kilmearogue Village , Na	INCOMPLETED APPLICATION	EXTENSION OF DURATION	N/A		0
Kildare Cour	18303295	STRATEGIC HOUSING DEVELOPMENT (ABP Decision) - (a) the construction of 251 n	Shackleton Road & , Oldtown Road Oldtown ,	APPLICATION FINALISED	PERMISSION	CONDITIONAL		170
Kildare Cour	198	(i) Construction of a milking parlour with associated dairy and livestock handling fac	Ardrass Upper , Straffan and Kildadoon , Celbr	APPLICATION FINALISED	PERMISSION	CONDITIONAL	4	0
Kildare Cour	1911	construction of a two storey building containing two No. shops at ground floor level	Curryhills , Prosperous , Co. Kildare	APPLICATION FINALISED	PERMISSION	CONDITIONAL	0.1	0
Kildare Cour	1914	demolition of existing single storey lean-to structure to rear and erection of a single	9 Morell Manor , Monread Road , Naas	APPLICATION FINALISED	PERMISSION	CONDITIONAL	0.056	0
Kildare Cour	1916	alterations to the existing single storey style dwelling to include. A. Alterations to	th Boherkill , Rathangan , Co. Kildare	APPLICATION FINALISED	PERMISSION	CONDITIONAL	0.274	0
Kildare Cour	1915	A. Removal of existing domestic sheds / storage buildings from the site. B. Construc	Mullantine , Rathangan , Co. Kildare	APPLICATION FINALISED	PERMISSION	CONDITIONAL	0.483	4
Kildare Cour	1919	garage / fuel storage shed for domestic use	Curryhills , Prosperous , Co. Kildare	APPLICATION FINALISED	RETENTION	CONDITIONAL	0.187	0
Kildare Cour	1920	(A) External fire escape stairs and amendments to western elevation as constructe	Clonsast and Laragh , Kilcock , Co. Kildare	APPLICATION FINALISED	RETENTION	CONDITIONAL	4.115	0
Kildare Cour	1921	(A) change of use from residential use to veterinary clinic and (B) new signage facin	Crocaun Commons , Prosperous Road , Clar	WITHDRAWN	PERMISSION	N/A	0.067	0
Kildare Cour	1922	(a) demolition of existing single storey detached two bedroom dwelling house, (b) e	Junction of Naas Road & St. Conleth's Avenue	APPLICATION FINALISED	PERMISSION	CONDITIONAL	0.08	0
Kildare Cour	1924	Retention of existing single-storey extensions and construction of dormer roof wind	Aghafullim , Donadea , Co. Kildare	INCOMPLETED APPLICATION	RETENTION	N/A		0
Kildare Cour	1926	an extension to the East of the existing food processing factory (gross floor area: 27	Loughbolland Commons , Clane , Co. Kildare.	APPLICATION FINALISED	PERMISSION	CONDITIONAL	0.7	0
Kildare Cour	1927	of: (a) General internal layout alterations; (b) Ground floor level single storey bedro	20 Churchfields , K-Club , Straffan	APPLICATION FINALISED	RETENTION	CONDITIONAL	0.21	0
Kildare Cour	1929	planning for a single storey extension to the side and rear (north and north/west) of	130 Ryebriidge Rise , Kilcock , Co. Kildare.	APPLICATION FINALISED	PERMISSION	CONDITIONAL	0.058	0
Kildare Cour	1930	various minor revisions to the previously granted development - Planning Ref. 17/12	4 St. Conleth's Terrace , Naas Road , Newbrid	APPLICATION FINALISED	PERMISSION	REFUSED	0.068	0
Kildare Cour	1932	of a ball stop and safety perimeter fence as constructed to an existing all-weather s	Straffan G.A.A. Club , Lodge Park , Straffan	APPLICATION FINALISED	RETENTION	CONDITIONAL	2.48	0
Kildare Cour	1935	construction of 4 No. three bed, two storey townhouses in two blocks with 8 parking	Grove Lane , Robertstown , Co. Kildare.	INCOMPLETED APPLICATION	PERMISSION	N/A	0.114	4
Kildare Cour	1937	construction of a 4 bedroom dormer dwelling, access driveway to service the dwelli	Derrycrib , Donadea , Co. Kildare.	INCOMPLETED APPLICATION	PERMISSION	N/A		1
Kildare Cour	1938	for alterations to existing grant of planning permission by An Bord Pleanála Referenc	Lands to North of Scoil Mhuire , Clane , Co. Ki	INCOMPLETED APPLICATION	PERMISSION	N/A	3.7	4
Kildare Cour	1940	(a) The retention of a previously constructed ground floor slab for the dwelling and	d Pike Bridge , Rail Park , Maynooth	INCOMPLETED APPLICATION	RETENTION	N/A		1
Kildare Cour	1942	to construct a new two storey extension to the side of the existing two storey semi-d	23 The Rise , Collegewood Park , Clane	APPLICATION FINALISED	PERMISSION	CONDITIONAL	0.03	0
Kildare Cour	1945	the construction of a new detached storey and a half type dwelling along with a sing	Ballycanon , Kilcock , Co. Kildare.	APPLICATION FINALISED	PERMISSION	REFUSED	0.657	1
Kildare Cour	1947	the construction of a two storey side and rear extension to existing end of terrace	tw 48 College Green , Maynooth , Co. Kildare.	APPLICATION FINALISED	PERMISSION	CONDITIONAL	0.028	0
Kildare Cour	1950	(a) To remove condition No. 3 attached to planning permission file Ref. No. 00/466,	The Old Bog Road , Cappagh , Kilcock	INCOMPLETED APPLICATION	PERMISSION	N/A		1
Kildare Cour	1949	the construction of a family flat, onto the eastern side of an existing dwelling	Bluetown , Allenwood North , Co. Kildare.	APPLICATION FINALISED	PERMISSION	REFUSED	0.198	0
Kildare Cour	1948	the construction of 42 dwellings as follows: 5 No. one and half storey detached dwe	Downings North , Prosperous , Co. Kildare.	APPLICATION FINALISED	PERMISSION	CONDITIONAL		36
Kildare Cour	1957	Extension of Duration of Planning Ref. No. 14/576 - construction of a three classroo	Scoil Mhuire Community School , Clane , Co.	APPLICATION FINALISED	EXTENSION OF DURATION	CONDITIONAL		0
Kildare Cour	1956	construction of a two storey four bedroom house, with study, integrated garage, nev	Clane Road , Sallins , Co. Kildare.	APPLICATION FINALISED	PERMISSION	CONDITIONAL		1
Kildare Cour	1959	(a) Retention of building as constructed under planning permission 78/1081 and ch	Millicent Road , Clane , Co. Kildare.	APPLICATION FINALISED	RETENTION	CONDITIONAL	1	0
Kildare Cour	1960	conversion of first floor attic space to habitable accommodation including provisior	77 Woodlawn , Allenwood North , Allenwood	APPLICATION FINALISED	PERMISSION	CONDITIONAL	0.046	0
Kildare Cour	1967	development at existing quarry, all within an overall area of 29.6 Hectares consis	t Drinnanstown South , Rathangan , Co.Kildare	APPLICATION FINALISED	PERMISSION	CONDITIONAL	29.6	0
Kildare Cour	1968	the construction of a 4 bedroom dormer dwelling, access driveway to service the dw	Donadea , Derryvarroge , Co.Kildare	APPLICATION FINALISED	PERMISSION	REFUSED	0.475	1
Kildare Cour	1975	retention of existing single-storey extensions and dormer roof windows to the front	: Aghafullim , Donadea , Co.Kildare	APPLICATION FINALISED	RETENTION	CONDITIONAL	1.393	0
Kildare Cour	1971	a two storey office building (c 4,326 sq.m GFA, 11.6m in height), plant room and ent	this site extending to circa 2.4 ha , located on	APPLICATION FINALISED	PERMISSION	CONDITIONAL	2.4	0
Kildare Cour	1979	A two storey extension to the side and single storey extension to the rear of existi	g 3 Beaufield Drive , Maynooth , Co. Kildare.	APPLICATION FINALISED	PERMISSION	CONDITIONAL	0.023	0
Kildare Cour	1980	A. Change of use from Office to Residential, B. Re configuration and modifications t	First Floor Office , Units 1214161719& 20 , Cl	INCOMPLETED APPLICATION	PERMISSION	N/A		1
Kildare Cour	1981	a change of use of house design from the single- storey bungalow of c.280 sq.m. gra	Sherlockstown , Sallins , Co. Kildare.	APPLICATION FINALISED	PERMISSION	CONDITIONAL	0.133	0
Kildare Cour	1982	a change of house design for the 2.5 storey, detached house of c.155 sq.m. granted	78 Willouise , Sallins , Co. Kildare.	APPLICATION FINALISED	PERMISSION	CONDITIONAL	0.044	0
Kildare Cour	1983	sub-dividing a site, construction a one and a half storey type dwelling, detached	dor Loughanure Commons , Clane , Co. Kildare.	APPLICATION FINALISED	PERMISSION	REFUSED	0.59	1
Kildare Cour	1992	the change of use of a two storey part of building from a Bed and Breakfast use to re	Woodside Lodge , Barberstown Road , Straffa	APPLICATION FINALISED	PERMISSION	CONDITIONAL	0.209	0
Kildare Cour	1994	the construction of a single storey dwelling, Sepcon sewerage treatment system, re	Clonaugh , Enfield , Co. Kildare.	DEEMED WITHDRAWN	PERMISSION	N/A	0.125	1
Kildare Cour	1997	a change of house type from that previously granted planning permission under file	l Baronstown West , Milltown , Newbridge	APPLICATION FINALISED	PERMISSION	CONDITIONAL	0.34	0
Kildare Cour	1998	a one storey house, detached domestic garage, effluent treatment system and polis	Graigues , Robertstown , Co. Kildare.	APPLICATION FINALISED	PERMISSION	CONDITIONAL	0.218	1
Kildare Cour	19101	construction of 2 No. one and half storey detached type dwellings, 2 No. detached	c Curryhills , Prosperous , Co. Kildare.	APPLICATION FINALISED	OUTLINE PERMISSION	CONDITIONAL	0.39	0
Kildare Cour	19103	the construction of 40sqm single storey ground floor living room extension and 12.3	924 K Club , Straffan Demesne , Ladycastle Lr	APPLICATION FINALISED	PERMISSION	CONDITIONAL	0.1	0

Planning Authority	Application Number	Development Description	Development Address	Application Status	Application Type	Decision	Area of Site	Number of Residential Units
Kildare Cour	19104	(a) The erection of a single storey building having a floor area of 21sqm for activity in Roseberry, Newbridge, Co. Kildare.		APPLICATION FINALISED	PERMISSION	CONDITIONAL	2.17	0
Kildare Cour	19106	for existing single storey extensions to side and rear of house and existing timber fer 39 Old Chapel Wood, Caragh, Naas		APPLICATION FINALISED	RETENTION	CONDITIONAL	0.036	0
Kildare Cour	19107	sought for a bungalow type dwelling and domestic garage with effluent treatment sy Ellistown, Kildare, Co. Kildare.		APPLICATION FINALISED	PERMISSION	CONDITIONAL	0.324	1
Kildare Cour	19108	for change of use from a second floor office unit to a 2 bedroom apartment, associa Gleeson House, Eyre Street Lower, Newbridge		APPLICATION FINALISED	PERMISSION	CONDITIONAL	0.013	0
Kildare Cour	19109	the construction of a single storey family flat extension to the front and side of a two Ballykealy, Baybush, Straffan		APPLICATION FINALISED	PERMISSION	CONDITIONAL	0.36	0
Kildare Cour	19110	Extension of Duration of Planning Ref. 13/580 - one and a half storey dwelling, garag Cappagh, Kilbrook, Enfield		APPLICATION FINALISED	EXTENSION OF DURATION	CONDITIONAL		0
Kildare Cour	19105	(a) Change of use from office to residential. (b) Reconfiguration and modifications to First floor Units 12 14 16 17 19 & 20, Clane SI		INCOMPLETED APPLICATION	PERMISSION	N/A	0.076	0
Kildare Cour	19114	a single second storey extension	8 Rochford Crescent, Kilcock, Co. Kildare.	INCOMPLETED APPLICATION	PERMISSION	N/A		0
Kildare Cour	19116	alterations to previously granted planning permission Ref. 16/55. The alteration cor Allenwood South, Co. Kildare.		APPLICATION FINALISED	PERMISSION	CONDITIONAL	0.181	0
Kildare Cour	19119	construction of a new dwelling house and domestic garage, together with septic tar Mooretown, Rathcoffey, Co. Kildare.		APPLICATION FINALISED	PERMISSION	REFUSED	0.414	1
Kildare Cour	19121	(A) the retention of a previously constructed ground floor slab for the dwelling and tl Pike Bridge, Rail Park, Maynooth		APPLICATION FINALISED	PERMISSION	CONDITIONAL	0.287	1
Kildare Cour	19124	(a) demolition of existing lean-to extension to rear of existing house, demolition of fr Lullymore West, Rathangan, Co. Kildare		APPLICATION FINALISED	PERMISSION	CONDITIONAL	0.337	0
Kildare Cour	19128	a) constructing a new part two storey, part single storey dwelling b) Constructing a dr Coologmartin, Donadea, Co. Kildare		APPLICATION FINALISED	PERMISSION	REFUSED	0.38	1
Kildare Cour	19130	to demolish garage extension to the existing house and replace with a proposed sin 70 Railpark, Maynooth, Co. Kildare		APPLICATION FINALISED	PERMISSION	CONDITIONAL	0.043	0
Kildare Cour	19131	a detached garage to the side of the house and ancillary site works	10 The Enclosure, Oldtown Demesne, Naas	APPLICATION FINALISED	PERMISSION	CONDITIONAL	0.072	0
Kildare Cour	19132	(A) Erection of single storey type house, (B) garage / fuel store for domestic use. (C) Ballybrack, Carbury, Co. Kildare.		APPLICATION FINALISED	PERMISSION	REFUSED	0.383	1
Kildare Cour	19133	single storey and storey and a half type dwelling house, garage, connection to main: Downings North, Prosperous, Naas		APPLICATION FINALISED	PERMISSION	CONDITIONAL	0.22	1
Kildare Cour	19134	(A) retention planning permission for the following: (B) Retention of house type B, dr Grand Canal Place, Robertstown		APPLICATION FINALISED	RETENTION	CONDITIONAL	0.22	4
Kildare Cour	19138	replacement of existing roof with new roof, renovation of existing building to include Main Street, Robertstown, Co. Kildare.		APPLICATION FINALISED	PERMISSION	CONDITIONAL	0.49	0
Kildare Cour	19137	(a) To remove condition No. 3 attached to planning permission file Ref. No. 00/466, The Old Bog Road, Cappagh, Kilcock		APPLICATION FINALISED	PERMISSION	REFUSED	0.4	1
Kildare Cour	19139	changes to 3 No. House Type C1, a five bedroom, two storey house, (units 5, 6 and 2 Barberstown Road/Maynooth Road, Straffan,		APPLICATION FINALISED	PERMISSION	CONDITIONAL	0.14	3
Kildare Cour	19142	the construction of an American barn (448sqm) and the construction of two extensi Rush Brook House, Ballygibbon West, Edend		WITHDRAWN	PERMISSION	N/A	5.23	0
Kildare Cour	19144	to construct storey and a half dwelling, domestic garage, Tricel sewage treatment s) Graigues, Robertstown, Co. Kildare.		APPLICATION FINALISED	PERMISSION	CONDITIONAL	0.263	1
Kildare Cour	19152	the provision of additional public open space at the entrance to the Brookes Mill Ho Brookes Mill Estate, Prosperous, Co. Kildare.		INCOMPLETED APPLICATION	PERMISSION	N/A	0.304	7
Kildare Cour	19154	(1) Upgrade my existing farm entrance to modern day safety standards as detailed o Painestown, Donadea, Naas		APPLICATION FINALISED	PERMISSION	CONDITIONAL	0.043	0
Kildare Cour	19155	dormer style dwelling house, garage, effluent treatment plant and all associated sit Downings North, Prosperous, Naas		APPLICATION FINALISED	PERMISSION	CONDITIONAL	0.39	1
Kildare Cour	19160	(1) The construction of an agricultural shed containing stabling for horses and stora The Bank, Moyvalley, Co. Kildare.		APPLICATION FINALISED	PERMISSION	CONDITIONAL	4.18	0
Kildare Cour	19165	Extension of Duration of Planning File Ref. 14/81 - construction of a secondary pavil Sarsfield GAA Club, Rickardstown, Newbridge		APPLICATION FINALISED	EXTENSION OF DURATION	CONDITIONAL		0
Kildare Cour	19163	the provision of a temporary primary school by way of construction of 2 No. prefabri Moyglare Road, Maynooth, Co. Kildare.		APPLICATION FINALISED	PERMISSION	REFUSED	0.27	0
Kildare Cour	19168	for the construction of a two storey detached house, single storey domestic garage, Calfstown, Carbury, Co. Kildare.		APPLICATION FINALISED	PERMISSION	REFUSED	0.82	1
Kildare Cour	19169	a single storey extension to side and rear of existing dwelling, new porch to front, to) Loch Lodge, Boycetown, Enfield		APPLICATION FINALISED	PERMISSION	CONDITIONAL	0.157	0
Kildare Cour	19170	proposed modifications to already approved residential development Ref. 16/167 (F Lyreen Lodge, Dunboyne Road, Maynooth		APPLICATION FINALISED	PERMISSION	CONDITIONAL	0.139	0
Kildare Cour	19171	of Depot/Storage/Compound Facility providing for rural based civil maintenance an) Brockagh Cross, Robertstown, Co. Kildare.		WITHDRAWN	RETENTION	N/A	2.07	0
Kildare Cour	19172	retention of gravel to driveway and retention of concrete plinth for use as base to pr) Hodgestown Upper, Donadea, Naas Co. Kild		INCOMPLETED APPLICATION	RETENTION	N/A		0
Kildare Cour	19174	The construction of a two storey dwelling (227 sq. m.) incorporating living room, kitc 282 Old Greenfield, Maynooth, Co. Kildare		INCOMPLETED APPLICATION	PERMISSION	N/A		1
Kildare Cour	19175	the construction of 2 no. semi-detached single storey dwellings with attic dormers i 282 Old Greenfield, Maynooth, Co. Kildare.		INCOMPLETED APPLICATION	PERMISSION	N/A		2
Kildare Cour	19179	constructing a storey and a half dwelling, detached domestic garage, effluent treat Downings North, Prosperous		APPLICATION FINALISED	PERMISSION	CONDITIONAL	0.19	1
Kildare Cour	19181	construction of a dormer bungalow, garage, entrance, connection to mains sewer a Sheane, Rathangan, Co. Kildare.		APPLICATION FINALISED	PERMISSION	CONDITIONAL	0.15	1
Kildare Cour	19190	for (a) Single storey side extension and attic conversion to study/storage; and plan 17 butterstream Drive, Clane, Co. Kildare.		APPLICATION FINALISED	RETENTION	CONDITIONAL	0.122	0
Kildare Cour	19191	(a) Erection of single storey type house; (b) Garage/fuel store for domestic use and (Ballindoolin, Edenderry, Co. Kildare.		INCOMPLETED APPLICATION	PERMISSION	N/A		1
Kildare Cour	19195	the provision of flood lights and fencing to all weather training pitch	Allenwood G.A.A., Naas, Co. Kildare.	APPLICATION FINALISED	PERMISSION	CONDITIONAL	6.95	0
Kildare Cour	19203	to construct a bungalow, Oakstown waste water treatment system and percolation Corduff, Coill Dubh, Co. Kildare.		APPLICATION FINALISED	PERMISSION	REFUSED	0.153	1
Kildare Cour	19204	the demolition of the existing open porch and roof to the front of the existing dwellin Landenstown, Sallins, Co. Kildare.		APPLICATION FINALISED	PERMISSION	CONDITIONAL	0.465	0
Kildare Cour	19205	(a) The erection of a single type storey house and (b) Connection into the existing pl Loughanure Commons, Clane, Co. Kildare.		APPLICATION FINALISED	PERMISSION	CONDITIONAL	0.35	1
Kildare Cour	19207	a 219sqm residential extension to the rear of existing detached residential 1900's vi Millicent Road, Clane, Co. Kildare W91 F8D3		APPLICATION FINALISED	PERMISSION	CONDITIONAL	0.26	0
Kildare Cour	19208	a single storey extension to rear of existing dwelling house, connection to existing e 46 Newtown Court, Maynooth, Co. Kildare.		APPLICATION FINALISED	PERMISSION	CONDITIONAL	0.037	0
Kildare Cour	19211	the construction of a two storey dwelling (227sqm) incorporating living room, kitche 282 Old Greenfield, Maynooth, Co. Kildare.		APPLICATION FINALISED	PERMISSION	REFUSED	0.166	1
Kildare Cour	19212	2 No. semi-detached single storey dwellings with attic dormers incorporating kitche 282 Old Greenfield, Maynooth, Co. Kildare.		APPLICATION FINALISED	PERMISSION	CONDITIONAL	0.09	2
Kildare Cour	19216	for doctor's surgery and all associated site works to rear of my house	2 St. Conleth's Terrace, Naas Road, Newbrid	INCOMPLETED APPLICATION	RETENTION	N/A		0
Kildare Cour	19218	construction of a part single storey and part one and a half storey type extension to l Belgard, Kilcock, Co. Kildare.		APPLICATION FINALISED	PERMISSION	CONDITIONAL	0.25	0
Kildare Cour	19220	the construction of a building (75sqm GFA) to be used for the preparation and sale c Dublin Road, Maynooth, Co. Kildare.		APPLICATION FINALISED	PERMISSION	CONDITIONAL	0.008	0
Kildare Cour	19221	(a) Two single storey domestic extensions to rear of existing dormer dwellinghouse; Killeenmore, Straffan, Co. Kildare.		APPLICATION FINALISED	PERMISSION	CONDITIONAL	0.312	0
Kildare Cour	19225	the construction of an American barn and the construction of two extensions: (a) Lh Ballygibbon West, Edenderry, Co. Kildare.		APPLICATION FINALISED	PERMISSION	CONDITIONAL	5.23	0
Kildare Cour	19227	two proposed dormer bungalows, two new entrances, the associated connections t Straffan Road, Maynooth, Co. Kildare		APPLICATION FINALISED	PERMISSION	CONDITIONAL		2
Kildare Cour	19226	(A) Retention of the existing single storey outbuilding to include one bedroom w e 13 Rockfield Park, Maynooth, Co. Kildare.		INCOMPLETED APPLICATION	RETENTION	N/A		0
Kildare Cour	19228	existing shed in the rear garden of the house and all ancillary site works	7 Caragh Heights, Caragh, Co. Kildare.	APPLICATION FINALISED	RETENTION	CONDITIONAL	0.04	0
Kildare Cour	19231	a proposed single- storey extension to the rear of the house, and the conversion of t 72 Willouise, Sallins, Co. Kildare.		INCOMPLETED APPLICATION	PERMISSION	N/A	0.03	0
Kildare Cour	19232	retention of gravel to driveway and retention of concrete plinth for use as base to pr) Hodgestown Upper, Naas, Co. Kildare		APPLICATION FINALISED	RETENTION	CONDITIONAL	0.156	0
Kildare Cour	19229	dormer bungalow, detached garage, a new wastewater treatment system and perco Castlekealy, Caragh, Co. Kildare		APPLICATION FINALISED	PERMISSION	REFUSED		1
Kildare Cour	19230	dormer bungalow, a detached garage, a new wastewater treatment system and perc Turnings Upper, Straffan, Co. Kildare.		APPLICATION FINALISED	PERMISSION	CONDITIONAL	0.32	1
Kildare Cour	19237	the construction of a detached two storey house, secondary effluent treatment syst Drummond, Carbury, Co. Kildare		DEEMED WITHDRAWN	PERMISSION	N/A	1.15	1

PlanningAut	Application/	DevelopmentDescription	DevelopmentAddress	ApplicationStatus	ApplicationType	Decision	AreaofSite	NumResidentialUnits
Kildare Cour	19236	Two new external silo's complete with concrete foundations and concrete base and Monread Industrial Estate, Monread Road, N		APPLICATION FINALISED	PERMISSION	CONDITIONAL	1.024	0
Kildare Cour	19238	the erection of a single storey,257.4sq.m. building consisting of 4 no. dressing room Maynooth GAA Sports Club, (lands adjacent t		APPLICATION FINALISED	PERMISSION	CONDITIONAL	8.122	0
Kildare Cour	19241	Ext of duration 14/198 Retaining a living area at ground floor level to the rear and sid The Laurels Guest House, Dublin Road , Clan		APPLICATION FINALISED	EXTENSION OF DURATION	CONDITIONAL		0
Kildare Cour	19240	constructing dormer bungalow type dwelling, detached domestic garage with fuel si	Cooltrim South , Donadea , Naas	APPLICATION FINALISED	PERMISSION	REFUSED	0.32	1
Kildare Cour	19244	a two storey extension to the side	15 The Moorings , Robertstown , Co.Kildare	INCOMPLETED APPLICATION	PERMISSION	N/A		0
Kildare Cour	19247	retention of a building erected for use as a doctors surgery and all associated site w	No. 2 St Conleths Terrace , Naas Road , New	APPLICATION FINALISED	RETENTION	CONDITIONAL	0.064	0
Kildare Cour	19250	the construction of 4 no. three bed, two storey townhouses in two blocks with 8 parl	Robertstown East , Naas , Co. Kildare	INCOMPLETED APPLICATION	PERMISSION	N/A		4
Kildare Cour	19251	a dormer bungalow and installation of a Oakstown BAF effluent treatment system at Allenwood North , Naas , Co. Kildare		APPLICATION FINALISED	PERMISSION	REFUSED	0.35	1
Kildare Cour	19252	(a) erection of single storey type house, (b) garage / fuel store for domestic use, (c) 1	Grange , Kilcock , Co. Kildare	INCOMPLETED APPLICATION	PERMISSION	N/A	0.239	1
Kildare Cour	19253	(a) erection of single storey type house, (b) garage / fuel store for domestic use and	Ballindoolin , Edenderry , Co. Kildare	APPLICATION FINALISED	PERMISSION	REFUSED	1.262	1
Kildare Cour	19254	a single storey extension (44m2) to side with covered terrace, internal modification: 37	Leinster Wood South , Carton Demesne , K	APPLICATION FINALISED	PERMISSION	CONDITIONAL	0.23	0
Kildare Cour	19255	a site entrance and boundary fence to the front of the site	Baybush , Straffan , Co. Kildare	APPLICATION FINALISED	RETENTION	CONDITIONAL	0.625	0
Kildare Cour	19256	a rear single storey extension to an existing two storey semi-detached dwelling with	No. 54 Barretstown Lawns , Newbridge , Co. K	APPLICATION FINALISED	PERMISSION	CONDITIONAL	0.054	0
Kildare Cour	19259	change of use previously used as Permanent T.S.B. Bank into Funeral Home and all.	32 Main Street , Newbridge , Co. Kildare	APPLICATION FINALISED	PERMISSION	CONDITIONAL	0.023	0
Kildare Cour	19261	the construction of shed for storage of agricultural machinery and domestic storage	Curryhills , Prosperous , Co. Kildare	APPLICATION FINALISED	PERMISSION	REFUSED	0.453	0
Kildare Cour	19263	an extension to the rear and side of the existing dwelling, including internal alteratio	Knockcor , Carbury , Co. Kildare.	APPLICATION FINALISED	PERMISSION	CONDITIONAL	0.072	0
Kildare Cour	19262	new site entrance, road, cycleway and footpath to service our lands adjoining The O	Oldtown Demesne , Sallins Road , Naas	INCOMPLETED APPLICATION	PERMISSION	N/A		0
Kildare Cour	19266	to convert unit previously used as multi screen cinema into restaurant on ground flo	Kenny Street , Newbridge , Co. Kildare.	APPLICATION FINALISED	PERMISSION	CONDITIONAL	0.043	0
Kildare Cour	19264	(a) Erection of single storey type house; (b) Garage/fuel store for domestic use; (c) 1	Kilshanchoe , Enfield , Co. Kildare.	APPLICATION FINALISED	PERMISSION	CONDITIONAL	0.156	1
Kildare Cour	19265	the construction of 2 No. single storey dwellings on family land with individual O'Rei	Whitechurch , Straffan , Naas	APPLICATION FINALISED	PERMISSION	REFUSED	0.66	2
Kildare Cour	19275	to amend the height of existing agricultural style shed and retention permission to u	Mylerstown , Carbury , Co. Kildare.	APPLICATION FINALISED	PERMISSION	REFUSED	0.39	0
Kildare Cour	19276	sub-division of existing site for the construction of a one and half storey detached h	Barretstown , Newbridge , Co. Kildare.	APPLICATION FINALISED	PERMISSION	REFUSED	0.372	1
Kildare Cour	19277	extensions and alteration to existing bungalow to include: (a) Single storey extensio	Rathbride , The Curragh , Co. Kildare.	APPLICATION FINALISED	PERMISSION	CONDITIONAL	0.84	0
Kildare Cour	19278	is sought for the existing single storey extension to the rear. Planning permission is	9 Oldwood , Oldtown Demesne , Sallins Road	WITHDRAWN	RETENTION	N/A		0
Kildare Cour	19286	the erection of 2 No. external signs and associated lighting to be fixed to both the ga	Dolly Skip Hire , Unit M1 Osberstown Busines	APPLICATION FINALISED	PERMISSION	CONDITIONAL	1.23	0
Kildare Cour	19287	proposed change of use from office space to restaurant use (total area of works 36	Junction of Main Street and Doctor's Lane , M	WITHDRAWN	PERMISSION	N/A	0.027	0
Kildare Cour	19288	sensitively restoring a derelict traditional vernacular cottage, constructing a single	Ballagh Crossroads , Newtownmoneenluggag	APPLICATION FINALISED	PERMISSION	CONDITIONAL	0.32	0
Kildare Cour	19290	a two storey extension to the rear of my two storey end of terrace dwelling, a new fir	9 The Lodge , Abbeylands , Clane	APPLICATION FINALISED	PERMISSION	REFUSED	0.016	0
Kildare Cour	19293	the construction of 4 No. three bed, two storey townhouses with attic conversions i	Robertstown East , Naas , Co. Kildare.	APPLICATION FINALISED	PERMISSION	CONDITIONAL	0.114	4
Kildare Cour	19294	of extension to single storey house and the retention of Bord na Mona Secondary W	Sherlockstown , Sallins , Naas	APPLICATION FINALISED	RETENTION	CONDITIONAL	0.33	0
Kildare Cour	19295	a change of two storey detached house type to that previously granted under plannin	Laragh Demesne , Maynooth , Co. Kildare.	APPLICATION FINALISED	PERMISSION	CONDITIONAL	0.52	1
Kildare Cour	19297	construction of a two storey extension to the side and a single storey extension to th	15 The Avenue , Newtown Hall , Maynooth	APPLICATION FINALISED	PERMISSION	CONDITIONAL	0.07	0
Kildare Cour	19299	(a) Erection of two storey house; (b) Garage/fuel store for domestic use; (c) The inst	Ballybrack , Carbury , Co. Kildare.	APPLICATION FINALISED	PERMISSION	REFUSED	0.273	1
Kildare Cour	19304	a two storey house, installation of a Oakstown BAF effluent treatment system and a	Allenwood North , Naas , Co.Kildare	APPLICATION FINALISED	PERMISSION	REFUSED	0.29	1
Kildare Cour	19305	two storey extension to side	15 The Moorings , Robertstown , Co.Kildare	APPLICATION FINALISED	PERMISSION	CONDITIONAL	0.05	0
Kildare Cour	19309	Retention; alterations to existing dwelling to include an attic conversion, 6 No. velu	Ballyhagan , Carbury , Co.Kildare	APPLICATION FINALISED	RETENTION	CONDITIONAL	0.19	0
Kildare Cour	19310	(A) the removal of the existing onsite signage, (B) change of use of ground floor from	Main Street , Sallins , Co.Kildare	APPLICATION FINALISED	PERMISSION	CONDITIONAL	0.212	0
Kildare Cour	19313	The construction of a slatted shed to house cattle, and ancillary works (i.e. concrete	Ballygibbon West , Edenderry	INCOMPLETED APPLICATION	PERMISSION	N/A		0
Kildare Cour	19316	(A) The reconstruction of an existing derelict house and the erection of an extension	Killbrook , Enfield , Co.Kildare	APPLICATION FINALISED	PERMISSION	CONDITIONAL	0.368	0
Kildare Cour	19315	construction of a dwelling, domestic shed, and an onsite waste water treatment sys	Kilmurry , Clane , Co.Kildare	DEEMED WITHDRAWN	PERMISSION	N/A	0.404	1
Kildare Cour	19318	subdivision of existing site for the construction of a detached two storey one bedro	1941 St.Dominics Parks , Newbridge , Co.Kil	INCOMPLETED APPLICATION	PERMISSION	N/A		1
Kildare Cour	19321	Demolition of existing single storey extension to make provision for new 2 storey ext	Glenside , Ballanfagh , Properous	APPLICATION FINALISED	PERMISSION	CONDITIONAL	0.215	0
Kildare Cour	19323	4 no. two storey dwelling houses effluent treatment plants, landscaping and all assi	The Village , Ballintine , Allen	INCOMPLETED APPLICATION	PERMISSION	N/A		4
Kildare Cour	19324	(a) a single use industrial unit for the storage and distribution of vehicle tyres, (b) co	Allenwood Enterprise Park , Allenwood Middl	INCOMPLETED APPLICATION	PERMISSION	N/A		0
Kildare Cour	19326	a) retention of incorporation of former open space (c.108sq.m.) into private side gar	No.4 Dillion's Row , Dunboyne Road , Mayno	APPLICATION FINALISED	PERMISSION	REFUSED	0.035	0
Kildare Cour	19332	sought for the construction of a single storey extension to the side and rear, intern	14 The View , Sallins Park , Sallins	APPLICATION FINALISED	PERMISSION	CONDITIONAL	0.043	0
Kildare Cour	19333	sought for 1 No. industrial type building subdivided into 2 number units comprising:	10 Osberstown Business park , Osberstown ,	INCOMPLETED APPLICATION	PERMISSION	N/A	0.39	0
Kildare Cour	19320	Extension of duration 13/912 (a) erection of two storey type house with integral gara	Mylerstown , Carbury , Co. Kildare.	APPLICATION FINALISED	EXTENSION OF DURATION	CONDITIONAL		0
Kildare Cour	19330	new site entrance, road, cycleway and footpath to service our lands adjoining The O	Oldtown Demesne , Sallins Road , Naas	APPLICATION FINALISED	PERMISSION	REFUSED	0.019	0
Kildare Cour	19343	(a) 37 No. housing units consisting of: 3 No. 4 bed detached two storey units; 22 No	Newtown , Rathangan , Co. Kildare.	APPLICATION FINALISED	PERMISSION	REFUSED	1.637	37
Kildare Cour	19352	subdivision of existing site for the construction of a detached two storey one bedro	1941 St. Dominic's Park , Newbridge , Co. Kilc	APPLICATION FINALISED	PERMISSION	REFUSED	0.032	1
Kildare Cour	19353	a dormer bungalow, a new wastewater treatment system and percolation area, a ne	Dunmurraghill , Donadea , Co. Kildare.	INCOMPLETED APPLICATION	PERMISSION	N/A		1
Kildare Cour	19357	for the conversion of the attic roof-space for use as an en-suite bedroom with a trad	48 Griffin Rath Manor , Maynooth , Co. Kildare	APPLICATION FINALISED	PERMISSION	CONDITIONAL	0.029	0
Kildare Cour	19358	a single storey extension to the side of house and associated site works	1 Rochford Park , Kilcock , Co. Kildare.	APPLICATION FINALISED	PERMISSION	CONDITIONAL	0.033	0
Kildare Cour	19362	construction of a one and a half storey type dwelling, detached domestic garage, ef	Waterstown , Sallins , Co. Kildare.	APPLICATION FINALISED	PERMISSION	CONDITIONAL	0.14	1
Kildare Cour	19367	garage/fuel storage shed for domestic use	Littletown , Kilmeague , Naas	APPLICATION FINALISED	RETENTION	CONDITIONAL	0.89	0
Kildare Cour	19363	constructing a bungalow type dwelling with option for dormer type dwelling , detach	Waterstown , Sallins , Co. Kildare.	INCOMPLETED APPLICATION	PERMISSION	N/A		1
Kildare Cour	19365	Ext of duration 13/239 Constructing a grain store and all ancillary site-works	Lewinstown , Newbridge , Co. Kildare	APPLICATION FINALISED	EXTENSION OF DURATION	CONDITIONAL		0
Kildare Cour	19370	A single storey corridor to connect the existing house to the existing games room an	11 Castleize Close , Sallins , Co. Kildare	APPLICATION FINALISED	RETENTION	CONDITIONAL	0.057	0
Kildare Cour	19371	Construction of a 9.9m2 single-storey extension to the side, 29.9m2 single storey e	1 Aylmer Drive , Kilcock , Co. Kildare	INCOMPLETED APPLICATION	PERMISSION	N/A		1
Kildare Cour	19372	construction of a detached two story domestic dwelling and all associated site wor	524b Newtown Road , Maynooth , Co. Kildare	INCOMPLETED APPLICATION	PERMISSION	N/A		1

Planning Authority	Application/Development Description	Development Address	Application Status	Application Type	Decision	Area of Site	Number of Residential Units
Kildare County Council	19373 to construct a detached single storey bungalow, access road improvement, second	Sherlockstown, Sallins, Co. Kildare	APPLICATION FINALISED	PERMISSION	REFUSED	0.389	1
Kildare County Council	19374 to subdivide existing site for the construction of a single storey detached bungalow, Raheen, Rathcoffey, Co. Kildare		APPLICATION FINALISED	PERMISSION	REFUSED	0.258	1
Kildare County Council	19376 An amendment to part (approximately 2.85ha) of a residential development permit	Western Side of , Barberstown/Maynooth Road	APPLICATION FINALISED	PERMISSION	REFUSED	2.85	68
Kildare County Council	19382 To retain a kitchen extension, living area extension with storage over to rear and gab	Ballynafagh , Prosperous , Co. Kildare.	APPLICATION FINALISED	RETENTION	CONDITIONAL	0.22	0
Kildare County Council	19383 A new two storey dwelling and a single storey garage, with an onsite BioCycle Water	Clongorey, Newbridge , Co. Kildare.	APPLICATION FINALISED	PERMISSION	REFUSED	0.5	1
Kildare County Council	19392 (A)The erection of a two-storey type house, (B) garage / fuel store for domestic use,	Gilltown , Donadea , Co. Kildare	APPLICATION FINALISED	PERMISSION	REFUSED	0.325	1
Kildare County Council	19393 alterations previously granted under planning Ref No's 764/74 & 77/118 the develop	Thomastown , Naas , Co. Kildare	APPLICATION FINALISED	RETENTION	CONDITIONAL	0.31	1
Kildare County Council	19399 Extension of Duration of Planning Ref. No. 14/246 - dormer bungalow, effluent treat	Pluckerstown, Kilmeage , Naas	APPLICATION FINALISED	EXTENSION OF DURATION	CONDITIONAL		0
Kildare County Council	19394 (a) The omission of 36 No. two-storey houses on sites No. 35-70 granted under plan	Allenwood Middle, Allenwood , Naas	APPLICATION FINALISED	PERMISSION	CONDITIONAL	2.405	49
Kildare County Council	19395 constructing a bungalow type dwelling with option for dormer type dwelling, detach	Waterstown , Sallins , Co. Kildare.	APPLICATION FINALISED	PERMISSION	CONDITIONAL	0.23	1
Kildare County Council	19390 for development at a site (c. 0.085 hectares) at Carton House Hotel and Golf Resor	Carton House Hotel & Golf Resort, Carton De	APPLICATION FINALISED	PERMISSION	CONDITIONAL	0.085	0
Kildare County Council	19403 construction of a dormer bungalow, recessed entrance, secondary effluent treatme	Bodenstown , Sallins , Co. Kildare.	APPLICATION FINALISED	PERMISSION	CONDITIONAL	0.229	1
Kildare County Council	19391 (a) A single use industrial unit for the storage and distribution of vehicle tyres; (b) Cc	Allenwood Enterprise Park, Allenwood Middle	INCOMPLETED APPLICATION	PERMISSION	N/A		0
Kildare County Council	19405 extensions and alterations to existing bungalow to include: (a) Single storey exten	Gorteen, Johnstownbridge , Co. Kildare.	APPLICATION FINALISED	PERMISSION	CONDITIONAL	0.68	0
Kildare County Council	19407 (1) Construction of a partial first floor extension to the side of existing dwelling	and (13 Bridgewell , Johnstownbridge , Enfield	APPLICATION FINALISED	PERMISSION	CONDITIONAL	0.038	0
Kildare County Council	19408 the restoration/refurbishment of an existing vernacular structure to form a dwellin	g. Capdoo , Clane , Co. Kildare.	WITHDRAWN	PERMISSION	N/A		1
Kildare County Council	19409 (a) An attic conversion from storage space to habitable accommodation as constr	Millicent Road, Clane , Co. Kildare.	APPLICATION FINALISED	RETENTION	CONDITIONAL	0.3	0
Kildare County Council	19410 material change of use of first floor accommodation from office space to 3 No. apar	Main Street, Clane , Co. Kildare.	APPLICATION FINALISED	RETENTION	REFUSED	0.176	0
Kildare County Council	19411 change of house type on previously granted permission 14/481 to a bungalow with c	Hodgestown , Donadea , Co. Kildare.	APPLICATION FINALISED	PERMISSION	CONDITIONAL	0.378	0
Kildare County Council	19412 proposed single storey auxiliary apartment to the rear of the house and all ancillar	y: 27 The Cloisters , Clane , Co. Kildare.	APPLICATION FINALISED	PERMISSION	REFUSED	0.03	0
Kildare County Council	19413 a domestic garage extension to the side of the existing dwelling	17 Oldtown Walk, Oldtown Demesne , Naas	APPLICATION FINALISED	PERMISSION	CONDITIONAL	0.032	0
Kildare County Council	19414 (a) The demolition of existing single storey shop; (b) Planning permission for a repla	Station Road, Newbridge , Co. Kildare.	APPLICATION FINALISED	PERMISSION	CONDITIONAL	0.024	0
Kildare County Council	19415 the renovation and refurbishment of existing dwelling including alterations to exist	ing 235 Bonaghmore , Rathangan , Co. Kildare.	APPLICATION FINALISED	PERMISSION	CONDITIONAL	0.09	0
Kildare County Council	19417 4 No. two storey dwelling houses, effluent treatment plants, landscaping and all as	s: Ballintine, Allen , Co. Kildare.	APPLICATION FINALISED	PERMISSION	REFUSED	0.778	4
Kildare County Council	19416 the construction of a slatted shed to house cattle, and ancillary works (i.e. concre	te Ballygibbon West, Edenderry , Co. Kildare.	APPLICATION FINALISED	PERMISSION	CONDITIONAL	0.4	0
Kildare County Council	19419 (a) Erection of a one and half storey type house; (b) Garage/fuel store for domestic	use Clonfert South , Maynooth , Co. Kildare.	APPLICATION FINALISED	PERMISSION	REFUSED	0.213	1
Kildare County Council	19428 (a) Constructing a new single storey extension to the rear of existing dwelling and	(b 818 Piercetown , Station Road , Newbridge	APPLICATION FINALISED	PERMISSION	CONDITIONAL	0.07	0
Kildare County Council	19420 of an existing domestic shed	Gingerstown , Caragh , Co. Kildare.	INCOMPLETED APPLICATION	RETENTION	N/A		0
Kildare County Council	19422 alterations to existing grant of planning permission by An Bord Pleanála Reference	N lands to north of Scoil Mhuire , Clane , Co. Kildare.	APPLICATION FINALISED	RETENTION	CONDITIONAL	3.7	0
Kildare County Council	19430 a single storey extension to the side, a two-storey extension to the side and rear incl	8 Rochford Crescent, Bakers Walk, Kilcock	APPLICATION FINALISED	PERMISSION	CONDITIONAL	0.026	0
Kildare County Council	19431 decommission of existing septic tank and replace same with secondary treatment s	Killintomas Lodge, Woodlands , Rathangan	INCOMPLETED APPLICATION	PERMISSION	N/A	0.387	0
Kildare County Council	19435 (a) subdivision of existing site, (b) demolition of existing shed and construction	of a Killybegs , Prosperous , Co. Kildare	APPLICATION FINALISED	PERMISSION	REFUSED	0.238	1
Kildare County Council	19437 the construction of a new single storey temporary post primary school building incl	celbridge Community School , Maynooth Road	APPLICATION FINALISED	PERMISSION	CONDITIONAL	3.43	0
Kildare County Council	19446 The development will consist of (A) The construction of a single storey dwelling	with Gingerstown , Castlekealy, Carragh	APPLICATION FINALISED	PERMISSION	CONDITIONAL	0.246	1
Kildare County Council	19447 The regularisation of existing South and Southeast boundary walls to comply with	p 112A Loughbolland , Clane , Co. Kildare.	INCOMPLETED APPLICATION	PERMISSION	N/A		0
Kildare County Council	19448 Construction of a 9.9m2 single- storey extension to the side, 29.9m2 single storey-	ing 1 Aylmer Drive , Kilcock , Co. Kildare.	APPLICATION FINALISED	PERMISSION	CONDITIONAL	0.047	0
Kildare County Council	19441 a modification to a previous permission Reg. Ref. 17/563 comprising the installat	ion Littleconnell , Newbridge , Co. Kildare	INCOMPLETED APPLICATION	PERMISSION	N/A		0
Kildare County Council	19445 Extension of Duration of Planning File Ref. 14/338 - Single storey dwelling, detach	ed Sherlockstown , Sallins , Co. Kildare	APPLICATION FINALISED	EXTENSION OF DURATION	CONDITIONAL		0
Kildare County Council	19453 construction of a new single storey detached dwelling with adjoining carport and st	r Woodlands , Rathangan , Co. Kildare.	APPLICATION FINALISED	PERMISSION	REFUSED	0.254	1
Kildare County Council	19455 blocking up an existing vehicular entrance and construct a new recessed vehicular	489 Moyglare Road , Maynooth , Co. Kildare.	APPLICATION FINALISED	PERMISSION	CONDITIONAL	0.106	0
Kildare County Council	19461 (a) Demolition of existing single storey side extension; (b) Single storey exten	sion to Maynooth Road, Curryhills , Prosperous	APPLICATION FINALISED	PERMISSION	CONDITIONAL	0.226	0
Kildare County Council	19462 the construction of 6 No. floodlighting poles, which will be 18m high, including	gene Downings North , Prosperous , Naas	APPLICATION FINALISED	PERMISSION	CONDITIONAL	3.486	0
Kildare County Council	19463 proposed single-storey extension to the rear of the house, and the conversion of	the 72 Willouise , Sallins , Co. Kildare.	APPLICATION FINALISED	PERMISSION	CONDITIONAL	0.03	0
Kildare County Council	19464 (a) Change of use from office to residential; (b) Re-configuration and modificati	ons Clane Shopping Centre , Main Street, Clane	APPLICATION FINALISED	PERMISSION	CONDITIONAL	0.76	0
Kildare County Council	19466 (a) Sub-division of existing site granted planning permission on planning register	ref: St. Conleth's Avenue/Hawthorn Close , Newb	INCOMPLETED APPLICATION	PERMISSION	N/A		2
Kildare County Council	19472 The development is a modification to a previous permission Ref. Ref 17/563 compri	s: Littleconnell , Newbridge , Co. Kildare.	APPLICATION FINALISED	PERMISSION	CONDITIONAL	0.88	0
Kildare County Council	19470 the installation of a new agricultural field entrance and re-alignment of existin	g hed, Johnstown , Johnstownbridge , Enfield	APPLICATION FINALISED	PERMISSION	CONDITIONAL	0.03	0
Kildare County Council	19474 (a) The restoration of an existing vernacular type single storey house; (b) Erec	tion of Ballygibbon East, Carbury , Co. Kildare.	APPLICATION FINALISED	PERMISSION	CONDITIONAL	0.71	0
Kildare County Council	19475 (a) A single use industrial unit for the storage and distribution of vehicle tyres; (b)	Cc Allenwood Enterprise Park, Allenwood Middle	DEEMED WITHDRAWN	PERMISSION	N/A	0.404	0
Kildare County Council	19476 demolishing existing bungalow and the construction of 8 No. two-storey semi-detac	Blacksticks , Prosperous , Co. Kildare.	APPLICATION FINALISED	PERMISSION	CONDITIONAL	0.31	8
Kildare County Council	19478 construction of a two storey dwelling house, stables and garage building, waste	wat Daars South , Sallins , Co. Kildare.	APPLICATION FINALISED	PERMISSION	REFUSED	0.523	1
Kildare County Council	19480 to demolish a one storey detached house and replace with a one storey detached	house Barrettstown , Newbridge , Co. Kildare.	APPLICATION FINALISED	PERMISSION	CONDITIONAL	0.269	0
Kildare County Council	19489 development comprising rear ground floor extensions (61sqm), rear first floor exten	1644 Pairc Mhuire, Newbridge , Co. Kildare.	APPLICATION FINALISED	RETENTION	CONDITIONAL	0.034	0
Kildare County Council	19490 for an existing domestic shed	Castlekeely, Caragh , Co. Kildare.	APPLICATION FINALISED	RETENTION	CONDITIONAL	0.307	0
Kildare County Council	19488 dormer bungalow, domestic garage, Oakstown waste water treatment system and	p Ballyteague North , Kilmeage , Co. Kildare.	APPLICATION FINALISED	PERMISSION	CONDITIONAL	0.22	1
Kildare County Council	19492 (a) To remove sterilisation imposed under Planning Reg Ref 85/868 & (b) Construct	ion Coolelan , Rathangan , Co. Kildare	APPLICATION FINALISED	PERMISSION	CONDITIONAL	0.5	1
Kildare County Council	19493 for 10 no. dwellings consisting of A) eight number three bedroom semi-detached	d Johnstown , Johnstownbridge , Enfield	APPLICATION FINALISED	PERMISSION	CONDITIONAL	0.46	10
Kildare County Council	19495 An extension and alterations to existing single storey dwelling, the developmen	t will Courtown Road , Kilcock , Co. Kildare	APPLICATION FINALISED	PERMISSION	CONDITIONAL	0.081	0
Kildare County Council	19497 Extension of Duration of Planning Ref No 13/492 construct a two storey exten	sion to Killybegs Demesne , Prosperous , Co. Kildare.	APPLICATION FINALISED	EXTENSION OF DURATION	CONDITIONAL		0
Kildare County Council	19499 bungalow, domestic garage, Oakstown Waste Water Treatment System and Percola	Littletown , Robertstown , Co. Kildare	APPLICATION FINALISED	PERMISSION	REFUSED	0.29	1
Kildare County Council	19498 a) construction of a new church building and facility to accommodate a number of	C Carton , Maynooth , Co. Kildare	APPLICATION FINALISED	PERMISSION	CONDITIONAL	1.43	0

Planning Authority	Application Number	Development Description	Development Address	Application Status	Application Type	Decision	Area of Site	Number of Residential Units
Kildare Cour	19501	Construction of a single storey extension to rear of existing dwelling and two storey	130 Kingsbry , Maynooth , Co. Kildare	APPLICATION FINALISED	PERMISSION	CONDITIONAL	0.04	0
Kildare Cour	19502	Constructing a two storey type dwelling, detached domestic garage, dual recessed	Hoganswood , Clane , Co. Kildare	APPLICATION FINALISED	PERMISSION	CONDITIONAL	0.25	2
Kildare Cour	19503	constructing a two storey type dwelling, detached domestic garage, dual recessed	Hoganswood , Clane , Co. Kildare	APPLICATION FINALISED	PERMISSION	CONDITIONAL	0.25	1
Kildare Cour	19506	Demolition of 4 no. existing prefabricated classrooms, plant room / boiler house str	Newtown National School , Newtown td , Enfi	APPLICATION FINALISED	PERMISSION	CONDITIONAL	0.51	0
Kildare Cour	19500	Retention of amendments / modifications to the previously permitted (Reg. Ref. 12/	Monread Fare Petrol Filling Station , Monread	APPLICATION FINALISED	RETENTION	CONDITIONAL	0.404	0
Kildare Cour	19504	construction of single storey detached bungalow, single storey domestic garage, se	Painstown , Donadea , Co. Kildare	APPLICATION FINALISED	PERMISSION	CONDITIONAL	0.54	1
Kildare Cour	19505	a tower duplex with garage	Behan's Yard , Main Street , Clane	INCOMPLETED APPLICATION	OUTLINE PERMISSION	N/A		0
Kildare Cour	19510	The construction of a single storey extension to the existing single storey Boiler hou	Old Great Connell Road , Littleconnell , Newb	APPLICATION FINALISED	PERMISSION	CONDITIONAL	0.011	0
Kildare Cour	19511	The restoration / refurbishment of an existing vernacular structure to form a dwellin	Capdoo , Clane , Co. Kildare.	APPLICATION FINALISED	PERMISSION	CONDITIONAL	0.27	1
Kildare Cour	19514	Extension of duration 14/ 380 The construction of 31 no. dwellings consisting 16 no	Derrinturn , Carbury , Co. Kildare	APPLICATION FINALISED	EXTENSION OF DURATION	REFUSED		0
Kildare Cour	19516	First floor extension to side over existing ground floor, a single- storey extension to	r 17 Parklands Grove , Railpark , Maynooth	APPLICATION FINALISED	PERMISSION	CONDITIONAL	0.02	0
Kildare Cour	19517	A single storey style dwelling, domestic garage, wastewater treatment system, upgr	Woodlands , Rathangan , Co. Kildare.	APPLICATION FINALISED	PERMISSION	CONDITIONAL	0.306	1
Kildare Cour	19519	Alterations to a c.320 sq.m area of the Tesco unit comprising an existing café area (Tesco Monread Shopping Centre , Monread R	APPLICATION FINALISED	PERMISSION	CONDITIONAL	0.032	0
Kildare Cour	19520	The subdivision of part of the existing Tesco supermarket unit at ground floor level	to Tesco Monread Shopping Centre , Monread R	APPLICATION FINALISED	PERMISSION	CONDITIONAL	0.016	0
Kildare Cour	19522	(1) change of use of the existing café (c. 167 sq.m GFA) at first floor level to provide	Tesco Store Carton Park Retail Campus , Dub	APPLICATION FINALISED	PERMISSION	CONDITIONAL	0.059	0
Kildare Cour	19524	Will consist of new dormer / two storey extension to rear and new single storey exte	Killybegs , Prosperous , Co. Kildare.	APPLICATION FINALISED	PERMISSION	CONDITIONAL	0.41	0
Kildare Cour	19526	Planning permission is sought for 1 no. industrial type building subdivided into 2 nur	10 Osberstown Business Park , Osberstown ,	APPLICATION FINALISED	PERMISSION	CONDITIONAL	0.39	0
Kildare Cour	19527	Change of use of existing convenience shop to include part off- licence use (gross fl	Main Street , Maynooth , Co. Kildare	APPLICATION FINALISED	PERMISSION	CONDITIONAL	0.338	0
Kildare Cour	19529	Install a new pedestrian walkway and associated lighting around the periphery of the	Cappagh GAA Club , Newtown , Enfield	APPLICATION FINALISED	PERMISSION	CONDITIONAL	5.33	0
Kildare Cour	19530	Demolishing existing agricultural outbuildings and sheds and constructing 2 no. 2 –	Cooleragh West , Coillt Dubh , Co. Kildare.	APPLICATION FINALISED	PERMISSION	CONDITIONAL	0.36	2
Kildare Cour	19531	alterations to existing grant of planning permission by An Bord Pleanála Reference	to Lands North of Scoil Mhuire , Clane , County	APPLICATION FINALISED	PERMISSION	CONDITIONAL	0.5	0
Kildare Cour	19532	High-eave dormer style single family dwelling with detached ancillary single storey	c Hodgestown , Naas , Co. Kildare	APPLICATION FINALISED	PERMISSION	CONDITIONAL	0.41	1
Kildare Cour	19533	a new single storey dwelling, new recessed entrance, new waste water treatment sy	Ballyvoneen , Enfield , Co. Kildare	INCOMPLETED APPLICATION	PERMISSION	N/A		1
Kildare Cour	19534	the replacement of units 13 & 14, 2 No. House Type B1, semi-detached, 2 storey, fo	Units 13 & 14 Hammerstone , Barberstown R	APPLICATION FINALISED	PERMISSION	CONDITIONAL	0.087	2
Kildare Cour	19540	(a) Removal of outbuildings to rear of street building and associated works; (b) Con	Market Square and Chapel Street , Rathangan	APPLICATION FINALISED	PERMISSION	REFUSED	0.184	4
Kildare Cour	19542	the demolition of existing nightclub building 1605 sqm to rear of the Protected Struc	The Duke & Coachman , Main Street , Maynoo	APPLICATION FINALISED	PERMISSION	CONDITIONAL	0.232	1
Kildare Cour	19541	development on a site comprising of 2 adjacent properties, known as "The Winning	l Junction of Eyre Street John Street and Patrick	APPLICATION FINALISED	PERMISSION	REFUSED	0.035	0
Kildare Cour	19546	(A) The construction of a new part storey and a half, part single storey dwelling with	: Glebe , Newtown , Rathangan	APPLICATION FINALISED	PERMISSION	REFUSED	0.311	1
Kildare Cour	19547	variation to planning permission register reference 19/22 to include construction of	St. Conleth's Avenue/Hawthorn Close , Naas	APPLICATION FINALISED	PERMISSION	REFUSED	0.081	0
Kildare Cour	19549	(A) Erection of a single storey type house, (B) garage / fuel store for domestic use,	(C Carbury , Co. Kildare.	APPLICATION FINALISED	PERMISSION	REFUSED	0.381	1
Kildare Cour	19550	(A) Erection of single storey type house. (B) garage / fuel store for domestic use,	(C) Grange , Kilcock , Co. Kildare.	APPLICATION FINALISED	PERMISSION	CONDITIONAL	0.239	1
Kildare Cour	19552	Modifications to existing dwelling as previously granted planning permission file no.	Sheane , Rathangan , Co. Kildare.	APPLICATION FINALISED	RETENTION	CONDITIONAL	0.2	0
Kildare Cour	19556	the partial demolition of existing 2 storey extension to rear, provision of part single,	1 Mainham Woods , Clane , Co. Kildare	INCOMPLETED APPLICATION	PERMISSION	N/A	0.048	0
Kildare Cour	19559	The installation and construction of two forced draft cooling towers and all associat	Pfizer , Old Great Connell Road , Littleconnell	APPLICATION FINALISED	PERMISSION	CONDITIONAL	0.022	0
Kildare Cour	19538	the construction of a dormer bungalow, a stable block consisting of 4 stables, tack	Clonagh , Maynooth , Co. Kildare.	APPLICATION FINALISED	PERMISSION	REFUSED	1.26	1
Kildare Cour	19563	The construction of a two storey, detached, 309.57m2 farmhouse; with new foul tre	Coolaght , Kilmeague , Co. Kildare.	WITHDRAWN	PERMISSION	N/A	6.296	1
Kildare Cour	19561	Internal detachment of the property described under retention Planning Reference:	218 Bawnogues , Green's Cross , Straffan	INCOMPLETED APPLICATION	PERMISSION	N/A	0.173	1
Kildare Cour	19562	To amend part of a larger residential development under KCC Ref Ref. 16/1345 knov	Branganstown , Kilcock , Co. Kildare.	APPLICATION FINALISED	PERMISSION	CONDITIONAL	3	0
Kildare Cour	19564	A) Retention planning is sought for the existing single storey outbuilding located	in tl 13 Rockfield Park , Maynooth , Co. Kildare	APPLICATION FINALISED	RETENTION	CONDITIONAL	0.053	0
Kildare Cour	19567	construction of a single storey extension to the rear and side of the house, replac	ing Woodview House , Clonmoyle , Rathangan	APPLICATION FINALISED	PERMISSION	CONDITIONAL	0.294	0
Kildare Cour	19568	1)a new front porch, 2) an extension to the side of the property at ground and first fl	11 Parklands Court , Maynooth , Co. Kildare	APPLICATION FINALISED	PERMISSION	CONDITIONAL	0.046	0
		a)Planning permission is sought for the construction of 7no. two storey (4no. semi-detached and 3no. terraced) houses (to be known as No.s 33, 34, 35, 36, 37, 38 and 39 Brookes Mill, Prosperous, Co. Kildare) along with associated site works and landscaping in lieu of 3no. un-built detached dormer bungalows (proposed No.s 33, 34 and 35 Brookes Mill, Prosperous, Co. Kildare) previously granted planning permission (06/2727).						
		b)Retention permission is sought for all paths, public lighting and landscaping at the entrance to the Brooks Mill Housing Estate, on the site of 5no. Shops, 4no. Office Units and associated car parking (all unbuilt) previously granted as part of Planning Permission 01/1326						
		c)Planning permission is sought for the inclusion of this open space in the overall provision of open space for Brooks Hill Housing Estate						
Kildare Cour	19569		Brookes Mill Housing Estate , Prosperous , C	APPLICATION FINALISED	PERMISSION	CONDITIONAL	0.304	7
Kildare Cour	19573	A single storey extension to the front of the house, connecting the shed in the front	to Clane Road , Sallins , Co. Kildare.	APPLICATION FINALISED	PERMISSION	CONDITIONAL	0.98	0
Kildare Cour	19575	Single storey dwelling house, effluent treatment plant ,landscaping, site entrance a	Coonagh , Carbury , Co. Kildare.	APPLICATION FINALISED	PERMISSION	CONDITIONAL	0.238	1
Kildare Cour	19571	(A) Erection of single storey house type, (B) garage/fuel store for domestic use (C)	th Ballybrack , Carbury , Co. Kildare	APPLICATION FINALISED	PERMISSION	CONDITIONAL	0.191	1
Kildare Cour	19572	New extensions to the sides and rear of an existing dwelling also a new porch and	a Newtown , Enfield , Co. Kildare.	INCOMPLETED APPLICATION	PERMISSION	N/A		0
Kildare Cour	19579	construction of a single storey extension to the rear of existing dwelling and all asso	Ballinlig , Broadford , Co. Kildare	APPLICATION FINALISED	PERMISSION	CONDITIONAL	0.416	0
Kildare Cour	19576	extensions and alterations to existing 2 storey house to include (A) single storey ext	12 Old Chapel Grove , Caragh , Naas	APPLICATION FINALISED	PERMISSION	CONDITIONAL	0.04	0
Kildare Cour	19582	construction of a bungalow, upgrade existing recessed entrance to double shared e	Caragh , Naas , Co. Kildare.	APPLICATION FINALISED	PERMISSION	CONDITIONAL	0.6	1

Planning Authority	Application/Development Description	Development Address	Application Status	Application Type	Decision	Area of Site	Number of Residential Units
Kildare Cour	19586 (a) Removal of existing single storey garage to the rear of existing dwelling; (b) Deco	Gurteen , Johnstown Bridge , Enfield	APPLICATION FINALISED	PERMISSION	CONDITIONAL	0.279	0
Kildare Cour	19587 the removal of an existing prefabricated storage shed; the construction of a new gar	Ballykealy , Baybush , Straffan	APPLICATION FINALISED	PERMISSION	CONDITIONAL	0.36	0
Kildare Cour	19589 dormer style non-residential disability centre, offices, double garage, car parking an	Derrymullen , Robertstown , Naas	APPLICATION FINALISED	PERMISSION	REFUSED	1.31	0
Kildare Cour	19591 Extension of Duration of Planning File Ref. 14/365 - (a) Planning permission for 2 No	Graigues , Robertstown , Co. Kildare.	APPLICATION FINALISED	EXTENSION OF DURATION	CONDITIONAL		0
Kildare Cour	19592 partial demolition of a rear extension, construction of a new rear extension and all	a Ballynamullagh , Kilshanroe , Enfield	APPLICATION FINALISED	PERMISSION	CONDITIONAL	0.224	0
Kildare Cour	19597 (1) A two storey rear extension to an existing cottage, associated alterations to all e	l Rose Cottage , Straffan	APPLICATION FINALISED	PERMISSION	CONDITIONAL	0.934	1
Kildare Cour	19596 (a) The erection of a one and a half storey type house; (b) Garage/fuel store for dom	Kilshanchoe , Enfield , Co. Kildare.	WITHDRAWN	PERMISSION	N/A	0.39	1
Kildare Cour	19598 construction of a dormer bungalow type dwelling, detached domestic garage with fl	Cooltrim South , Donadea , Naas	APPLICATION FINALISED	PERMISSION	CONDITIONAL	0.32	1
Kildare Cour	19602 two storey bedroom and bathroom extension over existing crèche to side of house a 1	College Farm Green , Newbridge , Co. Kildar	APPLICATION FINALISED	PERMISSION	CONDITIONAL	390.5	0
Kildare Cour	19603 (1) A single storey flat-roofed self-contained mews dwelling to the rear of 32 Silken	Vale , Maynooth , Co. Kildare	INCOMPLETED APPLICATION	PERMISSION	CONDITIONAL		
Kildare Cour	19604 (a) The demolition of an existing porch, demolition of an existing house extension, d	Bramblewood , Laragh , Maynooth	APPLICATION FINALISED	PERMISSION	CONDITIONAL	3.16	0
Kildare Cour	19606 a single detached two storey dwelling-house, new site entrance to service this site t	Springfield House , Osberstown , Naas	APPLICATION FINALISED	OUTLINE PERMISSION	REFUSED	0.179	0
Kildare Cour	19605 alterations and extension to the existing detached dormer house to provide a new o	i Crannog , Leinster Park , Maynooth	APPLICATION FINALISED	PERMISSION	CONDITIONAL	0.53	1
Kildare Cour	19609 (1) Retention Permission to retain the existing dwelling and attached domestic gara	Moneycooly , Celbridge Road , Maynooth	APPLICATION FINALISED	RETENTION	CONDITIONAL		0
Kildare Cour	19614 (1) The erection of a steel clad agricultural shed for horse breeding purposes. The la	Blackberry Stables , Laragh , Maynooth	APPLICATION FINALISED	PERMISSION	CONDITIONAL	0.54	0
Kildare Cour	19616 for alterations to existing grant of planning permission by An Bord Pleanála Referenc	Lands to the North of Scoil Mhuire , Clane , Co	INCOMPLETED APPLICATION	PERMISSION	N/A	0.847	30
Kildare Cour	19619 Retention of existing boundary walls, and to raise the boundary walls to the south at	112A Loughbolland , Clane , Co. Kildare.	APPLICATION FINALISED	PERMISSION	CONDITIONAL	0.037	0
Kildare Cour	19625 the construction of a detached two storey domestic dwelling and all associated site	524b Newtown Road , Maynooth , Co. Kildare	APPLICATION FINALISED	PERMISSION	CONDITIONAL	0.08	1
Kildare Cour	19626 Extensions and alterations to existing two storey house to include (A)Two storey ext	Punchersgrange , Rathangan , Co. Kildare	APPLICATION FINALISED	PERMISSION	CONDITIONAL	1.26	0
Kildare Cour	19628 Retention; a single storey lean to storage shed extension (56.1sqm) to the southern	The GUI National Golf Academy , Carton Derr	APPLICATION FINALISED	RETENTION	CONDITIONAL	8.58	0
Kildare Cour	19622 A new Maynooth University Students Centre across two building blocks with a share	Maynooth University , Maynooth , Co. Kildare	APPLICATION FINALISED	PERMISSION	CONDITIONAL	1.043	0
Kildare Cour	19630 (1)A single storey self- contained mews dwelling to the rear of 32 Silken Vale, Mayno	oth , Co. Kildare	INCOMPLETED APPLICATION	PERMISSION	CONDITIONAL		
Kildare Cour	19631 Retaining amendments to condition no. 6 of planning file reference number 18/376	Castlebrown , Clane , Co. Kildare.	APPLICATION FINALISED	RETENTION	CONDITIONAL	0.14	0
Kildare Cour	19633 Decommission of existing septic tank and replace same with secondary treatment s	Killinthomas Lodge , Woodlands , Rathangan	APPLICATION FINALISED	PERMISSION	CONDITIONAL	0.387	0
Kildare Cour	19634 To retain an existing first floor two bed apartment and an existing ground floor one b	Eyre Street , Piercetown , Newbridge , Co. Kildare	APPLICATION FINALISED	RETENTION	REFUSED	0.028	0
Kildare Cour	19638 1. Alterations to the existing dwelling including adjustment of the roof pitch and an	Grangeclare , Kildare , Co. Kildare.	INCOMPLETED APPLICATION	RETENTION	N/A		0
Kildare Cour	19642 extension and conversion of existing detached garage structure for use as a home-b	Baltracey Lane , Donadea , Co. Kildare.	APPLICATION FINALISED	PERMISSION	CONDITIONAL	0.208	0
Kildare Cour	19644 of: (1) A first floor habitable extension over the existing garage structure within the	c 4 Henry Road , Newbridge , Co. Kildare.	APPLICATION FINALISED	RETENTION	CONDITIONAL	0.032	0
Kildare Cour	19645 the following: A two-storey extension consisting of a ground floor and first floor habi	Derry Mahon House , Derry Mahon , Naas	DEEMED WITHDRAWN	RETENTION	N/A	0.328	0
Kildare Cour	19649 for single storey detached bungalow and site boundaries as constructed and all ass	Ballingappa Road , Clane Td. , Clane	INCOMPLETED APPLICATION	RETENTION	N/A		1
Kildare Cour	19650 the raising and restoration of 3.8ha of land for agricultural benefit using inert topsoil	Cappagh , Enfield , Co. Kildare.	APPLICATION FINALISED	PERMISSION	CONDITIONAL	3.8	0
Kildare Cour	19653 extensions to the sides and rear of an existing dwelling. Also the construction of a n	Cappagh , Newtown , Enfield	APPLICATION FINALISED	PERMISSION	CONDITIONAL	0.36	0
Kildare Cour	19646 development of 98 No. dwellings, a crèche and ancillary development at a site (c. 3.	3. Townland of Osberstown , Millennium Park ,	APPLICATION FINALISED	PERMISSION	REFUSED	3.1	74
Kildare Cour	19657 for: (a) Conversion of existing garage to habitable space as part of existing dwelli	ng: Linden , Enfield Road , Carbury	APPLICATION FINALISED	RETENTION	CONDITIONAL	0.27	0
Kildare Cour	19658 demolition of part of an existing palisade fence for a new vehicular entrance to T7, R	T7 Rowan Tree Road , Naas Enterprise Park , L	APPLICATION FINALISED	PERMISSION	CONDITIONAL	0.014	0
Kildare Cour	19660 the construction of a single storey flat roofed extension of an accessible bedroom, i	9 Parklands Rise , Maynooth , Co. Kildare.	APPLICATION FINALISED	PERMISSION	CONDITIONAL	0.03	0
Kildare Cour	19661 the construction of a dwelling, domestic shed, and an onsite waste water treatment	Pitchfordstown , Kilcock , Co. Kildare.	APPLICATION FINALISED	PERMISSION	CONDITIONAL	0.35	1
Kildare Cour	19663 a dwelling house and domestic garage with connection to existing sewer and all ass	Brockagh , Robertstown , Co. Kildare.	APPLICATION FINALISED	PERMISSION	CONDITIONAL	0.34	1
Kildare Cour	19662 a single storey extension to the rear of our existing property and all associated site	v 41 Parklands Square , Maynooth , Co. Kildare.	APPLICATION FINALISED	PERMISSION	CONDITIONAL	0.061	0
Kildare Cour	19664 the construction of a two-storey motor sales and service facility (gross floor area of	Newhall , Naas , Co. Kildare.	APPLICATION FINALISED	PERMISSION	CONDITIONAL	1.116	0
Kildare Cour	19666 a two storey type dwelling, detached domestic garage, effluent treatment system at	Moortown , Rathcoffey , Co. Kildare.	APPLICATION FINALISED	PERMISSION	CONDITIONAL	0.3	0
Kildare Cour	19671 a new single storey dwelling, new recessed entrance, new waste water treatment sy	st Ballyvoneen , Enfield , Co. Kildare.	APPLICATION FINALISED	PERMISSION	CONDITIONAL	0.35	1
Kildare Cour	19674 to amend previously granted planning permission, Ref. 16/1222 pertaining to the de	Grange , Carbury , Co. Kildare.	INCOMPLETED APPLICATION	PERMISSION	N/A		0
Kildare Cour	19668 of: (a) Front single storey bay window to existing 2 storey house. (b) Side single stor	e Mulgeeth , Enfield , Co. Kildare.	APPLICATION FINALISED	RETENTION	CONDITIONAL	0.2	0
Kildare Cour	19676 Permission for a period of 10 years to construct and complete a Solar PV Energy dev	Hortland & Knockanally , Donadea , Naas	INCOMPLETED APPLICATION	PERMISSION	N/A	38.08	0
Kildare Cour	19679 erect bungalow with separate double garage together with a tricol wastewater treat	ing Gingerstown , Caragh , Naas	APPLICATION FINALISED	PERMISSION	REFUSED	0.429	1
Kildare Cour	19680 proposed change of use from 36.5m2 office space to restaurant use on the ground f	uel Café and Restaurant Ltd T/A Avenue Café	APPLICATION FINALISED	PERMISSION	CONDITIONAL	0.027	0
Kildare Cour	19678 upgrade existing septic tank to a Tricol waste water treatment system and percolati	ng Gingerstown , Caragh , Naas	APPLICATION FINALISED	PERMISSION	CONDITIONAL	0.215	0
Kildare Cour	19685 The change of use of Unit 2 (56 sq.m.) from a shop / retail unit to a unit for the sale	o Unit 2 Henry Street , Newbridge , Co. Kildare.	DEEMED WITHDRAWN	PERMISSION	N/A	0.005	0
Kildare Cour	19686 (a) The relocation of a retail kiosk at ground floor atrium level (previously permitte	d Tesco Store , Carton Park Retail Campus , Dul	APPLICATION FINALISED	RETENTION	CONDITIONAL	0.003	0
Kildare Cour	19688 Installing a septic tank system with percolation area, and all associated ancillary sit	Robertstown West , Robertstown , Co. Kildare	APPLICATION FINALISED	PERMISSION	CONDITIONAL	1.27	1
Kildare Cour	19690 The construction of a single storey extension to the Northern side of an existing hou	se 16 The Meadows , Clane , Co. Kildare.	APPLICATION FINALISED	PERMISSION	CONDITIONAL	0.029	0
Kildare Cour	19691 Existing waste water treatment system	Grange , Kilcock , Co. Kildare.	APPLICATION FINALISED	RETENTION	CONDITIONAL	0.27	0
Kildare Cour	19692 (A) The erection of a one and a half storey type house, (B) garage / fuel store for	don Kilmurray , Enfield , Co. Kildare.	APPLICATION FINALISED	PERMISSION	CONDITIONAL	0.234	1
Kildare Cour	19696 1. Retention permission for provision of a 2m high uPVC post and panel boundary fe	Connaght Street , Kilcock , Co. Kildare.	APPLICATION FINALISED	RETENTION	REFUSED	0.292	0
Kildare Cour	19700 The change of use of the permitted retail / workshop use at ground floor level to now	Railway House , The Waterways , Sallins	APPLICATION FINALISED	PERMISSION	CONDITIONAL	351	0
Kildare Cour	19304632 STRATEGIC HOUSING DEVELOPMENT (ABP Decision) demolition of all existing struc	Capdoo , Clane , Co. Kildare	APPLICATION FINALISED	PERMISSION	CONDITIONAL		268
Kildare Cour	19698 for single storey extension comprising garage/store and utility area to side	11 College Green , Maynooth , Co. Kildare.	APPLICATION FINALISED	RETENTION	CONDITIONAL	200	0
Kildare Cour	19703 sought for the construction of a bungalow type dwelling, on-site treatment system v	Parsonstown , Carbury , Co. Kildare.	APPLICATION FINALISED	PERMISSION	CONDITIONAL	0.135	1
Kildare Cour	19709 the construction of single storey extensions to the side and rear, complete with roof	20 The Enclosure , Oldtown Demesne , Sallins	APPLICATION FINALISED	PERMISSION	CONDITIONAL	0.04	0
Kildare Cour	19712 construction of single storey detached bungalow, secondary effluent treatment sys	tem Ticknevin , Carbury , Co. Kildare.	APPLICATION FINALISED	PERMISSION	CONDITIONAL	0.36	1

PlanningAut	Application/	DevelopmentDescription	DevelopmentAddress	ApplicationStatus	ApplicationType	Decision	AreaofSite	NumResidentialUnits
Kildare Cour	19717	for 6 separate units within existing 2 storey house and planning permission to modify	New Lane , Kilcock , Co. Kildare.	APPLICATION FINALISED	RETENTION	REFUSED	0.15	0
Kildare Cour	19721	Extension of Duration of Planning Ref. No. 08/1152 - construction of 68 No. two stor	Allenwood Middle , Allenwood , Co. Kildare.	APPLICATION FINALISED	EXTENSION OF DURATION	CONDITIONAL		0
Kildare Cour	19722	Extension of Duration of Planning Reference No. 09/710 for a development which co	Derrinturn , Carbury , Co. Kildare.	APPLICATION FINALISED	EXTENSION OF DURATION	CONDITIONAL		0
Kildare Cour	19720	For single storey detached bungalow and site boundaries as constructed and all as:	Ballingappa Road , Clane Td , Clane	APPLICATION FINALISED	RETENTION	CONDITIONAL	0.117	1
Kildare Cour	19724	(A) the erection of a two-storey type house, (B) garage/fuel store for domestic use,	(Mylerstown , Carbury , Co. Kildare	WITHDRAWN	PERMISSION	N/A	0.403	1
Kildare Cour	19729	Conversion and addition of second storey to garage attached to main dwelling	66 Courtown Park , Kilcock , Co. Kildare W23 .	INCOMPLETED APPLICATION	PERMISSION	N/A		0
Kildare Cour	19730	change of use of c. 70sqm of circulation space in the ground floor atrium to accom	Tesco Store , Carton Park Retail Campus , Du	APPLICATION FINALISED	PERMISSION	CONDITIONAL		0
Kildare Cour	19735	of a ground floor 8.5sqm lean-to extension to the side of the property built in 2010,	69 Oldbridge Walk , Osberstown , Naas	APPLICATION FINALISED	RETENTION	CONDITIONAL	0.001	0
Kildare Cour	19736	Development will consist of the replacement of existing site entrance with a new wi	Kylebeg House , Landenstown , Sallins	APPLICATION FINALISED	PERMISSION	CONDITIONAL	0.232	0
Kildare Cour	19739	a regional depot building (2,057 sqm gfa). This building will contain a 4-bay machin	Site 16 Osberstown Business Park , Caragh R	APPLICATION FINALISED	PERMISSION	CONDITIONAL	1.01	0
Kildare Cour	19738	Erection of a 3m high fence around perimeter of the site, 2 no. vehicular entrance	Site 16 Osberstown Business Park , Caragh R	APPLICATION FINALISED	PERMISSION	CONDITIONAL	1.01	0
Kildare Cour	19742	Construction of a dwelling, domestic shed, and an onsite waste water treatment sy	Loughanure Commons , Clane , Co. Kildare	INCOMPLETED APPLICATION	PERMISSION	N/A		1
Kildare Cour	19751	the demolition of existing single storey sun room and erection of a single storey exte	Woodlands , Killeenmore , Straffan	INCOMPLETED APPLICATION	PERMISSION	N/A		0
Kildare Cour	19747	Single storey extension to the side and rear of the existing house to include extende	9 The Close , Tirmoghan , Donadea	APPLICATION FINALISED	PERMISSION	CONDITIONAL	0.309	0
Kildare Cour	19754	A one and a half storey dwelling and a domestic garage, Effluent treatment system	Richardstown , Clane , Co. Kildare.	APPLICATION FINALISED	PERMISSION	REFUSED	0.22	1
Kildare Cour	19752	constructing a bungalow, proprietary effluent system, upgrading an existing agricult	Nicholastown , Kilcock , Co. Kildare	APPLICATION FINALISED	PERMISSION	REFUSED	0.4	1
Kildare Cour	19756	Demolish existing single storey extension to rear of existing dwelling to facilitate sit	2 The Stream , Main Street , Clane	INCOMPLETED APPLICATION	PERMISSION	N/A		1
Kildare Cour	19762	Constructing a single storey & storey and a half extension to sides and rear of existir	Killeenmore , Sallins , Co. Kildare.	APPLICATION FINALISED	PERMISSION	CONDITIONAL	0.95	0
Kildare Cour	19761	(A) Retention of an existing cottage without complying with condition number 2 of p	Kilmurray , Enfield , Co. Kildare.	INCOMPLETED APPLICATION	RETENTION	N/A		0
Kildare Cour	19757	Demolition of an existing single storey disused health centre, construction of a mixe	Ballingappa Road , Clane , Co. Kildare.	APPLICATION FINALISED	PERMISSION	CONDITIONAL	0.133	0
Kildare Cour	19765	the construction of 8 No. self-contained dwellings for sheltered accommodation for	Main Street , Ballinagappa Road , Clane	APPLICATION FINALISED	PERMISSION	CONDITIONAL	0.334	8
Kildare Cour	19766	to extend existing dwelling house at the side to include a living room and study and	Ballyvoneen , Enfield , Co. Kildare.	APPLICATION FINALISED	PERMISSION	CONDITIONAL	0.354	0
Kildare Cour	19767	extension and alterations to the existing single-storey style dwelling to include:	(a) E 1352 Saint Brigid's Terrace , Clane , Co. Kildar	APPLICATION FINALISED	PERMISSION	CONDITIONAL	0.081	0
Kildare Cour	19768	a new entrance gate, a storey and a half house, new domestic well, effluent treatme	Hawkfield , Newbridge , Co. Kildare.	APPLICATION FINALISED	PERMISSION	REFUSED	0.3	1
Kildare Cour	19769	a single storey kitchen and living room extension to rear and porch extension to fr	5 Parklands Close , Maynooth , Co. Kildare.	APPLICATION FINALISED	PERMISSION	CONDITIONAL	330	0
Kildare Cour	19770	a single storey kitchen and living room extension to rear and porch extension to fr	13 Parklands Close , Maynooth , Co. Kildare.	APPLICATION FINALISED	PERMISSION	CONDITIONAL	243.7	0
Kildare Cour	19772	the erection of a single storey prefabricated building consisting of 4 No. general cla	Maynooth Education Campus , Moyglare Roa	APPLICATION FINALISED	PERMISSION	CONDITIONAL	2.24	0
Kildare Cour	19773	the removal of existing roof structure, extension of existing structure height, and re	Chapel Lane , Sallins , Co. Kildare.	APPLICATION FINALISED	PERMISSION	CONDITIONAL	0.02	0
Kildare Cour	19775	1. Construction of a new roundabout (ICD 70m) west of the junction of the roadway	Ladytown , Newbridge , Co. Kildare.	DEEMED WITHDRAWN	PERMISSION	N/A	4.32	0
Kildare Cour	19779	a new bungalow in side garden of my parents' house including dual entrance gate, n	Clonmoyle West , Rathangan , Co. Kildare.	APPLICATION FINALISED	PERMISSION	CONDITIONAL	0.28	1
Kildare Cour	19780	for ground floor and second floor extension	4 Butterstream Lawn , Clane , Co. Kildare.	INCOMPLETED APPLICATION	RETENTION	N/A		0
Kildare Cour	19782	construction of 35 No. two storey houses (28 No. semi-detached houses, 6 No. terr	Rathangan Demesne , Rathangan , Co. Kildar	APPLICATION FINALISED	OUTLINE PERMISSION	REFUSED	1.64	1
Kildare Cour	19783	to construct: (1) A bungalow style dwelling. (2) A separate double garage. (3) A se	Rathcoffey North , Rathcoffey , Co. Kildare.	APPLICATION FINALISED	PERMISSION	CONDITIONAL	0.451	1
Kildare Cour	19786	amend previously granted planning permission, Ref. 16/1222, pertaining to the dem	Grange , Carbury , Co. Kildare.	APPLICATION FINALISED	PERMISSION	CONDITIONAL	0.498	0
Kildare Cour	19787	the decommissioning and removal of existing sub-standard septic tank and upgrade	Friarstown Stable , Friarstown , Kildare	APPLICATION FINALISED	PERMISSION	CONDITIONAL	30.82	0
Kildare Cour	19788	and completing a detached garage and foundations granted under planning file 06/	Grigues , Robertstown , Co. Kildare.	APPLICATION FINALISED	RETENTION	CONDITIONAL	0.268	1
Kildare Cour	19790	of an existing front entrance porch (floor area = 12sqm) and for permission for a dor	The Beeches , Stickens , Caragh	APPLICATION FINALISED	RETENTION	CONDITIONAL	0.309	1
Kildare Cour	19791	construction of a new two storey extension to the east (side elevation) of existin	tw 18 Meadowbrook Close , Maynooth , Co. Kild.	APPLICATION FINALISED	PERMISSION	CONDITIONAL	0.027	0
Kildare Cour	19793	no.7 horse stables, a feed/machinery shed, onsite waste treatment system and peri	Mountarmstrong , Donadea , Co. Kildare	INCOMPLETED APPLICATION	PERMISSION	N/A		0
Kildare Cour	19794	The building of a single storey extension to side of existing dwelling and for all as	assoc Moortown , Rathcoffey	APPLICATION FINALISED	PERMISSION	CONDITIONAL	0.24	0
Kildare Cour	19795	Bungalow, domestic garage, effluent treatment system and percolation area along	Clongorey , Newbridge , Co. Kildare.	APPLICATION FINALISED	PERMISSION	REFUSED	0.18	1
Kildare Cour	19797	Permission for a three bedroom single- storey type dwelling with domestic garage,	W Ballynamullagh , Kilshanroe , Enfield	APPLICATION FINALISED	PERMISSION	CONDITIONAL	0.355	1
Kildare Cour	19799	Construction of two storey extension (20m2) to the rear, and the construction of a	86 Leinster Wood , Carton Demense , Mayno	APPLICATION FINALISED	PERMISSION	CONDITIONAL	0.084	1
Kildare Cour	18303249	STRATEGIC INFRASTRUCTURE DEVELOPMENT (ABP Decision) 110kV onsite electric	Timahoe East , Co. Kildare	APPLICATION FINALISED	N/A	CONDITIONAL		0
Kildare Cour	17300506	STRATEGIC INFRASTRUCTURE DEVELOPMNET (ABP Decision) Increase in waste ma	Timahoe West Coolcarrigan Killinagh Upper K	APPLICATION FINALISED	N/A	REFUSED		0
Kildare Cour	19806	the construction of a dwelling, domestic shed, an onsite waste water treatment sys	Loughanure Commons , Clane , Co. Kildare	APPLICATION FINALISED	PERMISSION	REFUSED	0.29	1
Kildare Cour	19803	a new single storey pavilion café, (172 sq. meters) for the sale and consumption, on	Naas Retail Park , Newbridge Road , Jigginst	APPLICATION FINALISED	PERMISSION	CONDITIONAL	6.56	0
Kildare Cour	19808	the demolition of existing single storey sun room and erection of a single storey exte	Woodlands , Killeenmore , Straffan	APPLICATION FINALISED	PERMISSION	CONDITIONAL	0.381	0
Kildare Cour	19810	for (a) a walking track with bollard lighting , (b) car-parking area at hurling wall/m	ulti Straffan GAA Club , Lodgepark , Straffan	APPLICATION FINALISED	PERMISSION	CONDITIONAL	0	1
Kildare Cour	19814	for partial demolition of rear single storey extension, construction of a ground floor	Kilrathmurray , Clonard , County Kildare.	APPLICATION FINALISED	PERMISSION	CONDITIONAL	0.124	0
Kildare Cour	19816	planning permission and permission for retention for alterations to existing grant	of The Willows , Allenwood , Naas	APPLICATION FINALISED	PERMISSION	CONDITIONAL	3.3	46
Kildare Cour	19817	(a) Sub-division of site; (b) Erection/construction of new single storey dwelling	hous Staplestown , Donadea , Naas	APPLICATION FINALISED	PERMISSION	REFUSED	0.391	1
Kildare Cour	19821	alterations to previously granted 3 storey apartment Block C with creche (PL 18/132	Aughamore , Loughbollard Commons , Clane	APPLICATION FINALISED	PERMISSION	CONDITIONAL	0.472	0
Kildare Cour	19825	(1) Construct a two-storey house. (2) Separate double garage. (3) Secondary sewa	Painstown , Donadea , Naas	APPLICATION FINALISED	PERMISSION	CONDITIONAL	0.572	1
Kildare Cour	19828	(a) Change of use of existing agricultural store to residential use and (b) Installat	ion Kilmurry , Enfield , Co. Kildare.	APPLICATION FINALISED	PERMISSION	CONDITIONAL	0.22	0
Kildare Cour	19830	sub-dividing an existing site, upgrading/improving an existing vehicular entrance	wh Capdoo , Clane , Co. Kildare.	APPLICATION FINALISED	PERMISSION	CONDITIONAL	0.55	3
Kildare Cour	19837	for alterations to existing grant of planning permission by An Bord Pleanála Refer	enc Lands to North of Scoil Mhuire , Clane , Co. Ki	APPLICATION FINALISED	PERMISSION	CONDITIONAL	0.84	29
Kildare Cour	19843	the importation of uncontaminated soil and stones to construct a berm adjacent to	Mondello Park , Donore , Naas	DEEMED WITHDRAWN	PERMISSION	N/A	0	0
Kildare Cour	19845	Retention of the existing 21m antenna support structure with associated antennas,	Caragh GFC , Downings North , Prosperous	APPLICATION FINALISED	RETENTION	CONDITIONAL	0.005	0
Kildare Cour	19860	constructing seven detached two-storey houses each with detached garages and in	Rathcoffey , Naas , Co. Kildare	APPLICATION FINALISED	PERMISSION	CONDITIONAL	1.18	7
Kildare Cour	19861	the development consists of (A) Erection of single storey type house, (B) Garage/fue	Ballynakill , Enfield , Co. Kildare	INCOMPLETED APPLICATION	PERMISSION	N/A	1.7	1

PlanningAut	Application/	DevelopmentDescription	DevelopmentAddress	ApplicationStatus	ApplicationType	Decision	AreaofSite	NumResidentialUnits
Kildare Cour	19862	(A) Planning Permission for the restoration, stabilization and mitigation of visual im	Barlinnnet and Kilglass , Carbury , Co. Kildare	INCOMPLETED APPLICATION	PERMISSION	N/A	1.2	0
Kildare Cour	19865	a development area of approximately 1.05ha, the use of a weighbridge, wheelwash, Ballyonan , Broadford , Co. Kildare		INCOMPLETED APPLICATION	PERMISSION	N/A	1.05	0
Kildare Cour	19866	a proposed dormer bungalow, a new wastewater treatment system and percolation	Dunmurragh Hill , Donadea , Co. Kildare	APPLICATION FINALISED	PERMISSION	REFUSED	0.5	1
Kildare Cour	19868	a single storey dwelling, detached garage, on site effluent treatment system and pei	Raheens , Carragh , Naas	APPLICATION FINALISED	PERMISSION	CONDITIONAL	0.467	1
Kildare Cour	19869	alterations to previously granted 3 storey apartment Blocks A and B (PL18-384). The	Aughamore , Loughbolland Commons , Clane	APPLICATION FINALISED	PERMISSION	CONDITIONAL	10.62	0
Kildare Cour	19864	(i) demolition of existing single-storey building in use as a medical/dental clinic and	Kilcock Road , Maynooth , Co. Kildare	APPLICATION FINALISED	PERMISSION	REFUSED	0.267	0
Kildare Cour	19876	to construct a bungalow, domestic garage, tertiary waste water treatment system, a	Allenwood South , Naas , Co. Kildare	APPLICATION FINALISED	PERMISSION	REFUSED	0.27	1
Kildare Cour	19873	demolition of existing single storey outbuildings (floor area = 46sqm) and the constr	Robertstown House , Robertstown West , Rob	APPLICATION FINALISED	PERMISSION	CONDITIONAL	1.45	0
Kildare Cour	19878	Extension of Duration of Planning Ref. No. 13/1001 -change of house type from dorr	Sites 16-18 Barton Grange, Straffan, Co. Kild	APPLICATION FINALISED	EXTENSION OF DURATION	REFUSED		0
Kildare Cour	19877	construction of a 2 storey dwelling with detached domestic garage, alterations to e	Kilmore , Enfield , Co. Kildare.	APPLICATION FINALISED	PERMISSION	CONDITIONAL	1.2	1
Kildare Cour	19879	construction of a new single storey detached dwelling with adjoining carport and st	Woodlands , Rathangan , Co. Kildare.	APPLICATION FINALISED	PERMISSION	REFUSED	0.254	1
Kildare Cour	19880	the construction of a single storey flat roof extension (floor area 48.5sqm) to rear an	24 Old chapel Grove , Caragh , Naas	APPLICATION FINALISED	PERMISSION	CONDITIONAL	0.316	0
Kildare Cour	19881	for development consisting of single storey out-building c. 72sqm. Permission for d	407 Ard Mhuire , Rathangan , Co. Kildare R51	APPLICATION FINALISED	RETENTION	CONDITIONAL	0.09	0
Kildare Cour	19883	(a) The erection of a two-storey type house; (b) Garage/fuel store with carport for d	Lutylmore West , Rathangan , Co. Kildare.	APPLICATION FINALISED	PERMISSION	REFUSED	0.404	1
Kildare Cour	19884	alterations and extensions to existing detached two storey house, Windgates Villa,	Windgates Villa , Windgates Townland , Co. Ki	INCOMPLETED APPLICATION	PERMISSION	N/A		0
Kildare Cour	19890	subdividing existing site and constructing a single storey dwelling, connection to p	Curryhills , Prosperous , Co. Kildare.	APPLICATION FINALISED	PERMISSION	CONDITIONAL	1.77	1
Kildare Cour	19891	for alterations to the works granted under planning reference 05/22 which include: (Grangeclare , Kildare , Co. Kildare.	APPLICATION FINALISED	RETENTION	CONDITIONAL		0
Kildare Cour	19892	new gate pillars, adjacent walls, end of wall pillars and hardwood gates	Glebe , Straffan , Co. Kildare.	DEEMED WITHDRAWN	PERMISSION	N/A	0.138	0
Kildare Cour	19888	permission for a period of 10 years to construct and complete a Solar PV Energy dev	Townlands of Hortland and Knockanally , Don	APPLICATION FINALISED	PERMISSION	CONDITIONAL	38.08	0
Kildare Cour	19893	constructing a detached dormer bungalow type dwelling, new boundary wall in keep	Brysam House , Abbeylands , Clane	APPLICATION FINALISED	PERMISSION	REFUSED	0.1	1
Kildare Cour	19894	modifications to approved planning permission Pl. Ref. No. 06/253, to include chan	Cluain Dara , Derrinturn , Co. Kildare.	INCOMPLETED APPLICATION	PERMISSION	N/A		12
Kildare Cour	19895	(a) Internal restoration and redecoration to floors, walls, ceiling and joinery (includi	Carton Demesne , Maynooth , Co. Kildare.	APPLICATION FINALISED	PERMISSION	CONDITIONAL	0.41	0
Kildare Cour	19896	for: (a) Existing single storey timber chalet type dwelling; (b) Existing shed for dome	Ballindoolin , Edenderry , Co. Kildare.	APPLICATION FINALISED	RETENTION	REFUSED	0.11	1
Kildare Cour	19898	(1) Alterations to previously approved development Reg. Ref. 18/1289.The propos	Silken Gardens , Dublin Road , Maynooth	APPLICATION FINALISED	PERMISSION	REFUSED	0.17	0
Kildare Cour	19899	Permission is sought for a 1 ½ storey dwelling, on site effluent treatment and percol	Rathmore , Clane , Co. Kildare.	INCOMPLETED APPLICATION	PERMISSION	N/A		1
Kildare Cour	19900	A) Permission to remove historical sterlilstaion condition attached to planning refer	Ovidstown , Straffan , Co. Kildare	APPLICATION FINALISED	PERMISSION	REFUSED	1.27	1
Kildare Cour	19902	No. 7 horse stables, a feed/machinery shed, onsite waste treatment system and pei	Mountarmstrong , Donadea , Co. Kildare	INCOMPLETED APPLICATION	PERMISSION	N/A	2.17	0
Kildare Cour	19906	(A)Erection of part one and a half storey, part single storey type dwelling (B) Erecti	Castlekealy , Carragh , Naas	APPLICATION FINALISED	PERMISSION	REFUSED	0.332	1
Kildare Cour	19907	The importation of 47,000 tonnes of soil and stones, to be spread on the site in thre	Flestown , Sallins , Co. Kildare	APPLICATION FINALISED	PERMISSION	REFUSED	3.222	0
Kildare Cour	19908	alterations to existing grant of planning permission by Kildare County Council Plann	Dunbyrne Stud , Kilmear , Naas	APPLICATION FINALISED	PERMISSION	CONDITIONAL	0.6	0
Kildare Cour	19909	To demolish existing single storey extension to rear of existing dwelling to facilitat	e 2 The Stream , Main Street , Clane	APPLICATION FINALISED	PERMISSION	CONDITIONAL	0.072	1
Kildare Cour	19910	the conversion and addition of second storey to garage attached to main dwelling	66 Courtown Park , Kilcock , Co. Kildare	APPLICATION FINALISED	PERMISSION	CONDITIONAL		0
Kildare Cour	19913	the change of house type design of granted planning permission Ref. No 16/483 to 1	Cormickstown , Maynooth , Co. Kildare	APPLICATION FINALISED	PERMISSION	REFUSED	2.041	1
Kildare Cour	19914	a car park, the development consists of constructing a new entrance off R408 and 4	Rathcoffey , Naas , Co. Kildare	APPLICATION FINALISED	PERMISSION	CONDITIONAL	0.23	0
Kildare Cour	19915	the renovation and alteration of the existing bungalow, raising the level of the exist	ir Hortland , Donadea , Naas	APPLICATION FINALISED	PERMISSION	CONDITIONAL	0.437	0
Kildare Cour	19916	Retention; a storage shed erected	Russelltown House , Russelltown , Kilmear	APPLICATION FINALISED	RETENTION	REFUSED	0.368	0
Kildare Cour	19917	a side extension to existing dwelling house including a bedroom, en-suite and porch	11 The View , Sallins Park , Sallins	APPLICATION FINALISED	PERMISSION	CONDITIONAL	0.034	0
Kildare Cour	19918	construction of new single storey ASD unit 659 sq.m to rear of existing school buildi	Salesian College , Moortown , Celbridge	APPLICATION FINALISED	PERMISSION	CONDITIONAL	7.2	0
Kildare Cour	19919	alterations and extensions to existing detached two storey house, Windgates Villa,	Windgates Townland , Windgates Townland ,	INCOMPLETED APPLICATION	PERMISSION	N/A	0.73	0
Kildare Cour	19921	Retention; (i) a 37m/2 single storey extension to the rear of an extension to our singl	Branganstown , Kilcock , Co. Kildare	APPLICATION FINALISED	RETENTION	CONDITIONAL	0.18	0
Kildare Cour	19927	Extension of Duration of Planning Ref. No. 14/329 - A combination of a single storey	Roestown TD , Maynooth , Co. Kildare.	APPLICATION FINALISED	EXTENSION OF DURATION	CONDITIONAL		0
Kildare Cour	19930	an amendment to part (approximately 0.17 ha) of a residential development permi	Western Side of Barberstown/Maynooth Road	APPLICATION FINALISED	PERMISSION	CONDITIONAL	0.17	4
Kildare Cour	19931	an amendment to part (1.17 ha) of a residential development permitted under Kilda	the Western Side of Barberstown/Maynooth R	APPLICATION FINALISED	PERMISSION	CONDITIONAL	1.17	29
Kildare Cour	19932	for a domestic garage and fuel shed and all associated ancillary site works	Downings North , Robertstown , Naas	APPLICATION FINALISED	RETENTION	CONDITIONAL	0.29	0
Kildare Cour	19933	change of use of existing retail unit to 24-hour gymnasium - 457.2sqm at ground flo	Unit 22 Carton Park , Maynooth , Co. Kildare.	WITHDRAWN	PERMISSION	N/A	0.046	0
Kildare Cour	19935	(a) Stable block incorporating 2 No. stables and feed room; (b) Dung stead and prop	Clongorey , Newbridge , Co. Kildare.	APPLICATION FINALISED	PERMISSION	CONDITIONAL	0.56	0
Kildare Cour	19938	(a) The construction of a two storey (dormer style) detached dwelling. Ground floor	The Range , Greenhills , Donadea	APPLICATION FINALISED	PERMISSION	REFUSED	0.36	1
Kildare Cour	19941	Change of use from school to restaurant and shop, with internal enclosed kitchen a	St. Joseph's School , School Street , Kilcock	APPLICATION FINALISED	PERMISSION	CONDITIONAL	0.059	0
Kildare Cour	19936	(a) Proposed new single storey dwelling; (b) Upgrading of existing vehicle entrance;	Mountarmstrong , Donadea , Naas	APPLICATION FINALISED	PERMISSION	REFUSED	0.45	1
Kildare Cour	19942	a single storey extension to the rear of an existing single storey dwelling house, new	Killeenmore , Straffan , Co. Kildare.	INCOMPLETED APPLICATION	PERMISSION	N/A		0
Kildare Cour	19943	(1) Construct 5 No. one and a half storey detached houses. (2) Provide a vehicular	Capdoo Commons , Clane , Co. Kildare.	APPLICATION FINALISED	PERMISSION	CONDITIONAL	0.282	5
Kildare Cour	19945	(a) Erection of single storey type house; (b) Garage/fuel store for domestic use; (c)	T Ballinlig , Broadford , Co. Kildare.	APPLICATION FINALISED	PERMISSION	CONDITIONAL	0.31	1
Kildare Cour	19947	amendments to previously approved planning permission Ref: 18/1415, omission of	Newbridge Post Office , Main Street , Kilbelin	APPLICATION FINALISED	PERMISSION	CONDITIONAL	0.036	0
Kildare Cour	19950	the conversion of an existing double garage for use as a Granny flat, at the above ad	The Demesne , Rathangan , Co. Kildare R51 N	APPLICATION FINALISED	PERMISSION	REFUSED	0.383	0
Kildare Cour	19953	(a) Retention permission for the change of use of existing first floor of existing deta	c Main Street , Clane , Co. Kildare.	APPLICATION FINALISED	RETENTION	CONDITIONAL	0.072	0
Kildare Cour	19957	conversion and change of use of existing hobby room to an open plan office space v	College Road East , Clane , Co. Kildare	APPLICATION FINALISED	PERMISSION	CONDITIONAL	0.157	0
Kildare Cour	19959	a 1 & 1/2 storey dwelling, on site effluent treatment system and percolation area, su	Blackhall , Rathmore , Clane	APPLICATION FINALISED	PERMISSION	REFUSED	0.624	1
Kildare Cour	19969	(a) a bungalow, (b) garage for domestic use, (c) stable block adjoining garage for d	o Derrinturn , Carbury , Co. Kildare.	APPLICATION FINALISED	PERMISSION	CONDITIONAL	0.195	1
Kildare Cour	19971	(1) Construction of 1 no. two-storey five-bedroom farmhouse (including farm / hom	Lands at Ardrass Upper , Straffan , Naas	APPLICATION FINALISED	PERMISSION	CONDITIONAL	62.33	1
Kildare Cour	19974	Modifications to approved planning permission Pl Ref No. 06/253, to include chan	g Cluain Dara , Derrinturn , Co. Kildare.	APPLICATION FINALISED	PERMISSION	CONDITIONAL	1.02	12
Kildare Cour	19975	Change of house type on approved site no's 11-14 incl Caragh Heights and for the ir	11-14 Caragh Heights , Carragh , Co. Kildare.	APPLICATION FINALISED	PERMISSION	CONDITIONAL	0.25	6

Planning Authority	Application/Development Description	Development Address	Application Status	Application Type	Decision	Area of Site	Number of Residential Units
Kildare Cour	19976 constructing a one and a half storey dwelling, new waste water treatment system, n Rathbride , Milltown , Co. Kildare.		APPLICATION FINALISED	PERMISSION	CONDITIONAL	0.205	1
Kildare Cour	19978 Repositioning of the single storey house, garage/fuel store for domestic use, and O: Ballyteige North , Kilmeague , Naas		APPLICATION FINALISED	PERMISSION	CONDITIONAL	0.165	0
Kildare Cour	19979 to amend the height of existing agricultural style shed and retention permission to u Mylerstown , Carbury , Co. Kildare.		APPLICATION FINALISED	PERMISSION	REFUSED	0.39	0
Kildare Cour	19987 a single storey extension to side and rear of property	89 Castledawson , Newtown , Maynooth	APPLICATION FINALISED	PERMISSION	CONDITIONAL	0.031	0
Kildare Cour	19986 (a) Erection of single storey type house; (b) Garage/fuel store for domestic use; (c) T Derrycrib , Donadea , Naas		APPLICATION FINALISED	PERMISSION	REFUSED	0.978	1
Kildare Cour	19988 for alterations to front elevation and relocating entrance door from front, to side ele Scarletstown , Newbridge , Co. Kildare.		INCOMPLETED APPLICATION	RETENTION	N/A		0
Kildare Cour	19991 the construction of a detached single storey dwelling, detached garage, foul water t Clonuff , Broadford , Co. Kildare.		APPLICATION FINALISED	PERMISSION	REFUSED	0.239	1
Kildare Cour	19992 (a) Demolition of existing lean-to extension to rear of existing cottage and demolitio Grangeclare West , Kilmeague , Naas		APPLICATION FINALISED	PERMISSION	CONDITIONAL	0.262	0
Kildare Cour	19994 for the construction of 4 No. dwellings comprising of 2 No. two bedroom 2.5 storey; Sherlockstown Road , Sallins , Co. Kildare.		APPLICATION FINALISED	PERMISSION	REFUSED		0
Kildare Cour	19995 demolishing an existing single storey dwelling and constructing 10 No. two-storey d Cornelscourt , Newbridge , Co. Kildare.		APPLICATION FINALISED	PERMISSION	CONDITIONAL	0.3	9
Kildare Cour	191003 proposed expansion of their existing 'Waste Processing and Transfer Facility' locate Unit M1 , Osberstown Industrial Park , Osbers		APPLICATION FINALISED	PERMISSION	CONDITIONAL	2.083	0
Kildare Cour	191004 new detached single storey type dwelling along with a single storey detached dome: 'The Old Bog Road' , Killeighter , Kilcock		DEEMED WITHDRAWN	PERMISSION	N/A	0.42	1
Kildare Cour	191005 the construction of a storey and a half type dwelling incorporating a wastewater tre: Drumsru , Rathangan , Co.Kildare		INCOMPLETED APPLICATION	PERMISSION	N/A		1
Kildare Cour	191006 to extend existing dwelling house at the side on ground floor to include a playroom, '25 Thornhill Gardens , Celbridge , Co.Kildare		APPLICATION FINALISED	PERMISSION	CONDITIONAL	0.038	0
Kildare Cour	191008 recessed entrance, walls, gates and piers and all associated site works	Clonmoyle West , Rathangan , Co. Kildare.	APPLICATION FINALISED	RETENTION	CONDITIONAL	0.364	0
Kildare Cour	191010 a new recessed vehicular entrance for agricultural use and all associated site works	Moneycooley , Maynooth , Co. Kildare.	APPLICATION FINALISED	PERMISSION	CONDITIONAL	0.041	0
Kildare Cour	191011 the construction of a two-storey extension forming a family apartment to the rear (s: 8 Villa Court , Curryhill , Prosperous		DEEMED WITHDRAWN	PERMISSION	N/A	0.15	0
Kildare Cour	191014 (1) Construction of barn type domestic shed ancillary to existing dwelling, to rear of Scarletstown , Newbridge , Co. Kildare		APPLICATION FINALISED	RETENTION	CONDITIONAL	0.25	0
Kildare Cour	191015 construction of 2 No. Four bedroom, two-storey, detached dwellings, access driven Curryhills , Prosperous , Co. Kildare.		APPLICATION FINALISED	PERMISSION	REFUSED	0.7	2
Kildare Cour	191016 construction of single storey dwelling with Oakstown waste treatment system and a Corduff , Coill Dubh , Co. Kildare.		APPLICATION FINALISED	PERMISSION	REFUSED	0.153	1
Kildare Cour	191018 importation of clean topsoil and subsoil into the subject site of 4.29 hectares at Kilr Kilmurry , Johnstown Bridge , Co. Kildare.		APPLICATION FINALISED	PERMISSION	CONDITIONAL	4.29	0
Kildare Cour	191019 Erection of temporary advertising signage and associated support structure	Shackleton Road , Oldtown , Celbridge	APPLICATION FINALISED	PERMISSION	CONDITIONAL		0
Kildare Cour	191023 The demolition of an existing single storey dwelling, the construction of a detached, Shortwood , Sallins , Co. Kildare.		INCOMPLETED APPLICATION	PERMISSION	N/A		1
Kildare Cour	191022 (a) Erection of 9 no. horse stables for rearing and training of horses with tackroom, r Brockagh , Robertstown , Co. Kildare.		APPLICATION FINALISED	PERMISSION	REFUSED	0.47	0
Kildare Cour	191025 Existing detached garage style structure with attic conversion as constructed on sit: Elm Lodge , Moyglare Road , Maynooth		INCOMPLETED APPLICATION	RETENTION	N/A	0.15	1
Kildare Cour	191026 the construction of 2 no. buildings (Unit 33 and Unit 34 c.94 sq.m GFA respectively) the carpark of Carton Park Retail Campus , D		APPLICATION FINALISED	PERMISSION	CONDITIONAL	0.042	0
Kildare Cour	191030 a 36 metre high, free standing lattice type communication structure, carrying anten: ESB's Newbridge 110kV Substation Site , Tow		APPLICATION FINALISED	PERMISSION	CONDITIONAL	0.009	0
Kildare Cour	191031 Proposed two storey stable block, consisting of 6 no. horse stables & 7 no. pony sta Blackwood Equestrian Centre , Derrymahon		APPLICATION FINALISED	PERMISSION	REFUSED	5.76	0
Kildare Cour	191032 construction of a rural housing cluster consisting of 5 no detached single storey bur Tirmoghlan Common , Tirmoghlan , Donadea		APPLICATION FINALISED	PERMISSION	REFUSED	1.63	5
Kildare Cour	191033 provision of a new all weather artificial surface training pitch with 6m high perimeter: The Bawnogues , Kilcock , Co. Kildare.		APPLICATION FINALISED	PERMISSION	CONDITIONAL		0
Kildare Cour	191036 EXTENSION OF DURATION: 14/71 the development consist of completion of raising Donore , Caragh , Co Kildare		APPLICATION FINALISED	EXTENSION OF DURATION	CONDITIONAL		0
Kildare Cour	191040 variation to planning permission register reference 19/22 to include construction of St. Conleth's Avenue/Hawthorn Close , Naas		APPLICATION FINALISED	PERMISSION	REFUSED	0.081	2
Kildare Cour	191042 retention for ground floor and second floor extension	4 Butterstream Lawn , Clane , Co. Kildare.	INCOMPLETED APPLICATION	RETENTION	N/A		0
Kildare Cour	191043 a single storey extension to the rear of an existing single storey dwelling house, new Killeenmore , Straffan , Co. Kildare.		APPLICATION FINALISED	PERMISSION	CONDITIONAL	0.268	0
Kildare Cour	191045 a) change of house type design from that previously granted planning permission un Little Connell , Newbridge , Co. Kildare.		APPLICATION FINALISED	PERMISSION	CONDITIONAL	0.125	0
Kildare Cour	191046 a new detached two/three storey dwelling house to the west of existing two storey d 21 Great Southern , Newbridge , Co. Kildare.		APPLICATION FINALISED	OUTLINE PERMISSION	CONDITIONAL	0.042	0
Kildare Cour	191047 1) Alteration of sunroom to side of dwelling. 2) Extension of porch on ground floor or Seville House , Butterstream , Clane		APPLICATION FINALISED	RETENTION	CONDITIONAL	0.206	0
Kildare Cour	191049 a proposed bungalow, a detached garage, a new wastewater treatment system and Castlekealy , Caragh , Co. Kildare.		APPLICATION FINALISED	PERMISSION	REFUSED	0.13	1
Kildare Cour	191052 an amendment to the previously granted permission (Ref: 18/847) comprising the in: Ard Na Gréine , Canal View , Sallins		APPLICATION FINALISED	PERMISSION	CONDITIONAL	0.172	0
Kildare Cour	191057 full sub-division of existing site for the construction of a one and half storey detache Barrettstown , Newbridge , Co. Kildare.		APPLICATION FINALISED	PERMISSION	REFUSED	0.372	1
Kildare Cour	191059 the construction of a 30m high telecommunications support structure carrying ante Royal Oak , Moyvalley , Co. Kildare.		APPLICATION FINALISED	PERMISSION	CONDITIONAL	0.012	0
Kildare Cour	191062 retention and completion of works having a floor area of 41sqm within an existin a: Nurney , Carbury , Co. Kildare.		APPLICATION FINALISED	PERMISSION	CONDITIONAL	0.606	0
Kildare Cour	191063 retention and continuance of use of existing sessional pre-school, which was previc Carbury Village , Carbury , Co. Kildare.		APPLICATION FINALISED	PERMISSION	CONDITIONAL	0.234	0
Kildare Cour	191064 (a) the demolition of existing rear extension and outbuildings, (b) the erection of a si 352 Kildare Road , Bonaghmore Rathangan D		DEEMED WITHDRAWN	PERMISSION	N/A	0.086	0
Kildare Cour	191065 (a) the erection of a one and a half storey extension to the rear of the existing single Killinagh Lower , Carbury , Co. Kildare.		APPLICATION FINALISED	PERMISSION	CONDITIONAL	0.206	0
Kildare Cour	191072 construction of a new 2 storey dormer extension to southwest facing side of existin: 19 Leinster Wood , Carton Demesne , Mayno		APPLICATION FINALISED	PERMISSION	CONDITIONAL		0
Kildare Cour	191074 The proposed development will consist of a temporary two storey office extension (t Southern Link Business Park , Newbridge Roa		APPLICATION FINALISED	PERMISSION	CONDITIONAL	0.079	0
Kildare Cour	191075 of 5 No. 12m high floodlights, and all associated ancillary site-works	Scoil Mhuire Community School , Clane , Co.	APPLICATION FINALISED	RETENTION	CONDITIONAL	2.86	0
Kildare Cour	191076 full planning permission for site layout and development works for 12 serviced sites Ballynagappagh , Clane , Co. Kildare.		APPLICATION FINALISED	PERMISSION	CONDITIONAL	1.8	0
Kildare Cour	191080 to retain the existing brick finish to all of the existing house facades	Coolree , Robertstown , Co. Kildare W91 N24:	APPLICATION FINALISED	RETENTION	CONDITIONAL	0.248	0
Kildare Cour	191089 a bungalow and a Tricel waste-water treatment system, all	Stickens , Caragh , Naas	INCOMPLETED APPLICATION	PERMISSION	N/A		1
Kildare Cour	191090 (a) The demolition of existing stable building which incorporates machinery store, h. Clunemore Lodge , Rathbride and The Curragh		APPLICATION FINALISED	PERMISSION	CONDITIONAL	16.76	0
Kildare Cour	191091 for a development area of approximately 1.05ha, the use of a weighbridge, wheelwa Ballyonan , Broadford , Co. Kildare.		INCOMPLETED APPLICATION	PERMISSION	N/A		0
Kildare Cour	191093 the construction of a storey and a half type dwelling incorporating a wastewater tre: Drumsru , Rathangan , Co. Kildare.		APPLICATION FINALISED	PERMISSION	CONDITIONAL	0.3	1
Kildare Cour	191094 for alterations to front elevation and relocating entrance door from front, to side ele Roseberry , Newbridge , Co. Kildare.		APPLICATION FINALISED	RETENTION	CONDITIONAL	0.024	0
Kildare Cour	191095 a single storey extension to the side and rear (South and East) of the existing dwellir 86 Brayton Park , Kilcock , Co. Kildare.		APPLICATION FINALISED	PERMISSION	CONDITIONAL	0.002	0
Kildare Cour	191098 3 additional solvent and waste storage tanks and a covered tanker loading/unloadin Old Great Connell Road , Littleconnell , Newb		APPLICATION FINALISED	PERMISSION	CONDITIONAL	1.1	0
Kildare Cour	191099 the building of a two storey dwelling with single storey annex to side, serviced with s Castledillon Upper , Straffan , Co. Kildare.		APPLICATION FINALISED	PERMISSION	REFUSED	0.67	1
Kildare Cour	191101 extension and alterations to the existing two-storey style dwelling to include: (a) Re: Sherlockstown Common , Sallins , Co. Kildare		APPLICATION FINALISED	PERMISSION	CONDITIONAL	1.78	0
Kildare Cour	191103 for: (a) Retention Permission for existing stable building containing 6 No. horse box: Shang-Ri-La , Hawkfield , Newbridge		APPLICATION FINALISED	RETENTION	CONDITIONAL	0.629	0
Kildare Cour	191102 one new single storey mews dwelling on our land to the rear of our property at 32 Sil: 32 Silken Vale , Maynooth , Co.Kildare		APPLICATION FINALISED	PERMISSION	REFUSED	0.04	1

PlanningAut	ApplicationI	DevelopmentDescription	DevelopmentAddress	ApplicationStatus	ApplicationType	Decision	AreaofSite	NumResidentialUnits
Kildare Cour	191104	the construction of a storey-and-a-half type dwelling and detached domestic garage	Dunfieth , Enfield , Co. Kildare.	APPLICATION FINALISED	PERMISSION	REFUSED	0.209	2
Kildare Cour	191106	the retention of a 186m2 single storey office building and associated drainage faciliti	Mondello Park Limited , Donore , Naas	INCOMPLETED APPLICATION	RETENTION	N/A		0
Kildare Cour	191109	(a) Erection of single storey type house, (b) Garage/fuel store for domestic use, (c) T	Ballynakill , Enfield , Co. Kildare.	APPLICATION FINALISED	PERMISSION	REFUSED	1.7	1
Kildare Cour	191110	(A)the demolition of existing single storey house and outbuilding, (B) permission for	Railpark , Maynooth , Co.Kildare	APPLICATION FINALISED	PERMISSION	CONDITIONAL	0.427	9
Kildare Cour	191111	(a) erection of a single storey type house, (b) garage/fuel store for domestic use, (c)	Kilmeague , Naas , Co. Kildare.	APPLICATION FINALISED	PERMISSION	CONDITIONAL	0.236	1
Kildare Cour	191114	to demolish a single storey rear extension and existing pitched roof over front and si	20 Parklands Crescent , Maynooth , Co. Kildar	APPLICATION FINALISED	PERMISSION	CONDITIONAL	0.026	0
Kildare Cour	191121	Two storey dwelling house, domestic garage, stable building, new site entrance, efflu	Curryhill , Maynooth Road , Prosperous	APPLICATION FINALISED	PERMISSION	REFUSED	0.65	1
Kildare Cour	191124	the provision of a new detached single storey structure comprising changing rooms	Ballymakealy Lower , Clane Road , Celbridge	APPLICATION FINALISED	PERMISSION	CONDITIONAL	3.022	0
Kildare Cour	191126	A bungalow with shared double entrance onto lane and a Tricel wastewater treatme	Stickens , Caragh , Naas	APPLICATION FINALISED	PERMISSION	REFUSED	0.797	1
Kildare Cour	191127	removal of existing stone arch and chimney to form new entrance feature with side	Bawnogues , Boreen Road , Straffan	INCOMPLETED APPLICATION	PERMISSION	N/A		0
Kildare Cour	191128	(a) The erection of a two storey type house; (b) garage/fuel store for domestic use; (Kilshanchoe , Enfield , Co. Kildare.	APPLICATION FINALISED	PERMISSION	CONDITIONAL	0.403	1
Kildare Cour	191130	(a) Erection of single storey house type to the front (south east elevation) with store	Cappagh , Kilcock , Co. Kildare.	APPLICATION FINALISED	PERMISSION	CONDITIONAL	0.283	1
Kildare Cour	191132	(a) Erection of a two-storey type house: (b) Garage/fuel store for domestic use; (c) T	Ballyonan , Broadford , Co. Kildare.	APPLICATION FINALISED	PERMISSION	CONDITIONAL	0.388	1
Kildare Cour	191134	the provision of a mezzanine level (183sqm) previously permitted under Reg. Ref. N	Unit 22 Carton Park Retail Campus , Dublin R	APPLICATION FINALISED	PERMISSION	CONDITIONAL	0.47	0
Kildare Cour	191133	Extension of Duration of Planning Ref. No. 14/102 - Proposed single storey extensio	Mountpleasant Lodge Nursing Home , Clane	APPLICATION FINALISED	EXTENSION OF DURATION	CONDITIONAL		0
Kildare Cour	191135	7 No. horse stables, a feed/machinery shed, onsite waste treatment system and pei	Mountarmstrong , Donadea , Co. Kildare.	APPLICATION FINALISED	PERMISSION	CONDITIONAL	2.17	0
Kildare Cour	191138	a development area of approximately 1.05ha, the use of a weighbridge, wheelwash,	Ballyonan , Broadford , Co. Kildare.	APPLICATION FINALISED	PERMISSION	REFUSED	1.05	0
Kildare Cour	191139	(a) Erection of single storey type house; (b) The installation of a proprietary wastew	Donore , Caragh , Co. Kildare.	APPLICATION FINALISED	PERMISSION	CONDITIONAL	0.243	1
Kildare Cour	191146	and completion of development. The retention consists of opening up works and re	Windgates House , Windgates Townland , Cel	APPLICATION FINALISED	RETENTION	CONDITIONAL	0.73	0
Kildare Cour	191148	of: (a) Minor alterations to one and a half storey type house previously granted unde	Ballycannon , Kilcock , Co. Kildare.	APPLICATION FINALISED	RETENTION	CONDITIONAL	0.392	0
Kildare Cour	191149	(a) Erection of single storey house type to the front with storey and a half type to t	the Newtownhortland , Donadea , Co. Kildare.	APPLICATION FINALISED	PERMISSION	REFUSED	0.563	1
Kildare Cour	191152	a single storey extension adjoining the northeast facing gable running from the front	18 Hillview Heights , Clane , Co. Kildare.	INCOMPLETED APPLICATION	PERMISSION	N/A		0
Kildare Cour	191155	construction of 4 No. two storey (4 bedroom) semi-detached dwellings to the rear o	279 Old Greenfield Road , Maynooth , County	APPLICATION FINALISED	PERMISSION	CONDITIONAL	0.19	5
Kildare Cour	191156	(a) Change of house type from that previously granted under planning file Ref. No. O	Castlekeely , Caragh , Naas	INCOMPLETED APPLICATION	PERMISSION	N/A		0
Kildare Cour	191157	to sub-divide my existing 4 bedroom house into two separate dwellings in order to a	53 College Park Road , Newbridge , Co. Kildar	INCOMPLETED APPLICATION	PERMISSION	N/A		0
Kildare Cour	191161	the demolition of the Boiler house, porches and conservatory to the main single sto	Liffey Vale , Bohereen Road , Straffan	APPLICATION FINALISED	PERMISSION	CONDITIONAL	0.25	0
Kildare Cour	191162	Extension of Duration of 14/399; (a) Demolition of existing garage; (b) Erection of	tw Roseberry , Newbridge , Co. Kildare.	APPLICATION FINALISED	EXTENSION OF DURATION	CONDITIONAL		0
Kildare Cour	191163	change of use of a creche, under previously approved reg ref 16/1107, to a single dw	Rickardstown , Newbridge , Co.Kildare	INCOMPLETED APPLICATION	PERMISSION	N/A		1
Kildare Cour	191164	retaining the conversion of a domestic garage & shed approved in planning file ref.	n Garavogue , Prosperous , Naas	APPLICATION FINALISED	PERMISSION	CONDITIONAL	0.39	1
Kildare Cour	191165	Extension of Duration of 14/116; Upgrading the existing two storey retail / residentia	Main Street , Maynooth , Co. Kildare	APPLICATION FINALISED	EXTENSION OF DURATION	CONDITIONAL		0
Kildare Cour	191166	of existing single storey playschool building facility to rear of existing dwelling and	a Busy Bees Playschool & Afterschool Care , Pl	DEEMED WITHDRAWN	RETENTION	N/A	1.57	0
Kildare Cour	191169	a two storey extension to the side of my house including conversion of existing gara	26 Mount Carmel , Newbridge , Co. Kildare.	APPLICATION FINALISED	PERMISSION	CONDITIONAL	0.032	0
Kildare Cour	191170	a two storey/one storey extension to the rear and side of my house, and all associat	1656 Pairc Mhuire , Newbridge , Co. Kildare.	APPLICATION FINALISED	RETENTION	CONDITIONAL	0.035	0
Kildare Cour	191171	a one and a half storey dwelling and a domestic garage, incorporating a fuel store, E	Richardstown , Clane , Co. Kildare.	APPLICATION FINALISED	PERMISSION	REFUSED	0.22	1
Kildare Cour	191172	comprise the construction of a single storey limestone pastoral centre of 315 squar	St. Coca's Church , Church Street , Kilcock	INCOMPLETED APPLICATION	PERMISSION	N/A		0
Kildare Cour	191174	the demolition of existing shed and the erection of a storey-and-half style dwelling	h Boycetown , Kilcock , Co. Kildare.	INCOMPLETED APPLICATION	PERMISSION	N/A		1
Kildare Cour	191175	removal of existing stone arch and chimney to form new entrance feature with side	Bawnogues , Boreen Road , Straffan	APPLICATION FINALISED	PERMISSION	CONDITIONAL	0.465	0
Kildare Cour	191179	constructing a bungalow with integrated domestic garage, detached domestic ma	ci Newtown , Donore , Naas	APPLICATION FINALISED	PERMISSION	REFUSED	0.4	1
Kildare Cour	191180	constructing a bungalow, detached domestic garage, effluent treatment system, an	Newtown , Donore , Naas	APPLICATION FINALISED	PERMISSION	REFUSED	0.39	1
Kildare Cour	191185	new 2 storey extension with flat roof to rear of existing house and first floor extensio	1 Castle Village Rise , Celbridge , Co. Kildare.	INCOMPLETED APPLICATION	PERMISSION	N/A		0
Kildare Cour	191187	the demolition of existing standalone shelter/water tower structure and prefabricat	i Tiernohan National School , Donadea , Naas	APPLICATION FINALISED	PERMISSION	CONDITIONAL	0.9	0
Kildare Cour	191190	for the retention and completion of amendments to the existing dwelling at 18 Chur	18 Churchfields , The K Club , Straffan	INCOMPLETED APPLICATION	PERMISSION	N/A	0.164	0
Kildare Cour	191191	construction of new 2 - storey detached dormer dwelling, single storey detached ga	Ballygorman , Maynooth , Co. Kildare.	WITHDRAWN	PERMISSION	N/A	0.41	1
Kildare Cour	191193	change of use of a Creche, under previously approved Reg Ref 16/1107, to a single c	Rickardstown , Newbridge , Co. Kildare.	APPLICATION FINALISED	PERMISSION	REFUSED	0.61	1
Kildare Cour	191195	a single storey extension to the side and rear of the existing house to include new	be 14 Castle Village Green , Thornhill , Celbridge	APPLICATION FINALISED	PERMISSION	CONDITIONAL	0.04	0
Kildare Cour	191197	a) Partially demolishing an existing rear two storey extension, b) Constructing a	new 26 Leinster Cottages , Maynooth , Co. Kildare	APPLICATION FINALISED	PERMISSION	CONDITIONAL	0.024	0
Kildare Cour	191196	will comprise the construction of a single storey limestone pastoral centre of 315 s	c St. Coca's Church , Church Street , Kilcock	APPLICATION FINALISED	PERMISSION	CONDITIONAL	0.387	0
Kildare Cour	191201	sought for the garage as constructed as a home office/utility room for use ancillary	t Mountarmstrong , Donadea , Co. Kildare.	APPLICATION FINALISED	RETENTION	CONDITIONAL	0.85	0
Kildare Cour	191202	the omission of 2 No. 2 bedroom apartments and a detached 3 bedroom house prev	Hemingway Park , Clane , Co. Kildare.	APPLICATION FINALISED	PERMISSION	CONDITIONAL	0.849	10
Kildare Cour	191206	additions and minor alterations consisting of a 2 storey extension to the side of the	c 11 Leinster Wood , Carton Demesne , Mayno	INCOMPLETED APPLICATION	PERMISSION	N/A	0.067	0
Kildare Cour	191208	Development on a 0.44 ha site approximately, known as Cois Abhainn. The develop	Cois Abhainn , Liffey Lodge , Clane	APPLICATION FINALISED	PERMISSION	REFUSED	0.44	0
Kildare Cour	191200	the demolition of an existing shed/outbuilding and construction of 3 No. two storey	The Square , Commons East , Kilcock	APPLICATION FINALISED	PERMISSION	REFUSED	0.14	0
Kildare Cour	191210	to demolish an existing two storey dwelling and construct a replacement single stor	Nicholasstown , Kilcock , Co. Kildare.	APPLICATION FINALISED	PERMISSION	REFUSED	0.931	0
Kildare Cour	191211	development at a site of c. 0.75 hectares. The development will consist of: the dem	Kelly's Garage , Maynooth Road , Kilcock	INCOMPLETED APPLICATION	PERMISSION	N/A	0.75	0
Kildare Cour	191212	single storey dwelling house, garage, effluent treatment plant, landscaping, amend	i Ballintine , Kilmeague , Co. Kildare.	APPLICATION FINALISED	PERMISSION	REFUSED	0.98	1
Kildare Cour	191213	internal and external alterations to existing bungalow type dwelling, for the constr	Meadowview , Barrogstown , Maynooth	APPLICATION FINALISED	PERMISSION	CONDITIONAL	0.47	0
Kildare Cour	191214	the demolition of an existing garage, construction of single-storey extensions to t	he Oldcourt , Carbury , Co. Kildare W91 XAT2.	APPLICATION FINALISED	PERMISSION	CONDITIONAL	0.47	0
Kildare Cour	191215	10 No. dwellings consisting of: (A) 2 No. semi-detached 2-bedroom two-storey hous	Oakwood Park , Derrinturn , Carbury	APPLICATION FINALISED	PERMISSION	REFUSED	0.23	10
Kildare Cour	191216	(a) Erection of a single storey type house; (b) Garage/fuel store for domestic use; (c)	Carbury , Co. Kildare.	APPLICATION FINALISED	PERMISSION	REFUSED	0.381	1
Kildare Cour	191219	to regularise the following: Material Change of Use from Retail/Shop to Café Resta	1B The Grange , Yew Tree Square , Prosperous	INCOMPLETED APPLICATION	RETENTION	N/A		0
Kildare Cour	191218	for the subdivision of the existing site, modification of existing pedestrian access	to 810 Piercetown , Newbridge , Co. Kildare.	INCOMPLETED APPLICATION	PERMISSION	N/A		1

Planning Authority	Application Number	Development Description	Development Address	Application Status	Application Type	Decision	Area of Site	Number of Residential Units
Kildare Cour	191223	will consist of the construction of a storey-and-a-half type dwelling and detached d	Ballynamullagh , Enfield , Co. Kildare.	APPLICATION FINALISED	PERMISSION	CONDITIONAL	0.701	1
Kildare Cour	191225	(i) demolition of existing single-storey building in use as a medical/dental clinic and	Kilcock Road , Maynooth , Co. Kildare.	APPLICATION FINALISED	PERMISSION	REFUSED	0.267	0
Kildare Cour	191226	Retention of change of use of existing medical use from previously approved office t	No. 5A (Ground Floor) , Sycamore House , Mil	APPLICATION FINALISED	RETENTION	CONDITIONAL	0.01	0
Kildare Cour	191229	A)Construction of a Maintenance Station-Aviation Industry light industrial unit on tw	south of M4 and North of R405 in Moortown ,	APPLICATION FINALISED	PERMISSION	CONDITIONAL	1.15	0
Kildare Cour	191231	for a) subdivision of existing site, b) demolition of existing shed and construction o	Killybegs , Prosperous , Co. Kildare.	APPLICATION FINALISED	PERMISSION	REFUSED	0.238	1
Kildare Cour	191232	(A)erection of a single storey type house to front and storey and a half type house to	Castlekeely , Caragh , Naas	APPLICATION FINALISED	PERMISSION	REFUSED	0.21	1
Kildare Cour	191233	the construction of bungalow, domestic garage, waste water treatment system and	Littletown , Robertstown , Naas	APPLICATION FINALISED	PERMISSION	CONDITIONAL	0.29	1
Kildare Cour	191235	the construction of one new build single storey, three bedroom detached dwelling h	Rathbride Stables , Rathbride , The Curragh	APPLICATION FINALISED	PERMISSION	CONDITIONAL	2.52	1
Kildare Cour	191237	(A) Retention of front boundary wall, recessed entrance and gates on footprint of ori	Scarlettstown , Newbridge , Co. Kildare.	APPLICATION FINALISED	PERMISSION	CONDITIONAL	0.345	0
Kildare Cour	191238	a single storey extension to side and rear of existing dwelling (142m2) and a first fl	24 Leinster Wood South , Carton Demesne , B	APPLICATION FINALISED	PERMISSION	CONDITIONAL	0.166	0
Kildare Cour	191240	to demolish single storey extension attached to side of house at ground floor level a	No. 3 Doctors Lane , Maynooth , Co. Kildare	APPLICATION FINALISED	PERMISSION	CONDITIONAL	0.034	0
Kildare Cour	191244	for a domestic garage	Killybegs , Prosperous , Co. Kildare	APPLICATION FINALISED	RETENTION	CONDITIONAL	0.204	0
Kildare Cour	191246	building of a storey & a half type dwelling, serviced with small on site wastewater tre	Clonagh , Maynooth , Co. Kildare.	APPLICATION FINALISED	PERMISSION	REFUSED	0.3	1
Kildare Cour	191247	the subdivision of the existing site, modification of existing pedestrian access to fu	l10 Piercetown , Newbridge , Co. Kildare.	APPLICATION FINALISED	PERMISSION	CONDITIONAL	0.1	1
Kildare Cour	191254	alterations to a c. 425sqm area of the Tesco unit comprising an existing café area a	tesco Monread Shopping Centre , Monread R	APPLICATION FINALISED	PERMISSION	CONDITIONAL	0.042	0
Kildare Cour	191249	the construction of a two storey house, domestic garage, recessed entrance, secon	Laragh , Maynooth , Co. Kildare.	APPLICATION FINALISED	PERMISSION	REFUSED	2.3	1
Kildare Cour	191251	A three storey neighbourhood centre development consisting of: (a) 1 No. convenie	Piercetown , Station Road , Newbridge	APPLICATION FINALISED	PERMISSION	CONDITIONAL	0.37	0
Kildare Cour	191252	the construction of a 29 square metre, single storey, log cabin style structure to acc	Puddle Hall , Straffan , Co. Kildare W23 TP90.	APPLICATION FINALISED	PERMISSION	CONDITIONAL	0.243	0
Kildare Cour	191256	Extension of Duration of Planning Ref. 14/930 - (a) demolition of existing single stor	Cooleagh East , Coill Dubh , Co. Kildare.	APPLICATION FINALISED	EXTENSION OF DURATION	CONDITIONAL		0
Kildare Cour	191258	demolishing an existing two-storey commercial building, constructing a new two-st	Marron's Court , Main Street , Clane	APPLICATION FINALISED	PERMISSION	CONDITIONAL	0.21	0
Kildare Cour	191259	for the partial demolition of existing 2 storey extension to rear, provision of part	sing 1 Mainham Woods , Clane , Co. Kildare.	APPLICATION FINALISED	RETENTION	CONDITIONAL	0.048	0
Kildare Cour	191255	A 10-year planning permission with a 30-year operational life for development on a	T Ticknevin , Carbury , Co. Kildare.	INCOMPLETED APPLICATION	PERMISSION	N/A		0
Kildare Cour	191263	the construction of a two storey dwelling, a domestic garage, a new entrance, a sep	Gilltown Lane , Donadea , Co. Kildare.	APPLICATION FINALISED	PERMISSION	REFUSED	0.36	1
Kildare Cour	191264	development at a site of c. 0.75 hectares. The development will consist of: the dem	Kelly's Garage , Maynooth Road , Kilcock	APPLICATION FINALISED	PERMISSION	CONDITIONAL	0.75	0
Kildare Cour	191266	the provision of a new temporary standalone pre-fabricated structure containing 1	1 Newtown National School , Newtown , Enfiel	APPLICATION FINALISED	PERMISSION	CONDITIONAL	0.51	0
Kildare Cour	191267	development at the existing two-storey mixed use building. The development will cc	Farringtons , Rathcoffey , Co. Kildare W91 WO	APPLICATION FINALISED	PERMISSION	CONDITIONAL	0.165	0
Kildare Cour	191268	constructing a one and a half storey type house, detached domestic garage, recess	Baltracey , Donadea , Naas	INCOMPLETED APPLICATION	PERMISSION	N/A		1
Kildare Cour	191271	(a) The erection of a single storey type house; (b) New vehicular entrance and acces	Maynooth Road , Curryhills , Prosperous	APPLICATION FINALISED	PERMISSION	REFUSED	0.199	1
Kildare Cour	191272	(a) Erection of a one and half storey type house; (b) Garage/fuel store for domestic	Clonfert South , Maynooth , Co. Kildare.	WITHDRAWN	PERMISSION	N/A	0.213	1
Kildare Cour	191273	the omission of 1 No. detached 4-bedroom two-storey house on site No. 34 previou	Hawthorn Manor , Brockagh , Robertstown	APPLICATION FINALISED	PERMISSION	CONDITIONAL	0.056	2
Kildare Cour	191274	for 43sqm single storey extension to rear (west) elevation of existing semi-detached	55 Caragh Court , Caragh Road , Naas	APPLICATION FINALISED	RETENTION	CONDITIONAL	0.025	0
Kildare Cour	191275	the construction of a single-storey extension to the side of our dwelling and for the	r 605 Windmill Court , Johnstownbridge , Enfiel	APPLICATION FINALISED	PERMISSION	CONDITIONAL	0.018	0
Kildare Cour	191279	A)Permission for the change of use of existing industrial yard for use as a park and	r Straffan Road , Maynooth , Co.Kildare	INCOMPLETED APPLICATION	PERMISSION	N/A	2.11	0
Kildare Cour	191282	the construction of 75 no. residential dwellings consisting of 51no. two storey hous	e Phase 3 , Oldtown Mill , Celbridge	APPLICATION FINALISED	PERMISSION	CONDITIONAL	2.2	75
Kildare Cour	191283	change of use to revert back from commercial office use to the original residential u	nit 4 B Enterprise Centre , New Road , Kilco	INCOMPLETED APPLICATION	PERMISSION	N/A	62.3	0
Kildare Cour	191284	A storey and a half house in the side/rear garden of Paul's parent's house, demolit	io 698 Old Connell , Newbridge , Co.Kildare	INCOMPLETED APPLICATION	PERMISSION	N/A		1
Kildare Cour	191287	the replacement of a single-storey carport with a two storey extension to the front.	T 110 Allen View Heights , Newbridge , Co.Kild	INCOMPLETED APPLICATION	PERMISSION	N/A		0
Kildare Cour	191289	sub-dividing a site, decommissioning and removing an existing effluent treatment s	y Carriegen , Clane , Co.Kildare	APPLICATION FINALISED	PERMISSION	CONDITIONAL	0.29	1
Kildare Cour	191291	conversion and alterations of existing work shop/office to create a 2 storey 2 bedro	c Firmount Cross , Clane , Co. Kildare.	APPLICATION FINALISED	PERMISSION	CONDITIONAL	0.303	1
Kildare Cour	191288	A mixed use development at Corscaddens Hotel and grounds, at Church Street, Kilc	Corscaddens Hotel & Grounds , Church Stre	APPLICATION FINALISED	PERMISSION	CONDITIONAL	0.96	5
Kildare Cour	191296	for development on site area of 0.445ha, located at Church Street and Bridge Street	Church Street & Bridge Street , Kilcock , Co. K	APPLICATION FINALISED	PERMISSION	CONDITIONAL	0.445	17
Kildare Cour	191300	to construct and extension to dwelling house, alterations and renovations to same	r Old Carton , Dunboyne Road , Maynooth	APPLICATION FINALISED	PERMISSION	CONDITIONAL	0.367	0
Kildare Cour	191303	constructing a one and half storey type house, detached domestic garage, recesses	e Painstown , Donadea , Naas	APPLICATION FINALISED	PERMISSION	CONDITIONAL	0.3	1
Kildare Cour	191305	The demolition of a single storey prefabricated office building and the construction	o Newbridge Sports and Leisure Centre , Station	APPLICATION FINALISED	PERMISSION	CONDITIONAL	0.607	0
Kildare Cour	191306	(a) Retention permission for as built changes to dwelling house granted permission	Boston Common , Rathangan , Co. Kildare.	APPLICATION FINALISED	RETENTION	CONDITIONAL	1.585	0
Kildare Cour	191307	to construct a two storey granny flat extension to the side and rear of my house, and	53 College Park Road , Newbridge , Co. Kildar	INCOMPLETED APPLICATION	PERMISSION	N/A		0
Kildare Cour	191308	4 No. two storey detached houses on site Nos. 16-19 inclusive Barton Grange, inclu	New Road , Straffan , Co. Kildare.	APPLICATION FINALISED	PERMISSION	CONDITIONAL	0.245	4
Kildare Cour	191310	a single storey extension to side of property and all associated site works	33 Oldtown Green , Naas , Co. Kildare.	APPLICATION FINALISED	PERMISSION	CONDITIONAL	0.033	0
Kildare Cour	191311	construction of a single storey bungalow, single storey domestic garage, secondary	Grangeclare West , Kilmeague , Co. Kildare.	APPLICATION FINALISED	PERMISSION	CONDITIONAL	0.336	1
Kildare Cour	191312	constructing a one and half storey type house in lieu of house design previously app	Millicent South , Sallins , Co. Kildare.	APPLICATION FINALISED	PERMISSION	CONDITIONAL	1.25	0
Kildare Cour	191313	and continuation of use of the ground floor as a Montessori School and associated	2 Gregg Court , Kilmeague , Co. Kildare W91 Y	APPLICATION FINALISED	RETENTION	CONDITIONAL	0.005	0
Kildare Cour	191315	the erection of a proposed part-dormer, single storey dwelling, new connection to	e Rickardstown , Newbridge , Co. Kildare.	APPLICATION FINALISED	PERMISSION	CONDITIONAL	0.52	1
Kildare Cour	191323	A 10-year planning permission with a 30-year operational life for development on a	s Ticknevin , Carbury , Co. Kildare.	APPLICATION FINALISED	PERMISSION	REFUSED	3.23	0
Kildare Cour	191320	for an existing single storey domestic garage/shed adjacent to existing dwelling	Oldcarton , Maynooth , Co. Kildare.	APPLICATION FINALISED	RETENTION	CONDITIONAL	0.405	0
Kildare Cour	191327	the demolition of the existing open porch and roof to the front of the existing dwell	in Landenstown , Sallins , Co. Kildare.	APPLICATION FINALISED	PERMISSION	CONDITIONAL	0.465	0
Kildare Cour	191329	the conversion of an existing large single-storey double garage (c. 76sqm) to a two-<	s 39 Cherry Grove , Naas , Co. Kildare	INCOMPLETED APPLICATION	PERMISSION	N/A		1
Kildare Cour	191330	for construction of a 23.9m2 extension to the side of existing dwelling	Branganstown , Kilcock , Co. Kildare.	APPLICATION FINALISED	PERMISSION	CONDITIONAL	0.105	0
Kildare Cour	191333	a storey-and-a-half house in the side/rear garden of Paul's parent's house, demolit	io 698 Old Connell , Newbridge , Co. Kildare.	APPLICATION FINALISED	PERMISSION	CONDITIONAL	0.056	1
Kildare Cour	191334	Retention Permission for existing detached garage style structure with attic convers	Elm Lodge , Moyglare Road , Maynooth	INCOMPLETED APPLICATION	RETENTION	N/A		0
Kildare Cour	191337	to construct a two storey granny flat extension to the side and rear of my house, and	53 College Park Road , Newbridge , Co. Kildar	APPLICATION FINALISED	PERMISSION	CONDITIONAL	0.043	0
Kildare Cour	191336	(a) Change of use of Agricultural Lands (circa. 3 HA.) for use as ancillary storage sp	e Clonsast and Laragh , Kilcock , Co. Kildare.	INCOMPLETED APPLICATION	PERMISSION	N/A		0

PlanningAut	ApplicationI	DevelopmentDescription	DevelopmentAddress	ApplicationStatus	ApplicationType	Decision	AreaofSite	NumResidentialUnits
Kildare Cour	191341	EXTENSION OF DURATION OF 14/505: 51 no. 2 storey dwellings consisting of 31 no. Blackwood, Robertstown, Naas		APPLICATION FINALISED	EXTENSION OF DURATION	CONDITIONAL		0
Kildare Cour	191344	extensions and alterations to existing bungalow to include (A) Single storey extensic Russellstown , Kilmeague , Co.Kildare		APPLICATION FINALISED	PERMISSION	CONDITIONAL	0.3	0
Kildare Cour	191345	constructing a storage shed to be used for storing agricultural and hardware supplie Millicent Road , Clane, Co.Kildare		APPLICATION FINALISED	PERMISSION	CONDITIONAL	1	0
Kildare Cour	191347	A single storey extension to the rear of existing two storey dwelling, internal alteratic No. 32 Oldtown Green , Naas , Co. Kildare.		APPLICATION FINALISED	PERMISSION	CONDITIONAL	0.067	0
Kildare Cour	191348	A proposed change of use from retail space to Pre- School use (total area of 207.3m Site at Church Street, Kilcock, Co. Kildare.		APPLICATION FINALISED	PERMISSION	CONDITIONAL	0.105	0
Kildare Cour	191350	a proposed bungalow, a detached garage, a new wastewater treatment system and Yeomanstown , Caragh , Co. Kildare.		APPLICATION FINALISED	PERMISSION	REFUSED	2.23	1
Kildare Cour	191353	a)Change of use of existing retail unit to Restaurant with take away/ home delivery's 21 Main Street , Newbridge , Co.Kildare		APPLICATION FINALISED	PERMISSION	CONDITIONAL	0.041	0
Kildare Cour	191360	a single storey extension to the rear of the house and all ancillary site works 125 Oldbridge Station , Osberstown , Naas		APPLICATION FINALISED	PERMISSION	CONDITIONAL		0
Kildare Cour	191361	the replacement of the existing carport with a two-storey extension to the front. The 110 Allen View Heights , Newbridge , Co. Kild		APPLICATION FINALISED	PERMISSION	CONDITIONAL	0.031	0
Kildare Cour	191362	an aggregate storage shed (area 980sqm) on a 0.098 hectare site within the existing Allen Quarry , Kilmeague , Naas		APPLICATION FINALISED	PERMISSION	CONDITIONAL	0.098	0
Kildare Cour	191368	of works carried out under planning reference No. 02/2013 comprising of site acces Tullylost , Rathangan , Co. Kildare.		APPLICATION FINALISED	RETENTION	CONDITIONAL	0.13	0
Kildare Cour	191365	the provision of 6 No. 6 metre high floodlights to the existing horse arena in the rear Ballyhays , Straffan , Co. Kildare.		APPLICATION FINALISED	PERMISSION	CONDITIONAL	0.889	0
Kildare Cour	191371	new 2 storey extension with flat roof to rear of existing house and first floor extensio 1 Castle Village Rise , Celbridge , Co. Kildare.		APPLICATION FINALISED	PERMISSION	REFUSED	0.372	0
Kildare Cour	191373	constructing a bungalow, detached domestic garage, effluent treatment system, re Killinagh Lower , Carbury , Co. Kildare.		APPLICATION FINALISED	PERMISSION	REFUSED	0.22	1
Kildare Cour	191376	development of an additional floodlighted pitch which will consist of 6 No. 18 metre Robertstown West , Robertstown , Naas		APPLICATION FINALISED	PERMISSION	CONDITIONAL	3.343	0
Kildare Cour	191377	(a) Change of use of Agricultural Lands (circa. 3 Ha.) for use as ancillary storage spe Clonsast and Laragh , Kilcock , Co. Kildare.		APPLICATION FINALISED	PERMISSION	CONDITIONAL	7.44	0
Kildare Cour	191378	of minor amendments to the existing dwelling to include an extended balcony at firs 18 Churchfields , The K Club , Straffan		INCOMPLETED APPLICATION	RETENTION	N/A	0.164	0
Kildare Cour	191379	six No. self catering units in one 3 storey block and all associated site works on site Hawthorn House B & B , Old Greenfield , Mayr		APPLICATION FINALISED	PERMISSION	REFUSED	0.141	0
Kildare Cour	191380	(1) A single storey extension to the side and rear comprising of an extended kitchen, 4 Moyglare Abbey , Maynooth , Co. Kildare.		APPLICATION FINALISED	PERMISSION	CONDITIONAL	0.042	0
Kildare Cour	191381	the erection of a cattle shed and feed passage, milking parlour and collecting yard, i Rahilla , Kildare Town , Co. Kildare.		APPLICATION FINALISED	PERMISSION	CONDITIONAL	0.584	0
Kildare Cour	191384	(a) the retention of alterations to dormer type house previously granted under file re Balintine , Kilmeague , Naas		APPLICATION FINALISED	RETENTION	CONDITIONAL	0.28	0
Kildare Cour	191385	to sub-divide existing site for the construction of a single storey detached bungalow Raheen , Rathcoffey , Co. Kildare.		APPLICATION FINALISED	PERMISSION	REFUSED	0.258	1
Kildare Cour	191383	retention permission for existing garage style structure with attic conversion as con: Elm Lodge , Moyglare Road , Maynooth		APPLICATION FINALISED	RETENTION	CONDITIONAL	0.15	0
Kildare Cour	191389	a two storey style dwelling with a detached domestic garage, a domestic wastewater Ballynakill , Enfield , Co. Kildare.		APPLICATION FINALISED	PERMISSION	CONDITIONAL	0.691	1
Kildare Cour	191390	a two storey style dwelling with a domestic wastewater disposal system. The develo Grange , Kilcock , Co. Kildare.		APPLICATION FINALISED	PERMISSION	CONDITIONAL	0.36	1
Kildare Cour	191394	retaining the conversion of attic space to form a bedroom with en suite & storage, rc 26 Brooklands , Dublin Road , Clane		APPLICATION FINALISED	PERMISSION	CONDITIONAL	0.1	0
Kildare Cour	191395	for a dormer dwelling, connection to existing mains services, use existing entrance i Commons West , Kilcock , Co. Kildare.		INCOMPLETED APPLICATION	PERMISSION	N/A		1
Kildare Cour	191397	for new stairs and the conversion of attic space into a bedroom & ensuite along with 31 Ryebri		APPLICATION FINALISED	PERMISSION	CONDITIONAL	0.192	0
Kildare Cour	191396	1) Change of site location of planning permission 13/577, by means of this new app Ovidstown , Straffan , Co. Kildare.		INCOMPLETED APPLICATION	PERMISSION	N/A		1
Kildare Cour	191400	to construct two detached two storey dwelling houses with garages, served by indivi Newtown TD , Enfield , Co. Kildare.		INCOMPLETED APPLICATION	PERMISSION	N/A		2
Kildare Cour	191402	the refurbishment of the existing single storey cottage, the construction of a new on Johnstown Bridge , Co. Kildare		APPLICATION FINALISED	PERMISSION	CONDITIONAL	0.29	0
Kildare Cour	191405	A) Retention permission: to retain the Cottage and The Bungalow as separate dwelli 218 Bawnogues , Green Cross , Straffan Road		INCOMPLETED APPLICATION	RETENTION	N/A		2
Kildare Cour	191406	the enlargement of the sitting room at the front right hand side of the house with sm Butterstream , Clane , Co.Kildare		APPLICATION FINALISED	PERMISSION	CONDITIONAL	0.095	0
Kildare Cour	191411	the construction of an extension to the side and rear of the existing house in conjun Ard Rossa , Ballygoran , Maynooth		APPLICATION FINALISED	PERMISSION	CONDITIONAL	0.205	1
Kildare Cour	191414	Retention of 1.Alterations to the front elevation consisting of a bay window and an e Blackhall , Clane , Co.Kildare		APPLICATION FINALISED	RETENTION	CONDITIONAL	0.24	0
Kildare Cour	191417	retention and completion of alterations to previously approved development Reg. Ri Glenroyal Hotel , Straffan Road , Maynooth		APPLICATION FINALISED	RETENTION	CONDITIONAL	1.43	0
Kildare Cour	191418	a single storey prefabricated shed type structure. Currently used as a home office/g 21 Castle Village Crescent , Celbridge , Co. Ki		APPLICATION FINALISED	RETENTION	REFUSED	0.028	0
Kildare Cour	191421	the conversion of an existing large single-storey double garage (c. 76sqm) to a two- 39 Cherry Grove , Naas , Co. Kildare W91 EFY		APPLICATION FINALISED	PERMISSION	CONDITIONAL	0.415	0
Kildare Cour	191422	to construct an extension to the first floor at the rear of existing dwelling. The exten: 19 Griffin Rath Manor , Maynooth , Co. Kildare		APPLICATION FINALISED	PERMISSION	CONDITIONAL	0.035	0
Kildare Cour	191423	(a) Removal of existing single storey flat roof and construction of new first floor exte 61A Mount Carmel , Newbridge , Co. Kildare.		APPLICATION FINALISED	PERMISSION	CONDITIONAL	0.035	0
Kildare Cour	191426	(a) Construction of a 4 bedroom two-storey style dwelling; (b) Single storey domesti Ovidstown , Straffan , Co. Kildare.		APPLICATION FINALISED	PERMISSION	CONDITIONAL	0.468	1
Kildare Cour	191429	constructing an agricultural vehicular entrance, and all associated ancillary site wo Loughanure Commons , Clane , Co. Kildare.		INCOMPLETED APPLICATION	PERMISSION	N/A	0.01	0
Kildare Cour	191441	the conversion of an existing double garage for use as a granny flat, construction of Demesne , Rathangan , Co. Kildare.		APPLICATION FINALISED	PERMISSION	CONDITIONAL	0.333	0
Kildare Cour	191432	demolishing an existing one and half storey office building and weighbridge and the Lewistown , Naas , Co. Kildare.		APPLICATION FINALISED	PERMISSION	CONDITIONAL	2.9	0
Kildare Cour	202	3 bedroom bungalow, including living, dining, bathrooms, garage, site effluent treati Old Bog Road , Kilbrook , Kilcock		APPLICATION FINALISED	PERMISSION	REFUSED	0.648	1
Kildare Cour	201	(a) Erection of a dormer bungalow and detached garage to the rear; (b) Twin entranc Laurelville , Barberstown , Straffan		INCOMPLETED APPLICATION	PERMISSION	N/A		1
Kildare Cour	205	(a) Retention permission to retain the cottage and the bungalow as separate dwellir 218 Bawnogues (R403) , Green's Cross , New		INCOMPLETED APPLICATION	RETENTION	N/A		0
Kildare Cour	206	the construction of a single storey café building (c. 283sqm gross floor area) to be u Carton Park Retail Campus , Dublin Road , Ma		APPLICATION FINALISED	PERMISSION	CONDITIONAL	0.147	0
Kildare Cour	203	to construct a bungalow, domestic garage, tertiary waste water treatment system a Allenwood South , Naas , Co. Kildare.		APPLICATION FINALISED	PERMISSION	CONDITIONAL	0.64	1
Kildare Cour	2010	A dormer dwelling, connection to existing mains services, use existing entrance and Commons West , Kilcock , Co. Kildare.		APPLICATION FINALISED	PERMISSION	CONDITIONAL	0.033	1
Kildare Cour	2012	to construct two detached two storey dwelling houses with garages, served by indivi Newtown TD , Enfield , Co. Kildare.		APPLICATION FINALISED	PERMISSION	REFUSED	0.434	2
Kildare Cour	2011	to alter the existing Moneycooly-Kilcock 38kV line at Mullen Park, Straffan Road, Gr Mullen Park , Straffan Road , Greenfield		APPLICATION FINALISED	PERMISSION	CONDITIONAL		0
Kildare Cour	2014	for single storey extension with rooflights to the rear, projecting past the existing sid No. 49 Seven Springs , Newbridge , Co. Kildar		APPLICATION FINALISED	PERMISSION	CONDITIONAL	0.097	0
Kildare Cour	2015	(a) porch extension to front of existing dwelling house, (b) modifications to window: Milltown , Newbrige , Co. Kildare		APPLICATION FINALISED	RETENTION	CONDITIONAL	0.114	0
Kildare Cour	2017	for additions and minor alterations consisting of a 2 storey extension to the side of t No. 11 Leinster Wood , Carton Demesne , Ma		APPLICATION FINALISED	PERMISSION	CONDITIONAL	0.067	0
Kildare Cour	2018	a single storey extension on the Northeast facing gable running from the front to the 18 Hillview Heights , Clane , Co. Kildare.		APPLICATION FINALISED	PERMISSION	CONDITIONAL	0.028	0
Kildare Cour	2020	for change of use to revert back from commercial office use to the original residenti Unit 4B Enterprise Centre , New Road , Kilcoc		WITHDRAWN	PERMISSION	N/A	62.3	0
Kildare Cour	2022	constructing a detached dormer bungalow type dwelling, new boundary wall in kee Brysam House , Abbeylands , Clane		APPLICATION FINALISED	PERMISSION	CONDITIONAL	0.1	1
Kildare Cour	2023	(a) Retention permission to retain the internal subdivision of the dwelling into two sr 218 , Bawnogues Green's Cross , New Road S		APPLICATION FINALISED	RETENTION	REFUSED	0.173	2
Kildare Cour	2024	(1) Construct a one and a half storey dwelling. (2) Install a secondary sewage treatn Ovidstown , Straffan , Co. Kildare.		WITHDRAWN	PERMISSION	N/A	1.083	1
Kildare Cour	2026	18 no. warehouse/light industrial units with ancillary office and staff facilities in 1 n Moorstown , Maynooth Road , Celbridge		INCOMPLETED APPLICATION	PERMISSION	N/A		0

PlanningAut	ApplicationI	DevelopmentDescription	DevelopmentAddress	ApplicationStatus	ApplicationType	Decision	AreaofSite	NumResidentialUnits
Kildare Cour	2028	the demolition of garage, the construction of an extension to the front and side of th	Teach an Iarla , Friarstown , Kildare Town	INCOMPLETED APPLICATION	PERMISSION	N/A		0
Kildare Cour	2030	the construction of a dwelling house, domestic garage, vehicular entrance, wastew	Newtown , Enfield , Co. Kildare.	INCOMPLETED APPLICATION	PERMISSION	N/A		1
Kildare Cour	2031	the extension of a dormer bungalow. The development will consist of a ground floor 2	Beaufield Drive , Maynooth , Co. Kildare	APPLICATION FINALISED	PERMISSION	CONDITIONAL	0.022	0
Kildare Cour	2032	the construction of a single storey extension to the side and rear of an existing hous	15 The Avenue , Newtown Hall , Maynooth	APPLICATION FINALISED	PERMISSION	CONDITIONAL	0.055	0
Kildare Cour	2033	Demolition of existing out-building, construction of extensions and alterations to ex	Grange , Enfield , Co. Kildare A83 VA06.	APPLICATION FINALISED	PERMISSION	CONDITIONAL	1.2	0
Kildare Cour	2035	Revision to planning file 19/530 for the construction of an additional detached two-	Cooleragh West , Coill Dubh , Co. Kildare.	APPLICATION FINALISED	PERMISSION	CONDITIONAL	0.2	1
Kildare Cour	2036	Extension of Duration of Planning Ref. No. 14/481 - the construction of a one and a l	Hodgestown , Donadea , Co. Kildare.	APPLICATION FINALISED	EXTENSION OF DURATION	CONDITIONAL		0
Kildare Cour	2037	the construction of front and side single storey extensions to existing single storey c	Raven Cross , Kilmurray , Enfield	APPLICATION FINALISED	PERMISSION	CONDITIONAL	0.18	0
Kildare Cour	2038	for single storey side extension to existing bungalow type dwelling using existing effl	Sallymills , Rathangan , Co. Kildare.	APPLICATION FINALISED	RETENTION	CONDITIONAL	0.34	0
Kildare Cour	2040	the construction of 2 No. four bedroom, two-storey, detached dwellings, access dri	Curryhills , Prosperous , Co. Kildare.	APPLICATION FINALISED	PERMISSION	CONDITIONAL	0.075	2
Kildare Cour	2042	the erection of a hay/straw store with all associated facilities and site works	Turnings , Straffan , Co. Kildare.	APPLICATION FINALISED	PERMISSION	CONDITIONAL	0.768	0
Kildare Cour	2044	the demolition of garage, the construction of an extension to the front and side of th	Teach an Iarla , Carrickanearla , Kildare Town	APPLICATION FINALISED	PERMISSION	CONDITIONAL	0.189	0
Kildare Cour	2046	the construction of a dwelling house; domestic garage; vehicular entrance, includin	Newtown , Enfield , Co. Kildare.	APPLICATION FINALISED	PERMISSION	REFUSED	0.34	1
Kildare Cour	2048	18 no. warehouse/light industrial units with ancillary office and staff facilities in 1 n	Moortown , Maynooth Road , Celbridge	APPLICATION FINALISED	PERMISSION	CONDITIONAL	0.8	0
Kildare Cour	2049	change of use of existing 2 office units into 1 no. studio apartment unit and 1 no. om	No.3 and No. 5 , Francis Lane , Newbridge	APPLICATION FINALISED	PERMISSION	CONDITIONAL	0.009	0
Kildare Cour	2050	alterations and extension to rear of existing single storey dwelling, removal of exist	ir Timahoe East , Donadea , Co. Kildare.	INCOMPLETED APPLICATION	PERMISSION	N/A		0
Kildare Cour	2051	Material Change of Use from Retail/Shop to Café Restaurant to include sale of hot b	1B The Grange , Yew Tree Square , Prosperous	APPLICATION FINALISED	RETENTION	CONDITIONAL	0.01	0
Kildare Cour	2052	(a) Retention permission to existing dwelling previously granted permission under fil	Parsonstown , Carbury , Co. Kildare.	APPLICATION FINALISED	RETENTION	CONDITIONAL	0.207	0
Kildare Cour	2053	to construct new storey and a half style dwelling, domestic garage, site entrance, in	Oldtown Donore , Caragh , Naas	WITHDRAWN	PERMISSION	N/A	0.404	1
Kildare Cour	2058	two storey rear extension to include roof lights on the easterly and westerly elevati	48 Sallins Bridge , Sallins , Co. Kildare.	INCOMPLETED APPLICATION	PERMISSION	N/A		0
Kildare Cour	2068	(relating to main house and bar/lobby areas on a site of c. 0.397 hectares). Carton	Carton House Hotel & Golf Resort , Carton De	APPLICATION FINALISED	PERMISSION	CONDITIONAL	0.397	0
Kildare Cour	2061	extensions and alterations to existing storey and a half type house to include (a) S	in Richardstown , Clane , Co. Kildare.	APPLICATION FINALISED	PERMISSION	CONDITIONAL	0.51	0
Kildare Cour	2062	a single storey rear/side sunroom extension with rooflights, linking existing dwelli	ng Ivy Lodge , Newtown Road , Maynooth	APPLICATION FINALISED	PERMISSION	CONDITIONAL	0.137	0
Kildare Cour	2064	constructing a 2 storey dwelling, single storey stable block with integrated garage, v	Castledillon , Straffan , Co. Kildare.	APPLICATION FINALISED	PERMISSION	REFUSED	0.63	1
Kildare Cour	2065	of a 186m² single storey office building and associated drainage facilities connecte	r Mondello Park Limited , Donore , Naas	APPLICATION FINALISED	RETENTION	CONDITIONAL	0.06	0
Kildare Cour	2078	to amend the height and style of existing agricultural style shed (from 5.4 metres hig	h Mylerstown , Carbury , Co. Kildare.	APPLICATION FINALISED	PERMISSION	REFUSED	0.39	0
Kildare Cour	2083	constructing an agricultural vehicular entrance, and all associated ancillary site wo	Loughanure Commons , Clane , Co. Kildare.	APPLICATION FINALISED	PERMISSION	CONDITIONAL	0.01	0
Kildare Cour	2082	installing a proprietary effluent treatment system to serve an existing dwelling, and	Castlebrown , Clane , Co. Kildare.	APPLICATION FINALISED	PERMISSION	CONDITIONAL	0.22	0
Kildare Cour	2084	for the installation of 36 No. 6 metre high Light Poles which light the club's 1km wall	Mooretown , Rathcoffey , Donadea	APPLICATION FINALISED	RETENTION	CONDITIONAL	8.796	0
Kildare Cour	2085	two storey rear extension to include roof lights on the easterly and westerly elevati	48 Sallins Bridge , Sallins , Co. Kildare.	APPLICATION FINALISED	PERMISSION	CONDITIONAL	0.116	0
Kildare Cour	2076	for: (1) a Dormer dwelling as constructed; (2) Planning permission to complete the	(Allenwood South , Naas , Co. Kildare.	APPLICATION FINALISED	RETENTION	CONDITIONAL	0.335	0
Kildare Cour	2099	(a) Ground floor extension to rear of existing retail premises linking main building	to Farrell & Nephew , 8 Main Street , Newbridge	APPLICATION FINALISED	PERMISSION	CONDITIONAL	0.017	0
Kildare Cour	2096	(1) A two storey extension to the side comprising of an ensuite bedroom and living a	13 Meadowbrook Drive , Maynooth , Co. Kilda	APPLICATION FINALISED	PERMISSION	CONDITIONAL	0.027	0
Kildare Cour	2098	on grant of Outline Permission (Planning Reference Number 19/1046). The develop	ment 21 Great Southern , Newbridge , Co. Kildare.	APPLICATION FINALISED	PERMISSION CONSEQUENT	CONDITIONAL	0.042	1
Kildare Cour	2091	construction of a single-storey extension to side and rear of existing dwelling, all as	: 32 Silken Vale , Maynooth , Co. Kildare W23 K	APPLICATION FINALISED	PERMISSION	CONDITIONAL	0.41	0
Kildare Cour	2097	amendments to the south-eastern part (1.9 ha of Phase 3) of a larger residential dev	Branganstown , Kilcock , Co. Kildare.	APPLICATION FINALISED	PERMISSION	CONDITIONAL	1.9	95
Kildare Cour	20109	for change of use to revert back from commercial office use to the original residenti	al Unit 4B Enterprise Centre , New Road , Kilcock	WITHDRAWN	PERMISSION	N/A		0
Kildare Cour	20111	the construction of a two storey dwelling house with a waste water treatment syst	er Mylerstown , Carbury , Co. Kildare.	APPLICATION FINALISED	PERMISSION	REFUSED	0.459	1
Kildare Cour	20113	single storey dwelling house, garage, effluent treatment plant and all associated sit	ing Ladytown , Naas , Co. Kildare.	INCOMPLETED APPLICATION	PERMISSION	N/A		1
Kildare Cour	20116	to construct a low profile single storey detached domestic garage/shed at rear of ex	Toolsestown House , Straffan Road (R406) , Me	APPLICATION FINALISED	PERMISSION	CONDITIONAL	2.597	0
Kildare Cour	20114	(a) Erection of single storey type house, (b) garage/fuel store for domestic use, (c)	ti Carbury , Co. Kildare.	INCOMPLETED APPLICATION	PERMISSION	N/A	1.28	1
Kildare Cour	20117	to erect a retractable awning on the South-West elevation of the buildings along Coi	Bradys The Clockhouse , Main Street (and fr	APPLICATION FINALISED	PERMISSION	REFUSED	0.362	0
Kildare Cour	20118	the retention of minor amendments to the existing dwelling to include an extended	18 Churchfields , The K Club , Straffan	APPLICATION FINALISED	RETENTION	CONDITIONAL	0.164	0
Kildare Cour	20120	(a) the change of use of ancillary day space areas to additional bedroom space, to ir	Crininstown , Maynooth , Co. Kildare.	APPLICATION FINALISED	PERMISSION	CONDITIONAL	1.8	0
Kildare Cour	20124	1. The removal and replacement of boundary wall adjacent to lane with sliding gate.	1a Rowan Terrace , Newbridge , Co. Kildare	INCOMPLETED APPLICATION	PERMISSION	N/A		0
Kildare Cour	20128	change of use of existing commercial unit into 1 No. one bedroom apartment unit w	1 Francis Lane , Newbridge , Co. Kildare.	APPLICATION FINALISED	PERMISSION	CONDITIONAL	0.005	0
Kildare Cour	20130	alterations to existing single storey dwelling as follows: (1) Remove derelict walls	at Timahoe East , Donadea , Co. Kildare.	APPLICATION FINALISED	PERMISSION	CONDITIONAL	0.21	0
Kildare Cour	20131	Bungalow, domestic garage, Oakstown waste water treatment system and percolat	ing Timahoe West , Coill Dubh , Naas	APPLICATION FINALISED	PERMISSION	REFUSED	0.27	1
Kildare Cour	20132	(a) Proposed single storey pitched roof extension to side and single storey flat roof	e 2 Castlesize Gardens , Sallins , Co. Kildare.	APPLICATION FINALISED	PERMISSION	CONDITIONAL	0.037	0
Kildare Cour	20135	(a) The erection of a two storey type house; (b) Garage/fuel store for domestic use;	(Cappinargid , Rathangan , Co. Kildare.	APPLICATION FINALISED	PERMISSION	REFUSED	0.24	1
Kildare Cour	20133	change of use to revert back from commercial office use to the original residential	al Unit 4B Enterprise Centre , New Road , Kilcock	INCOMPLETED APPLICATION	PERMISSION	N/A		0
Kildare Cour	20139	For a modification to a previous permission Reg. Ref. 17/563 comprising of: (1) The	(Townland of Littleconnell , Newbridge , Co. Ki	APPLICATION FINALISED	RETENTION	CONDITIONAL	0.088	0
Kildare Cour	20142	an attic conversion incorporating dormer extension to rear, change of roof profile fr	om 11 Rochford Close , Kilcock , Co. Kildare W23	APPLICATION FINALISED	PERMISSION	REFUSED	0.023	0
Kildare Cour	20144	for existing single storey front porch and retention of existing front façade window	at Raheen , Rathcoffey , Co. Kildare.	APPLICATION FINALISED	RETENTION	CONDITIONAL	0.275	0
Kildare Cour	20148	for afternoon session to complement existing morning session for existing permitte	Kildare Maze , Ballinafagh , Prosperous	APPLICATION FINALISED	PERMISSION	CONDITIONAL	0	0
Kildare Cour	20150	the construction of a one and a half storey extension to the rear to allow for internal	Turnings Upper , Straffan , Co. Kildare.	APPLICATION FINALISED	PERMISSION	CONDITIONAL	0.351	0
Kildare Cour	20151	The construction of a two storey crѐche facility (337.5 sqm Gross Floor Area	New Road , Gleebe , Straffan	APPLICATION FINALISED	PERMISSION	CONDITIONAL	2.51	69
Kildare Cour	20154	Constructing a bungalow, detached domestic garage, effluent treatment system, ve	Rathcoffey North , Rathcoffey , Co. Kildare.	APPLICATION FINALISED	PERMISSION	CONDITIONAL	0.31	1
Kildare Cour	20155	constructing a two storey type dwelling, detached domestic garage, effluent treatm	Rathcoffey North , Rathcoffey , Co. Kildare.	APPLICATION FINALISED	PERMISSION	CONDITIONAL	0.28	1
Kildare Cour	20161	the construction of a two storey extension to the side of the existing two storey dwel	Turnings , Straffan , Co. Kildare.	APPLICATION FINALISED	PERMISSION	CONDITIONAL	0.25	0
Kildare Cour	20159	The construction of 74 No. dwellings. The proposed development is comprised of 1	Rathbride Road , Kildare Town , Co. Kildare.	APPLICATION FINALISED	PERMISSION	CONDITIONAL	3.11	74

Planning Authority	Application Number	Development Description	Development Address	Application Status	Application Type	Decision	Area of Site	Number of Residential Units
Kildare County Council	20170	Permission for sub-division of existing site for the construction of a one and half storey detached bungalow	Barrettstown, Newbridge, Co. Kildare.	APPLICATION FINALISED	PERMISSION	REFUSED	0.372	1
Kildare County Council	20171	demolition of existing stone house with permission for construction of a replacement	Calfstown, Carbury, Co. Kildare	APPLICATION FINALISED	PERMISSION	CONDITIONAL	0.82	1
Kildare County Council	20172	demolition of existing single storey rear extension to existing detached bungalow	an Mill Lane, Roseberry, Newbridge	APPLICATION FINALISED	PERMISSION	CONDITIONAL	0.102	0
Kildare County Council	20175	(a) the erection of a single storey extension to the side (east) and rear (south) elevation	Firmount West, Clane, Naas	APPLICATION FINALISED	PERMISSION	CONDITIONAL	0.103	0
Kildare County Council	20178	(a) Constructing a single storey extension to the rear and front of the existing dwelling	Mylerstown, Robertstown, Co. Kildare.	APPLICATION FINALISED	PERMISSION	CONDITIONAL	0.23	0
Kildare County Council	20184	for extension and minor modifications to existing Two Storey House (previously gran	Ballycaghan, Kilcock, Co. Kildare.	APPLICATION FINALISED	RETENTION	CONDITIONAL	0.68	0
Kildare County Council	20187	for a single storey pitched roof extension and all associated site works to side of existing	1 College Green, Maynooth, Co. Kildare	APPLICATION FINALISED	PERMISSION	CONDITIONAL	0.025	0
Kildare County Council	20196	construction of a storey-and-a-half type dwelling and detached domestic garage,	O' Dunfieth, Enfield, Co. Kildare.	APPLICATION FINALISED	PERMISSION	CONDITIONAL	0.169	1
Kildare County Council	20198	development consisting of a Bram's Gourmet Fries restaurant unit, which includes the	Circle K Carton Hall Service Station, Straffan	INCOMPLETED APPLICATION	PERMISSION	N/A		0
Kildare County Council	20197	construction of a storey-and-a-half type dwelling and detached domestic garage,	O' Dunfieth, Enfield, Co. Kildare.	APPLICATION FINALISED	PERMISSION	CONDITIONAL	0.188	1
Kildare County Council	20203	the change of use of Unit 1 (56sqm) from a shop/retail unit to a unit for the sale of	Unit 1 Henry Street, Newbridge, Co. Kildare.	APPLICATION FINALISED	PERMISSION	CONDITIONAL	0.005	0
Kildare County Council	20215	(a) Two single storey bay window extensions (7.6sqm total) to the South (front) and	1 Leinster Wood South, Carton Demesne, Maynooth, Co. Kildare.	APPLICATION FINALISED	PERMISSION	CONDITIONAL	0.196	0
Kildare County Council	20213	a single storey and first floor extension to side and planning retention permission for	20 Parklands Grove, Maynooth, Co. Kildare.	INCOMPLETED APPLICATION	PERMISSION	N/A		0
Kildare County Council	20210	a 4 bed dormer bungalow, new vehicular access, gates piers, detached garage and	Kilbrook, Enfield, Co. Kildare.	APPLICATION FINALISED	PERMISSION	CONDITIONAL	0.627	1
Kildare County Council	20209	change of use to revert back from commercial office use to the original residential	Unit 4B Enterprise Centre, New Road, Kilcock	APPLICATION FINALISED	PERMISSION	CONDITIONAL	41.2	0
Kildare County Council	20207	constructing a single storey extension to the side of the existing church and comprising	Christ the King Church Cooleragh, Coill Dubh	APPLICATION FINALISED	PERMISSION	CONDITIONAL	0.37	0
Kildare County Council	20220	upgrade works to existing vehicular entrance comprising of: (1) Widening existing	ve Newtown, Rathangan, Co. Kildare.	APPLICATION FINALISED	PERMISSION	CONDITIONAL	3.7	0
Kildare County Council	20223	change of use of ground floor retail unit from retail use to ancillary use as	Clayton's Daybreak, Main Street Piercetown,	APPLICATION FINALISED	PERMISSION	CONDITIONAL	0.044	0
Kildare County Council	20201	single storey dwelling house, new site entrance, garage, effluent treatment plant	an Ladytown, Naas, Co. Kildare.	APPLICATION FINALISED	PERMISSION	REFUSED	0.8	1
Kildare County Council	20227	the construction of 18 new two storey dwellings (17 new generally to the rear & six	Glebe House, New Road, Straffan	APPLICATION FINALISED	PERMISSION	REFUSED	1.74	18
Kildare County Council	20228	construction of a new single storey detached dwelling with adjoining carport and	Woodlands, Rathangan, Co. Kildare.	APPLICATION FINALISED	PERMISSION	REFUSED	0.22	1
Kildare County Council	20230	1. The removal and replacement of boundary wall adjacent to lane with sliding gate.	1a Rowan Terrace, Newbridge, Co. Kildare	APPLICATION FINALISED	PERMISSION	CONDITIONAL	0.01	0
Kildare County Council	20229	for a two storey farm-house dwelling on the family farm land holding, installation of	Derrymullen, Robertstown, Naas	DEEMED WITHDRAWN	PERMISSION	N/A	0.35	1
Kildare County Council	20240	change of use of existing garage to living accommodation with single storey extension	at Fallmore Villa, Newtown Grove, Maynooth	APPLICATION FINALISED	PERMISSION	CONDITIONAL	0.105	0
Kildare County Council	20251	retention permission at ground floor level of porch to front, garage conversion to	sid 20 Parklands Grove, Maynooth, Co. Kildare.	APPLICATION FINALISED	RETENTION	CONDITIONAL	0.076	0
Kildare County Council	20252	a new single storey extension to an existing single storey dwelling along with associated	Forge Cottage, Church Street, Kilcock	APPLICATION FINALISED	PERMISSION	CONDITIONAL		0
Kildare County Council	20245	a Brams Gourmet Fries Restaurant unit, which includes the sale of hot and cold food	Circle K Carton Hall Service Station, Straffan	INCOMPLETED APPLICATION	PERMISSION	N/A		0
Kildare County Council	20248	construction of a single storey extension and alterations to existing house, new	efflu Staplestown, Donadea, Naas	INCOMPLETED APPLICATION	PERMISSION	N/A		0
Kildare County Council	20256	out-building for domestic storage purposes, relocated recessed entrance (granted	at Lullymore East, Rathangan, Co. Kildare	INCOMPLETED APPLICATION	RETENTION	N/A	0.2	0
Kildare County Council	20255	the removal of existing, non-original, internal partition walls at the existing	staircase St. Patrick's College, Parson Street, Maynooth	APPLICATION FINALISED	PERMISSION	CONDITIONAL	0.192	0
Kildare County Council	20261	(a) planning permission for a change of house type and house site position, to that	of Roseberry, Newbridge, Co. Kildare.	INCOMPLETED APPLICATION	PERMISSION	N/A		1
Kildare County Council	20265	(a) Demolishing existing front porch and old single storey rear extension (b) Alteration	at Coonagh, Carbury, Co. Kildare.	APPLICATION FINALISED	PERMISSION	CONDITIONAL	0.3	0
Kildare County Council	20266	the construction of 2 no. two storey, semi-detached, 3 bedroom dwellings on a site	Castlepark, Dunboyne Road, Maynooth	APPLICATION FINALISED	PERMISSION	REFUSED	0.148	2
Kildare County Council	20271	the erection of a dwelling, the installation of an O'Reilly/Oakstown Secondary	Wast Whitechurch, Straffan, Co. Kildare.	APPLICATION FINALISED	PERMISSION	REFUSED	0.75	1
Kildare County Council	20270	of existing single storey family unit with permission to construct a single storey	link Morrisstownbiller, Newbridge, Co. Kildare.	APPLICATION FINALISED	RETENTION	REFUSED	0.323	0
Kildare County Council	20272	of conversion of attached single storey side garage and shed into bedroom, ensuite	46 Allenview Heights, Newbridge, Co. Kildare	APPLICATION FINALISED	RETENTION	CONDITIONAL	0	0
Kildare County Council	20274	(a) Retention permission for existing single storey extension to rear (north east) elevation	11 The Lawns, College Wood Park, Clane	APPLICATION FINALISED	RETENTION	CONDITIONAL	0.036	0
Kildare County Council	20277	a two storey side extension (facing East) with a single storey rear extension (facing	East 15 Castle Village Green, Celbridge, Co. Kildare	APPLICATION FINALISED	PERMISSION	CONDITIONAL	0.045	0
Kildare County Council	20279	(a) Proposed new single storey dwelling; (b) Upgrading of existing vehicle entrance;	Mountarmstrong, Donadea, Naas	APPLICATION FINALISED	PERMISSION	REFUSED	0.45	1
Kildare County Council	20281	for a new entrance gate, a storey and a half house, new domestic well, effluent treatment	Hawkfield, Newbridge, Co. Kildare.	APPLICATION FINALISED	PERMISSION	REFUSED	0.3	1
Kildare County Council	20283	(a) change of use of existing two storey multi retail shop and office building to two	storey Eyre Street, Newbridge, Co. Kildare.	INCOMPLETED APPLICATION	PERMISSION	N/A		0
Kildare County Council	20284	for alteration to the house originally granted planning permission under planning	ref Agnafullim, Donadea, Naas	APPLICATION FINALISED	RETENTION	CONDITIONAL	0.166	1
Kildare County Council	20285	constructing a part single storey, part one and half storey type dwelling, detached	at Staplestown, Donadea, Naas	APPLICATION FINALISED	PERMISSION	CONDITIONAL	0.31	1
Kildare County Council	20298	(a) Retention sought for relocation of front door, garage conversion, and new window	at Coolavacoose, Carbury, Co. Kildare	APPLICATION FINALISED	PERMISSION	CONDITIONAL	0.13	0
Kildare County Council	20293	retention of existing single storey front porch as constructed, permission for the	construction of 11 Parklands Close, Railpark, Maynooth	APPLICATION FINALISED	PERMISSION	CONDITIONAL	0	0
Kildare County Council	20295	to construct a single storey storage shed for the housing of domestic fuel and vintage	Canal View, Landenstown, Salinas	APPLICATION FINALISED	PERMISSION	CONDITIONAL	0.5	0
Kildare County Council	20302	construction of a single storey extension and alterations to existing house, new	efflu Staplestown, Donadea, Naas	APPLICATION FINALISED	PERMISSION	CONDITIONAL	0.24	0
Kildare County Council	20306	the sub- division of the existing residential site into two and the construction of a	new Millicent Road, Clane, Co. Kildare	INCOMPLETED APPLICATION	PERMISSION	N/A		1
Kildare County Council	191436	of conversion of the garage at rear to a single occupancy community dwelling in	con The Haven, Timahoe West, Donadea	APPLICATION FINALISED	RETENTION	CONDITIONAL	0.41	0
Kildare County Council	20309	for the decommissioning of the existing septic tank and soak-pit with the installation	of Castlekeely House, Carragh, Co. Kildare	APPLICATION FINALISED	RETENTION	CONDITIONAL	0.778	0
Kildare County Council	20311	for the construction of a detached bungalow, secondary effluent treatment system,	Drummond, Carbury, Co. Kildare.	APPLICATION FINALISED	PERMISSION	REFUSED	1.15	1
Kildare County Council	20316	the construction of a family flat, onto the eastern side of an existing dwelling	Bluetown, Allenwood North, Co. Kildare.	APPLICATION FINALISED	PERMISSION	CONDITIONAL	0.198	0
Kildare County Council	20317	1. extra front-facing Velux roof light above the attic, to the right of, equally spaced	as 5 The Avenue, Moyglare Hall, Maynooth	INCOMPLETED APPLICATION	PERMISSION	N/A		0
Kildare County Council	20319	a single storey extension to side and rear of existing house consisting of utility and	g 19 Old Town Gardens, Naas, Co. Kildare.	INCOMPLETED APPLICATION	PERMISSION	N/A		0
Kildare County Council	20321	change of house type on previously approved site PI Ref. No. 19/575. The proposed	at Coonagh, Carbury, Co. Kildare.	APPLICATION FINALISED	PERMISSION	CONDITIONAL	0.238	0
Kildare County Council	20323	residential development consisting of 8 new houses as follows: 2 new 3 bedroom, semi	Temple Mills, Yellowlough Cross, Shean Road	APPLICATION FINALISED	PERMISSION	CONDITIONAL	0.36	8
Kildare County Council	20332	(a) The construction of a single storey dwelling; (b) The provision of an	Oakstown BA Roseberry, Newbridge, Co. Kildare.	APPLICATION FINALISED	PERMISSION	CONDITIONAL	0.216	1
Kildare County Council	20329	revision to the previously approved decision Reg. Ref. 15/1070 consisting of, the	reconstruction of Blackhall, Bodenstown, Co. Kildare.	APPLICATION FINALISED	PERMISSION	CONDITIONAL	0.19	1
Kildare County Council	20337	of dormer style bungalow and detached garage at rear, twin entrance, to serve	new Laurelvilla, Barberstown Road, Straffan	INCOMPLETED APPLICATION	PERMISSION	N/A		1
Kildare County Council	20338	construction of a two storey story detached house with single storey element, semi	detached Ballyhays, Straffan, Co. Kildare.	APPLICATION FINALISED	PERMISSION	CONDITIONAL	0.394	1
Kildare County Council	20341	Retention Permission for existing single storey domestic garage as constructed. Per	Oak End Lodge Old School Road, Rathcoffey	INCOMPLETED APPLICATION	RETENTION	N/A		0

Planning Authority	Application/Development Description	Development Address	Application Status	Application Type	Decision	Area of Site	Number of Residential Units
Kildare Cour	20342 for a new domestic garage to be located to the rear of existing dwelling house, conn	807 Piercetown, Newbridge, Co. Kildare.	APPLICATION FINALISED	PERMISSION	CONDITIONAL	0.079	0
Kildare Cour	20343 EXTENSION OF DURATION of Planning file Ref: 15/191- Revisions to the planning pe	Portlorgiam, Kilcock, Co. Kildare.	APPLICATION FINALISED	EXTENSION OF DURATION	CONDITIONAL	0	0
Kildare Cour	20346 construction of a one and half story detached house, secondary effluent treatment	Rathmore, Clane, Co. Kildare.	INCOMPLETED APPLICATION	PERMISSION	N/A		1
Kildare Cour	20351 Extension of Duration of Planning File Ref. 10/130 - Single storey domestic store	anc 20 Pomeroy Park, Rathangan, Co. Kildare W5	APPLICATION FINALISED	EXTENSION OF DURATION	REFUSED		0
Kildare Cour	20353 the sub-division of the existing residential site into two and the construction of a sin	Millicent Road, Clane, Co. Kildare W91 F8D3	APPLICATION FINALISED	PERMISSION	CONDITIONAL	0.236	1
Kildare Cour	20354 (1) Permission for first floor bedroom extension that infills the extent of the existing	11 Alexandra Walk, Clane, Co. Kildare.	INCOMPLETED APPLICATION	PERMISSION	N/A		0
Kildare Cour	20355 of existing single storey side and rear extension to end of terrace two storey house.	1721 Páirc Mhuire, Newbridge, Co. Kildare.	APPLICATION FINALISED	RETENTION	CONDITIONAL	0.38	0
Kildare Cour	20356 a single storey extension to the side (facing east) and rear (facing north) to include	24 Ryebri	APPLICATION FINALISED	PERMISSION	CONDITIONAL	0.029	0
Kildare Cour	20359 (a) further extension and modifications to previously permitted extension to side (sc	9 Liffey View, Newbridge, Co. Kildare.	APPLICATION FINALISED	RETENTION	CONDITIONAL	0.018	0
Kildare Cour	20360 a single storey extension to front and rear of existing dwelling, incorporating existi	Garavogue, Prosperous, Naas	APPLICATION FINALISED	PERMISSION	CONDITIONAL	0.39	0
Kildare Cour	20365 the construction of a single storey storage shed for the storage and security of vinta	Daars North, Sallins, Co. Kildare.	DEEMED WITHDRAWN	PERMISSION	N/A	0.037	0
Kildare Cour	20362 construction of a one and half storey detached house, secondary effluent treatmen	Rathmore, Clane, Co. Kildare.	APPLICATION FINALISED	PERMISSION	REFUSED	0.642	1
Kildare Cour	20366 the construction of a 3 bedroom with study bungalow (area = 210sqm) on a sub divi	Prospect, Sallins, Co. Kildare.	APPLICATION FINALISED	PERMISSION	REFUSED	0.41	1
Kildare Cour	20376 for change of house type of permitted two-storey house and garage granted permis	8 Churchfield, Rathcoffey North, Rathcoffey	APPLICATION FINALISED	PERMISSION	CONDITIONAL	0.165	2
Kildare Cour	20375 retention of detached single storey one bedroom dwelling house comprising a timbr	715 Courtown Road, Kilcock, Co. Kildare	INCOMPLETED APPLICATION	RETENTION	N/A		1
Kildare Cour	20373 1. Renovations and alterations to existing dwelling including alterations to front elev	Rathbride Road, Kildare, R51 RX31	INCOMPLETED APPLICATION	PERMISSION	N/A		1
Kildare Cour	20371 a 58.85 sqm single storey extension and all associated works to the rear and side of	53 The Glebe, Johnstownbridge, Co. Kildare	APPLICATION FINALISED	PERMISSION	CONDITIONAL	563	0
Kildare Cour	20379 (1) Permission for first floor bedroom extension that infills the extent of the existi	11 Alexandra Walk, Clane, Co. Kildare.	APPLICATION FINALISED	PERMISSION	CONDITIONAL	0.18	0
Kildare Cour	20380 bungalow with separate double garage together with an Oakstown BAF P6 wastewa	l Gingerstown, Caragh, Naas	APPLICATION FINALISED	PERMISSION	CONDITIONAL	0.406	1
Kildare Cour	20382 to amend application 18/94. Amendments proposed include: No change to the peri	Ovidstown, Ballyvoneen, Enfield	INCOMPLETED APPLICATION	PERMISSION	N/A		0
Kildare Cour	20383 for existing single storey domestic structure as constructed (which is a domestic ga	Oak End Lodge, Old School Road, Rathcoffey	INCOMPLETED APPLICATION	RETENTION	N/A	0.678	0
Kildare Cour	20391 retention of minor alterations to façade and permission for change of use of ground	School Street, Kilcock, Co. Kildare.	INCOMPLETED APPLICATION	PERMISSION	N/A		0
Kildare Cour	20387 a ground and first floor extension to front and rear of existing dwelling together	with Woodford, Capdoo Lane, Clane	APPLICATION FINALISED	PERMISSION	CONDITIONAL	0.047	0
Kildare Cour	20393 (a) Change of use of existing two storey multi retail shop and office building to	two s Eyre Street, Newbridge, Co. Kildare.	APPLICATION FINALISED	PERMISSION	CONDITIONAL	0.033	0
Kildare Cour	20398 (a) new single storey extension to rear of existing dwelling house to include minor	in 817 Piercetown, Newbridge, Co. Kildare.	APPLICATION FINALISED	PERMISSION	CONDITIONAL	0.078	0
Kildare Cour	20211 change of use of 2 No. retail units to veterinary practice use with new signage	to shc Units 5 & 6 Carton Shopping Centre, Dublin R	APPLICATION FINALISED	PERMISSION	CONDITIONAL	0	0
Kildare Cour	20246 to convert our attic to a study with w.c., two Velux windows to the rear and one larg	20 Woodview, Rathangan, Co. Kildare.	APPLICATION FINALISED	PERMISSION	CONDITIONAL	0.034	0
Kildare Cour	20405 for Single Storey Dwelling, Domestic Garage, Effluent Treatment System and Percol	Roseberry, Newbridge, Co. Kildare.	INCOMPLETED APPLICATION	PERMISSION	N/A		1
Kildare Cour	20403 a) Constructing a new part two storey, part single storey dwelling. b) Constructi	ng a Coolclogmartin, Donadea, Co. Kildare.	APPLICATION FINALISED	PERMISSION	REFUSED	0.47	1
Kildare Cour	20413 (a) The demolition of an existing derelict bungalow; (b) Planning permission for	a reñ Allenwood North, Naas, Co. Kildare.	INCOMPLETED APPLICATION	PERMISSION	N/A		0
Kildare Cour	20412 (a) For a change of house type and house site position, to that granted under	Kildare Roseberry, Newbridge, Co. Kildare.	INCOMPLETED APPLICATION	PERMISSION	N/A		0
Kildare Cour	20416 constructing a walking track, lighting and all associated ancillary site-works	St. Kevins GFC, Staplestown, Naas	INCOMPLETED APPLICATION	PERMISSION	N/A	6.1	0
Kildare Cour	20417 sub-dividing a site, de-commissioning an existing septic tank system and connecti	ng Capdoo, Clane, Co. Kildare.	INCOMPLETED APPLICATION	PERMISSION	N/A		1
Kildare Cour	20419 alterations to existing dwelling including construction of two storey extensions	to si 20 Caragh Meadows, Naas, Co. Kildare W91	APPLICATION FINALISED	PERMISSION	CONDITIONAL	0.04	0
Kildare Cour	20421 two storey dwelling house, upgraded existing site entrance, connection to main	sew Curryhills, Maynooth Road, Prosperous	APPLICATION FINALISED	PERMISSION	REFUSED	0.607	1
Kildare Cour	20423 11.9 sq. m first floor extension at front and 4.4 sq. m first floor extension	at rear bott 76 Moyglare Abbey, Maynooth, Co. Kildare	APPLICATION FINALISED	PERMISSION	CONDITIONAL	0.029	0
Kildare Cour	20426 1) The construction of a detached bungalow (area circa 63sq.m), foul water	to on sil Ballygoran Road, Moneycooley, Maynooth	INCOMPLETED APPLICATION	RETENTION	N/A		1
Kildare Cour	20425 2 no. domestic sheds located at the rear of existing dwelling house, connection	to e The White house, Drinnanstown South, Rath	APPLICATION FINALISED	RETENTION	CONDITIONAL	0.255	0
Kildare Cour	20422 construction of a one and a half storey detached house with single storey element,	i Laragh, Maynooth, Co. Kildare.	APPLICATION FINALISED	PERMISSION	CONDITIONAL	2.3	1
Kildare Cour	20429 (a) the demolition of an existing derelict bungalow, (b) planning permission	for a rep Allenwood North, Naas, Co. Kildare	APPLICATION FINALISED	PERMISSION	CONDITIONAL	0.4	1
Kildare Cour	20431 demolishing a single storey habitable cottage and removing an existing septic tank	5 Tankardsgarden, Newbridge, Co. Kildare	APPLICATION FINALISED	PERMISSION	CONDITIONAL	0.11	1
Kildare Cour	20433 change of use of existing disused public house and private residence, (known	as D 8 Market Square, Chapel Street, Rathangan	INCOMPLETED APPLICATION	PERMISSION	N/A		0
Kildare Cour	20434 the construction of an administration office and manufacturing industrial units	all h Ladytown, Naas, Co. Kildare.	APPLICATION FINALISED	PERMISSION	CONDITIONAL	4.3	0
Kildare Cour	20436 (a) new single storey extension to side (northern facing elevation) of existi	ng dwellin Achree, Ballybrack, Kilcock	APPLICATION FINALISED	PERMISSION	CONDITIONAL	0.317	0
Kildare Cour	20438 retention of minor alterations to façade and permission for change of use of	ground School Street, Kilcock, Co. Kildare.	APPLICATION FINALISED	PERMISSION	REFUSED	0.019	0
Kildare Cour	20441 of the construction of 14 no. 2 storey, semi-detached houses (12 no. 4 bed	houses - Western side of Barberstown/Maynooth Road	APPLICATION FINALISED	PERMISSION	CONDITIONAL	0.441	14
Kildare Cour	20442 sub-dividing a site, de-commissioning an existing septic tank system, and connecti	ng Capdoo, Clane, Co. Kildare	APPLICATION FINALISED	PERMISSION	CONDITIONAL	0.27	1
Kildare Cour	20445 construction of a one and a half storey detached house with single storey element,	i Donadea, Naas, Co. Kildare	INCOMPLETED APPLICATION	PERMISSION	N/A		0
Kildare Cour	20450 (a) Planning permission for a change of house-type and house position, to that	grant Roseberry, Newbridge, Co. Kildare.	APPLICATION FINALISED	PERMISSION	CONDITIONAL	0.1	1
Kildare Cour	20452 a single storey extension to side and rear of existing house consisting of utility	and g 19 Old Town Gardens, Naas, Co. Kildare.	APPLICATION FINALISED	PERMISSION	CONDITIONAL		0
Kildare Cour	20455 a first-floor extension to provide bedroom and bathroom accommodation	over exist 90 Sallins Bridge, Sallins, Co. Kildare	APPLICATION FINALISED	PERMISSION	CONDITIONAL	0.038	0
Kildare Cour	20458 a dormer style bungalow with a proprietary waste water treatment system and	percc Coolearagh East, Timahoe, Clane	APPLICATION FINALISED	PERMISSION	REFUSED	0.482	1
Kildare Cour	20460 of an existing development consisting of an existing 15 metre high telecommuni	cati Ballynakill TD., Royal Oak, Broadford	APPLICATION FINALISED	RETENTION	CONDITIONAL		0
Kildare Cour	20461 1. Renovations and alterations to existing dwelling including alterations	to front elev Rathbride Road, Kildare Town, Co. Kildare	APPLICATION FINALISED	PERMISSION	CONDITIONAL	0.027	1
Kildare Cour	20465 construction of Stable Barn incorporating 6no. Stables with ancillary spaces	for Fee Barlockstown, Sallins, Co. Kildare.	APPLICATION FINALISED	PERMISSION	CONDITIONAL	5.66	0
Kildare Cour	20463 single storey dwelling, domestic garage, effluent treatment system, percolation	are Roseberry, Newbridge, Co. Kildare.	APPLICATION FINALISED	PERMISSION	CONDITIONAL	0.4	1
Kildare Cour	20469 change of use of existing Dental Surgery (granted under planning file no.	10/804) to i Unit 1 Chapel Mews, Chapel Lane, Sallins	APPLICATION FINALISED	PERMISSION	CONDITIONAL	0.01	0
Kildare Cour	20468 dormer style bungalow and detached garage at rear, twin entrance, to serve	new bu Laureville, Barberstown Road, Straffan	INCOMPLETED APPLICATION	PERMISSION	N/A		1
Kildare Cour	20462 the construction of a two storey dwelling with single storey rear return	consisting of Laragh Demesne, Maynooth, Co. Kildare	INCOMPLETED APPLICATION	PERMISSION	N/A		1
Kildare Cour	20477 new bungalow, recessed entrance, effluent treatment plant and percolation	area, s Tullylost, Rathangan, Co. Kildare.	APPLICATION FINALISED	PERMISSION	CONDITIONAL	0.227	1
Kildare Cour	20478 Retention Permission and Full Planning Permission for the following: (A) Retention	f Downings North, Prosperous, Naas	APPLICATION FINALISED	PERMISSION	CONDITIONAL	0.357	1

PlanningAut	Application/	DevelopmentDescription	DevelopmentAddress	ApplicationStatus	ApplicationType	Decision	AreaofSite	NumResidentialUnits
Kildare Cour	20480	(1) the construction of a new fully permeable all weather 3m wide walkway surround	The North Kildare Club , The Maws , Kilcock	APPLICATION FINALISED	PERMISSION	CONDITIONAL	8.903	0
Kildare Cour	20484	dormer style bungalow and detached garage at rear, twin entrance, to serve new bui	Laurelville , Barberstown Road , Straffan	APPLICATION FINALISED	PERMISSION	CONDITIONAL	0.134	1
Kildare Cour	20485	for 100kWp of solar panels on an existing building and Retention Permission for alte	Garrisker House , Broadford , Co. Kildare.	INCOMPLETED APPLICATION	PERMISSION	N/A		0
Kildare Cour	20488	for change of use of existing disused public house and private residence, (known as	Market Square , Chapel Street , Rathangan	APPLICATION FINALISED	PERMISSION	CONDITIONAL	0.052	0
Kildare Cour	20482	the construction of a dormer bungalow, connection to existing foul sewer and all as	Chapel Lane , Newbridge , Co. Kildare.	INCOMPLETED APPLICATION	PERMISSION	N/A		1
Kildare Cour	20481	the construction of a one and half storey detached house with single storey elemen	Donadea , Naas , Co. Kildare.	APPLICATION FINALISED	PERMISSION	REFUSED	0.31	2
Kildare Cour	20492	to erect extension on East side of dwelling house, and all ancillary site works	7 The Arches , Silken Vale , Maynooth	APPLICATION FINALISED	PERMISSION	CONDITIONAL	0.037	0
Kildare Cour	20497	Modifications to a previously permitted residential development granted under Reg.	Rathbride Road , Kildare Town , Co. Kildare.	APPLICATION FINALISED	PERMISSION	CONDITIONAL	0.048	2
Kildare Cour	20499	(a) the demolition of the existing porch to the rear of the existing main house, (b) the	Monread House , Sallins Road , Naas	INCOMPLETED APPLICATION	PERMISSION	N/A		0
Kildare Cour	20501	a circa 84sq.m. front and side two storey and single storey extension (incorporating	Lock House , Rathangan , Co. Kildare	APPLICATION FINALISED	RETENTION	CONDITIONAL	0.107	0
Kildare Cour	20503	of a two storey dwelling with single storey rear return consisting of 3 bedrooms with	Laragh Demense , Maynooth , Co. Kildare.	INCOMPLETED APPLICATION	PERMISSION	N/A		1
Kildare Cour	20505	for the construction of a detached bungalow (area circa 63sq.m), surface water to s	Ballygoran Road , Moneycooley , Maynooth	APPLICATION FINALISED	RETENTION	REFUSED	0.209	1
Kildare Cour	20506	the construction of a detached single storey dwelling, detached garage, foul water t	Clonuff , Broadford , Co. Kildare.	APPLICATION FINALISED	PERMISSION	CONDITIONAL	0.438	1
Kildare Cour	20507	of detached single storey one bedroom dwelling house comprising a timber cabin, a 715	Courtown Road , Kilcock , Co. Kildare	APPLICATION FINALISED	RETENTION	REFUSED	0.014	1
Kildare Cour	20508	for single storey 3 bedroom dwelling, including living, dining, bathrooms, garage, sit	The Old Bog Road , Kilbrook , Kilcock	INCOMPLETED APPLICATION	PERMISSION	N/A	0.648	1
Kildare Cour	20514	two storey dwelling house, domestic garage, tri-cell sewage treatment system and r	Ellistown , Kildare , Co. Kildare.	INCOMPLETED APPLICATION	PERMISSION	N/A		1
Kildare Cour	20510	Refurbishment of the existing 2-storey administration office building to accommoda	Carton House Hotel & Golf Resort , Carton De	APPLICATION FINALISED	PERMISSION	CONDITIONAL	0.117	0
Kildare Cour	20523	the demolition of a habitable house and the construction of 84 No. dwellings, 1 No.	Parklands Grove , Railpark , Maynooth	INCOMPLETED APPLICATION	PERMISSION	N/A		21
Kildare Cour	20525	the construction of a single storey bungalow, recessed entrance, secondary effluen	Robertstown West , Robertstown , Co. Kildare	APPLICATION FINALISED	PERMISSION	REFUSED	0.118	1
Kildare Cour	20521	(a) Erection of a two storey office/laboratories building with reception entrance are	Millennium Park , Osberstown , Naas	INCOMPLETED APPLICATION	PERMISSION	N/A		0
Kildare Cour	20528	for 100kWp of solar panels on an existing building and Retention Permission for alte	Garrisker House , Broadford , Co. Kildare.	APPLICATION FINALISED	PERMISSION	CONDITIONAL	0.062	0
Kildare Cour	20527	(a) the demolition of the existing porch to the rear of the existing main house, (b) the	Monread House , Sallins Road , Naas	APPLICATION FINALISED	PERMISSION	CONDITIONAL	0.265	0
Kildare Cour	20526	the construction of a detached two storey house, single storey domestic garage, rec	Gilltown , Donadea , Co. Kildare.	APPLICATION FINALISED	PERMISSION	REFUSED	0.402	1
Kildare Cour	20531	minor alterations to previously approved two storey type dwelling approved under pl	Hoganswood , Clane , Co. Kildare.	APPLICATION FINALISED	PERMISSION	CONDITIONAL	0.25	1
Kildare Cour	20516	for cottage style house together with proprietary waste water treatment system and	Lattensbog , Blacktrench , Naas	INCOMPLETED APPLICATION	PERMISSION	N/A		1
Kildare Cour	20519	(a) the construction of a single storey extension to the rear of the existing single sto	Turnings Upper , Straffan , Co. Kildare.	APPLICATION FINALISED	PERMISSION	CONDITIONAL	0.223	0
Kildare Cour	20520	(a) Erection of a single storey type house to front and storey and a half type house to	Castlekkely , Caragh , Co. Kildare.	APPLICATION FINALISED	PERMISSION	CONDITIONAL	0.21	1
Kildare Cour	20529	a bungalow, garage and sewerage system	Gingerstown , Caragh , Naas	INCOMPLETED APPLICATION	PERMISSION	N/A		1
Kildare Cour	20538	Extension of Duration of Planning File Ref. 16/392 - (a) Erection of 3 No. dormer typ	Mylerstown , Robertstown Naas , Co. Kildare.	INCOMPLETED APPLICATION	EXTENSION OF DURATION	N/A		0
Kildare Cour	20535	the construction of a single storey bungalow, domestic garage, recessed entrance,	Newtowndonore , Robertstown , Co. Kildare.	INCOMPLETED APPLICATION	PERMISSION	N/A		1
Kildare Cour	20533	1.Retention of canopies horse shelter. 2. Retention and continuation of established	Baybush , Straffan , Co. Kildare	APPLICATION FINALISED	RETENTION	CONDITIONAL	3.216	0
Kildare Cour	20534	(i) a single storey extension (120 sq.m) to provide storage, circulation and staff facil	Base Entertainment Centre , Block C M4 Inter	APPLICATION FINALISED	RETENTION	CONDITIONAL	1.22	0
Kildare Cour	20547	of a sun room to the side of the residential dwelling, retention of storage units to rea	Russellstown , Kilmeague , Co. Kildare.	APPLICATION FINALISED	RETENTION	CONDITIONAL	0.448	0
Kildare Cour	20543	to amend application 18/94 at Ovidstown, Ballyvoneen, Enfield, Co. Kildare. The de	Ovidstown , Ballyvoneen , Enfield	APPLICATION FINALISED	PERMISSION	CONDITIONAL	13.06	0
Kildare Cour	20551	for the construction of a two storey dwelling with single storey rear return consisti	Laragh , Demense , Maynooth	APPLICATION FINALISED	PERMISSION	REFUSED	0.4	1
Kildare Cour	20550	(a) Construction of a new four-bedroom dwelling, with both single storey and storey	Ballyteige North , Co. Kildare.	APPLICATION FINALISED	PERMISSION	REFUSED	0.39	1
Kildare Cour	20549	(a) Construction of a new four-bedroom dormer type dwelling. (b) Domestic garage,	Raheens , Caragh , Co. Kildare.	APPLICATION FINALISED	PERMISSION	CONDITIONAL	0.4	1
Kildare Cour	20552	(a) Planning Permission for single storey extension to Rear (south west) Elevatio	Currabell , Killybegs , Prosperous Naas	APPLICATION FINALISED	PERMISSION	CONDITIONAL	0.28	0
Kildare Cour	20557	the demolition of a habitable house and the construction of 38 no. houses and 46 n	Parklands Grove , Railpark , Maynooth	DEEMED WITHDRAWN	PERMISSION	N/A	2.08	38
Kildare Cour	20558	(a) Erection of single storey type house, (b) garage/fuel store for domestic use, (c) t	Carbury , Co. Kildare.	APPLICATION FINALISED	PERMISSION	REFUSED	1.28	1
Kildare Cour	20563	for the construction of a single storey bungalow, domestic garage, recessed entranc	Newtowndonore , Robertstown , Co. Kildare	APPLICATION FINALISED	PERMISSION	REFUSED	0.239	1
Kildare Cour	20561	(a) Erection of a two storey office/laboratories building with reception entrance are	Millennium Park , Osberstown , Naas	APPLICATION FINALISED	PERMISSION	CONDITIONAL	0.643	0
Kildare Cour	20560	constructing a bungalow, detached garage, septic tank and all associated ancillary	Graigues , Robertstown , Co. Kildare.	APPLICATION FINALISED	PERMISSION	CONDITIONAL	0.27	1
Kildare Cour	20565	construction of new one and half storey dwelling, wastewater treatment system, ac	Daars South , Sallins , Co. Kildare.	APPLICATION FINALISED	PERMISSION	CONDITIONAL	0.1	1
Kildare Cour	20573	single storey dwelling house, upgraded recessed site entrance, septic tank, screen	Guidenstown , Kildare Town , Co. Kildare.	APPLICATION FINALISED	PERMISSION	CONDITIONAL	0.989	1
Kildare Cour	20576	(a) the erection of a single storey type house, (b) garage/fuel store for domestic	use, Derryvarrorge , Donadea , Co. Kildare.	APPLICATION FINALISED	PERMISSION	REFUSED	0.27	2
Kildare Cour	20577	for construction of a new single storey extension, consisting of a new main entranc	Salesian College Celbridge , Moortown , Celb	APPLICATION FINALISED	PERMISSION	CONDITIONAL	7.29	0
Kildare Cour	20566	works to existing dwelling on site comprising of removal of existing wastewater treat	Daars South , Sallins , Co. Kildare.	APPLICATION FINALISED	PERMISSION	CONDITIONAL	0.3	1
Kildare Cour	20580	(a) the omission of 37 no. two-storey houses on sites no. 41 - 77 granted under plan	Allenwood Middle , Allenwood , Naas	APPLICATION FINALISED	PERMISSION	CONDITIONAL	2.341	51
Kildare Cour	20584	Bungalow, domestic garage, Oakstown waste water treatment system and percolat	Rathmore , Blackhall , Clane	APPLICATION FINALISED	PERMISSION	REFUSED	0.3	1
Kildare Cour	20585	of existing boundary fence and access/car parking spaces as constructed and all as	Leinster Park , Maynooth , Co. Kildare.	APPLICATION FINALISED	RETENTION	REFUSED	0.041	0
Kildare Cour	20579	the demolition of a red brick wall and timber gate located at the south west side of	e 3 Roseberry Court , Newbridge , Co. Kildare	APPLICATION FINALISED	PERMISSION	CONDITIONAL	0.002	0
Kildare Cour	20587	(a) erection of 3 storey Apartment Block comprising 2no. 3 Bedroom Apartments an	The Orchard , Oldtown Demesne , Sallins Ro	APPLICATION FINALISED	PERMISSION	CONDITIONAL	0.172	0
Kildare Cour	20586	8 no. dwellings consisting of (a) 4 no. semi-detached 2-bedroom two-storey houses	Oakwood Park , Derrinturn , Carbury	APPLICATION FINALISED	PERMISSION	CONDITIONAL	0.18	8
Kildare Cour	20589	for weighbridge, weighbridge office, wheel wash and portaloo	Balrinnet and Kilglass , Carbury , Co. Kildare.	APPLICATION FINALISED	RETENTION	CONDITIONAL	0.212	0
Kildare Cour	20588	the construction of a single storey extension to the side, complete with rooflights,	n 25 Oldtown Walk , Oldtown Demesne , Naas	APPLICATION FINALISED	PERMISSION	CONDITIONAL		0
Kildare Cour	20596	a part one and a half storey and part single storey dwelling, a waste water treatm	Blackberry Lane , Morristownbutler , Newbrid	INCOMPLETED APPLICATION	PERMISSION	N/A		1
Kildare Cour	20591	the construction of a temporary school structure which includes 3 No. 59m ² Gener	Scoil Dara , Church Street , Kilcock	INCOMPLETED APPLICATION	PERMISSION	N/A		0
Kildare Cour	20595	a single storey temporary standalone pre-fabricated Training Facility (floor area =	44 KARE Clane Adult Local Services , Capdoo Co	APPLICATION FINALISED	RETENTION	CONDITIONAL	0.22	0
Kildare Cour	20559	The demolition of a red brick wall and timber gate located at the south west end of	e 3 Roseberry Court , Newbridge , Co. Kildare.	WITHDRAWN	PERMISSION	N/A		0
Kildare Cour	20599	a bungalow, garage and sewerage system	Gingerstown , Caragh , Naas	APPLICATION FINALISED	PERMISSION	REFUSED	0.303	1

PlanningAut	Application/	DevelopmentDescription	DevelopmentAddress	ApplicationStatus	ApplicationType	Decision	AreaofSite	NumResidentialUnits
Kildare Cour	20600	(a) Erection of a single storey type house; (b) Garage/fuel store for domestic use; (c) Derryvarrogue , Donadea , Co. Kildare.		INCOMPLETED APPLICATION	PERMISSION	N/A		1
Kildare Cour	20602	the construction of a part 2-storey/part single-storey extension to the side of the exi 3 The Paddock , Oldtown Mill , Celbridge		INCOMPLETED APPLICATION	PERMISSION	N/A		0
Kildare Cour	20603	the building of a dwelling for exclusive use by stud staff, comprising of a storey and : Traffan Park Stud , Turnings Lower , Traffan		APPLICATION FINALISED	PERMISSION	CONDITIONAL	20.6	1
Kildare Cour	20604	(a) Retention Permission for minor alterations to existing house previously granted r Grange , Kilcock , Co. Kildare		APPLICATION FINALISED	RETENTION	CONDITIONAL	0.294	0
Kildare Cour	20605	(A)Amendment of condition No. 4 of planning file Ref. No. 02/1973 to remove steriliz Ballyteige North , Kilmeague , Naas		APPLICATION FINALISED	PERMISSION	REFUSED	0.186	1
Kildare Cour	20607	A single storey 3 bedroom dwelling, including living, dining and bathrooms, garage, : Old Bog Road , Kilbrook , Kilcock		DEEMED WITHDRAWN	PERMISSION	N/A	0.648	1
Kildare Cour	20608	extension to the rear of my house consisting of 2 bedrooms and 1 en-suite. Mooretown , Rathcoffey , Co. Kildare.		INCOMPLETED APPLICATION	RETENTION	N/A		0
Kildare Cour	20307279	(ABP Decision http://www.pleanala.ie/casenum/307279.htm Case is due to be deci Allen Bog Group ,		WITHDRAWN	N/A	N/A		0
Kildare Cour	20610	(a) the erection of a two-storey type house, (b) garage/fuel store for domestic use, (r) Parsonstown , Carbury , Co. Kildare.		APPLICATION FINALISED	PERMISSION	CONDITIONAL	0.383	1
Kildare Cour	20615	constructing a two storey type dwelling with car port and joined domestic garage in l Hoganswood , Clane , Co. Kildare.		INCOMPLETED APPLICATION	PERMISSION	N/A		1
Kildare Cour	20616	proposed two storey dwelling house, domestic garage, tri-cell sewage treatment sy: Ellistown , Kildare , Co. Kildare.		DEEMED WITHDRAWN	PERMISSION	N/A	0.297	1
Kildare Cour	20618	retention of a single storey extension to the side rear of the existing property. The sir 6 Connell Drive , Newbridge , Co. Kildare.		APPLICATION FINALISED	RETENTION	CONDITIONAL	0.037	0
Kildare Cour	20611	(a) new detached storey and a half/two storey dwelling house, (b) new recessed site Highfield , Ballygibbon East , Edenderry		APPLICATION FINALISED	PERMISSION	CONDITIONAL	0.461	1
Kildare Cour	20619	(1) construct a one and a half storey dwelling. (2) Install a secondary sewage treatm Ovidstown , Traffan , Co. Kildare		INCOMPLETED APPLICATION	PERMISSION	N/A		1
Kildare Cour	20621	the construction of a ground floor extension to the rear and a first floor extension to 24 Abbeyfield , Kilcock , Co. Kildare		INCOMPLETED APPLICATION	PERMISSION	N/A		0
Kildare Cour	20624	Retention of: (a) Amalgamation of the two separate units into one unit. (b) Change c Units 3 & 4 Charlotte Mall , Charlotte St. , Nev		APPLICATION FINALISED	RETENTION	CONDITIONAL	0.013	0
Kildare Cour	20622	of a part one and a half storey and part single storey dwelling, a waste water treatme Blackberry Lane , Morristownbutler , Newbrid		INCOMPLETED APPLICATION	PERMISSION	N/A		1
Kildare Cour	20613	two single storey dwellings to complete family cluster development, (b) two gara Ballyteague , Kilmeague , Naas		INCOMPLETED APPLICATION	PERMISSION	N/A		2
Kildare Cour	20623	(a) Demolition of existing dwelling house (b) Replacement with new two storey hous Station Road , Piercetown , Newbridge		APPLICATION FINALISED	PERMISSION	CONDITIONAL	0.19	1
Kildare Cour	20626	EXTENSION OF DURATION: (15/713) for the construction of a single storey rear and Guidenstown South , Kildare , Co. Kildare.		INCOMPLETED APPLICATION	EXTENSION OF DURATION	N/A		0
Kildare Cour	20625	the construction of a temporary school structure which includes 3 No. 59m² Gener Scoil Dara , Church Street , Kilcock		APPLICATION FINALISED	PERMISSION	CONDITIONAL	2.006	0
Kildare Cour	20632	(a) erection of single storey type house, (b) garage/fuel store for domestic use, (c) ir Graigues , Robertstown , Co. Kildare.		INCOMPLETED APPLICATION	PERMISSION	N/A		1
Kildare Cour	20629	to retain solid fuel shed, retain existing prefabricated single storey living unit as don Allenwood North , Co. Kildare.		APPLICATION FINALISED	RETENTION	CONDITIONAL	0.69	1
		the construction of a part 2-storey/part single-storey extension to the side of the existing dwelling, and alterations to the layout of the existing dwelling, together with boundaries, landscaping and site works						
Kildare Cour	20634		3 The Paddock , Oldtown Mill , Celbridge	APPLICATION FINALISED	PERMISSION	CONDITIONAL	0.017	0
Kildare Cour	20633	the construction of a new 4 bedroom dormer dwelling, detached garage/stable, efflu Donadea , Derryvarrogue , Co. Kildare.		APPLICATION FINALISED	PERMISSION	REFUSED	0.475	1
Kildare Cour	20637	the demolition of existing two-storey dwelling and the projecting porch at the existi Moyglare Nursing Home , Moyglare Road , Ma		INCOMPLETED APPLICATION	PERMISSION	N/A		0
Kildare Cour	20646	the provision of 2no. prefabricated single classrooms 78m² each with a combined a Hewetson National School , Millicent , Clane		APPLICATION FINALISED	PERMISSION	CONDITIONAL	1.54	0
Kildare Cour	20644	the reconstruction and conversion of existing two span haybarn, the construction of Bond House , Derrymullen , Robertstown Naa		APPLICATION FINALISED	PERMISSION	CONDITIONAL	0.067	0
Kildare Cour	20642	for cottage style house together with proprietary waste-water treatment system with Lattensbog , Blacktrench , Naas		APPLICATION FINALISED	PERMISSION	REFUSED	0.448	1
Kildare Cour	20643	Residential development comprising of 68 No. units consisting of a mix of tenure of Cluain Dara , Derrinturn , Co. Kildare.		APPLICATION FINALISED	PERMISSION	REFUSED	2.27	68
Kildare Cour	20647	a two storey type dwelling with car port and joined domestic garage in lieu of house: Hoganswood , Clane , Co. Kildare.		INCOMPLETED APPLICATION	PERMISSION	N/A	0.25	1
Kildare Cour	20651	to construct a bungalow, domestic garage, Oakstown waste water treatment system Timahoe West , Coill Dubh , Naas		APPLICATION FINALISED	PERMISSION	CONDITIONAL	0.27	1
Kildare Cour	20653	a part one and a half storey and part single storey dwelling; a waste water treatment Blackberry Lane , Morristownbiller , Newbridg		APPLICATION FINALISED	PERMISSION	CONDITIONAL	0.5	1
Kildare Cour	20648	the erection of a two storey dwelling, garage/fuel store, and the installation of new s Ladytown , Naas , Co. Kildare.		APPLICATION FINALISED	PERMISSION	CONDITIONAL	0.4	1
Kildare Cour	20652	for development consisting of the continuance of the temporary change of use for f Savannah , Betaghstown , Clane		APPLICATION FINALISED	PERMISSION	CONDITIONAL	1.145	0
Kildare Cour	20656	(a) erection of a single storey type house (b) garage/fuel store for domestic use (c) ti Derryvarrogue , Donadea , Co. Kildare.		APPLICATION FINALISED	PERMISSION	REFUSED	0.306	1
Kildare Cour	20661	Alteration and relocation of vehicle entrance as granted under previous planning gr: Ballyvoneen , Newtown , Enfield		APPLICATION FINALISED	RETENTION	CONDITIONAL	0.31	0
Kildare Cour	20662	out-building for domestic storage purposes, relocated recessed entrance (granted i Lullymore East , Rathangan , Co. Kildare R51		APPLICATION FINALISED	RETENTION	CONDITIONAL	0.2	0
Kildare Cour	20660	the construction of a ground floor extension to the rear and a first floor extension to 24 Abbeyfield , Kilcock , Co. Kildare.		INCOMPLETED APPLICATION	PERMISSION	N/A		0
Kildare Cour	20658	(a) The retention of foundations and floor slab of garage for domestic use; (b) The cc Kishawanny Lower , Carbury , Co. Kildare.		APPLICATION FINALISED	RETENTION	CONDITIONAL	0.175	0
Kildare Cour	20659	(a) Erection of a single storey type house; (b) Garage/fuel store for domestic use; (c) Clonfert South , Maynooth , Co. Kildare.		WITHDRAWN	PERMISSION	N/A	0.322	1
Kildare Cour	20657	(a) the erection of a Warehouse/Store, incorporating an office and wc for commerci Johnstownbridge , Enfield , Co. Kildare.		APPLICATION FINALISED	PERMISSION	CONDITIONAL	0.877	0
Kildare Cour	20664	(a) the erection of a single storey type house, (b) the installation of a Sepcon BAF we Blackhall , Clane , Co. Kildare.		INCOMPLETED APPLICATION	PERMISSION	N/A		1
Kildare Cour	20667	for alterations to extension as built in variance to that permitted under PPRR 04/270 Coolree Lodge , Coolree Prosperous , Roberts		INCOMPLETED APPLICATION	RETENTION	N/A		0
Kildare Cour	20671	To construct a one and a half storey extension to the rear of existing single storey dw Blackberry Lane , Morristown Biller , Newbridg		APPLICATION FINALISED	PERMISSION	CONDITIONAL	0.274	0
Kildare Cour	20672	the demolition of the two storey structure known as ' The Winning Post' (comprising ' The Winning Post' , Located at the junction of		APPLICATION FINALISED	PERMISSION	CONDITIONAL	0.029	0
Kildare Cour	20684	the construction of new detached single storey/storey and a half type dwelling, new Turnings , Traffan , Co. Kildare		APPLICATION FINALISED	PERMISSION	CONDITIONAL	0.238	1
Kildare Cour	20682	for the construction of a new 4 Bedroom dormer dwelling, Detached garage, Effluen Timahoe West , Coill Dubh , Naas		INCOMPLETED APPLICATION	PERMISSION	N/A		1
Kildare Cour	20678	to construct Bungalow, Domestic Garage and connect to existing Foul Sewer and at Allenwood North , Co. Kildare		APPLICATION FINALISED	PERMISSION	REFUSED	0.155	1
Kildare Cour	20679	(a) erection of single storey type house, (b) garage/fuel store for domestic use, (c) ir Graigues , Robertstown , Co. Kildare		WITHDRAWN	PERMISSION	N/A	0.225	1
Kildare Cour	20685	i) Alterations to existing layout & all elevations. ii) Construction of a new 2 storey ext Barberstown Lodge , Maynooth Road , Traffan		APPLICATION FINALISED	PERMISSION	CONDITIONAL	0.62	0
Kildare Cour	20687	of use of 'Klever Kidz' Pre School Facility from 9.00am to 4.00pm Monday to Friday v 1 College Farm Green , Newbridge , Co. Kildar		APPLICATION FINALISED	RETENTION	CONDITIONAL	432.6	0
Kildare Cour	20673	the demolition of a single storey dwelling located at the junction of John Street & Pa the junction of John Street & Patrick Street , N		APPLICATION FINALISED	PERMISSION	CONDITIONAL	0.016	0
Kildare Cour	20677	for the subdivision of existing site and the upgrading and re-location of existing sept Gilttown , Donadea , Naas		APPLICATION FINALISED	PERMISSION	REFUSED	0.293	1
Kildare Cour	20691	(a) two single storey dwellings to complete family cluster development, (b) two gara Ballyteague , Kilmeague , Naas		APPLICATION FINALISED	PERMISSION	REFUSED	0.506	2
Kildare Cour	20690	for habitable detached granny flat to the side of the existing property covering 48m2 Nicholastown Lodge , Ferrans Lock , Kilcock		INCOMPLETED APPLICATION	RETENTION	N/A		1
Kildare Cour	20699	amendment to design of a previously approved planning Ref. No. 20/10 for a two sto Commons West , Kilcock , Co. Kildre W23 TN:		INCOMPLETED APPLICATION	PERMISSION	N/A		0
Kildare Cour	20698	a two storey type dwelling with car port and joined domestic garage in lieu of house: Hoganswood , Clane , Co. Kildare.		APPLICATION FINALISED	PERMISSION	CONDITIONAL	0.25	1

Planning Authority	Application/Development	Description	Development Address	Application Status	Application Type	Decision	Area of Site	Number of Residential Units
Kildare County Council	20696	(A) erection of a two storey type house, (B) garage/fuel store for domestic use, (C) in	Newtown, Rathangan, Co. Kildare.	APPLICATION FINALISED	PERMISSION	REFUSED	0.377	1
Kildare County Council	20694	1) Construct a one and a half storey dwelling, 2) Install a secondary sewage treatment	Ovidstown, Straffan, Co. Kildare.	APPLICATION FINALISED	PERMISSION	REFUSED	1.083	1
Kildare County Council	20701	constructing a walking track, lighting and all associated ancillary site works	St. Kevin's GFC., Staplestown, Naas	APPLICATION FINALISED	PERMISSION	CONDITIONAL	6.1	0
Kildare County Council	20703	a one storey house, effluent treatment system and polishing filter, recessed entrance	Newtown Donore, Naas, Co. Kildare.	INCOMPLETED APPLICATION	PERMISSION	N/A		1
Kildare County Council	20702	change of use of existing (vacant) yard (former cattle mart) to industrial storage yard	Former Cattle Mart, Caragh Road, Naas	APPLICATION FINALISED	PERMISSION	CONDITIONAL	2.41	0
Kildare County Council	20707	Alterations to extension as built in variance to that permitted under PP RR 04/2703.	Coolree Lodge, Coolree, Prosperous	APPLICATION FINALISED	RETENTION	CONDITIONAL	0.4	0
Kildare County Council	20708	to construct domestic garage adjacent to eastern gable of existing bungalow and all	Coolree, Coill Dubh, Co. Kildare.	INCOMPLETED APPLICATION	PERMISSION	N/A		0
Kildare County Council	20709	the erection of a detached domestic garage located to the side of and ancillary to the	Alnor, 19 Carragh View, Carragh	APPLICATION FINALISED	PERMISSION	CONDITIONAL	0.11	0
Kildare County Council	20710	(a) The erection of a single storey type house; (b) The installation of a Sepcon BAF w	Blackhall, Clane, Co. Kildare.	APPLICATION FINALISED	PERMISSION	REFUSED	0.126	1
Kildare County Council	20721	and completion of garage/storage to rear. Planning Ref. 17/680 alterations consist	Tudor House, House Between 345-346a Old	INCOMPLETED APPLICATION	RETENTION	N/A		0
Kildare County Council	20719	The refurbishment of the existing house, (a Protected Structure) involving conservat	Castlesize, Sallins, Co. Kildare.	APPLICATION FINALISED	PERMISSION	CONDITIONAL	15.11	0
Kildare County Council	20711	to convert the existing attic space into a bedroom with skylights facing south and co	28 Brayton Park, Kilcock, Co. Kildare.	APPLICATION FINALISED	PERMISSION	CONDITIONAL	0.02	0
Kildare County Council	20717	10 No. residential units as follows: 6 No. 3 bedroom two storey semi-detached hou	Kildare Road, Rathangan, Co. Kildare.	APPLICATION FINALISED	PERMISSION	CONDITIONAL	0.34	10
Kildare County Council	20715	the construction of a Freezer Warehouse, Marshalling Area, Loading Docks, Admini	Newhall, Naas, Co. Kildare.	APPLICATION FINALISED	PERMISSION	CONDITIONAL	1.275	0
Kildare County Council	20714	the construction of a Freezer Warehouse, Marshalling Area, Loading Docks, Admini	Newhall, Naas, Co. Kildare.	APPLICATION FINALISED	PERMISSION	CONDITIONAL	1.9	0
Kildare County Council	20720	(a) Retention of hardcore surfacing of c. 582sqm of bog land for use as a greyhound	Mouds Bog, Hawkfield, Newbridge	INCOMPLETED APPLICATION	RETENTION	N/A		0
Kildare County Council	20722	the installation of a sculpture along with all associated site development works	North Campus, Maynooth University, Mayno	INCOMPLETED APPLICATION	PERMISSION	N/A		0
Kildare County Council	20726	for a single storey side extension to an existing two storey dwelling, ancillary altera	Russellstown House, Russellstown, Kilmeage	APPLICATION FINALISED	RETENTION	CONDITIONAL	0.396	0
Extension of duration of Planning Ref. No. 10/673 - for the construction of 69no. new houses as follows: (a) 44no. 4-bed semi-detached houses, (b) 22no. 3-bed semi-detached houses, (c) 3no. 4-bed detached houses, (d) 2no. detached garages, together with all associated drainage, boundary wall treatment landscaping and site works on lands located at Western Side of Barberstown Road, Straffan, Co. Kildare.								
The above application revises previously approved application Reg. Ref. 06/135 and includes the following amendments to this application: 1. Replacement of house no's 21 and 22 with 2 pair of 2 storey, 3-bed semi-detached houses, 2. Replacement of house no's 31 and 32 with 2 pair of 2 storey, 3-bed semi-detached houses, 3. Replacement of house no's 55 and 56 with 1 pair of 2 storey, 3-bed semi-detached houses and one 2-storey, 4-bed detached house. 4. Re-alignment of house no's 36 and 37 to new road alignment. 5. New pair of 2-storey, 4-bed semi-detached houses adjacent newly aligned house no. 37. 6. New pair of 2-storey, 3-bed semi-detached houses adjacent house no. 43. 7. Re-alignment of roads and								
Kildare County Council	20729	modification of site layout to effect the above changes.	Western Side of Barberstown Road, Maynooth	APPLICATION FINALISED	EXTENSION OF DURATION	CONDITIONAL		0
Kildare County Council	20734	for the demolition of existing front boundary wall to allow for a new vehicular entr	Westview, Roseberry, Newbridge	APPLICATION FINALISED	PERMISSION	CONDITIONAL	0.017	0
Kildare County Council	20732	the construction of a first floor extension to the side consisting of a bedroom, bathr	22 The Green, Oldtown Mill, Celbridge	APPLICATION FINALISED	PERMISSION	CONDITIONAL	0.034	0
Kildare County Council	20731	(a) Permission for retention of slate roof finish to existing rear extension (east) and c	Glenside, Ballynafagh, Prosperous	APPLICATION FINALISED	RETENTION	CONDITIONAL	0.121	0
Kildare County Council	20718	a part single storey, part two storey type dwelling, detached domestic garage, efflu	Newtownmoneenluggagh, Donadea, Naas	APPLICATION FINALISED	PERMISSION	CONDITIONAL	0.54	1
Kildare County Council	20725	a one storey house, effluent treatment system and polishing filter, recessed entranc	Newtown Donore, Naas, Co. Kildare.	APPLICATION FINALISED	PERMISSION	CONDITIONAL		1
Kildare County Council	20743	the construction of a ground floor extension to the rear including three rooflights an	24 Abbeyfield, Kilcock, Co. Kildare.	APPLICATION FINALISED	PERMISSION	CONDITIONAL	0.034	0
Kildare County Council	20746	amendments to boundary fencing treatment previously granted under file ref 17/12/1	Bond Bridge Park, Allenwood Middle, Robert	APPLICATION FINALISED	PERMISSION	REFUSED	2.179	0
Kildare County Council	20749	a Brams Gourmet Frites restaurant unit, which includes the sale of hot and cold foo	Circle K, Carton Hall Service Station, Straffar	APPLICATION FINALISED	PERMISSION	CONDITIONAL	0.245	0
Kildare County Council	20751	amendment to design of a previously approved planning Ref. No. 20/10 for a two sto	Commons West, Kilcock, Co. Kildare	INCOMPLETED APPLICATION	PERMISSION	N/A		1
Kildare County Council	20752	to erect a new agricultural entrance and all associated site works	Mooretown, Naas, Co. Kildare.	APPLICATION FINALISED	PERMISSION	REFUSED	2.86	0
Kildare County Council	20758	the construction of single storey extension to side of existing semi-detached two st	11 College Farm Court, College Farm, Newb	APPLICATION FINALISED	PERMISSION	CONDITIONAL	0.049	0
Kildare County Council	20759	the construction of a two storey detached house, single storey domestic garage, se	Blackhall, Sallins, Co. Kildare.	APPLICATION FINALISED	PERMISSION	CONDITIONAL	1.74	1
Kildare County Council	20760	(A) amendment of a condition attached to planning file Ref. No. 17/1445 to alter co	Clongorey, Newbridge, Co. Kildare.	WITHDRAWN	PERMISSION	N/A	0.471	1
Kildare County Council	20754	two storey dwelling, detached domestic garage, proprietary waste water treatment	Cooltrim South, Donadea, Co. Kildare.	INCOMPLETED APPLICATION	PERMISSION	N/A		1
Kildare County Council	20755	two storey dwelling, detached domestic garage, proprietary waste water treatment	Cooltrim South, Donadea, Co. Kildare.	INCOMPLETED APPLICATION	PERMISSION	N/A		1
Kildare County Council	20763	A. Change of roof profile from hip end profile to dull gable end profile to provide fo	2 No. 18 Rochford Green, Kilcock, Co. Kildare	INCOMPLETED APPLICATION	PERMISSION	N/A		0
Kildare County Council	20766	for alterations to existing grant of planning permission (KCC Planning Reference Nu	The Willows, Allenwood, Naas	WITHDRAWN	PERMISSION	N/A	0.76	17
Kildare County Council	20768	a 21.1m multi-user monopole carrying telecommunications equipment including ar	Rathangan FC Canal Road, Rathangan Deme	APPLICATION FINALISED	PERMISSION	CONDITIONAL	0.005	0
Kildare County Council	20770	to amend the design of the approved development (Planning Ref: 19888) which corr	Hortland, Knockanally Donadea, Naas	APPLICATION FINALISED	PERMISSION	CONDITIONAL	38.08	0
Kildare County Council	20771	(A) Retention permission for existing grain store & drying building as constructed.	(B Newpark, Kilmeage, Naas	APPLICATION FINALISED	RETENTION	CONDITIONAL	1.278	0
Kildare County Council	20775	constructing a two storey type dwelling, detached domestic garage, effluent treatm	Capdoo Commons, Clane, Co. Kildare.	INCOMPLETED APPLICATION	PERMISSION	N/A		1
Kildare County Council	20774	4 No. two storey dwelling houses with garages, effluent treatment plants, landscap	The Village, Ballintine, Allen	APPLICATION FINALISED	PERMISSION	CONDITIONAL	0.778	4
Kildare County Council	20778	an extension to the premix bagging facility building, a concrete mezzanine floor in	th Monread Industrial Estate, Monread Road, N	APPLICATION FINALISED	PERMISSION	CONDITIONAL	1.024	0
Kildare County Council	20779	subdivision of existing site, construction of a part single storey and part one and a	h Carrigeen Avenue, Carrigeen, Clane	APPLICATION FINALISED	PERMISSION	CONDITIONAL	0.28	1
Kildare County Council	20782	a revised entrance off the public road, being a revision to the one granted under	plan Sherlockstown, Sallins, Co. Kildare.	APPLICATION FINALISED	PERMISSION	CONDITIONAL	0.133	0
Kildare County Council	20783	Sub-division of an existing site. Demolition of an existing detached domestic gara	ge Greatconnell, Newbridge, Co. Kildare.	INCOMPLETED APPLICATION	PERMISSION	N/A		1

Planning Authority	Application Number	Development Description	Development Address	Application Status	Application Type	Decision	Area of Site	Number of Residential Units
Kildare Cour	20787	the change of use from retail/commercial to residential to provide for seven dwellings	Shawbridge, Chambers Park, Kilcock	APPLICATION FINALISED	PERMISSION	CONDITIONAL	0.16	7
Kildare Cour	20789	for existing single storey domestic structure as constructed (which is a domestic garage)	Oak End Lodge, Old School Road, Rathcoffey	APPLICATION FINALISED	RETENTION	CONDITIONAL	0.678	0
Kildare Cour	20794	construction of a dormer bungalow, connection to existing mains sewer, and all associated works	Cushalla, Allenwood Derrymullen Td., Rober	DEEMED WITHDRAWN	PERMISSION	N/A	0.25	1
Kildare Cour	20791	revisions to Planning Reg. Ref. ABP 301230-18 comprising: the option of the inclusion of a	Mariavilla Moyglare Road and Dunboyne Road	APPLICATION FINALISED	PERMISSION	CONDITIONAL	13.18	0
Kildare Cour	20795	increasing the number of children catered for from 10 to 14 in line with Early Childhood	Acres of Fun Playschool, Taghadoe, Maynooth	APPLICATION FINALISED	PERMISSION	CONDITIONAL	0.907	0
Kildare Cour	20797	to extend my existing dwelling at the side to include a utility with 3 Velux windows ar	55 Alder Grove, Oldtown Demesne, Naas	INCOMPLETED APPLICATION	PERMISSION	N/A	0	0
Kildare Cour	20796	alterations to front elevation of existing dwelling. The development will consist of the	Kilmacredock Upper, Maynooth, Co. Kildare.	APPLICATION FINALISED	PERMISSION	CONDITIONAL	0	0
Kildare Cour	20799	a bungalow with shared double entrance onto lane and an Oakstown wastewater treatme	nt Stickens, Caragh, Naas	INCOMPLETED APPLICATION	PERMISSION	N/A	1	1
Kildare Cour	20804	amendment to design of a previously approved planning Ref. No. 20/10 for a two storey	Commons West, Kilcock, Co. Kildare W23 T	APPLICATION FINALISED	PERMISSION	CONDITIONAL	0.034	0
Kildare Cour	20803	to construct new storey and a half style dwelling, domestic garage, site entrance, in	Oldtown Donore, Caragh, Naas	INCOMPLETED APPLICATION	PERMISSION	N/A	1	1
Kildare Cour	20806	The construction of a 5627 square metre Specialist Packaging single storey high level	Millennium Business Park, Osberstown, Naas	INCOMPLETED APPLICATION	PERMISSION	N/A	0	0
Kildare Cour	20811	the construction of two sheep sheds, stables, a roofed manure pit, an all weather	on The Bank, Moyvalley, Co. Kildare	INCOMPLETED APPLICATION	PERMISSION	N/A	0	0
Kildare Cour	20812	1. Proposed Construction of New Contemporary Style, one and a half storey type dw	Dunmurrighill, Donadea, Naas	APPLICATION FINALISED	PERMISSION	REFUSED	0.97	1
Kildare Cour	20808	(i) construction of 58 no. houses, comprising of 12 no. four-bedroom, 2-storey, semi	with frontage to the Brooklands Housing Estate	APPLICATION FINALISED	PERMISSION	CONDITIONAL	3.6	58
Kildare Cour	20813	replacement of former dormer bungalow (granted planning permission under file ref	Nursery Road, Allenwood South, Naas	APPLICATION FINALISED	PERMISSION	CONDITIONAL	0.24	1
Kildare Cour	20739	of habitable detached granny flat to the side of the existing property covering 48m ² .	Nicholastown Lodge, Ferrans Lock, Kilcock	APPLICATION FINALISED	RETENTION	CONDITIONAL	0.26	0
Kildare Cour	20815	1) Construct a single storey bungalow. 2) Entrance to proposed bungalow to be con	Capdoo Commons, Clane, Co. Kildare.	APPLICATION FINALISED	PERMISSION	REFUSED	0.505	1
Kildare Cour	20822	a single storey detached family apartment incorporating a single vehicle garage to s	Newtown, Rathangan, Co. Kildare.	INCOMPLETED APPLICATION	PERMISSION	N/A	0	0
Kildare Cour	20823	a) retention of 1 no. single storey extension to side (east) of property, b) retention	of Kilmurray House, Johnstownbridge, Enfield	APPLICATION FINALISED	RETENTION	CONDITIONAL	0.212	0
Kildare Cour	20832	construct domestic garage adjacent to eastern gable of existing bungalow	Coolree, Robertstown, Co. Kildare.	APPLICATION FINALISED	PERMISSION	CONDITIONAL	0.197	0
Kildare Cour	20825	(a) change of roof profile from hip end profile to full gable end profile to provide for	a No. 18 Rochford Green, Kilcock, Co. Kildare	APPLICATION FINALISED	PERMISSION	CONDITIONAL	2	2
Kildare Cour	20827	sub-division of an existing site. Demolition of an existing detached domestic garage	Greatconnell, Newbridge, Co. Kildare	APPLICATION FINALISED	PERMISSION	CONDITIONAL	0.062	2
Kildare Cour	20828	conversion of existing attic space comprising of modification of existing roof struct	13 The Court, Celbridge, Co. Kildare.	APPLICATION FINALISED	PERMISSION	CONDITIONAL	0.021	0
Kildare Cour	20835	(A) Construction of 10 no. one and a half storey detached 4-bedroom houses. (B) In	Allenwood Middle, Robertstown, Naas	APPLICATION FINALISED	PERMISSION	CONDITIONAL	1.796	10
Kildare Cour	20837	change of use from a two storey dwelling house to provide two separate one bed apar	ts Vincent De Paul, Church Street, Kilcock	APPLICATION FINALISED	PERMISSION	CONDITIONAL	0.079	0
Kildare Cour	20839	(A) the erection of a two-storey type house, (B) garage/fuel store for domestic use,	(Royal Oak, Broadford, Co. Kildare.	INCOMPLETED APPLICATION	PERMISSION	N/A	1	1
Kildare Cour	20842	the installation of a retractable awning for the front of the building	L'art du Chocolat, The Chocolate Bar, Main S	INCOMPLETED APPLICATION	PERMISSION	N/A	0	0
Kildare Cour	20840	the construction of a 5627 square metre Specialist Packaging Single Storey High Lev	Millennium Business Park, Osberstown, Naas	APPLICATION FINALISED	PERMISSION	CONDITIONAL	2.567	0
Kildare Cour	20843	the construction of a dwelling, domestic shed, and an onsite waste water treatment	Newtown Donore, Caragh, Co. Kildare.	INCOMPLETED APPLICATION	PERMISSION	N/A	1	1
Kildare Cour	20845	construction of a two storey dwelling house, connection to public wastewater syste	Moortown, Naas, Co. Kildare.	INCOMPLETED APPLICATION	PERMISSION	N/A	0.21	1
Kildare Cour	161095	erection of single storey extension to side of existing two storey house in order to fo	Richardstown, Clane, Co. Kildare.	APPLICATION FINALISED	PERMISSION	CONDITIONAL	0.269	1
Kildare Cour	20848	of first floor extension at the side of the dwelling and all consequential alterations	a 12 The Green, Oldtown Mill, Celbridge	INCOMPLETED APPLICATION	RETENTION	N/A	0	0
Kildare Cour	20849	of the construction of a c. 6m tall agricultural shed measuring c. 93sqm (including c	Ballyhays, Straffan, Co. Kildare W23 PK38.	INCOMPLETED APPLICATION	RETENTION	N/A	0	0
Kildare Cour	20847	constructing a two storey type dwelling, detached domestic garage, effluent treatm	Capdoo Commons, Clane, Co. Kildare.	APPLICATION FINALISED	PERMISSION	CONDITIONAL	0.16	1
Kildare Cour	20852	the provision of alcohol off-licence sales as part of the existing Gala retail premis	es Lodge Park, Straffan, Co. Kildare W23 P7X3.	APPLICATION FINALISED	PERMISSION	CONDITIONAL	0.02	0
Kildare Cour	20855	the construction of two three-storey dwelling houses to the rear of No. 508A Newto	n 508A Newtown Road, Maynooth, Co. Kildare	INCOMPLETED APPLICATION	PERMISSION	N/A	2	2
Kildare Cour	20856	Extensions and alterations to existing two storey house to include: (a) Single storey	19 The Grange, Newbridge, Co. Kildare.	APPLICATION FINALISED	PERMISSION	CONDITIONAL	0.046	0
Kildare Cour	20858	(a) The construction of a one and a half-storey type house; (b) Garage/fuel store fo	r 8 Villa Court, Curryhills, Prosperous	INCOMPLETED APPLICATION	PERMISSION	N/A	1	1
Kildare Cour	20862	for the demolition of existing single storey side extension to end of terrace two sto	re 6 Henry Road, Newbridge, Co. Kildare W12 H	APPLICATION FINALISED	PERMISSION	CONDITIONAL	0.034	0
Kildare Cour	20864	of conservatory to the front of the house	1 Liffey Lawns, Clane, Co. Kildare.	APPLICATION FINALISED	RETENTION	CONDITIONAL	0.093	0
Kildare Cour	20865	to enclose front garden with boundary wall and vehicular access gate, to remove th	e 10 Rochford Heights, Kilcock, Co. Kildare.	APPLICATION FINALISED	PERMISSION	CONDITIONAL	0.044	0
Kildare Cour	20866	to extend my existing dwelling at the side to include a utility with 3 Velux windows	ar 55 Alder Grove, Oldtown Demesne, Naas	APPLICATION FINALISED	PERMISSION	CONDITIONAL	0.028	0
Kildare Cour	20868	the demolition of an existing single storey storage/warehouse area with a floor area	Monread Road, Naas, Co. Kildare.	APPLICATION FINALISED	PERMISSION	CONDITIONAL	1.4	0
Kildare Cour	20870	to construct new storey and a half style dwelling, domestic garage, site entrance, in	Oldtown Donore, Caragh, Naas	APPLICATION FINALISED	PERMISSION	CONDITIONAL	0.404	1
Kildare Cour	20871	the proposed construction of an additional 16 guest bedrooms (690sqm) at third flo	r Glenroyal Hotel, Straffan Road, Maynooth	INCOMPLETED APPLICATION	PERMISSION	N/A	0	0
Kildare Cour	20872	for the demolition of existing two-storey dwelling and the projecting porch at the ex	t Moyglare Nursing Home, Moyglare Road, May	APPLICATION FINALISED	PERMISSION	CONDITIONAL	0.924	0
Kildare Cour	20875	the construction of proposed single storey and storey half extension to rear of exist	ing Primrose Cottage, Sheean, Rathangan	DEEMED WITHDRAWN	PERMISSION	N/A	0.22	0
Kildare Cour	20874	revisions to the proposed development previously granted planning permission und	er Rose Cottage, Turnings, Straffan	APPLICATION FINALISED	PERMISSION	CONDITIONAL	1.37	0
Kildare Cour	20881	constructing a bungalow, detached domestic garage, effluent treatment system, re	Ballynafagh, Prosperous, Co. Kildare	APPLICATION FINALISED	PERMISSION	REFUSED	0.45	1
Kildare Cour	20884	(A) the construction of a one and a half storey type house (B) garage / fuel store fo	r c No.8 Villa Court, Curryhills, Prosperous	APPLICATION FINALISED	PERMISSION	CONDITIONAL	0.087	1
Kildare Cour	20879	to demolish existing single storey dwelling house, full planning permission is sought	Ballyteague South, Kilmeague, Co. Kildare.	APPLICATION FINALISED	PERMISSION	REFUSED	0.24	1
Kildare Cour	20883	the construction of a new 4 Bedroom dormer dwelling, Detached Garage, Effluent w	Timahoe West, Coill Dubh, Naas	APPLICATION FINALISED	PERMISSION	REFUSED	0.521	1
Kildare Cour	20885	(a) first floor extension over existing ground floor commercial unit for use as two be	d Henry Street, Newbridge, Co. Kildare	APPLICATION FINALISED	PERMISSION	CONDITIONAL	0.009	0
Kildare Cour	20886	the construction of a two storey dwelling, domestic garage, effluent treatment syste	m Ovidstown, Straffan, Co. Kildare.	INCOMPLETED APPLICATION	PERMISSION	N/A	1	1
Kildare Cour	20889	the construction of a c.6m tall agricultural shed measuring c.93sqm (including c.21	Ballyhays, Straffan, Co. Kildare	APPLICATION FINALISED	RETENTION	CONDITIONAL	1.3	0
Kildare Cour	20890	for amendments and alterations to a permitted development (namely the construct	ion Ballinagappa, Clane, Co. Kildare	INCOMPLETED APPLICATION	RETENTION	N/A	1	1
Kildare Cour	20891	to construct single storey extension to gable end of existing two storey dwelling con	15 Woodlands Park, Coill Dubh, Co. Kildare.	APPLICATION FINALISED	PERMISSION	CONDITIONAL	0.024	0
Kildare Cour	20880	construction of a two storey dwelling house, connection to public wastewater syste	m Moortown, Naas, Co. Kildare.	APPLICATION FINALISED	PERMISSION	REFUSED	0.45	1
Kildare Cour	20878	for a 20 bed boutique hotel, including reception, lounge bar and restaurant, kitchen	Hanged Man's, Milltown, Co. Kildare.	INCOMPLETED APPLICATION	PERMISSION	N/A	0	0
Kildare Cour	20894	for a bungalow with shared double entrance onto lane and an Oakstown wastewater	Caragh, Naas, Co. Kildare	APPLICATION FINALISED	PERMISSION	CONDITIONAL	0.797	1
Kildare Cour	20893	1. Development of new, one and a half-storey Contemporary style "Bed & Breakfast"	Carbury Village, Carbury, Co. Kildare	APPLICATION FINALISED	PERMISSION	CONDITIONAL	0.2	0

PlanningAut	Application/	DevelopmentDescription	DevelopmentAddress	ApplicationStatus	ApplicationType	Decision	AreaofSite	NumResidentialUnits
Kildare Cour	20903	the construction of a dwelling, domestic shed, an onsite waste water treatment system	Newtown, Donore, Caragh	APPLICATION FINALISED	PERMISSION	CONDITIONAL	0.306	1
Kildare Cour	20896	(A) change of use of existing buildings from horticultural use to a materials recovery	Ballinderry, Carbury, Co. Kildare	INCOMPLETED APPLICATION	PERMISSION	N/A	3.11	0
Kildare Cour	20901	a single storey kitchen/dining extension (30m ²) to side and a car port and detached	No. 43 Leinster Wood South, Carton Demesne	INCOMPLETED APPLICATION	PERMISSION	N/A		0
Kildare Cour	20899	(1) the demolition of an existing single storey dwelling; (2) the construction of a detached	Shortwood, Sallins, Co. Kildare	INCOMPLETED APPLICATION	PERMISSION	N/A		1
Kildare Cour	20913	of first floor extension at the side of the dwelling and all consequential alterations	a 12 The Green, Oldtown Mill, Celbridge	APPLICATION FINALISED	RETENTION	CONDITIONAL	0.004	0
Kildare Cour	20907	(A) The erection of a two-storey type house, (B) garage/fuel store for domestic use,	Royal oak, Broadford, Co. Kildare.	APPLICATION FINALISED	PERMISSION	CONDITIONAL	0.809	1
Kildare Cour	20909	two storey dwelling, detached domestic garage, proprietary waste water treatment	: Cooltrim South, Donadea, Co. Kildare.	APPLICATION FINALISED	PERMISSION	CONDITIONAL	0.279	1
Kildare Cour	20910	two storey dwelling, detached domestic garage, proprietary waste water treatment	: Cooltrim South, Donadea, Co. Kildare.	APPLICATION FINALISED	PERMISSION	CONDITIONAL	0.292	1
Kildare Cour	20918	for amendments and alterations to a permitted development (namely the construct	Ballynagappagh, Clane, Co. Kildare.	INCOMPLETED APPLICATION	RETENTION	N/A		0
Kildare Cour	20919	(a) Erection of a two-storey type dwelling; (b) Garage/fuel store for domestic use; (c)	Cormickstown, Maynooth, Co. Kildare.	APPLICATION FINALISED	PERMISSION	REFUSED	0.388	1
Kildare Cour	20920	Retaining and completing machine store under construction in lieu of machinery str	Lodge Park, Straffan, Co. Kildare.	APPLICATION FINALISED	RETENTION	CONDITIONAL	2.48	0
Kildare Cour	20923	the installation of two windows and entrance door at ground floor level and two win	Unit J1 D Maynooth Business Campus, Straffan	APPLICATION FINALISED	PERMISSION	CONDITIONAL	0.048	0
Kildare Cour	20922	a detached bungalow, detached garage, on site effluent treatment system and perc	Rathbride, Milltown, Co. Kildare.	APPLICATION FINALISED	PERMISSION	REFUSED	0.375	1
Kildare Cour	20927	a one storey house, access road improvement works, effluent treatment system an	Sherlockstown, Sallins, Co. Kildare.	APPLICATION FINALISED	PERMISSION	REFUSED	0.384	1
Kildare Cour	20928	the construction of a storey and a half type dwelling and detached domestic garage,	Dunfieth, Enfield, Co. Kildare.	APPLICATION FINALISED	PERMISSION	CONDITIONAL	0.212	1
Kildare Cour	20930	Extension of Duration of Planning Ref. No. 15/713 - for the construction of a single s	Guidenstown South, Kildare, Co. Kildare.	APPLICATION FINALISED	EXTENSION OF DURATION	CONDITIONAL		0
Kildare Cour	20932	the demolition of an existing extension and the construction of a part two storey,	pa Blacklion, Maynooth, Co. Kildare.	APPLICATION FINALISED	PERMISSION	CONDITIONAL	0.162	0
Kildare Cour	20933	a new single storey ground floor rear and side extension along with the associated s	215 Oldbridge, Osberstown, Naas	INCOMPLETED APPLICATION	PERMISSION	N/A		0
Kildare Cour	20934	(a) Erection of a single storey type house to front with split level two storey to rear,	w Garrisker, Broadford, Co. Kildare.	APPLICATION FINALISED	PERMISSION	CONDITIONAL	0.295	1
Kildare Cour	20935	The erection of a new milking parlour with a dairy and plant rooms, a roofed handlin	Millgrove, Prosperous, Naas	APPLICATION FINALISED	PERMISSION	CONDITIONAL	1.243	0
Kildare Cour	20940	construction of a new detached two storey low profile type dwelling along with a det	Roestown, Maynooth, Co. Kildare.	APPLICATION FINALISED	PERMISSION	REFUSED	0.493	1
Kildare Cour	20937	for existing detached two storey house as constructed; Retention permission for exi	Daars North, Sallins, Co. Kildare.	INCOMPLETED APPLICATION	RETENTION	N/A	0.815	1
Kildare Cour	20942	for existing rear modulated single storey structure as a laundry and drying room and	21 Castle Village Crescent, Celbridge, Co. Ki	APPLICATION FINALISED	RETENTION	REFUSED	0.028	0
Kildare Cour	20944	A 20 bed boutique hotel, including reception, lounge bar and restaurant, kitchen, cc	Hanged Man's pub and restaurant, Milltown,	APPLICATION FINALISED	PERMISSION	REFUSED	0.58	0
Kildare Cour	20946	Alterations to existing grant of planning permission (KCC Planning Reference Numb	The Willows, Allenwood, Naas	INCOMPLETED APPLICATION	PERMISSION	N/A		0
Kildare Cour	20947	Development/ change of use at 32 Moyglare Village, Maynooth, Co. Kildare. The exis	32 Moyglare Village, Maynooth, Co. Kildare	APPLICATION FINALISED	PERMISSION	REFUSED	0.029	0
Kildare Cour	20954	a single storey family apartment extension to side and rear of property and all assoc	Roseberry, Newbridge, Co. Kildare	APPLICATION FINALISED	PERMISSION	CONDITIONAL	0.36	1
Kildare Cour	20950	(1) the demolition of an existing single storey dwelling; (2) the construction of a det	Shortwood, Sallins, Co. Kildare	APPLICATION FINALISED	PERMISSION	CONDITIONAL	15.14	1
Kildare Cour	20952	detached 1&1/2 storey dwelling, detached garage, on site effluent treatment system	Barrettstown, Carragh, Naas	APPLICATION FINALISED	PERMISSION	CONDITIONAL	0.256	1
Kildare Cour	20953	detached 1&1/2 storey dwelling, detached garage, on site effluent treatment system	Barrettstown, Carragh, Naas	APPLICATION FINALISED	PERMISSION	CONDITIONAL	0.256	1
Kildare Cour	20960	Single storey kitchen/dining extension (30m ²) to side and a car port and detached si	No. 43 Leinster Wood South, Carton Demesne	APPLICATION FINALISED	PERMISSION	CONDITIONAL		0
Kildare Cour	20959	Raise Existing Site Levels with Engineered Grade Construction Material such as Cla	Site No. 15, Osberstown Business Park, Ploc	APPLICATION FINALISED	PERMISSION	CONDITIONAL	2.251	0
Kildare Cour	20965	(A) Erection of single storey type house, (B) garage/fuel store for domestic use, (C)	t Carbury, Co. Kildare	APPLICATION FINALISED	PERMISSION	REFUSED	0.522	1
Kildare Cour	20964	amendments to previously granted planning application for residential developmen	Staplestown, Donadea, Co. Kildare.	APPLICATION FINALISED	EXTENSION OF DURATION	CONDITIONAL		0
Kildare Cour	20967	Single storey extension to rear, garage conversion and attic conversion incorporati	Newtown Road, Maynooth, Co. Kildare	INCOMPLETED APPLICATION	PERMISSION	N/A		0
Kildare Cour	20972	The construction of a new internal stairs from first floor landing to attic level and	alt No. 15 Newtown Court, Maynooth, Co. Kildare	APPLICATION FINALISED	PERMISSION	CONDITIONAL	0.033	0
Kildare Cour	20970	The construction of a two storey/single storey dwelling, single storey garage, on site	Raheens, Naas, Co. Kildare.	APPLICATION FINALISED	PERMISSION	CONDITIONAL	0.384	1
Kildare Cour	20971	(A) the erection of a single storey house (B) the installation of a proprietary wastewa	Derryvarroe, Donadea, Co. Kildare	APPLICATION FINALISED	PERMISSION	REFUSED	0.802	1
Kildare Cour	20979	construction of two sheep sheds, stables, a roofed manure pit, an all weather outdc	The Bank, Moyvalley, Co. Kildare	APPLICATION FINALISED	PERMISSION	REFUSED	1.26	0
Kildare Cour	20974	1) The extension to existing house will comprise of a bathroom and access corridor.	The Mount, Portlormiam, Kilcock	APPLICATION FINALISED	PERMISSION	CONDITIONAL	0.17	0
Kildare Cour	20976	(A) Erection of a two- storey type house, (B) garage/fuel store for domestic use, (C)	t Ballycurraghan, Maynooth, Co. Kildare.	APPLICATION FINALISED	PERMISSION	REFUSED	0.469	1
Kildare Cour	20978	A new single storey ground floor rear and side extension along with the associated s	215 Oldbridge, Osberstown, Naas	APPLICATION FINALISED	PERMISSION	CONDITIONAL	0.033	0
Kildare Cour	20988	for the construction of single storey dwelling with Oakstown waste treatment syste	Corduff, Coill Dubh, Co. Kildare	INCOMPLETED APPLICATION	PERMISSION	N/A		1
Kildare Cour	20992	(a) Demolition of existing school and removal of associated prefabricated temporar	St Joseph's Boys National School, Kilcock, Co	APPLICATION FINALISED	EXTENSION OF DURATION	CONDITIONAL		0
Kildare Cour	201001	retention permission of as-built detached garage and conversion for use as a study,	Baltracey Lane, Donadea, Co. Kildare	INCOMPLETED APPLICATION	RETENTION	N/A		0
Kildare Cour	20998	for the construction of a two story dwelling with single storey rear return consisti	ng of Laragh Demesne, Maynooth, Co. Kildare	APPLICATION FINALISED	PERMISSION	REFUSED	0.4	1
Kildare Cour	20999	single storey extension to rear, garage conversion and attic conversion incorporati	Newtown Road, Maynooth, Co. Kildare	APPLICATION FINALISED	PERMISSION	CONDITIONAL	0.076	0
Kildare Cour	201005	sensitively restoring an existing derelict vernacular building, constructing a singl	e st Mainham, Clane, Co. Kildare	INCOMPLETED APPLICATION	PERMISSION	N/A		0
Kildare Cour	201003	installation of a sculpture along with all associated site development works	North Campus, Maynooth University, Maynooth	APPLICATION FINALISED	PERMISSION	CONDITIONAL	0.022	0
Kildare Cour	201007	the development will comprise 2 no. single storey extensions to the rear of the exis	t The Orchard, Kerdiffstown, Sallins	INCOMPLETED APPLICATION	PERMISSION	N/A		0
Kildare Cour	201006	constructing a two storey type dwelling, detached domestic garage, effluent treatm	Farranadum, Donadea, Naas	APPLICATION FINALISED	PERMISSION	CONDITIONAL	0.33	1
Kildare Cour	201011	construction of a two storey dwelling, domestic garage, effluent treatment system	a Ovidstown, Straffan, County Kildare	APPLICATION FINALISED	PERMISSION	REFUSED	0.3	1
Kildare Cour	201010	amendments and alterations to a permitted development (namely the construction	Ballingappa, Clane, Co. Kildare	INCOMPLETED APPLICATION	PERMISSION	N/A		1
Kildare Cour	201012	extension and alterations to existing dwelling and associated site works,	Mullantine, Rathangan, Co. Kildare	APPLICATION FINALISED	PERMISSION	CONDITIONAL	0.21	0
Kildare Cour	201013	rear single storey extension to existing single storey semi-detached house to inclu	d Chapel Lane, Newbridge, Co. Kildare	APPLICATION FINALISED	PERMISSION	CONDITIONAL	0.1	0
Kildare Cour	201014	(A) a single storey extension to the rear (north west elevation) of an existing dormer	: An Cheárta, Johnstownbridge, Co. Kildare	APPLICATION FINALISED	PERMISSION	CONDITIONAL	0.08	0
Kildare Cour	201016	a proposed bungalow, a detached garage, a new wastewater treatment system and	Downings North, Prosperous, Co. Kildare	INCOMPLETED APPLICATION	PERMISSION	N/A		1
Kildare Cour	201022	an extension to: Front (South) side (West) and rear (North) of existing dwelling,	dem Castlebrown Clane, Co. Kildare, W91 E7C7	APPLICATION FINALISED	PERMISSION	CONDITIONAL	0.218	0
Kildare Cour	201023	for a bungalow garage and sewerage system,	Gingerstown, Caragh, Naas	INCOMPLETED APPLICATION	PERMISSION	N/A		2
Kildare Cour	201025	1. Restoration works to Protected Structure, (former) Church of Ireland, Rahan Chui	Rahin, Carbury, Co. Kildare	APPLICATION FINALISED	PERMISSION	CONDITIONAL	0.47	0
Kildare Cour	201021	for the construction of single storey (2No) rear extensions to existing detached singl	e Ashfield Stud, Newtown, Donore Caragh	APPLICATION FINALISED	PERMISSION	CONDITIONAL	3.026	0

Planning Authority	Application Number	Development Description	Development Address	Application Status	Application Type	Decision	Area of Site	Number of Residential Units
Kildare County Council	201027	the construction of a new single storey extension to front of existing dwelling, together with	Loughanure Commons, Clane, Co. Kildare.	APPLICATION FINALISED	PERMISSION	CONDITIONAL	0.16	1
Kildare County Council	201028	(1) 15m ² single storey Lobby Extension to western gable of Building B8. (2) New solar panel array	Old Great Connell Road, Little Connell	APPLICATION FINALISED	PERMISSION	CONDITIONAL	1.1	0
Kildare County Council	201031	(A) Erection of single storey type house, (B) garage/fuel store for domestic use, (C) toilet	Ballybrack, Carbury, Co. Kildare.	APPLICATION FINALISED	PERMISSION	REFUSED	0.657	1
Kildare County Council	201037	change of use of a Creche, under previously approved Reg Ref 16/1107, to a single family house	White Oaks, Rickardstown, Newbridge	APPLICATION FINALISED	PERMISSION	REFUSED	0.61	0
Kildare County Council	201036	1, the construction of two no. extensions to the rear of an existing dwelling, 2, alterations	Drummond, Co. Kildare, W91 TC81	APPLICATION FINALISED	PERMISSION	CONDITIONAL	0.37	0
Kildare County Council	201035	A. Retention of garage/ storage unit to the rear of the existing house. B. Link utility connection	Laraghbryan Builders Ltd., Laraghbryan West	APPLICATION FINALISED	RETENTION	CONDITIONAL	0.188	0
Kildare County Council	201041	the conversion of the attic space of both four-bedroom houses granted under planning	109 & 110 Willouise, Sallins, Co. Kildare.	APPLICATION FINALISED	RETENTION	CONDITIONAL	0.05	0
Kildare County Council	201040	to construct a first floor extension at our existing business premises which will include	Ladytown Townland, Unit W6W Toughers Bus	APPLICATION FINALISED	PERMISSION	CONDITIONAL	0.02	0
Kildare County Council	201043	for dwelling, garage and revised site boundaries, in-lieu of permitted development	Ballingappa, Clane, Co. Kildare.	APPLICATION FINALISED	RETENTION	CONDITIONAL	0.23	1
Kildare County Council	201044	alterations to existing grant of planning permission (KCC Planning Reference Number	The Willows, Allenwood, Naas	APPLICATION FINALISED	PERMISSION	CONDITIONAL	0.22	8
Kildare County Council	201046	the construction of new 2-storey detached dormer dwelling, single storey detached	Ballygoran, Maynooth, Co. Kildare.	INCOMPLETED APPLICATION	PERMISSION	N/A		1
Kildare County Council	201047	(1) Renovations and alterations to existing dwelling including alterations to front elevation	Killybegs, Prosperous, Co. Kildare W91 KWD	APPLICATION FINALISED	PERMISSION	CONDITIONAL	0.157	0
Kildare County Council	201048	construction of a single storey bungalow, single storey domestic garage, recessed entrance	Gilltown, Donadea, Co. Kildare.	APPLICATION FINALISED	PERMISSION	REFUSED	0.402	1
Kildare County Council	201049	proposed bungalow, a detached garage, a new wastewater treatment system and	Downings North, Prosperous, Co. Kildare.	APPLICATION FINALISED	PERMISSION	REFUSED	0.303	1
Kildare County Council	201050	(a) A double storey extension to the side of the existing property, on the north side of	78 College Park, Newbridge, Co. Kildare.	APPLICATION FINALISED	PERMISSION	CONDITIONAL	0.064	0
Kildare County Council	201053	for construction of 2 No. GAA grass playing pitches to the east of the existing	Pitch 1, Kilcock GAA Club, Branganstown, Kilcock	APPLICATION FINALISED	RETENTION	CONDITIONAL	8	0
Kildare County Council	201055	The amalgamation of structures and property at 1b and 1c Willow Drive, Naas Enterprise	Units 1b & 1c Willow Drive, Naas Enterprise	APPLICATION FINALISED	PERMISSION	CONDITIONAL	0.88	0
Kildare County Council	201059	for as-built detached structure located to east of existing dwelling which includes a	Baltracey Lane, Donadea, Co. Kildare.	APPLICATION FINALISED	RETENTION	CONDITIONAL	0.208	0
Kildare County Council	201061	for existing detached two storey house as constructed; Retention permission for extension	Daars North, Sallins, Co. Kildare.	APPLICATION FINALISED	RETENTION	CONDITIONAL	0.815	1
<p>the construction of a 585sqm 5 bedroom detached dwelling over basement, ground and first floor levels, as well as all associated site works and landscaping including new site entrance gates, walls and piers. The proposed dwelling incorporates an integrated garage; 1 No. terrace and 1 No. balcony at first floor level. The development will supersede the expired permission on the subject site for a dwelling Ref. 18/458 (as well as 06/2885, 12/555, 16/329 and 18/355). This proposed development is in the vicinity of Carton House, associated outhouses, stables and yards which are protected structures. No works are proposed which directly affect these structures at Carton Demesne. Development</p>								
Kildare County Council	201063		Site No. 27 Temple Wood, Carton Demesne,	APPLICATION FINALISED	PERMISSION	CONDITIONAL	0.367	1
Kildare County Council	201066	construction of a new Discount Foodstore Supermarket with ancillary off-licence	sa Lidl, Straffan Road, Maynooth	APPLICATION FINALISED	PERMISSION	CONDITIONAL	0.992	0
Kildare County Council	201072	retention of an existing domestic shed,	No. 11 Clonwood Heights, Clane, Co. Kildare	APPLICATION FINALISED	RETENTION	CONDITIONAL	0.083	0
Kildare County Council	201076	retaining an existing garage extension for the purpose of storing tyres (previously approved	Donagher's Lane, Prosperous, Co. Kildare	APPLICATION FINALISED	RETENTION	CONDITIONAL	0.25	0
Kildare County Council	201074	construction of ground floor extension to rear and first floor extension to front and	53 Maynooth Park, Maynooth, County Kildare	INCOMPLETED APPLICATION	PERMISSION	N/A		0
Kildare County Council	201075	dormer style dwelling, domestic shed for storage purposes, recessed entrance, was	Cooelalan, Rathangan, Co. Kildare	APPLICATION FINALISED	PERMISSION	REFUSED	0.23	1
Kildare County Council	201079	For 2 storey, 4 bedroom, detached house and all associated site development work	Prestonbrook, Rathangan, County Kildare	INCOMPLETED APPLICATION	PERMISSION	N/A		1
Kildare County Council	201080	changes to permitted house types A1, A2, B1 B2 (all 4 bedroom) approved under Planning	Downings North, Prosperous, Co. Kildare	APPLICATION FINALISED	PERMISSION	CONDITIONAL	2.77	34
Kildare County Council	201081	for relocation and alterations to the site entrance granted under planning reference	Gingerstown, Caragh, Naas	APPLICATION FINALISED	RETENTION	CONDITIONAL	0.342	1
Kildare County Council	201084	The development will consist of; 1) a new front porch, 2) an extension to the side of	20 Parklands Crescent, Maynooth, Co. Kildare	APPLICATION FINALISED	PERMISSION	CONDITIONAL	0.026	0
Kildare County Council	201089	a log cabin and packaged wastewater treatment system and polishing filter,	Russellstown, Kilmeague, Naas	INCOMPLETED APPLICATION	PERMISSION	N/A		1
Kildare County Council	201091	sensitively restoring an existing derelict vernacular building, constructing a single storey	Mainham, Clane, Co. Kildare	APPLICATION FINALISED	PERMISSION	REFUSED	1.1	0
Kildare County Council	201095	the construction of a steel clad, single span garden shed for domestic use and all	Curryhills, Prosperous, Co. Kildare	APPLICATION FINALISED	PERMISSION	CONDITIONAL	0.276	0
Kildare County Council	201092	construction of a single storey dwelling, Oakstown on site waste water treatment	sy Corduff, Coill Dubh, Co. Kildare	INCOMPLETED APPLICATION	PERMISSION	N/A		1
Kildare County Council	201096	the construction of a single storey side extension to existing two-storey semi-detached	1685 Pairc Mhuire, Newbridge, Co. Kildare.	APPLICATION FINALISED	PERMISSION	CONDITIONAL	0.033	0
Kildare County Council	201098	(a) Change of use of existing buildings from horticultural use to a materials recovery	Ballinderry, Carbury, Co. Kildare.	INCOMPLETED APPLICATION	RETENTION	N/A	2.29	0
Kildare County Council	201102	deforestation of part of my lands comprising 16.53 hectares of mixed broadleaf	fore Cooleagh, Kilmeage, Co. Kildare.	INCOMPLETED APPLICATION	PERMISSION	N/A		0
Kildare County Council	201103	the construction of a single storey bungalow, single storey domestic garage, recessed	Donadea, Naas, Co. Kildare.	APPLICATION FINALISED	PERMISSION	REFUSED	0.31	1
Kildare County Council	201104	for new raised roof and parapet levels over existing converted garage to facilitate	ne 11 Greenfield Drive, Maynooth, Co. Kildare.	APPLICATION FINALISED	PERMISSION	CONDITIONAL	0.038	0
Kildare County Council	201105	(a) The construction of a single storey extension to the rear and side of the existing	563 O'Neills Park, Dublin Road, Maynooth	APPLICATION FINALISED	PERMISSION	CONDITIONAL	0.05	0
Kildare County Council	201110	(a) Retention permission for a partial constructed steel clad, single span with lean-to	Ballyhagan, Carbury, Co. Kildare.	INCOMPLETED APPLICATION	RETENTION	N/A	0.306	0
Kildare County Council	201111	two storey farm house, domestic garage, secondary waste water treatment system,	Pluckerstown, Allen, Co. Kildare.	INCOMPLETED APPLICATION	PERMISSION	N/A		1
Kildare County Council	201116	the installation of an Oakstown BAF wastewater treatment plant with soil polishing	at Killinagh, Clogharinka, Carbury	APPLICATION FINALISED	PERMISSION	CONDITIONAL	0.265	0
Kildare County Council	201119	the construction of new 2-storey detached dormer dwelling, single storey detached	Ballygoran, Maynooth, Co. Kildare.	APPLICATION FINALISED	PERMISSION	CONDITIONAL	0.46	1
Kildare County Council	201113	the construction of a bungalow, septic tank and percolation area, new entrance and	Derryvarroe, Donadea, Naas	APPLICATION FINALISED	PERMISSION	REFUSED	0.44	1
Kildare County Council	201115	(a) New single storey extension to the side of the existing house; (b) Installation of a	Ardnarras, Kishawanny Upper, Edenderry	INCOMPLETED APPLICATION	PERMISSION	N/A		0
Kildare County Council	201126	single storey side extension and site works	16 Castlesize Drive, Sallins, Co. Kildare.	INCOMPLETED APPLICATION	PERMISSION	N/A		0
Kildare County Council	201127	(1) The retention of extensions and alterations to his house at ground floor and first	Sherlockstown Common, Sallins, Co. Kildare	APPLICATION FINALISED	RETENTION	CONDITIONAL	0.27	0
Kildare County Council	201125	Renovation internally and extension to the rear and side elevations with all associated	9a Connell Drive, Newbridge, Co. Kildare W1	APPLICATION FINALISED	PERMISSION	CONDITIONAL	0.305	0

Planning Authority	Application/Development	Description	Development Address	Application Status	Application Type	Decision	Area of Site	Number of Residential Units
Kildare County Council	201129	(a) Sunroom extension to side of existing bungalow. (b) Bay window extension to front of Dunbyrne, Kilmear, Naas		APPLICATION FINALISED	RETENTION	CONDITIONAL	0.16	0
Kildare County Council	201133	(A) Planning permission for single storey extension to side (north) elevation and front of Clonfert South, Maynooth, Co. Kildare		APPLICATION FINALISED	PERMISSION	CONDITIONAL	0.36	0
Kildare County Council	201134	build up of existing hipped roof to a gable end roof with 2 rear rooflights & conversion of 59 Straffan Gate, Straffan, Co. Kildare		APPLICATION FINALISED	PERMISSION	CONDITIONAL	0.028	0
Kildare County Council	201136	dormer style dwelling, wastewater treatment system, new recessed double entrance, Cribbons Lane, Rathangan, Co. Kildare		APPLICATION FINALISED	PERMISSION	REFUSED	0.18	1
Kildare County Council	201138	a front porch extension to the front and side of existing dwelling, 36 Moyglare Village, Maynooth, County Kildare		APPLICATION FINALISED	PERMISSION	CONDITIONAL	0.029	0
Kildare County Council	201143	proposed extension to the Distribution Centre (overall external height approx. 19m) Boycetown, Kildare		APPLICATION FINALISED	PERMISSION	CONDITIONAL	15.06	0
Kildare County Council	201140	the alterations and construction of a two-storey extension to the front, side and rear of 35 Straffan Gate, Straffan, Co. Kildare		WITHDRAWN	PERMISSION	N/A		0
Kildare County Council	201142	retention permission for continued use of an existing guyed wind monitoring mast, v Blackriver Bog, Lullybeg, Co. Kildare		APPLICATION FINALISED	RETENTION	CONDITIONAL	0.5	0
Kildare County Council	201146	construction of an additional 16 guest bedrooms (690m ²) at third floor level located Glenroyal Hotel, Straffan Road, Maynooth		APPLICATION FINALISED	PERMISSION	CONDITIONAL	1.43	0
Kildare County Council	201144	2 no. single storey extensions to the rear of the existing dwelling, rooflights to front of The Orchard, Kerdiffstown, Sallins		APPLICATION FINALISED	PERMISSION	CONDITIONAL	0.2	0
Kildare County Council	201148	amendment to previously approved register reference 20/150 for the full conversion Turnings Upper, Straffan, County Kildare		INCOMPLETED APPLICATION	PERMISSION	N/A		0
Kildare County Council	201147	(a) New single storey extension to the side of the existing house (b) Installation of a Ardarnas, Kishawanny Upper, Edenderry		APPLICATION FINALISED	PERMISSION	CONDITIONAL	0.52	0
Kildare County Council	201152	deforestation of part of my lands comprising of 16.53 hectares of mixed broadleaf forest Coolaght, Kilmear, Co. Kildare		APPLICATION FINALISED	PERMISSION	REFUSED	16.53	0
Kildare County Council	201165	the construction of a dwelling house; domestic garage; vehicular entrance, including Newtown, Enfield, Co. Kildare		APPLICATION FINALISED	PERMISSION	REFUSED	0.34	1
Kildare County Council	201170	new first floor extension over existing single storey extension to the side of domestic 12 Greenfield Drive, Maynooth, Co. Kildare		APPLICATION FINALISED	PERMISSION	CONDITIONAL	0.037	0
Kildare County Council	201169	a single storey extension to the southern side of existing dwelling, and all ancillary structures Dawn chorus, Mucklon, Enfield		INCOMPLETED APPLICATION	PERMISSION	N/A		0
Kildare County Council	201166	50 No. dwelling units, comprising of 14 No 2 storey semi-detached 3 bed dwellings in Derrinturn, Co. Kildare		APPLICATION FINALISED	PERMISSION	REFUSED	2.22	50
Kildare County Council	201171	a single storey style dwelling, domestic garage, new recessed entrance, wastewater treatment system, Tullylost, Rathangan, Co. Kildare		APPLICATION FINALISED	PERMISSION	CONDITIONAL	0.19	1
Kildare County Council	201173	Single storey out-building c.32sq/m. Single storey extensions to rear and side of ex 1 Preston Brook, Rathangan, Co. Kildare		APPLICATION FINALISED	PERMISSION	CONDITIONAL	0.055	0
Kildare County Council	201178	Construction of a single storey dwelling, Oakstown on site waste water treatment system, Corduff, Coill Dubh, Co. Kildare		APPLICATION FINALISED	PERMISSION	REFUSED	0.153	1
Kildare County Council	201176	(a) Erection of a two storey type house, (b) garage / fuel store for domestic use, (c) in Newtown, Rathangan, Co. Kildare		APPLICATION FINALISED	PERMISSION	REFUSED	0.377	1
Kildare County Council	201181	demolition of a single storey wall and flat roof and the construction of ground floor of 53 Maynooth Park, Maynooth, Co. Kildare		APPLICATION FINALISED	PERMISSION	CONDITIONAL	0.047	0
Kildare County Council	201187	(a) Erection of a single storey type house; (b) Garage/fuel store for domestic use; (c) Drumsru, Rathangan, Co. Kildare.		APPLICATION FINALISED	PERMISSION	CONDITIONAL	0.238	1
Kildare County Council	201186	conversion of existing attic to non habitable space comprising of modification of ex 55 Straffan Gate, Straffan, Co. Kildare.		APPLICATION FINALISED	PERMISSION	CONDITIONAL	0.028	0
Kildare County Council	201185	New retractable, traditional style canopy to front of existing shop unit 1 The Forge, Straffan, Co. Kildare.		APPLICATION FINALISED	PERMISSION	CONDITIONAL	0.124	0
Kildare County Council	201190	a bungalow, detached domestic garage, effluent treatment system, upgrading an existing Turnings Lower, Straffan, Co. Kildare.		APPLICATION FINALISED	PERMISSION	CONDITIONAL	0.32	1
Kildare County Council	201192	2 storey, 4 bedroom, detached house and all associated site development works Prestonbrook, Rathangan, Co. Kildare.		APPLICATION FINALISED	PERMISSION	CONDITIONAL	0.055	1
Kildare County Council	201193	construction of single storey side extension with flat roof. Construction of two store 29 Limetree Hall, Dublin Road, Maynooth		INCOMPLETED APPLICATION	PERMISSION	N/A		0
Kildare County Council	201164	retention of a single storey combined domestic shed and home office structure, 42 The Meadows, Oldtown Mill, Celbridge		APPLICATION FINALISED	RETENTION	CONDITIONAL	0.024	0
Kildare County Council	201198	(A) Erection of a single storey type house. (B) Garage / Fuel store for domestic use. Millicent North, Clane, Co. Kildare		APPLICATION FINALISED	PERMISSION	REFUSED	0.326	1
Kildare County Council	201204	retention permission for the existing single storey extension to the side and rear, the 9 Oldwood, Oldtown Domesne, Sallins Road		APPLICATION FINALISED	RETENTION	CONDITIONAL	0.042	0
Kildare County Council	201203	(A) The erection of a storey and a half type house, (B) Garage / Fuel Store for domestic use Clonkeeran, Carbury, Co. Kildare		APPLICATION FINALISED	PERMISSION	REFUSED	0.53	1
Kildare County Council	201202	the alterations and construction of a two-storey extension to the front, side and rear of 35 Straffan Gate, Straffan, Co. Kildare		APPLICATION FINALISED	PERMISSION	CONDITIONAL	0.05	0
Kildare County Council	201205	two two-storey dwellings each with a single storey annexe, serviced with individual c Cloonings, Straffan, County Kildare		APPLICATION FINALISED	PERMISSION	REFUSED	0.557	2
Kildare County Council	201206	1. The retention of 2 no. Identificational Signs Fixed to the Front (7.0m long x 3.0m h) Coghlan's Bakery, Unit 10 Road M, Tighers		APPLICATION FINALISED	PERMISSION	CONDITIONAL	0.3	0
Kildare County Council	201207	(A) Amendment of condition No.3. of planning file Ref No. 98/1366 to remove sterilis Ballyteigue North, Kilmear, Naas		APPLICATION FINALISED	PERMISSION	REFUSED	0.186	1
Kildare County Council	201213	construction of an agricultural entrance to serve existing farm and all associated site Clane, Co. Kildare		APPLICATION FINALISED	PERMISSION	CONDITIONAL	3.1	0
Kildare County Council	201215	permission for the subdivision of existing site and the upgrading and relocation of ex Giltown, Donadea, Naas		APPLICATION FINALISED	PERMISSION	REFUSED	0.293	1
Kildare County Council	201216	permission for the construction of a single storey bungalow, domestic garage, recessed entrance, Newtowndonore, Robertstown, Co. Kildare		APPLICATION FINALISED	PERMISSION	REFUSED	0.239	1
Kildare County Council	201217	of the complete refurbishment and redevelopment of an existing single storey residence Turnings Upper, Straffan, County Kildare		APPLICATION FINALISED	PERMISSION	CONDITIONAL	0.351	0
Kildare County Council	201220	a two storey farm house, domestic garage, secondary waste water treatment system Pluckerstown, Allen, Co. Kildare		APPLICATION FINALISED	PERMISSION	REFUSED	0.29	1
Kildare County Council	201226	the reclamation of land through the raising of the existing ground levels by an average Blacktrench, Naas, Co. Kildare		APPLICATION FINALISED	PERMISSION	CONDITIONAL	2.19	0
Kildare County Council	201227	the erection of a single storey extension to the side (north) elevation of the existing Ballynadrumny, Broadford, Co. Kildare		INCOMPLETED APPLICATION	PERMISSION	N/A		0
Kildare County Council	201224	the retention of the following as built amendments to previously approved planning Woodlands, Rathangan, Co. Kildare		APPLICATION FINALISED	RETENTION	CONDITIONAL	0.371	1
Kildare County Council	201230	A) Demolishing existing single storey garage, B) Alterations to existing layout & all other Theoldschoolhouse, Boston Common, Rathangan		INCOMPLETED APPLICATION	PERMISSION	N/A		0
Kildare County Council	201229	construction of a one and a half storey detached house, secondary effluent treatment Rathmore, Clane, Co. Kildare		INCOMPLETED APPLICATION	PERMISSION	N/A		1
Kildare County Council	201232	of sub-dividing a site, constructing a bungalow, dual recessed vehicular entrance, c Firmount West, Clane, Co. Kildare		APPLICATION FINALISED	PERMISSION	REFUSED	0.45	1
Kildare County Council	201231	a new two storey dwelling and a single storey garage, with an onsite BioCycle Waste Clongorey, Newbridge, Co. Kildare		INCOMPLETED APPLICATION	PERMISSION	N/A		1
Kildare County Council	201237	EXTENSION OF DURATION (16/1125) a revised house type to that previously granted Dunbyrne, Kilmear, Naas		INCOMPLETED APPLICATION	EXTENSION OF DURATION	N/A		0
Kildare County Council	201234	constructing 38 no. dwellings consisting of 12 no. 2 storey semi-detached houses, c Curryhills, Prosperous, Co. Kildare		WITHDRAWN	PERMISSION	N/A		38
Kildare County Council	201245	permission to demolish an existing single storey rear flat roof extension and construct 585 Robertstown West, Robertstown, County		INCOMPLETED APPLICATION	PERMISSION	N/A		0
Kildare County Council	201248	(a) New bungalow type dwelling, (b) New domestic garage, (c) Connection to existing Derrinturn, Carbury, Co. Kildare		INCOMPLETED APPLICATION	PERMISSION	N/A		1
Kildare County Council	201241	construction of single storey detached bungalow, recessed entrance, well, second Woodlands, Rathangan, Co. Kildare		APPLICATION FINALISED	PERMISSION	CONDITIONAL	0.224	1
Kildare County Council	201244	change of house type on previously approved application 18/832 to a single storey type Downings North, Prosperous, Co. Kildare		INCOMPLETED APPLICATION	PERMISSION	N/A		1
Kildare County Council	201243	the construction of a single storey bungalow, domestic garage, recessed entrance, Taghadoe, Maynooth, Co. Kildare		APPLICATION FINALISED	PERMISSION	CONDITIONAL	0.642	1
Kildare County Council	201246	(A) Retention Permission for garage/fuel storage shed for domestic use with a floor Ballyhagen, Carbury, Co. Kildare		APPLICATION FINALISED	RETENTION	CONDITIONAL	0.182	0
Kildare County Council	201251	1. attached garage conversion to livingroom 2. ground floor rear extension 3. provision 6 Castlesize Vale, Sallins, Co. Kildare		INCOMPLETED APPLICATION	RETENTION	N/A		0
Kildare County Council	201250	the single storey side extension and site works, 16 Castlesize Drive, Sallins, Co. Kildare		APPLICATION FINALISED	PERMISSION	CONDITIONAL	0.023	0
Kildare County Council	201258	The development will consist/consists of the importation of uncontaminated soil on Mondello Park, Donore, Naas		APPLICATION FINALISED	PERMISSION	CONDITIONAL		0
Kildare County Council	201256	of existing garage/fuel store, bicycle store and surrounding concrete yard, and all at Lullymore West, Rathangan, Co. Kildare.		APPLICATION FINALISED	RETENTION	CONDITIONAL	0.212	0
Kildare County Council	201260	of single storey side extension with Velux window and retention of single storey rear 91 Ballygoran View, Celbridge, Co. Kildare.		INCOMPLETED APPLICATION	RETENTION	N/A		0

PlanningAut	Application/	DevelopmentDescription	DevelopmentAddress	ApplicationStatus	ApplicationType	Decision	AreaofSite	NumResidentialUnits
Kildare Cour	201271	(a) Construction of single storey extension to rear (north west) elevation and (b) Atti Kilmoney South, Rathangan, Co. Kildare	R51	APPLICATION FINALISED	PERMISSION	CONDITIONAL	0.4	0
Kildare Cour	201259	(1) Convert existing single storey agricultural building with loft over to 3 bedroom str Lowtown, Robertstown, Co. Kildare.		APPLICATION FINALISED	PERMISSION	CONDITIONAL	0.172	1
Kildare Cour	201273	(a) Removal of existing Log Cabin; (b) Construction of 3 bedroom bungalow; (c) Gar: Mucklon, Enfield, Co. Kildare.		INCOMPLETED APPLICATION	PERMISSION	N/A	0.4	1
Kildare Cour	201275	the construction of a detached two storey dwelling, detached garage with home offi Watergrange, Kildare, Co. Kildare.		APPLICATION FINALISED	PERMISSION	CONDITIONAL	0.307	1
Kildare Cour	201261	Residential development consisting of 20 No. units. The proposed development co: Station Road, Townland of Piercetown, Newt		APPLICATION FINALISED	PERMISSION	CONDITIONAL	0.46	20
Kildare Cour	201262	(a) Extensions to side and rear of existing maintenance shed; (b) New 6 metre high c Drinnanstown North, Rathangan, Co. Kildare		APPLICATION FINALISED	PERMISSION	CONDITIONAL	4.37	0
Kildare Cour	201264	Construction of single storey side extension with flat roof. Construction of two stor 29 Limetree Hall, Dublin Road, Maynooth		APPLICATION FINALISED	PERMISSION	CONDITIONAL		0
Kildare Cour	201289	the erection of a single storey extension to the side (north) elevation of the existing: Ballynadrumny, Broadford, Co. Kildare.		APPLICATION FINALISED	PERMISSION	CONDITIONAL	0.364	0
Kildare Cour	201287	to demolish existing single storey rear extension, and existing pitched roof over side 29 Parklands Lawns, Maynooth, Co. Kildare \		APPLICATION FINALISED	PERMISSION	CONDITIONAL	0.035	0
Kildare Cour	201284	Amendments to granted planning permission Ref. 16/975, ABP Ref. PL09.249158 to Rickardstown and Roseberry Townlands, Nev		APPLICATION FINALISED	PERMISSION	CONDITIONAL	6.1	0
Kildare Cour	201286	Extension of Duration of Planning Ref. No. 15/758 - of alterations to dormer bungalow Betaghstown, Clane, Co. Kildare.		APPLICATION FINALISED	EXTENSION OF DURATION	CONDITIONAL		0
Kildare Cour	201290	construction of a one and a half storey detached house, secondary effluent treatme Rathmore, Clane, Co. Kildare.		APPLICATION FINALISED	PERMISSION	REFUSED	0.642	1
Kildare Cour	201291	change of house type on previously approved application 18/832 to a single storey t Downings North, Prosperous, Co. Kildare.		APPLICATION FINALISED	PERMISSION	CONDITIONAL	0.239	0
Kildare Cour	201292	(a) Ground floor extension to rear (west) elevation of existing single storey house wi Derinturn, Carbury, Co. Kildare.		APPLICATION FINALISED	PERMISSION	CONDITIONAL	0.143	0
Kildare Cour	201293	the construction of a single storey dwelling and detached domestic garage, O'Reilly Kilnurray, Enfield, Co. Kildare.		APPLICATION FINALISED	PERMISSION	REFUSED	0.203	1
Kildare Cour	201294	(a) the construction of a single storey extension to the rear of the existing dormer sty No. 1 The Glebe, Johnstownbridge, Co. Kilda		APPLICATION FINALISED	PERMISSION	CONDITIONAL	0.163	0
Kildare Cour	201296	a two storey 8 classroom Primary School Building (Roll Number 20527F), including: Moyglare Road, Maynooth, Co. Kildare.		APPLICATION FINALISED	PERMISSION	CONDITIONAL	1.28	0
Kildare Cour	201297	(a) The construction of a new part two storey part single storey dwelling with a total: Blackhall, Clane, Co. Kildare		APPLICATION FINALISED	PERMISSION	CONDITIONAL	3.435	1
Kildare Cour	201298	the demolition of the existing garage to the side of the house with the retention of ju 4 Linden Crescent, Millicent Road, Clane		APPLICATION FINALISED	PERMISSION	CONDITIONAL	0.13	0
Kildare Cour	201302	(a) the erection of a single storey type house, (b) garage/fuel store for domestic use, Donore, Caragh, Co. Kildare.		APPLICATION FINALISED	PERMISSION	CONDITIONAL	0.255	1
Kildare Cour	201303	to use a portion of the existing single storey domestic garage for a sessional Rural W Oak End Lodge Old School Road, Rathcoffey:		APPLICATION FINALISED	PERMISSION	CONDITIONAL	0.678	0
Kildare Cour	201242	the construction of a single storey domestic shed/ garage and all associated site wc Dunbyrne, Kilmeague, Co. Kildare		INCOMPLETED APPLICATION	PERMISSION	N/A	0.351	0
Kildare Cour	201304	for sub-division of existing site for the construction of a one and half storey detache Barretstown, Newbridge, Co. Kildare		INCOMPLETED APPLICATION	PERMISSION	N/A		1
Kildare Cour	201309	for a Protective Structure with area c.214m² over our outdoor seating area, in the Su Jones' Bar, Main Street, Clane		APPLICATION FINALISED	PERMISSION	CONDITIONAL	0.021	0
Kildare Cour	201310	1) Alterations to all elevations of dwelling as permitted under pl. ref. 18 568, includi Redhills, Kildare, Co. Kildare.		APPLICATION FINALISED	RETENTION	CONDITIONAL	0.418	0
Kildare Cour	201311	to erect bungalow with proprietary wastewater treatment system, percolation area: Littletown, Kilmeague, Naas		APPLICATION FINALISED	PERMISSION	CONDITIONAL	0.33	1
Kildare Cour	201313	new bungalow recessed entrance, effluent treatment plant and percolation area, sc Tullylost, Rathangan, Co. Kildare.		APPLICATION FINALISED	PERMISSION	REFUSED	0.202	1
Kildare Cour	201317	RETENTION PERMISSION for: 1. Attached garage conversion to Livingroom. 2. Grou 6 Castlesize Vale, Sallins, Co. Kildare		APPLICATION FINALISED	RETENTION	CONDITIONAL	0.038	0
Kildare Cour	201316	conversion of existing attic to non habitable space comprising of modification of exi No. 10 Tannery Row, Rathangan, Co. Kildare.		APPLICATION FINALISED	PERMISSION	REFUSED	0.023	0
Kildare Cour	201318	to demolish an existing single storey rear flat roof extension and construct a new pit 585 Robertstown West, Robertstown, Co. Kil		APPLICATION FINALISED	PERMISSION	CONDITIONAL	1030	0
Kildare Cour	201320	A) Demolishing existing single storey garage B) Alterations to existing layout & all elk The Old School House, Boston Common, Rai		APPLICATION FINALISED	PERMISSION	CONDITIONAL	0.2	0
Kildare Cour	201270	Extension of Duration of Planning Ref. 15/476 and 16/1125 - (A)Erection of a single: Dunbyrne, Kilmeague, Naas		APPLICATION FINALISED	EXTENSION OF DURATION	CONDITIONAL		0
Kildare Cour	201283	for the existing foundations and rising blockwork to the southern side of existing dw Dawn Chorus, Mucklon, Enfield		APPLICATION FINALISED	RETENTION	CONDITIONAL	0.235	0
Kildare Cour	201324	a 1 storey extension to the existing conservatory to rear, total area 5m², to provide si 20 The Steeple, Moyglare Abbey, Maynooth		INCOMPLETED APPLICATION	PERMISSION	N/A		0
Kildare Cour	201325	is sought for a period of 10 years with an operational period of up to 30 years for a gr Rahilla Glebe, Dunmurry West and, Guidens		APPLICATION FINALISED	PERMISSION	REFUSED	49.74	0
Kildare Cour	201326	a new two storey dwelling and a single storey garage, with an onsite BioCycle Waste Clongorey, Newbridge, Co. Kildare.		APPLICATION FINALISED	PERMISSION	REFUSED	0.5	1
Kildare Cour	201331	retention of single storey side extension with Velux windows and retention of single 91 Ballygoran View, Celbridge, Co. Kildare.		APPLICATION FINALISED	RETENTION	CONDITIONAL	0.048	0
Kildare Cour	201328	(a) The alterations to existing flat roofed extension to rear (south east) of existing ho Lullymore East, Rathangan, Co. Kildare R51		APPLICATION FINALISED	PERMISSION	CONDITIONAL	0.13	0
Kildare Cour	201337	(1) Alterations to existing semi-detached cottage; (2) Front, side and rear single stor 4 St. Conleth's Terrace, Naas Road, Newbrid		APPLICATION FINALISED	PERMISSION	CONDITIONAL	0.068	0
Kildare Cour	201342	Demolition of existing 3 bedroom single storey cottage and associated works. Cons Bracknagh Road, Rathangan, Co. Kildare.		APPLICATION FINALISED	PERMISSION	REFUSED	0.017	0
Kildare Cour	201340	(a) Retention permission for dormer bungalow dwelling house as constructed and c Drinnanstown South, Rathangan, Co. Kildare		APPLICATION FINALISED	RETENTION	CONDITIONAL	0.223	1
Kildare Cour	201343	change in house type from approved 2 storey house to single storey bungalow housi Site 10 The Village, Ballintine, Allen		APPLICATION FINALISED	PERMISSION	CONDITIONAL	0.18	0
Kildare Cour	201339	a 4 bedroom extension to existing cottage and the provision of a new sewage treatm Rosberry, Newbridge, Co. Kildare.		APPLICATION FINALISED	PERMISSION	CONDITIONAL	0.243	0
Kildare Cour	201344	the demolition of the existing farmhouse and replacement with a contemporary, agr Hodgestown, Timahoe East, Donadea Naas		APPLICATION FINALISED	PERMISSION	CONDITIONAL	3.6	1
Kildare Cour	201346	the construction of a 38 sqm open generator enclosure, with hit and miss timber clc Birch House, Millennium Park, Naas		APPLICATION FINALISED	PERMISSION	CONDITIONAL	0.69	0
Kildare Cour	201347	and a continued permission of use at this site Acorn Montessori and Creche. The de Acorn Montessori and Creche, Osberstown R		INCOMPLETED APPLICATION	RETENTION	N/A		0
Kildare Cour	201352	the construction of two three-storey dwelling house to the rear of No. 508A Newtow 508A Newtown Road, Maynooth, Co. Kildare		APPLICATION FINALISED	PERMISSION	REFUSED	0.045	2
Kildare Cour	201362	extensions and alterations to East wing of existing Hotel Building to provide a new Fi The K Club Hotel (including Straffan House),		APPLICATION FINALISED	PERMISSION	CONDITIONAL	1.56	0
Kildare Cour	201357	(a) Decommissioning and backfilling existing septic tank, and (b) Repositioning/inst Kerdiffstown, Naas, Co. Kildare W91 X3KA.		APPLICATION FINALISED	PERMISSION	CONDITIONAL	0.552	0
Kildare Cour	201359	a permanent single storey extension incorporating 1no. SEN Classroom with sanitai St. Patrick's National School, Morristown, Ne		APPLICATION FINALISED	PERMISSION	CONDITIONAL	0.587	0
Kildare Cour	201361	(1) A single storey porch to the front of the existing dwelling (6sqm); (2) A single stor 17 Castle village Green, Celbridge, Co. Kildar		APPLICATION FINALISED	PERMISSION	CONDITIONAL	0.064	0
Kildare Cour	201353	for: Change of use of ground floor of existing building from commercial use to reside 39 Coill Dubh, Naas, Co. Kildare.		APPLICATION FINALISED	RETENTION	CONDITIONAL	0.016	0
Kildare Cour	201354	a one storey extension to the existing conservatory to rear, total area 5 sqm, to provi 20 The Steeples, Moyglare Abbey, Maynooth		APPLICATION FINALISED	PERMISSION	CONDITIONAL	0.043	0
Kildare Cour	201356	(a) Erection of 9 No. horse stables for rearing and training of horses with tackroom, i Brockagh, Robertstown, Naas		INCOMPLETED APPLICATION	PERMISSION	N/A	0.47	0
Kildare Cour	201358	(a) New bungalow type dwelling; (b) New domestic garage; (c) Connection to existi Derinturn, Carbury, Co. Kildare.		INCOMPLETED APPLICATION	PERMISSION	N/A		1
Kildare Cour	201364	construction of a rural housing cluster consisting of 5 No. detached two storey hous Broadford, Carbury, Co. Kildare.		APPLICATION FINALISED	PERMISSION	REFUSED	1.851	5
Kildare Cour	201363	a change to the design approved under planning number 20/972 to include alteratio 15 Newtown Court, Maynooth, Co. Kildare.		APPLICATION FINALISED	PERMISSION	CONDITIONAL	0.033	0
Kildare Cour	201365	a proposed solar farm on an area of approximately 10.8 hectares, comprising photo Kerdiffstown and Monread North, Naas, Cou		INCOMPLETED APPLICATION	PERMISSION	N/A		0
Kildare Cour	201373	retention of features on the existing dwelling and Montessori/creche including reter Osberstown Road, Naas, Co. Kildare		APPLICATION FINALISED	RETENTION	CONDITIONAL	0.583	0
Kildare Cour	201374	subdivision of existing site for the construction of a one and a half storey detached t Barretstown, Newbridge, Co. Kildare		APPLICATION FINALISED	PERMISSION	REFUSED	372	1
Kildare Cour	201371	constructing 94 no. dwellings and a creche with entrance off Emerson Court access Curryhills, Prosperous, Co. Kildare		INCOMPLETED APPLICATION	PERMISSION	N/A		0

Planning Authority	Application Number	Development Description	Development Address	Application Status	Application Type	Decision	Area of Site	Number of Residential Units
Kildare County Council	201378	the restoration and extension of an existing two-storey dwelling house with all associated works	Coiseanna Hill, College Road, Clane	APPLICATION FINALISED	PERMISSION	CONDITIONAL	0.138	0
Kildare County Council	201391	retaining extensions as constructed to the side and rear of a dormer bungalow type house	Grangeclare West, Kilmeague, Co. Kildare	APPLICATION FINALISED	RETENTION	CONDITIONAL	0.12	0
Kildare County Council	201392	Demolition of existing service station shop and associated works. Change of use of	Moyvalley Station, Royal Oak, Moyvalley	INCOMPLETED APPLICATION	PERMISSION	N/A		0
Kildare County Council	201395	alterations to two storey creche facility previously approved under planning file ref.	Grand Canal Wood, Allenwood Middle, Allen	APPLICATION FINALISED	PERMISSION	CONDITIONAL	0.08	0
Kildare County Council	201394	(A) the erection of a two storey type house, (B) garage/ fuel store for domestic use, (C)	Cappinagird, Rathangan, Co. Kildare	APPLICATION FINALISED	PERMISSION	REFUSED	0.24	1
Kildare County Council	201396	construction of a Family Cluster on Family Lands consisting of 3. No Storey and Half	Milltown, Newbridge, Co. Kildare	APPLICATION FINALISED	PERMISSION	REFUSED		3
Kildare County Council	201400	a small kitchen extension to the rear of the property,	12 Lyreen Close, Mariavilla, Maynooth	INCOMPLETED APPLICATION	OUTLINE PERMISSION	N/A		0
Kildare County Council	201406	the relocation of existing vehicular entrance	Newtown Road, Maynooth, Co. Kildare W23	APPLICATION FINALISED	PERMISSION	CONDITIONAL	0.076	0
Kildare County Council	201402	the construction of a single storey side extension to the existing dwelling house and	18 Alexandra Manor, Abbeyland, Clane	INCOMPLETED APPLICATION	PERMISSION	N/A		0
Kildare County Council	201411	for the removal of existing roof of existing single storey detached bungalow with a ne	Adrrass Lower, Celbridge, Co. Kildare.	APPLICATION FINALISED	PERMISSION	CONDITIONAL	0.55	0
Kildare County Council	201403	constructing 94 no. dwellings and a creche with entrance off Emerson Court access	Curryhills, Prosperous, Co. Kildare.	APPLICATION FINALISED	PERMISSION	REFUSED	5.64	94
Kildare County Council	201413	new single storey extension to side (of existing dwelling house, minor internal modif	17 Straffan Manor, New Road, Straffan	APPLICATION FINALISED	PERMISSION	CONDITIONAL	0.095	0
Kildare County Council	201410	for the construction of a side and rear extension to existing industrial building and a	Cloncurry Business Park, Cloncurry, Newtown	INCOMPLETED APPLICATION	PERMISSION	N/A		0
Kildare County Council	201409	Development within an overall application area of 17 hectares. Upgrading of the sit	Brackagh Townland, Carbury, Co. Kildare.	APPLICATION FINALISED	PERMISSION	CONDITIONAL	17	0
Kildare County Council	201412	change of use of first floor from store to meeting rooms, change of use of lean-to str	Vincent's, Church Street, Kilcock	APPLICATION FINALISED	PERMISSION	CONDITIONAL	0.079	0
Kildare County Council	201418	a proposed solar farm on an area of approximately 10.8 hectares, comprising photo	Kerdiffstown and Monread North, Naas, Co. K	APPLICATION FINALISED	PERMISSION	CONDITIONAL	10.8	0
Kildare County Council	201430	construction of on-site staff accommodation in the form of a detached single storey	Fanagh, Donadea, Naas	APPLICATION FINALISED	PERMISSION	REFUSED	0.42	1
Kildare County Council	201428	(1) Subdivide our site which is 1042 sqm in total into two portions where the first po	Woodbrook, Dublin Road, Clane	INCOMPLETED APPLICATION	PERMISSION	N/A		0
Kildare County Council	201437	(A) the erection of a two-storey type house, (B) garage/fuel store with carport for do	Lullymore West, Rathangan, Co. Kildare.	APPLICATION FINALISED	PERMISSION	CONDITIONAL	0.586	1
Kildare County Council	201439	a) the change of use of an existing domestic garage from storage to dwelling (2 bed)	Stickens, Caragh, Co. Kildare.	INCOMPLETED APPLICATION	PERMISSION	N/A		1
Kildare County Council	201443	single storey dwelling house, new site entrance, garage, effluent treatment plant an	Ladytown, Naas, Co. Kildare.	APPLICATION FINALISED	PERMISSION	CONDITIONAL	0.8	1
Kildare County Council	201445	for construction of new front boundary wall and piers and new vehicular entrance o	351A Old Greenfield, Maynooth, Co. Kildare	INCOMPLETED APPLICATION	PERMISSION	N/A	974	0
Kildare County Council	201446	to demolish existing agriculture storage shed and ancillary site works and planning	Kilrathmurry, Clonard, Enfield	APPLICATION FINALISED	PERMISSION	CONDITIONAL	1.15	0
Kildare County Council	201441	(A) RETENTION PERMISSION for a partial constructed steel clad, single span with le	Ballyhagan, Carbury, Co. Kildare.	APPLICATION FINALISED	RETENTION	CONDITIONAL	0.306	0
Kildare County Council	201447	change of house type of permitted single storey extension and alterations of existin	Staplestown, Donadea, Co. Kildare.	APPLICATION FINALISED	PERMISSION	REFUSED	0.22	0
Kildare County Council	201449	extension to existing holiday village to include the following: (a) single storey comm	Robertstown, Co. Kildare.	APPLICATION FINALISED	PERMISSION	CONDITIONAL	0.434	0
Kildare County Council	201451	relocation of vehicular entrance to access site and dwelling as granted under PL Re	Great Connell, Newbridge, Co. Kildare.	APPLICATION FINALISED	PERMISSION	CONDITIONAL	0.062	0
Kildare County Council	201453	(a) 1 no. new bungalow type dwelling, (b) 1 no. new domestic garage (c) Installati	Carrick Road, Carrick, Carbury	APPLICATION FINALISED	PERMISSION	CONDITIONAL	0.2	1
Kildare County Council	201454	1) A two storey extension to the side and rear of the property. Rear first floor exten	32 Newtown Court, Maynooth, County Kildar	APPLICATION FINALISED	PERMISSION	CONDITIONAL	0.021	0
Kildare County Council	201455	construction of a 3-bed dormer style house and for effluent treatment system and p	Manley Farm, Tullylost, Ellistown Road	APPLICATION FINALISED	PERMISSION	CONDITIONAL	0.125	1
Kildare County Council	201461	change of use to existing unit from retail to pizza takeaway, and new shopfront sign	Unit 7, Newtown Shopping Centre, Beaufield	APPLICATION FINALISED	PERMISSION	CONDITIONAL	0.631	0
Kildare County Council	201457	Demolition of existing service station shop and associated works. Change of use of	Moyvalley Station, Royal Oak, Moyvalley	APPLICATION FINALISED	PERMISSION	REFUSED	0.37	0
Kildare County Council	201459	the construction of a single storey extension attached to both the north side of the	€ Ashfield House, Johninstown, Maynooth	APPLICATION FINALISED	PERMISSION	CONDITIONAL	0.572	0
Kildare County Council	201464	modifications to a previously permitted residential development granted under Plan Ra	Rathangan Demesne, Rathangan, Co. Kildar	APPLICATION FINALISED	PERMISSION	CONDITIONAL	1.96	42
Kildare County Council	201465	a single storey side extension to the existing dwelling house and all associated site	18 Alexandra Manor, Abbeyland, Clane	APPLICATION FINALISED	PERMISSION	CONDITIONAL	0.13	0
Kildare County Council	201472	the construction of a side and rear extension to existing industrial building and all	at Cloncurry Business Park, Cloncurry, Newtown	APPLICATION FINALISED	PERMISSION	CONDITIONAL	0.462	0
Kildare County Council	201470	proposed bungalow, a detached garage, a new wastewater treatment system & per	Yeomastown, Caragh, Co. Kildare	APPLICATION FINALISED	PERMISSION	REFUSED	2.23	1
Kildare County Council	201469	A) The sub-division of the existing warehousing unit into two separate units (Unit A	n Unit T5-1 Maple Drive, Naas Enterprise Park,	APPLICATION FINALISED	PERMISSION	CONDITIONAL	0.162	0
Kildare County Council	201468	a proposed two-storey extension to the side of the house, the replacement of the ro	Sonna, Bawnogues, Straffan	APPLICATION FINALISED	PERMISSION	CONDITIONAL	0.11	0
Kildare County Council	201474	a new detached single storey low profile type dwelling along with a detached single	Kilmorebrannagh, Johnstownbridge, Co. Kild	APPLICATION FINALISED	PERMISSION	REFUSED	0.304	1
Kildare County Council	201476	art and hobby recreational room in a lean to structure and steel storage containers	Derrycrib, Donadea, Co. Kildare	APPLICATION FINALISED	RETENTION	CONDITIONAL	0.166	0
Kildare County Council	201478	1) Subdivide our site which is 1042 sq.m in total into two portions where the first po	Woodbrook, Dublin Road, Clane	APPLICATION FINALISED	PERMISSION	REFUSED	0.185	1
Kildare County Council	201479	(A) Change of use of existing ground floor commercial unit into a 2-bedroom apartm	2 Wallace Court, Eyre Street, Newbridge	INCOMPLETED APPLICATION	PERMISSION	N/A		0
Kildare County Council	201485	the construction of a single storey bungalow, single storey domestic garage, recess	Gilltown, Donadea, Co. Kildare.	APPLICATION FINALISED	PERMISSION	REFUSED	0.402	1
Kildare County Council	201486	the construction of a side and rear extension to existing semi-detached two storey	€ 45 The Great Southern, Newbridge, Co. Kilda	APPLICATION FINALISED	PERMISSION	CONDITIONAL	0.033	0
Kildare County Council	201489	to install a fence, gate and ball stop netting around the existing hurling wall and p	Moyglare Road, Mariavilla, Maynooth	APPLICATION FINALISED	PERMISSION	CONDITIONAL	0.086	0
Kildare County Council	201497	extension to side of existing 3 bedroom dwelling, alteration of existing converted att	30 Castle Village Woods, Celbridge, Co. Kild.	INCOMPLETED APPLICATION	PERMISSION	N/A		0
Kildare County Council	201502	Construction of a single storey bungalow, domestic garage, recessed entrance, sec	Killeenmore, Sallins, Co. Kildare.	APPLICATION FINALISED	PERMISSION	REFUSED	0.203	1
Kildare County Council	201503	Demolition of existing two storey stable block and office block, demolition of existin	Friarstown and Blackmillershill, The Curragh	INCOMPLETED APPLICATION	PERMISSION	N/A		0
Kildare County Council	201506	(a) Single storey extension to front gable (north west elevation) and minor alteration	Mylerstown, Robertstown, Co. Kildare W91	APPLICATION FINALISED	PERMISSION	CONDITIONAL	0.268	0
Kildare County Council	201509	Extension of Duration of Planning Ref. No. 15/511 - Renovation and extension of exi	Hodgestown Lower, Kilcock, Co. Kildare.	APPLICATION FINALISED	EXTENSION OF DURATION	CONDITIONAL		0
Kildare County Council	201518	sought for 2 No. sites consisting of the following: (a) Two No. storey and half type	dw Milltown, Newbridge, Co. Kildare.	APPLICATION FINALISED	PERMISSION	REFUSED	0.28	2
Kildare County Council	201520	a single storey bungalow, domestic garage, recessed entrance, secondary effluent	1 Boherhole, Donadea, Co. Kildare	APPLICATION FINALISED	PERMISSION	REFUSED	0.981	1
Kildare County Council	201522	retention of existing single storey playschool building facility to rear of existing dwel	Busy Bees Playschool & Afterschool Care, Plu	INCOMPLETED APPLICATION	RETENTION	N/A	1.57	0
Kildare County Council	201526	(i) construction of a single storey mono-pitch roof staff training room (67.6 sqm) dir	Drummin, Carbury, Co. Kildare	INCOMPLETED APPLICATION	PERMISSION	N/A		0
Kildare County Council	201524	a single storey extension to the front, side and back, for extended living space,	145 Kingsbry, Greenfield, Maynooth	INCOMPLETED APPLICATION	PERMISSION	N/A		0
Kildare County Council	201529	Extension of duration of Planning Ref. No 151172. solar PV panel array consisting of	Coolcarrigan, Timahoe West, Co. Kildare	APPLICATION FINALISED	EXTENSION OF DURATION	CONDITIONAL	0	0
Kildare County Council	201530	sensitively restoring a derelict traditional vernacular cottage, constructing single st	Dunmurraghill, Donadea, Naas	APPLICATION FINALISED	PERMISSION	CONDITIONAL	0.4	0
Kildare County Council	201534	1) Demolish the existing single storey side and rear extensions. 2) Construct a two s	124 Rail Park, Maynooth, Co. Kildare	INCOMPLETED APPLICATION	PERMISSION	N/A		0
Kildare County Council	201533	a dwelling, effluent treatment system, domestic garage, entrance and all associated	Newtown, Enfield, Co. Kildare	APPLICATION FINALISED	PERMISSION	REFUSED	0.4	2
Kildare County Council	201531	(A) change of use of existing ground floor commercial unit a 2-bedroom apartment v	Unit no.2 Wallace Court, Eyre Street, Newbri	APPLICATION FINALISED	PERMISSION	CONDITIONAL		0

Planning Authority	Application Number	Development Description	Development Address	Application Status	Application Type	Decision	Area of Site	Number of Residential Units
Kildare County Council	201538	for the construction of a single storey extension to the rear and side of an existing house	1 The Way, Newtown Hall, Maynooth	APPLICATION FINALISED	PERMISSION	CONDITIONAL		0
Kildare County Council	201539	the construction of a three-bedroom bungalow style dwelling with detached garage	Butterstream, Clane, Co. Kildare	APPLICATION FINALISED	PERMISSION	REFUSED	0.655	1
Kildare County Council	201535	1) Proposed new canopy over the front door, 2) A single storey extension to the side	75 Leinster Wood, Carton Demesne, Maynooth	APPLICATION FINALISED	PERMISSION	CONDITIONAL	0.068	0
Kildare County Council	201543	demolition of a portion of existing single storey house to aid the construction of a two storey house	Ballinakill Upper, Carbury, Co. Kildare	INCOMPLETED APPLICATION	PERMISSION	N/A		0
Kildare County Council	201540	Demolition of existing two storey stable block and office block, demolition of existing	Friarstown and Blackmillershill, The Curragh	DEEMED WITHDRAWN	PERMISSION	N/A	0.361	0
Kildare County Council	201532	A single-storey side extension along the eastern elevation of the permitted car	Clonsast and Laragh, Kilcock, Co. Kildare	APPLICATION FINALISED	PERMISSION	CONDITIONAL	1.54	0
Kildare County Council	201544	construction of a single storey side and rear extension to existing detached cottage,	Firmount East, Clane, Co. Kildare	INCOMPLETED APPLICATION	PERMISSION	N/A		0
Kildare County Council	201554	single storey storage units to the side of the existing property,	Number 31 The Grange, Newbridge, Co. Kildare	INCOMPLETED APPLICATION	RETENTION	N/A		0
Kildare County Council	201551	amalgamation of 2 no. retail units and change of use from retail to GP practice	together Units 1&2, Ground Floor Morell Shopping Centre	INCOMPLETED APPLICATION	PERMISSION	N/A		0
Kildare County Council	201553	new detached storey and a half type dwelling, wastewater treatment system, recessed	Staplestown, Donadea, Co. Kildare	APPLICATION FINALISED	PERMISSION	CONDITIONAL	0.22	1
Kildare County Council	201550	change of use from office to GP practice and for extension of same unit by 5sq.m	an Unit 16 First Floor, Clane Shopping Centre, Newbridge	INCOMPLETED APPLICATION	RETENTION	N/A		0
Kildare County Council	201552	(A) the erection of a paladin boundary fence with two sets of double gates 3 meters	Site No.18 Osberstown Business Park, Plooph	INCOMPLETED APPLICATION	RETENTION	N/A		0
Kildare County Council	201557	removal of existing sunroom to existing house & construction of single storey detached	No. 4 The Close, Oldtown Mill, Celbridge	APPLICATION FINALISED	PERMISSION	CONDITIONAL	0.112	0
Kildare County Council	201559	a four bedroom dormer bungalow with Solar Panels and velux windows with separate	Sherlockstown, Sallins, County Kildare	INCOMPLETED APPLICATION	PERMISSION	N/A		0
Kildare County Council	201563	the erection of a two-storey dwelling containing four bedrooms, a combined kitchen	Calfstown, Co. Kildare.	INCOMPLETED APPLICATION	PERMISSION	N/A		1
Kildare County Council	201558	of existing ground floor extension, with rooflight, to rear of existing house and full plot	1 Castle Village Rise, Celbridge, County Kildare	APPLICATION FINALISED	RETENTION	CONDITIONAL	0.372	0
Kildare County Council	201565	a single storey dwelling, on site effluent treatment system and percolation area, rear	Pollardstown, The Curragh, Co. Kildare.	APPLICATION FINALISED	PERMISSION	CONDITIONAL	0.201	1
Kildare County Council	201571	alterations and extension to existing bungalow comprising extension to side and rear	Woodlands, Rathangan, Co. Kildare.	APPLICATION FINALISED	PERMISSION	CONDITIONAL	0.37	0
Kildare County Council	201572	extensions and alterations to existing two storey house to include: Extension at first	Grangeclare, Naas	DEEMED WITHDRAWN	PERMISSION	N/A	0.144	0
Kildare County Council	201564	(a) Extension of the existing 7.3m wide two-lane carriageway by 137m to the north	(l) Millennium Park, Osberstown, Naas	APPLICATION FINALISED	PERMISSION	CONDITIONAL	0.9	0
Kildare County Council	201569	Renovation of existing vernacular cottage which includes re-roofing and change of use	r Clongorey, Newbridge, Co. Kildare.	APPLICATION FINALISED	PERMISSION	REFUSED	0.804	0
Kildare County Council	201566	minor alterations to works previously approved in planning file Ref. No. 20/718. The	proposed Cluain Dara, Donadea, Naas	APPLICATION FINALISED	PERMISSION	CONDITIONAL	0.54	0
Kildare County Council	201515	wooden and aluminium floor decking 12sqm and wooden post, aluminium support	: 17 The Avenue, College Wood Park, Clane	INCOMPLETED APPLICATION	RETENTION	N/A		0
Kildare County Council	201519	(A) retention permission for the first-floor dormer to house previously granted under	Clonkeen, Carbury, Co. Kildare	INCOMPLETED APPLICATION	RETENTION	N/A	0.258	0
Kildare County Council	201573	Development on a site area of 1.29ha, consisting of the 32 No. dwellings. The	proposed Cluain Dara, Derrinturn, Co. Kildare.	APPLICATION FINALISED	PERMISSION	REFUSED	1.56	32
Kildare County Council	201578	(a) Single-storey side extension to existing single storey dwelling, (b) Alteration to	mylerstown, Robertstown, Co. Kildare.	APPLICATION FINALISED	PERMISSION	CONDITIONAL	0.222	0
Kildare County Council	201581	(l) construction of a single storey mono-pitch roof staff training room (67.6 sqm)	in Drummin, Carbury, Co. Kildare	APPLICATION FINALISED	PERMISSION	CONDITIONAL	0.551	0
Kildare County Council	201583	1. The renovation and reconfiguration of the interior layout at Charlotte House to	inc Charlotte Street and Eyre Street, Newbridge	APPLICATION FINALISED	PERMISSION	CONDITIONAL	0.039	0
Kildare County Council	201585	constructing a two storey type dwelling, detached domestic garage, connection to	r Loughanure Commons, Clane, Co. Kildare.	INCOMPLETED APPLICATION	PERMISSION	N/A		1
Kildare County Council	201589	(A) Retention of alterations and modifications to original single storey dwelling to	in Newhall, Naas, Co. Kildare	APPLICATION FINALISED	RETENTION	CONDITIONAL	0.4	1
Kildare County Council	201590	(a) Erection of single storey type house; (b) Garage/fuel store for domestic use; (c)	T Carbury, Co. Kildare.	APPLICATION FINALISED	PERMISSION	REFUSED	0.522	1
Kildare County Council	201594	proposed extension to rear of dwelling house, to include new kitchen area, utility	& r Ballyshannon, Carbury, Co. Kildare	INCOMPLETED APPLICATION	PERMISSION	N/A		0
Kildare County Council	201600	(1) The renovation of an existing dwelling; (2) The construction of a single storey	extension Lowntown, Robertstown, Co. Kildare.	APPLICATION FINALISED	PERMISSION	CONDITIONAL	0.09	0
Kildare County Council	201608	Construction of a two storey detached house, double domestic garage, agricultural	Daars South, Sallins, Co. Kildare.	INCOMPLETED APPLICATION	PERMISSION	N/A		1
Kildare County Council	201604	the construction of a part single-storey and part two-storey pitched roof house	inco Station Road, Lodgepark, Straffan	INCOMPLETED APPLICATION	PERMISSION	N/A		0
Kildare County Council	201602	construction of a new 4 bedroom bungalow, proposed garage, proposed new	entrance Ballyteague North, Kilmeague, Naas	WITHDRAWN	PERMISSION	N/A	0.271	1
Kildare County Council	201606	construction of a single storey side and rear extension to existing detached cottage,	Firmount East, Clane, Co. Kildare.	APPLICATION FINALISED	PERMISSION	CONDITIONAL	0.23	0
Kildare County Council	213	extension to side of existing 3 bedroom dwelling, alteration of existing converted	att 30 Castle Village Woods, Celbridge, Co. Kildare.	INCOMPLETED APPLICATION	PERMISSION	N/A	0.04	0
Kildare County Council	211	the erection of a two-storey dwelling containing four bedrooms, a combined kitchen	Calfstown, Co. Kildare.	APPLICATION FINALISED	PERMISSION	CONDITIONAL	3.88	1
Kildare County Council	214	demolition of a portion of existing single storey house to aid the construction of a	two Ballinakill Upper, Carbury, Co. Kildare.	APPLICATION FINALISED	PERMISSION	CONDITIONAL	0.014	0
Kildare County Council	216	(A) the erection of a paladin boundary fence with two sets of double gates 3 metres	Site No. 18 Osberstown Business Park, Osberstown	APPLICATION FINALISED	RETENTION	CONDITIONAL	0.518	0
Kildare County Council	217	the construction of a dwelling, domestic shed, on onsite waste water treatment	system Ballynakill, Broadford, Co. Kildare.	APPLICATION FINALISED	PERMISSION	CONDITIONAL	0.392	1
Kildare County Council	218	(a) A single storey library extension to (west) elevation; (b) A single storey	kitchen extension Cedarwood Stud, Ballyteague, Kilmeague	APPLICATION FINALISED	RETENTION	CONDITIONAL	0.574	0
Kildare County Council	219	the construction of an extension at ground floor level to the side and rear of the	existing 18 Ottomy Grove, Clane, Co. Kildare	APPLICATION FINALISED	PERMISSION	CONDITIONAL	0.018	0
Kildare County Council	2110	amalgamation of 2 No. retail units and change of use from retail to GP practice	at U Morell Shopping Centre, Morell Manor, Naas	APPLICATION FINALISED	PERMISSION	CONDITIONAL	0.012	0
Kildare County Council	2111	change of use from office to GP practice and for extension of same unit by 5sqm	an Unit 16 First Floor, Clane Shopping Centre, Newbridge	APPLICATION FINALISED	RETENTION	CONDITIONAL	0.008	0
Kildare County Council	201610	construction of a rural housing cluster consisting of 4 No. serviced sites with	suggested Tirmoghnan Common, Tirmoghnan, Donadea	INCOMPLETED APPLICATION	PERMISSION	N/A		4
Kildare County Council	201588	A wooden decking area of 119 sq. ft. with aluminium wooden post support with	alun 17 The Avenue, College Wood Park, Clane	INCOMPLETED APPLICATION	RETENTION	N/A		0
Kildare County Council	2112	single storey storage units to the side of the existing property	31 The Grange, Newbridge, Co. Kildare.	APPLICATION FINALISED	RETENTION	CONDITIONAL	0.044	0
Kildare County Council	2115	construction of a single storey three-bedroom dwelling house, use existing	rear to 2 248B Old Greenfield, Maynooth, Co. Kildare	INCOMPLETED APPLICATION	PERMISSION	N/A		1
Kildare County Council	2117	a single storey detached family apartment incorporating a single vehicle garage	to s Newtown, Rathangan, Co. Kildare	APPLICATION FINALISED	PERMISSION	CONDITIONAL	0.194	0
Kildare County Council	2116	(1) Demolish the existing single storey side and rear extensions. (2) Construct	a two 124 Rail Park, Maynooth, Co. Kildare	APPLICATION FINALISED	PERMISSION	CONDITIONAL	0.035	0
Kildare County Council	2114	constructing a two storey detached type house, one and a half storey detached	type Newtownhortland, Donadea, Naas	APPLICATION FINALISED	PERMISSION	REFUSED	0.3	1
Kildare County Council	2113	constructing a two storey type dwelling, detached domestic garage, connection to	r Loughanure Commons, Clane, Co. Kildare	INCOMPLETED APPLICATION	PERMISSION	N/A	0.25	1
Kildare County Council	2081	a two storey type house, detached domestic garage, recessed vehicular entrance,	c Barberstown, Straffan, Co. Kildare.	APPLICATION FINALISED	PERMISSION	CONDITIONAL	0.41	1
Kildare County Council	2124	for a one storey house, septic tank & percolation area, recessed entrance and	all as Graigues, Robertstown, Co. Kildare	APPLICATION FINALISED	PERMISSION	CONDITIONAL	0.29	1
Kildare County Council	2127	a four bedroom dormer bungalow with solar panels and velux windows with	separate Sherlockstown, Sallins, Co. Kildare	APPLICATION FINALISED	PERMISSION	REFUSED	0.335	0
Kildare County Council	2125	a dormer house, detached single storey domestic garage, septic tank & percolation	Graigues, Robertstown, Co. Kildare	APPLICATION FINALISED	PERMISSION	REFUSED	0.26	1
Kildare County Council	2128	(a) the demolition of existing rear extension and outbuildings (b) the erection	of a site 352 Kildare Road, Bonaghmore, Rathangan	APPLICATION FINALISED	PERMISSION	CONDITIONAL	0.086	0
Kildare County Council	2129	(a) new recessed vehicular entrance for agricultural use and all associated site	works Kilmagh Lower, Carbury, Co. Kildare	APPLICATION FINALISED	PERMISSION	CONDITIONAL	0.23	1
Kildare County Council	2130	the proposed demolition and removal of existing residential ruins and construction	of Painestown, Donadea, Naas	APPLICATION FINALISED	PERMISSION	REFUSED	0.82	0

PlanningAut	Application/Development	Description	Address	Status	Type	Decision	Area of Site	Residential Units
Kildare Cour	2133	single storey extension to the front side and back. For extended living space	145 Kingsbry , Greenfield , Maynooth	INCOMPLETED APPLICATION	PERMISSION	N/A		0
Kildare Cour	2134	to relocate the entrance to my property and to replace existing ditch with timber post	Castlekeely , Naas , Co. Kildare.	APPLICATION FINALISED	PERMISSION	CONDITIONAL	0.23	0
Kildare Cour	2138	for the construction of a single storey extension to the side, complete with roof light	122 Sallins Bridge , Sallins , Co. Kildare	APPLICATION FINALISED	PERMISSION	CONDITIONAL	0.041	0
Kildare Cour	2144	(a) Installation of an in-ground recreational pool with cover to the rear of the dwellin	19 Royal Meadows , Kilcock , Co. Kildare.	INCOMPLETED APPLICATION	PERMISSION	N/A		0
Kildare Cour	2142	(a) a two storey farmhouse dwelling on the family farm land holding (b) access thro	Derrymullen , Robertstown , Naas	APPLICATION FINALISED	PERMISSION	CONDITIONAL	0.404	1
Kildare Cour	2150	a storey and a half style dwelling, detached garage, effluent treatment system, new	Ballycannon , Kilcock , Co. Kildare	APPLICATION FINALISED	PERMISSION	REFUSED	0.393	1
Kildare Cour	2152	amendments to boundary fencing treatment previously granted under file ref 17/12/	Bond Bridge Park , Allenwood Middle , Robertstown , Co. Kildare	APPLICATION FINALISED	PERMISSION	REFUSED	2.179	0
Kildare Cour	2153	for the construction of a detached domestic garage on existing sub-floor of previous	Cloncurry , Rathangan , Co. Kildare.	APPLICATION FINALISED	PERMISSION	CONDITIONAL	0.44	0
Kildare Cour	2154	construction of a rural housing cluster consisting of 4 No. detached bungalows for r	Tirmoghgan Common , Tirmoghgan , Donadea	APPLICATION FINALISED	PERMISSION	REFUSED	1.63	4
Kildare Cour	2163	the construction of a single storey domestic shed/garage and all associated site wo	Dunbyrne , Kilmeague , Co. Kildare.	APPLICATION FINALISED	PERMISSION	CONDITIONAL	0.351	0
Kildare Cour	2164	construction of a two storey detached house, double domestic garage, agricultural	Daars South , Sallins , Co. Kildare.	INCOMPLETED APPLICATION	PERMISSION	N/A	3.041	1
Kildare Cour	2158	(a) Erection of 9 No. horse stables for rearing and training of horses with tackroom,	Brockagh , Robertstown , Naas	APPLICATION FINALISED	PERMISSION	CONDITIONAL	0.47	0
Kildare Cour	2160	(a) demolition of existing domestic shed and construction of a new single storey fan	Clongownagh , Milltown , Newbridge	APPLICATION FINALISED	PERMISSION	CONDITIONAL	0.264	0
Kildare Cour	2161	extension and alterations to existing dwelling to provide first floor dormer accommo	4 Woodlands , Rathangan , Co. Kildare	APPLICATION FINALISED	PERMISSION	CONDITIONAL	0.204	0
Kildare Cour	2162	the construction of a part single-storey and part two-storey pitched roof house inco	Station Road , Lodgepark , Straffan	APPLICATION FINALISED	PERMISSION	CONDITIONAL	0.64	0
Kildare Cour	2165	the construction of a ground floor single storey extension and two storey first floor e	No. 9 Griffin Rath Manor (Townland: Moneyco	APPLICATION FINALISED	PERMISSION	CONDITIONAL	0.108	0
Kildare Cour	2166	single storey extension to the front side and back. For extended living space	145 Kingsbry , Greenfield , Maynooth	APPLICATION FINALISED	PERMISSION	CONDITIONAL	0.024	0
Kildare Cour	2171	(a) a part two storey and part single storey extension to the rear (north) incorporati	No. 543 Coretown Road , Kilcock , Co. Kildare	INCOMPLETED APPLICATION	PERMISSION	N/A		0
Kildare Cour	2172	the construction of proposed single storey flat roof extension to front, side and rear	18 The Meadows , Clane , Co. Kildare	APPLICATION FINALISED	PERMISSION	CONDITIONAL	0.034	0
Kildare Cour	2174	construction of a single storey porch extension to the front of the house, a two-store	22 The Lawns , Moyglare Abbey , Maynooth	APPLICATION FINALISED	PERMISSION	CONDITIONAL	0.028	0
Kildare Cour	2170	the construction of a partial storey-and-a-half & partial single storey type dwelling a	Mylerstown , Carbury , Co. Kildare	INCOMPLETED APPLICATION	PERMISSION	N/A		1
Kildare Cour	2180	the subdivision of the existing site and construction of a new two storey four bedroo	Bodenstown , Sallins , Co. Kildare	APPLICATION FINALISED	PERMISSION	CONDITIONAL	0.527	1
Kildare Cour	2177	amendments to condition No. 3 of Planning Ref 16/214, and Condition No. 4 of Plan	Little Scholar's Creche , Prosperous , Co. Kild	APPLICATION FINALISED	PERMISSION	CONDITIONAL	0.049	0
Kildare Cour	2178	(a) erection of a single storey house on a family land holding, (b) erection of a gara	Pluckerstown , Kilmeague , Naas	INCOMPLETED APPLICATION	PERMISSION	N/A		1
Kildare Cour	2186	construction of a two-storey type dwelling, detached garage, utilisation of existing v	Allenwood Middle , Naas , Co. Kildare	INCOMPLETED APPLICATION	PERMISSION	N/A		0
Kildare Cour	2187	1) Construct a two storey extension to the rear of my house over its entire width. 2) f	No. 6 Brooklands , Dublin Road , Clane	APPLICATION FINALISED	PERMISSION	REFUSED	0.06	0
Kildare Cour	2189	A)Two-storey and single-storey extension to the rear of existing house which includ	4 College Orchard , Newbridge , Co. Kildare	APPLICATION FINALISED	PERMISSION	CONDITIONAL	0.047	0
Kildare Cour	2190	for the demolition of an existing outhouse and for a new single storey extension to th	Newtown Donore , Caragh , Naas	DEEMED WITHDRAWN	PERMISSION	N/A	0.219	0
Kildare Cour	2193	the construction of a single storey extension to the rear of our dwelling, the constr	uDrehid , Carbury , Co. Kildare.	APPLICATION FINALISED	PERMISSION	CONDITIONAL	0.2	0
Kildare Cour	2195	(a) The retention of a garage for domestic use including loft storage area and all ass	Cappagh , Kilcock , Co. Kildare.	APPLICATION FINALISED	RETENTION	CONDITIONAL	0.439	0
Kildare Cour	2196	a new front porch, a ground floor extension to the rear, a first floor extension to the	45 Abbeyfield , Kilcock , Co. Kildare.	APPLICATION FINALISED	PERMISSION	CONDITIONAL	0.029	0
Kildare Cour	2197	(I) Alterations to the existing shopping centre and an extension of circa 265 sqm at	Greenfield Shopping Centre , Maynooth Park	APPLICATION FINALISED	PERMISSION	REFUSED	0.387	0
Kildare Cour	2198	internal alterations to existing first floor to provide 7 No. apartments inclusive of	pro Bistro 53 , Main Street , Maynooth	INCOMPLETED APPLICATION	PERMISSION	N/A		0
Kildare Cour	2199	constructing a two storey type house, detached domestic garage, effluent treatmen	Cooltrim South , Donadea , Naas	APPLICATION FINALISED	PERMISSION	REFUSED	0.4	1
Kildare Cour	2194	a single storey extension, to the rear of existing dormer bungalow and all associated	3 Oldbridge Close , Osberstown , Naas	APPLICATION FINALISED	PERMISSION	CONDITIONAL	0.046	0
Kildare Cour	21101	construction of a single storey porch extension to the front of the house and an attic	22 Kingsbry , Maynooth , Co. Kildare W23 T1F:	APPLICATION FINALISED	PERMISSION	CONDITIONAL	0.024	0
Kildare Cour	21100	sought for attic conversion to bedroom with Velux windows, also single storey side	9 Riverside , Ryebbridge , Kilcock	APPLICATION FINALISED	RETENTION	CONDITIONAL	0.04	0
Kildare Cour	21102	a single storey ground floor renovation and extension to provide living accommodati	79 Silken Vale , Maynooth , Co. Kildare W23 E	INCOMPLETED APPLICATION	PERMISSION	N/A		0
Kildare Cour	21106	single storey dwelling house and all associated site development works	Station Road , Piercetown , Newbridge	APPLICATION FINALISED	RETENTION	REFUSED	0.069	1
Kildare Cour	21109	the change of use of the permitted hotel use at ground, 1st and 2nd floor level to no	The Waterways , Sallins , Co. Kildare W91 NX:	APPLICATION FINALISED	PERMISSION	CONDITIONAL	2483	0
Kildare Cour	21107	of an extension to storage space at the rear of the site, the storage extension is 60s	Clonfert South , Co. Kildare.	INCOMPLETED APPLICATION	RETENTION	N/A		0
Kildare Cour	21110	(a) Erection of a two storey type house; (b) Garage/fuel store for domestic use; (c) T	Calfstown , Carbury , Co. Kildare.	APPLICATION FINALISED	PERMISSION	CONDITIONAL	0.393	1
Kildare Cour	21111	development will consist/consists of: (a) Stand alone building (50 sqm) to house an	19 Royal Meadows , Kilcock , Co. Kildare.	APPLICATION FINALISED	PERMISSION	CONDITIONAL	0.049	0
Kildare Cour	21112	a single storey extension to the east/side of the existing school consisting of a SET	n Cadamstown National School , Moyvalley , Co	APPLICATION FINALISED	PERMISSION	CONDITIONAL	0.47	0
Kildare Cour	21114	sought to amend the design of the approved development (Kildare County Council F	Smithstown and Roosk , Co. Kildare.	APPLICATION FINALISED	PERMISSION	CONDITIONAL	25.04	0
Kildare Cour	21115	Extension of Duration of Planning Ref. No. 15/906 - 6 No. two-storey style dwellings	Rathcoffey North , Rathcoffey , Co. Kildare.	APPLICATION FINALISED	EXTENSION OF DURATION	CONDITIONAL		0
Kildare Cour	21121	the construction of a bungalow, septic tank and percolation area, new shared entra	Osberstown , Naas , Co. Kildare	APPLICATION FINALISED	PERMISSION	CONDITIONAL	0.252	1
Kildare Cour	21117	development at a c. 2.4 Ha site at the junction of the R402 and Johnstown Road, Joh	n Junction of R402 and Johnstown Road , Johns	APPLICATION FINALISED	PERMISSION	REFUSED	2.4	59
Kildare Cour	21122	(a) the erection of a single storey type house, (b) garage/fuel store for domestic use	Kilshanchoe , Carbury , Co. Kildare	APPLICATION FINALISED	PERMISSION	CONDITIONAL	0.207	1
Kildare Cour	21127	(a) the erection of a two-storey type house with single storey side projection to the	s Hodgestown , Donadea , Co. Kildare	APPLICATION FINALISED	PERMISSION	REFUSED	0.247	1
Kildare Cour	21126	construction of a 16sqm first floor extension to the side of existing dwelling	15 Oldtown Gardens , Monread South , Naas	APPLICATION FINALISED	PERMISSION	CONDITIONAL	0.042	0
Kildare Cour	21124	construction of a single storey bungalow, recessed entrance, secondary effluent tre	Donadea , Naas , Co. Kildare	APPLICATION FINALISED	PERMISSION	CONDITIONAL	0.31	1
Kildare Cour	21130	for the construction of a single storey storage shed for the storage and security of vi	Daars North , Sallins , Co. Kildare	APPLICATION FINALISED	PERMISSION	REFUSED	2.38	0
Kildare Cour	21134	for development at existing GAA pitches. The development will consist of 6 no. 18 n	Milltown , Newbridge , Co. Kildare	APPLICATION FINALISED	PERMISSION	CONDITIONAL	2.4	0
Kildare Cour	21135	the proposed alterations and extensions to an existing detached single storey dwell	Dunmurry Cottage , Dunmurry West , Kildare	APPLICATION FINALISED	PERMISSION	CONDITIONAL	0.687	0
Kildare Cour	21137	construction of a two storey type dwelling, detached garage, utilisation of existin	g Allenwood Middle , Naas , Co. Kildare	APPLICATION FINALISED	PERMISSION	CONDITIONAL	0.32	1
Kildare Cour	21139	the construction of a single storey rear extension to existing detached single storey	Hodgestown , Donadea , Naas	APPLICATION FINALISED	PERMISSION	CONDITIONAL	0.34	0
Kildare Cour	21143	construction of a partial storey-and-ahalf & partial single storey type dwelling and d	Mylerstown , Carbury , Co. Kildare	APPLICATION FINALISED	PERMISSION	REFUSED	0.444	1
Kildare Cour	21142	(a) erection of a single storey house on a family land holding, (b)erection of a gara	Pluckerstown , Kilmeague , Naas	APPLICATION FINALISED	PERMISSION	REFUSED	0.4	1
Kildare Cour	21146	(a) Constructing a new part two storey, part single storey dwelling, (b) Constructing	Coologmartin , Donadea , Co Kildare	APPLICATION FINALISED	PERMISSION	REFUSED	0.47	1
Kildare Cour	21145	construction of new front boundary wall and piers and retention of existing vehicula	351A Old Greenfield , Maynooth , Co. Kildare	APPLICATION FINALISED	PERMISSION	CONDITIONAL	974.4	1

PlanningAut	Application/	DevelopmentDescription	DevelopmentAddress	ApplicationStatus	ApplicationType	Decision	AreaofSite	NumResidentialUnits
Kildare Cour	21148	for existing agricultural entrance and gravel yard, demolition of front boundary wall	Fleshtown, Sallins, Co. Kildare.	INCOMPLETED APPLICATION	RETENTION	N/A		0
Kildare Cour	21152	(a) The erection of a 7 No. loose-box stable block incorporating tack room, feed stor	Derryvarroe, Donadea, Co. Kildare.	APPLICATION FINALISED	PERMISSION	REFUSED	0.802	0
Kildare Cour	21153	(a) Restoration of the derelict traditional vernacular cottage to habitable accommod	Oldcourt, Carbury, Co. Kildare.	APPLICATION FINALISED	PERMISSION	CONDITIONAL	0.427	0
Kildare Cour	21154	(a) A part two storey and part single storey extension to the rear (north) incorporat	543 Courtown Road, Kilcock, Co. Kildare.	APPLICATION FINALISED	PERMISSION	CONDITIONAL	0.624	0
Kildare Cour	21157	for minor modifications to dormer bungalow approved under Pl. Ref. No. 06/979.	M. Kiltaghan South, Rathangan, Co. Kildare.	APPLICATION FINALISED	RETENTION	CONDITIONAL	0.29	0
Kildare Cour	21159	a disability bathroom to side-gable end of bungalow at the above bungalow: single s	27 Meadow Court, Clane, Co. Kildare.	APPLICATION FINALISED	PERMISSION	CONDITIONAL	0.03	0
Kildare Cour	21113	part single, part two storey extension to rear (west) of existing single storey (with co	8 The Crescent, Sallins Park, Sallins	APPLICATION FINALISED	PERMISSION	CONDITIONAL	0.033	0
Kildare Cour	21158	for a single storey dwelling, effluent treatment plant, upgraded dual access site ent	Roseberry, Newbridge, Co. Kildare	APPLICATION FINALISED	PERMISSION	REFUSED	0.474	1
Kildare Cour	21166	for the existing single storey dwelling (area circa 63sqm), surface water to soakway: Ballygoran Road, Moneycooley, Maynooth		APPLICATION FINALISED	RETENTION	REFUSED	0.209	1
Kildare Cour	21167	for the renovation of an existing house, to raise the eave level, provide new wastewa	Griffinrath, Celbridge, Co. Kildare	INCOMPLETED APPLICATION	PERMISSION	N/A		0
Kildare Cour	21171	to sub-divide existing site and to construct a single storey three bedroom dwelling h	284B Old Greenfield, Maynooth, Co. Kildare	APPLICATION FINALISED	PERMISSION	CONDITIONAL	0.219	1
Kildare Cour	21155	development on this 2.18 ha site, approximately, at lands adjoining an existing resic	Railpark, Celbridge Road, Maynooth	APPLICATION FINALISED	PERMISSION	CONDITIONAL	2.18	46
Kildare Cour	21156	development on this 1.99 ha site, approximately, at lands adjoining an existing resic	Railpark, Celbridge Road, Maynooth	APPLICATION FINALISED	PERMISSION	CONDITIONAL	1.99	21
Kildare Cour	21175	of an extension to storage space at the rear of the site, the storage extension is 60 s	Carraig House, Clonfert South, Co. Kildare.	APPLICATION FINALISED	RETENTION	REFUSED	0.41	0
Kildare Cour	21176	of a single storey agricultural shed (max. ridge height of 7.7m), vehicular entrance, c	Turnings Lower, Straffan, Co. Kildare.	INCOMPLETED APPLICATION	RETENTION	N/A		0
Kildare Cour	21178	the construction of a detached two-storey domestic dwelling and all associated wo	524b Newtown Road, Maynooth, Co. Kildare	INCOMPLETED APPLICATION	PERMISSION	N/A		1
Kildare Cour	21180	first floor extension to side of the dwelling above the existing playroom and utility ro	6 Castlesize Grove, Sallins, Co. Kildare.	APPLICATION FINALISED	PERMISSION	CONDITIONAL	0.033	0
Kildare Cour	21181	for alterations to existing grant of planning permission (KCC Planning Reference Nu	The Willows, Allenwood, Naas	APPLICATION FINALISED	PERMISSION	CONDITIONAL	0.06	0
Kildare Cour	21183	a detached bungalow, detached garage, on site effluent treatment system and perc	Rathbride, Milltown, Co. Kildare.	APPLICATION FINALISED	PERMISSION	CONDITIONAL	0.375	1
Kildare Cour	21186	(a) Erection of an American type barn comprising of 8 No. horse boxes, tack room ar	Ballycurraghan, Maynooth, Co. Kildare.	INCOMPLETED APPLICATION	PERMISSION	N/A		0
Kildare Cour	21189	construction of a two storey detached house, double detached garage, agricultural	Daars South, Sallins, Co. Kildare.	INCOMPLETED APPLICATION	PERMISSION	N/A	3.041	1
Kildare Cour	21190	constructing a part two-storey and part single-storey detached type dwelling, deta	Curryhills, Prosperous, Co. Kildare.	APPLICATION FINALISED	PERMISSION	CONDITIONAL	0.08	1
Kildare Cour	21191	internal alterations to existing first floor to provide 7 No. apartments inclusive of pr	Bistro 53, Main Street, Maynooth	APPLICATION FINALISED	PERMISSION	REFUSED	0.044	0
Kildare Cour	21194	the demolition of existing agricultural 565sqm building and farmyard. Removal of d	Littleconnell, Newbridge, Co. Kildare.	APPLICATION FINALISED	PERMISSION	CONDITIONAL	0.239	0
Kildare Cour	21187	(a) Retention permission for the first-floor dormer to house previously granted unde	Clonkeen, Carbury, Co. Kildare.	APPLICATION FINALISED	RETENTION	CONDITIONAL	0.258	0
Kildare Cour	21198	(a) Removal of existing Log Cabin, (b) Construction of 3 bedroom bungalow; (c) Gar	Mucklon, Enfield, Co. Kildare	APPLICATION FINALISED	PERMISSION	REFUSED	0.4	1
Kildare Cour	21197	of a dwelling house, garage, waste water treatment plant and all associated works	Killinaugh, Carbury, Co. Kildare	INCOMPLETED APPLICATION	PERMISSION	N/A		1
Kildare Cour	21199	for the construction of a ground floor single storey extension and two storey first flo	No. 5 Griffin Rath Manor (Townland: Moneycc	APPLICATION FINALISED	PERMISSION	CONDITIONAL	0.035	0
Kildare Cour	21203	existing Agricultural Entrance and Gravel Yard, and Permission to demolish existing	Fleshtown, Sallins, Co. Kildare	APPLICATION FINALISED	RETENTION	CONDITIONAL	0.273	0
Kildare Cour	21204	a proposed bungalow, a detached garage, a new wastewater treatment system and	Downings North, Prosperous, Co. Kildare.	APPLICATION FINALISED	PERMISSION	REFUSED	0.303	1
Kildare Cour	21201	single storey living room extension to rear (north) elevation of existing two storey h	48 Maple Toft, Prosperous, Co. Kildare	APPLICATION FINALISED	PERMISSION	CONDITIONAL	0.034	0
Kildare Cour	21208	(1) Twelve number 18m high lighting poles with floodlights to illuminate 2no. senior	Maynooth GAA Sports Club grounds, (lands a	APPLICATION FINALISED	PERMISSION	CONDITIONAL	8.122	0
Kildare Cour	21209	an attic conversion incorporating dormer extension to rear, change of roof profile fr	14 Rochford Park, Kilcock, Co. Kildare	APPLICATION FINALISED	PERMISSION	CONDITIONAL	0.035	0
Kildare Cour	21210	the proposed extension of his existing house. The proposed development will consi	25 Brookfield Avenue, Maynooth, Co. Kildare	APPLICATION FINALISED	PERMISSION	CONDITIONAL	0.038	0
Kildare Cour	21207	modified agricultural field entrance and all associated site development works	Milltown, Newbridge, Co. Kildare	APPLICATION FINALISED	PERMISSION	CONDITIONAL	0.057	0
Kildare Cour	21215	1. Permission for side extension to western elevation. 2. Permission for New Storm	I Haggard, Carbury, Co. Kildare	INCOMPLETED APPLICATION	PERMISSION	N/A		0
Kildare Cour	21214	Extension of Duration of Planning Ref. No. 17/849. Change of house type permitted	White Rock, Dublin Road, Clane	APPLICATION FINALISED	EXTENSION OF DURATION	CONDITIONAL		0
Kildare Cour	21216	1. Demolition of existing boiler house and overhead walkway canopy located adjace	The Society of the Divine Word, Moyglare Roa	APPLICATION FINALISED	PERMISSION	CONDITIONAL	2.1	2
Kildare Cour	21221	(a) relocation of 8 no. existing 12m high flood lighting columns from main playing pit	Newtown, Rathangan, Co. Kildare	APPLICATION FINALISED	PERMISSION	CONDITIONAL	3.7	0
Kildare Cour	21218	(A) Erection of single storey type house, (B) garage / fuel store for domestic use, (C)	Ballybrack, Carbury, Co. Kildare.	APPLICATION FINALISED	PERMISSION	REFUSED	0.657	1
Kildare Cour	21219	(1) Infill of the extent of the balcony, to the front of the house, at ground floor to exte	30 Alexandra Walk, Clane, Co. Kildare	APPLICATION FINALISED	PERMISSION	CONDITIONAL	0.018	0
Kildare Cour	21222	the construction of an additional storey on to an already granted single storey exten	16 The Meadows, Clane, Co. Kildare.	APPLICATION FINALISED	PERMISSION	CONDITIONAL	0.029	0
Kildare Cour	21225	single storey extension to the rear of my house. The development will consist of a bi	700 Old Connell Cottages, Newbridge, Co. K	APPLICATION FINALISED	PERMISSION	CONDITIONAL	0.053	0
Kildare Cour	21227	ground floor change of use from office to retail coffee business with ancillary café	The Loading Dock, Leinster Mills, Osberstow	INCOMPLETED APPLICATION	PERMISSION	N/A		0
Kildare Cour	21226	demolition of an existing rear extension and garage, the construction of an extensio	Scarletstown, Newbridge, Co. Kildare.	INCOMPLETED APPLICATION	PERMISSION	N/A		0
Kildare Cour	21228	demolishing and removing existing shed at the end of the driveway and moving the	21 Castle Village Crescent, Celbridge, Co. Ki	APPLICATION FINALISED	PERMISSION	CONDITIONAL	0.028	0
Kildare Cour	21233	the renovation of an existing house, to raise the eave level, provide new wastewater	Griffinrath, Celbridge, Co. Kildare.	INCOMPLETED APPLICATION	PERMISSION	N/A		0
Kildare Cour	21236	the construction of a new all-weather pitch with a 2.4m high perimeter fence, 6 No.	Sallins GAA Grounds, Chapel Lane, Sallins	INCOMPLETED APPLICATION	PERMISSION	N/A		0
Kildare Cour	21237	provision of new flood lighting comprising 6 no. 15 metre high flood lights inc.	poles Sports Grounds, Ballymakealy Lower, Clane	APPLICATION FINALISED	PERMISSION	CONDITIONAL	3.022	0
Kildare Cour	21241	a two storey extension to front and side elevations of existing dwelling, and all asso	No. 39 Leinster Wood South, Carton Demesn	APPLICATION FINALISED	PERMISSION	CONDITIONAL	0.21	0
Kildare Cour	21243	the construction of a single storey dwelling and detached domestic garage, O'Reilly	Ticknevin, Carbury, Co. Kildare.	APPLICATION FINALISED	PERMISSION	REFUSED	0.182	1
Kildare Cour	21246	Extension of Duration of Planning Ref. 15/850 - The development will consist of a ne	Site D5, Millennium Business Park, Naas	APPLICATION FINALISED	EXTENSION OF DURATION	CONDITIONAL		0
Kildare Cour	21248	(a) Erection of an American type barn comprising of 8 No. horse boxes, tack room ar	Ballycurraghan, Maynooth, Co. Kildare.	APPLICATION FINALISED	PERMISSION	CONDITIONAL	0.152	0
Kildare Cour	21250	extension of existing utility room to rear, construction of new two storey two bedroo	20 Parklands Place, Maynooth, Co. Kildare	APPLICATION FINALISED	PERMISSION	CONDITIONAL	287	0
Kildare Cour	21251	the development to be retained consists of a single storey agricultural shed (max. ri	Turnings Lower, Straffan, Co. Kildare.	APPLICATION FINALISED	RETENTION	CONDITIONAL	1.12	0
Kildare Cour	21255	constructing a new extension to the third floor of the existing hotel, to create new	The Westgrove Hotel and Conference Centre	APPLICATION FINALISED	PERMISSION	CONDITIONAL	2.5	0
Kildare Cour	21257	new recessed vehicular entrance for agricultural use and all associated site works	Calfstown, Carbury, Co. Kildare.	APPLICATION FINALISED	PERMISSION	CONDITIONAL	0.341	0
Kildare Cour	21256	development consists of retaining a sunroom to the side of the existing house, 2 No	Littletown, Kilmeague, Co. Kildare.	INCOMPLETED APPLICATION	RETENTION	N/A		0
Kildare Cour	21253	of as constructed 4 bedroom single storey dwelling, domestic garage and Oakstowr	Raheens, Carragh, Co. Kildare.	INCOMPLETED APPLICATION	RETENTION	N/A		0
Kildare Cour	21259	a domestic garage together with retention of Oakstown BAF waste water treatment	Oakview, Crinstown, Maynooth	APPLICATION FINALISED	RETENTION	CONDITIONAL	0.31	0
Kildare Cour	21263	Extension of Duration of Planning Ref. 16/10 - The construction of a mixed-use deve	Lands to the north west of Caragh Village, Ca	APPLICATION FINALISED	EXTENSION OF DURATION	CONDITIONAL		0

Planning Authority	Application/Development Description	Development Address	Application Status	Application Type	Decision	Area of Site	Number of Residential Units
Kildare Cour	21265 modifications to the existing granted planning permission PI. Ref. No. 19/476 as foll	Blacksticks, Prosperous, Co. Kildare.	APPLICATION FINALISED	PERMISSION	CONDITIONAL	0.025	4
Kildare Cour	21271 for ground floor change of use from office to retail coffee business with ancillary caf	The Loading Dock, Leinster Mills, Osberstown	APPLICATION FINALISED	PERMISSION	CONDITIONAL	0.083	0
Kildare Cour	21275 a dwelling house, new vehicular access, garage, waste water treatment system and Killinaugh	, Carbury, Co. Kildare	APPLICATION FINALISED	PERMISSION	REFUSED	0.25	1
Kildare Cour	21276 the replacement of 2no. Storey-and-a-Half Dormer Semi-Detached units (Type L & 1	Ledwill Park, Branganstown, Kilcock	APPLICATION FINALISED	PERMISSION	CONDITIONAL	0.08	1
Kildare Cour	21282 the construction of a new all-weather pitch with a 2.4m high perimeter fence, 6 No.	Sallins GAA Grounds, Chapel Lane, Sallins	APPLICATION FINALISED	PERMISSION	CONDITIONAL	3.05	0
Kildare Cour	21286 constructing a bungalow, detached domestic garage, effluent treatment system, up	Mainham, Clane, Co. Kildare	APPLICATION FINALISED	PERMISSION	REFUSED	1.05	1
Kildare Cour	21280 the renovation of an existing house, to raise the eave level, provide new wastewater	Griffinrath, Celbridge, Co. Kildare	APPLICATION FINALISED	PERMISSION	CONDITIONAL	0.394	0
Kildare Cour	21281 for the demolition of the existing single storey cottage and the construction of a sing	Riverside Park, Roseberry Commons, Newbri	APPLICATION FINALISED	PERMISSION	CONDITIONAL	0.37	1
Kildare Cour	21288 1.) A two-storey domestic extension to the rear of the existing dwelling including chi	102 Killeenlea, Celbridge, Co. Kildare	APPLICATION FINALISED	PERMISSION	CONDITIONAL	0.179	1
Kildare Cour	21294 The development will consist of the change of use of an existing two storey garage b	The Paddocks, Tirmoghnan Common, Co. Kild	INCOMPLETED APPLICATION	PERMISSION	N/A		1
Kildare Cour	21299 the construction of a single storey bungalow, single storey domestic garage, Reces	Bareen, Maynooth, Co. Kildare.	APPLICATION FINALISED	PERMISSION	REFUSED	0.973	1
Kildare Cour	21300 retention and completion of existing detached one bedroom, two storey house as cr	1941A St. Dominics Park, Newbridge, Co. Kil	APPLICATION FINALISED	RETENTION	CONDITIONAL	0.015	1
Kildare Cour	21301 the construction of a detached single storey bungalow, secondary effluent treatmer	Kilpatrick, Ticknevin, Carbury	APPLICATION FINALISED	PERMISSION	CONDITIONAL	0.259	1
Kildare Cour	21297 the construction of a detached two - storey domestic dwelling, a new vehicular entr	524 b Newtown Road, Maynooth, Co. Kildare	APPLICATION FINALISED	PERMISSION	CONDITIONAL	0.231	1
Kildare Cour	21305 a change of house type at site No. 27 Temple Wood, as a modification to previously	{ Site No. 27 Temple Wood, Carton Demesne,	APPLICATION FINALISED	PERMISSION	CONDITIONAL	0.367	0
Kildare Cour	21306 constructing two new agricultural grain stores, a new agricultural grain drying unit c	Lewistown, Naas, Co. Kildare	APPLICATION FINALISED	PERMISSION	CONDITIONAL	2.9	0
Kildare Cour	21304 Permission/Retention permission to carry out the following works to my dwelling ho	Haggard, Carbury, Co. Kildare W91 W9X8.	APPLICATION FINALISED	PERMISSION	CONDITIONAL	0.226	0
Kildare Cour	21311 the erection of a dwelling, the installation of an O'Reilly/Oakstown Secondary Wast	Whitechurch, Straffan, Co. Kildare.	APPLICATION FINALISED	PERMISSION	CONDITIONAL	0.75	1
Kildare Cour	21310 the refurbishment and extension (two single storey flat roofed extensions with roof	Canal View and Main Street, Sallins, Co. Kild	APPLICATION FINALISED	RETENTION	REFUSED	0.02	1
Kildare Cour	21309 new 2 storey dormer dwelling with garage, septic tank/treatment system, percolatio	Killeenmore Road, Turnings, Straffan	APPLICATION FINALISED	PERMISSION	REFUSED	0.403	1
Kildare Cour	21321 Modifications to previously approved planning permission 19-605. These modificati	Crannog, Leinster Park, Maynooth	APPLICATION FINALISED	PERMISSION	CONDITIONAL	0.53	0
Kildare Cour	21318 proposed alterations to Conditions 5 and 18 of Planning Permission 05/2058. We n	Kinder Crescent Nursery School, Chambers F	APPLICATION FINALISED	PERMISSION	CONDITIONAL	0.092	0
Kildare Cour	21326 the construction of single storey dwelling, waste water treatment system, shared ve	Kilmurray, Clane, Co. Kildare.	INCOMPLETED APPLICATION	PERMISSION	N/A		1
Kildare Cour	21323 for as constructed 4 bedroom single storey dwelling, domestic garage and Oakstow	Raheens, Carragh, Co. Kildare.	APPLICATION FINALISED	RETENTION	CONDITIONAL	0.73	0
Kildare Cour	21329 proposed replacement of existing roof to rear of dwelling with a mansard roof for pu	1159 Osberstown Cottages, Osberstown, Ne	APPLICATION FINALISED	PERMISSION	REFUSED	0.083	0
Kildare Cour	21330 1. Proposed construction of new contemporary style, one and a half storey type dw	Dunmurragh Hill, Donadea, Naas	APPLICATION FINALISED	PERMISSION	REFUSED	0.97	1
Kildare Cour	21332 a sunroom to the side of the existing house, 2 No. detached storage sheds to rear	of Lowtown, Robertstown, Co. Kildare W91 YY5	APPLICATION FINALISED	RETENTION	CONDITIONAL	4.17	0
Kildare Cour	21343 Extension of Duration of Planning Ref. 16/458 - a single storey, detached house (Flo	Sherlockstown, Sallins, Co. Kildare.	APPLICATION FINALISED	EXTENSION OF DURATION	CONDITIONAL		0
Kildare Cour	21331 constructing a two storey type dwelling, detached domestic garage, connection to f	Loughanure Commons, Clane, Co. Kildare.	APPLICATION FINALISED	PERMISSION	REFUSED	0.25	1
Kildare Cour	21340 the construction of single storey extension to west side of our existing Bed and Brea	Boycetown, Kilcock, Co. Kildare.	APPLICATION FINALISED	PERMISSION	CONDITIONAL	0.29	0
Kildare Cour	21336 (a) The demolition of a single storey domestic shed of c. 20m ² ; (b) The demolition of	Molly Ware Street, Kilcock, Co. Kildare.	APPLICATION FINALISED	PERMISSION	CONDITIONAL	0.038	0
Kildare Cour	21338 a single storey ground floor renovation and extension to provide living accommodati	79 Silken Vale, Maynooth, Co. Kildare W23 E	INCOMPLETED APPLICATION	PERMISSION	N/A		0
Kildare Cour	21339 a two storey house, garage, sewerage treatment system and a recessed entrance	Fanaghs, Tirmoghnan, Donadea	APPLICATION FINALISED	PERMISSION	REFUSED	0.304	1
Kildare Cour	21202 partial change of use of existing warehouse to office use. The works consists of (A)	Unit C2 Block C, Clane Business Park, Clane	APPLICATION FINALISED	PERMISSION	REFUSED	0.017	0
Kildare Cour	21344 Permission for the construction of a single storey rear extension to existing single	st Killinagh Lower, Carbury, Co. Kildare	APPLICATION FINALISED	PERMISSION	CONDITIONAL		2
Kildare Cour	21348 the construction of detached two storey house with single storey element with rural	Laragh Demense, Maynooth, Co. Kildare	APPLICATION FINALISED	PERMISSION	REFUSED	0.4	1
Kildare Cour	21359 The development consists of retention of an extension to the front of bungalow pre	Barretstown, Naas, Co. Kildare	INCOMPLETED APPLICATION	RETENTION	N/A		1
Kildare Cour	21357 Of existing log cabin temporarily and for duration of construction of a bungalow, full	Ballynagappagh, Clane, Co. Kildare.	APPLICATION FINALISED	EXTENSION OF DURATION	CONDITIONAL		0
Kildare Cour	21354 the construction of a dwelling, domestic shed, an onsite waste water treatment sys	Damastown Stud, Ballybrack, Kilcock	APPLICATION FINALISED	PERMISSION	REFUSED	0.207	1
Kildare Cour	21350 (1) Twenty six number 6m high lighting poles with LED lights to illuminate the new	cr Maynooth GAA Sports Club Grounds, (lands	APPLICATION FINALISED	PERMISSION	CONDITIONAL	8.122	0
Kildare Cour	21351 single storey side and rear extension, internal alterations and associated site works	25 Sallins Pier, Sallins, Naas	APPLICATION FINALISED	PERMISSION	CONDITIONAL	0.021	0
Kildare Cour	21370 a mixed residential and commercial development with a total gross floorspace of c.	Parson Street, Maynooth, Co. Kildare	APPLICATION FINALISED	PERMISSION	CONDITIONAL	1.98	0
Kildare Cour	21362 (a) Part-demolition of existing derelict building and associated front boundary wall	(Morrinstown, Newbridge, Co. Kildare.	APPLICATION FINALISED	PERMISSION	REFUSED	0.01	0
Kildare Cour	21360 a new wastewater pumping station with an underground emergency storage tank; in	Maynooth, Co. Kildare.	APPLICATION FINALISED	PERMISSION	CONDITIONAL	0.1	0
Residential development on a site area of 2.27ha, consisting of the 64 no. dwellings. The proposed development is comprised of: 24 no. 3 bed, 2 storey semi detached houses, Type C1; 8 no. 3 bed, 2 storey terrace houses in 2no. blocks of 4 houses, Type C2; 8no. semi-detached, single storey 2 bedroom houses on sites 135-142inc. (Type D3). 24no. terrace houses / maisonettes in 3 blocks of 8 unit consisting of 4no. 3 bedroom two storey terrace units & 4no. 1 bedroom end of block maisonettes (unit over unit) on sites 143-166inc. (Type D4) All associated site development works, outfall drains, landscaping & open spaces, car parking, public lighting. The proposed development will be carried out in 2no. phases of 32 units per phase. The parent planning permission for the ongoing development of these lands was approved							
Kildare Cour	21361 under PI ref No. 06/253	Cluain Dara, Derrinturn, County Kildare	APPLICATION FINALISED	PERMISSION	REFUSED	2.27	64
Kildare Cour	21366 a new extension to the Infirmary Building to facilitate the installation of a new lift fro	Clongowes Wood College, Cappolis Road, C	APPLICATION FINALISED	PERMISSION	CONDITIONAL	0.022	0
Kildare Cour	21367 for a single storey garage extension to existing two storey main dwelling	123 Royal Meadows, Kilcock, Co. Kildare	APPLICATION FINALISED	PERMISSION	CONDITIONAL	0.038	0
Kildare Cour	21374 for the construction of an Agricultural Building to be used as a Stable Block (4 No.),	Woodlands, Rathangan, Co. Kildare.	APPLICATION FINALISED	PERMISSION	CONDITIONAL	1.383	0
Kildare Cour	21373 the demolition of existing single storey side and rear extension to existing single sto	Roseberry, Newbridge, Co. Kildare	APPLICATION FINALISED	PERMISSION	CONDITIONAL	0.493	0
Kildare Cour	21365 of PI. Ref. 15/349 - Construction of a residential development of 66 no. houses (24 r	Oughteranny Village, Branganstown, Kilcock	APPLICATION FINALISED	EXTENSION OF DURATION	CONDITIONAL		0

PlanningAut	ApplicationI	DevelopmentDescription	DevelopmentAddress	ApplicationStatus	ApplicationType	Decision	AreaofSite	NumResidentialUnits
Kildare Cour	21381	proposed extension to rear of dwelling house to include new kitchen area, utility & c	Ballyshannon , Carbury , Co. Kildare	INCOMPLETED APPLICATION	PERMISSION	N/A		0
Kildare Cour	21372	the demolition of the existing single storey side extension and the construction of tv 135 The Rise , Loughbolland Commons , Clane	135 The Rise , Loughbolland Commons , Clane	APPLICATION FINALISED	PERMISSION	CONDITIONAL	0.029	0
Kildare Cour	21386	(a) Erection of a single storey type house; (b) Garage/fuel store for domestic use; (c) Millicent Demesne , Clane , Co. Kildare.	Millicent Demesne , Clane , Co. Kildare.	APPLICATION FINALISED	PERMISSION	CONDITIONAL	0.457	1
Kildare Cour	21389	dormer style dwelling, wastewater treatment system, new recessed double entrance	Cribbons Lane , Rathangan , Co. Kildare.	APPLICATION FINALISED	PERMISSION	REFUSED	0.18	1
Kildare Cour	21390	the conversion of the existing detached two storey garage to a one bedroom, self-contained	Winterdown , Timahoe East , Donadea	APPLICATION FINALISED	PERMISSION	REFUSED	0.87	1
Kildare Cour	21395	change of house type of permitted single storey extension and alterations to existing	Staplestown , Donadea , Co. Kildare.	APPLICATION FINALISED	PERMISSION	CONDITIONAL	0.22	0
Kildare Cour	21404	for bungalow, effluent treatment system and ancillary works	Derreens , Caragh , Naas	APPLICATION FINALISED	PERMISSION	CONDITIONAL	0.216	1
Kildare Cour	21346	15/1154 single storey extension (including carer's room and walkway) to the existing	Cloonagh , Johnstownbridge , Co. Kildare.	APPLICATION FINALISED	EXTENSION OF DURATION	CONDITIONAL		0
Kildare Cour	21420	change of use of ground floor retail unit from retail use to retail with ancillary use as	Daniels Food Store , Derrinturn , Carbury	APPLICATION FINALISED	PERMISSION	CONDITIONAL	0.065	0
Kildare Cour	21411	the internal modification to existing offices, waiting area, toilets and canteen, and the	Naas Enterprise Park , Newhall , Naas	APPLICATION FINALISED	PERMISSION	CONDITIONAL	0.301	0
Kildare Cour	21396	of extension and new sewerage treatment system to the rear of my house	Mooretown , Rathcoffey , Co. Kildare.	INCOMPLETED APPLICATION	RETENTION	N/A		0
Kildare Cour	21398	(a) two no. single storey extensions to side of existing dwelling house and connecti	Russellstown , Kilmeague , Co. Kildare	APPLICATION FINALISED	RETENTION	CONDITIONAL		0
Kildare Cour	21425	the demolition of a sunroom to the south of an existing dormer style dwelling and the	Clonsast , Kilcock , Co. Kildare W23 F5X2.	APPLICATION FINALISED	PERMISSION	CONDITIONAL	0.438	0
Kildare Cour	21408	extensions and alterations to existing single storey house to include (a) Single store	47 Meadow Court , Clane , Co. Kildare.	APPLICATION FINALISED	PERMISSION	CONDITIONAL	0.036	0
Kildare Cour	21414	to demolish existing dwelling and outbuilding and construction of a new single store	Sherlockstown , Sallins , Co. Kildare W91 TK7	INCOMPLETED APPLICATION	PERMISSION	N/A		0
Kildare Cour	21424	the demolition of the existing school and associated out buildings and the constructi	St Marks Special School , Station Road , Pierc	APPLICATION FINALISED	PERMISSION	CONDITIONAL	1.202	0
Kildare Cour	21427	the construction of two sheep sheds, stables, a roofed manure pit, an all weather o	The Bank , Moyvalley , Co. Kildare	APPEALED FINANCIAL	PERMISSION	CONDITIONAL	0.304	0
Kildare Cour	21428	the construction of a two storey dwelling with integrated garage, the provision of a n	Castlekeely , Caragh , Naas	APPLICATION FINALISED	PERMISSION	CONDITIONAL	0.205	1
Kildare Cour	21429	to retain extensions / alterations to existing 2 storey dwelling and also a detached s	Donore , Caragh , Naas	APPLICATION FINALISED	RETENTION	CONDITIONAL	0	0
Kildare Cour	21433	Permission for construction of a garden shed and home office	23 The Cloisters , Clane , Co. Kildare	INCOMPLETED APPLICATION	PERMISSION	N/A		0
Kildare Cour	21440	(A) change of use of existing ground floor commercial unit into a two-bedroom apart	Unit 2 Chapel Mews , Chapel Lane , Sallins	APPLICATION FINALISED	PERMISSION	CONDITIONAL	0.013	0
Kildare Cour	21435	single storey porch extension to front (south-west) & part single, part two storey ext	1 The View , Sallins Park , Sallins	APPLICATION FINALISED	PERMISSION	CONDITIONAL	0.033	0
Kildare Cour	21443	the demolition of an existing rear extension and garage, the construction of an exte	Scarletstown , Newbridge , Co. Kildare	APPLICATION FINALISED	PERMISSION	CONDITIONAL	0.234	0
Kildare Cour	21448	the demolition of part of the rear living room wall and removal of patio doors and the	9 Old Chapel Grove , Carragh , Naas	APPLICATION FINALISED	PERMISSION	CONDITIONAL	0.041	0
Kildare Cour	21447	the construction of a driveway extension at the front of the dwelling and all associat	8 Monread Meadows , Naas , Co. Kildare.	APPLICATION FINALISED	PERMISSION	CONDITIONAL	0.035	0
Kildare Cour	21455	a bridge over the River Liffey to facilitate farming. The bridge will consist of 3 spans	Friarstown , Straffan , Co. Kildare	APPLICATION FINALISED	PERMISSION	CONDITIONAL	0.263	0
Kildare Cour	21476	Extension of Duration of planning Ref. No. 15/922 - change of use from residential t	Ivy House , Court House Square , Maynooth	APPLICATION FINALISED	EXTENSION OF DURATION	CONDITIONAL		0
Kildare Cour	21453	the construction of a single storey shed in the rear garden of thehouse, All associat	84 Moyglare Abbey , Maynooth , Co. Kildare	INCOMPLETED APPLICATION	PERMISSION	N/A		1
Kildare Cour	21467	the construction of a dwelling house, detached domestic garage, connection to ma	Railpark , Maynooth , Co. Kildare.	INCOMPLETED APPLICATION	PERMISSION	N/A		1
Kildare Cour	21470	a single storey ground floor renovation and extension to provide living accommodati	79 Silken Vale , Maynooth , Co. Kildare	APPLICATION FINALISED	PERMISSION	CONDITIONAL	0.039	0
Kildare Cour	21462	construction of a general purpose shed (grain store, bale and fodder storage, farm n	Copper Beech Farm , Ballinagappa , Clane	APPLICATION FINALISED	PERMISSION	CONDITIONAL	0.25	0
Kildare Cour	21460	for garage/fuel storage shed for domestic use	Mylerstown and Newtown Donore , Robertsto	APPLICATION FINALISED	RETENTION	CONDITIONAL	0.953	0
Kildare Cour	21473	demolishing an existing habitable bungalow and constructing a replacement bungal	Rathbride , Kildare , Co. Kildare.	APPLICATION FINALISED	PERMISSION	CONDITIONAL	0.51	0
Kildare Cour	21482	the construction of a dormer extension to the front and side of the existing semi det.	Ballyhays , Whitechurch , Straffan	APPLICATION FINALISED	PERMISSION	CONDITIONAL	0.132	0
Kildare Cour	21488	the construction of a detached single storey domestic garage and all associated sit	Mucklon , Enfield , Co. Kildare	APPLICATION FINALISED	PERMISSION	CONDITIONAL	0.39	0
Kildare Cour	21489	to construct an extension to my house. The works comprise of playroom to the side	1 Hayfield Estate , Maynooth , Co. Kildare	APPLICATION FINALISED	PERMISSION	CONDITIONAL	0.043	0
Kildare Cour	21490	the construction of single storey extensions to the side and rear, complete with roof	17 The Enclosure , Oldtown Demesne , Naas	APPLICATION FINALISED	PERMISSION	CONDITIONAL	0.034	1
Kildare Cour	21491	6 no. mezzanine level windows in front and rear elevation of existing industrial unit.	Unit W3A , Ladytown Business Park , Naas	APPLICATION FINALISED	PERMISSION	CONDITIONAL	0.022	1
Kildare Cour	21493	Extension of Duration of Planning Ref. 16/392 - (a) Erection of 3 No. dormer type ho	Mylerstown , Robertstown , Co. Kildare.	APPLICATION FINALISED	EXTENSION OF DURATION	CONDITIONAL		0
Kildare Cour	21475	the construction of juvenile playing pitch No. 2 and free sports area; Floodlights	are Newtown , Enfield , Co. Kildare.	APPLICATION FINALISED	RETENTION	CONDITIONAL	5.33	0
Kildare Cour	21480	the construction of single storey dwelling, septic tank, shared vehicular entrance,	2 Kilmurray , Clane , Co. Kildare.	APPLICATION FINALISED	PERMISSION	REFUSED	0.6	1
Kildare Cour	21496	the construction of a detached single storey bungalow, secondary effluent treatme	Stickins , Caragh , Co. Kildare.	APPLICATION FINALISED	PERMISSION	REFUSED	0.211	1
Kildare Cour	21494	an extension to the rear of my house and permission for new sewerage treatment sy	Mooretown , Rathcoffey , Co. Kildare.	APPLICATION FINALISED	RETENTION	CONDITIONAL	0.22	0
Kildare Cour	21495	proposed extension to rear of dwelling house, to include new kitchen area, utility	an Ballyshannon , Carbury , Co. Kildare	APPLICATION FINALISED	PERMISSION	CONDITIONAL	0.203	0
Kildare Cour	21498	a double garage complete with boiler room, and all associated site works	Aylmer House , Mylerstown , Robertstown	APPLICATION FINALISED	PERMISSION	CONDITIONAL	0.59	0
Kildare Cour	21500	(A) The erection of an extension to a Warehouse/Store presently under constructi	Johnstownbridge , Enfield , Co. Kildare.	APPLICATION FINALISED	PERMISSION	CONDITIONAL	0.877	0
Kildare Cour	21499	for c. 479m ² (98kWp) of Solar Panels on the Roof of Clane Shopping Centre which li	Clane Shopping Centre , Clane , Co. Kildare.	APPLICATION FINALISED	PERMISSION	CONDITIONAL	0.053	0
Kildare Cour	21501	(a) Change of use for the existing hayshed to commercial use. (b) The constructi	Tullylost , Rathangan , Co. Kildare.	APPLICATION FINALISED	PERMISSION	REFUSED	0.56	0
Kildare Cour	21503	Subsequent to planning grant Ref. No. 19/757, permission is sought for the change	Ballinagappa Road , Clane , Co. Kildare.	APPLICATION FINALISED	PERMISSION	CONDITIONAL	0.133	0
Kildare Cour	21508	an extension to the front of bungalow previously granted permission under planning	Barrettstown , Naas , Co. Kildare	APPLICATION FINALISED	RETENTION	CONDITIONAL	0.27	0
Kildare Cour	21516	alterations to a single storey dwelling granted & constructed under pl ref. 08/2033	& The Glebe , Newtown , Rathangan	APPLICATION FINALISED	RETENTION	CONDITIONAL	0.375	1
Kildare Cour	21514	constructing a two storey type house in lieu of two storey type house design previou	Newtown-moneenluggagh , Donadea , Naas	APPLICATION FINALISED	PERMISSION	CONDITIONAL	0.54	1
Kildare Cour	21521	a) The construction of a 101.2 sq. m., two storey, side extension to the North-West	94 Leinster Wood , Carton Demesne , Maynoc	APPLICATION FINALISED	PERMISSION	CONDITIONAL	0.237	0
Kildare Cour	21505	Extension of Duration of Planning Ref. No. 16/821 & 19/1045 - sought for (1) Propo	Little Connell , Newbridge , Co. Kildare	APPLICATION FINALISED	EXTENSION OF DURATION	CONDITIONAL		0
Kildare Cour	21524	Permission & for retention permission for development on this site consisting of (a)	(Rear garden)715 Courtown Road , Kilcock , C	INCOMPLETED APPLICATION	PERMISSION	N/A	0.017	0
Kildare Cour	21525	a first floor and roof extension to Side and Rear (East/South East) of existing dwelli	136 Sallins Bridge , Sallins , Co. Kildare	APPLICATION FINALISED	PERMISSION	CONDITIONAL	0.057	0
Kildare Cour	21530	1) Construct a Dormer type extension to the rear of my house. 2) Remove the roof fr	No. 6 Brooklands , Dublin Road , Clane	APPLICATION FINALISED	PERMISSION	CONDITIONAL	0.06	0
Kildare Cour	21531	for a ground floor extension at rear & side erected on my property	22 The Avenue , College Wood , Clane	APPLICATION FINALISED	RETENTION	CONDITIONAL	0.031	0
Kildare Cour	21528	The development will consist of: alterations and extensions to the existing single str	Ballycannon , Kilcock , Co. Kildare.	INCOMPLETED APPLICATION	PERMISSION	N/A		0
Kildare Cour	21537	the construction of a single storey shed in the rear garden of the house. All associat	84 Moyglare Abbey , Maynooth , Co. Kildare	APPLICATION FINALISED	PERMISSION	CONDITIONAL	0.03	0
Kildare Cour	21538	demolition of existing single storey lean-to structure. Construction of single storey	32 Limetree Hall , Maynooth , Co. Kildare.	APPLICATION FINALISED	PERMISSION	CONDITIONAL	0.031	0

Planning Authority	Application/Development Description	Development Address	Application Status	Application Type	Decision	Area of Site	Number of Residential Units
Kildare County Council	21546 (a) Existing fuel store/car garage for domestic use, with first floor storage space and Feighcutten, Rathangan, Co. Kildare.		APPLICATION FINALISED	RETENTION	CONDITIONAL	0.22	0
Kildare County Council	21551 extensions and variations to southern and eastern elevations of existing terraced dw 439 Railway Terrace, Sallins, Co. Kildare.		APPLICATION FINALISED	PERMISSION	CONDITIONAL	0.018	0
Kildare County Council	21552 Planning permission for the construction of a single storey extension (26 m2) to the 86 Leinster Wood, Carton Demesne, Maynooth, Co. Kildare.		APPLICATION FINALISED	PERMISSION	CONDITIONAL	0.084	0
Kildare County Council	21549 two storey semi-detached dwelling in side garden, including off street parking to the 737 Lodge Park, Straffan, Co. Kildare.		INCOMPLETED APPLICATION	PERMISSION	N/A		1
Kildare County Council	21543 for the existing single storey extension to the side and rear. Planning permission is s 4 The Enclosure, Oldtown Demesne, Sallins, Co. Kildare.		APPLICATION FINALISED	RETENTION	CONDITIONAL	0.368	0
Kildare County Council	21541 the construction of a single storey dwelling and detached domestic garage, O'Reilly Martinstown, Johnstownbridge, Co. Kildare		APPLICATION FINALISED	PERMISSION	REFUSED	0.241	1
Kildare County Council	21542 to demolish existing dwelling and garage and construction of a new single storey dw Sherlockstown, Sallins, Co. Kildare		APPLICATION FINALISED	PERMISSION	REFUSED	0.4	1
Kildare County Council	21553 residential development consisting of 7 no. two storey detached houses, new site at Allen, Co. Kildare		APPLICATION FINALISED	PERMISSION	REFUSED	0.47	7
Kildare County Council	21554 (A) CHANGE OF USE FROM CREDIT UNION OFFICE TO RESIDENTIAL USE AND (B) SI Roberstown West, Roberstown, Naas		INCOMPLETED APPLICATION	PERMISSION	N/A		1
Kildare County Council	21556 the construction of a single storey front and side extension to existing semi-detached 47 The Great Southern, Newbridge, Co. Kildare		APPLICATION FINALISED	PERMISSION	CONDITIONAL	0.027	0
Kildare County Council	21569 The development will consist of an enclosed (fenced) area of one acre and associated Le Coeur, Ardass, Celbridge		INCOMPLETED APPLICATION	PERMISSION	N/A		0
Kildare County Council	21568 constructing a bungalow, detached domestic garage, effluent treatment system, up Hawkfield, Newbridge, Co. Kildare		APPLICATION FINALISED	PERMISSION	REFUSED	0.41	2
Kildare County Council	21566 retaining an entrance porch as constructed to the front of a bungalow, a single storey Ballinagappa Road, Clane, Co. Kildare		APPLICATION FINALISED	RETENTION	CONDITIONAL	0.2	3
Kildare County Council	21563 the demolition of the existing extensions to the side and rear of the house, a proposed 8 Ard na Gappagh, Clane, Co. Kildare		APPLICATION FINALISED	PERMISSION	CONDITIONAL	0.19	1
Kildare County Council	21564 decommissioning and removal of two No. existing sewage treatment systems and the Mondello Park, Donore, Naas		WITHDRAWN	PERMISSION	N/A	1.657	0
Kildare County Council	21570 a revised wall finish from a plaster finish as per planning permission Ref. 20/653 to the Blackberry Lane, Morristownbillier, Newbridge, Co. Kildare		APPLICATION FINALISED	PERMISSION	CONDITIONAL	0.5	0
Kildare County Council	21574 the erection of a two storey house and ancillary garage/fuel store for domestic use, Timahoe East, Donadea, Naas		INCOMPLETED APPLICATION	PERMISSION	N/A		2
Kildare County Council	21567 single storey domestic garage and all associated site development works Feighcutten, Rathangan, Co. Kildare		APPLICATION FINALISED	RETENTION	CONDITIONAL	1.27	1
Kildare County Council	21565 new two storey extension to existing dwelling house incorporating existing storage s The Orchard, Ballynakill, Broadford		APPLICATION FINALISED	PERMISSION	CONDITIONAL	0.21	0
Kildare County Council	19339 alterations carried out to existing dwelling house. Alterations include extension to the Orchard, Ballinakill, Broadford		APPLICATION FINALISED	RETENTION	CONDITIONAL	0.21	0
Kildare County Council	21576 A. Attic conversion incorporating dormer extension to rear. B. 2 No. new windows to 135 Brooklands, Clane, Co. Kildare.		APPLICATION FINALISED	PERMISSION	CONDITIONAL	200	0
Kildare County Council	21579 (a) Retention permission for change of use of existing farm building to office use with Taghadoe, Maynooth, Co. Kildare.		APPLICATION FINALISED	RETENTION	CONDITIONAL	1.434	0
Kildare County Council	21585 (A) change of use from credit union office to residential use and (B) single storey extension Robertstown West, Robertstown Naas, Co. Kildare		APPLICATION FINALISED	PERMISSION	CONDITIONAL	0.011	0
Kildare County Council	21596 an existing 25 metre high telecommunications support structure together with associated M7 Business Park, Newhall (Ed Ladytown) Td		APPLICATION FINALISED	RETENTION	CONDITIONAL	0.032	0
Kildare County Council	21594 (A) Retention Planning Permission for machinery storage shed. (B) Retention Permitted Drinnanstown North, Rathangan, Co. Kildare		APPLICATION FINALISED	RETENTION	CONDITIONAL	4.37	0
Kildare County Council	21583 Planning permission to construct a bungalow dwelling, septic tank & percolation area Drinnanstown North, Rathangan, Co. Kildare		INCOMPLETED APPLICATION	PERMISSION	N/A		3
Kildare County Council	21586 A) 28 No. Housing Units consisting of: - 4 No. 4 Bed Two Storey Detached Dual Aspect Newtown, Rathangan, Co. Kildare		APPLICATION FINALISED	PERMISSION	CONDITIONAL	1.637	28
Kildare County Council	21588 extensions and renovation of an existing house known as Toolestown House, Straffan: Toolestown House, Straffan Road (R406), Maynooth, Co. Kildare		APPLICATION FINALISED	PERMISSION	CONDITIONAL	2.61	0
Kildare County Council	21591 The development will consist of a private domestic garage ancillary to the dwelling at 16 Radharc Na Heaglais, Derrinturn, Co. Kildare		APPLICATION FINALISED	PERMISSION	CONDITIONAL	0.029	1
Kildare County Council	21595 the following (A) Demolition of two storey domestic extension to rear of existing town Curryhills, Prosperous, Co. Kildare		APPLICATION FINALISED	PERMISSION	CONDITIONAL	0.086	2
Kildare County Council	21593 Planning permission for the construction of a storey and a half dwelling house, detached Barrettstown, Newbridge, Co. Kildare		WITHDRAWN	PERMISSION	N/A	0.26	1
Kildare County Council	21587 The development will consist of the subdivision of the existing site, and construction Derrycrib, Donadea, Naas		INCOMPLETED APPLICATION	PERMISSION	N/A		1
Kildare County Council	21592 Permission to vary previous Planning Permission as granted (reference No. 11/545 a Ballycaghan, Kilcock, Co. Kildare.		APPLICATION FINALISED	PERMISSION	CONDITIONAL	0.584	1
Kildare County Council	21603 a new detached single storey storage shed and all associated site works St. Mochua National School, School Road, Rathangan, Co. Kildare		APPLICATION FINALISED	PERMISSION	CONDITIONAL	1.31	1
Kildare County Council	21597 Planning permission to retain our existing sun room at the rear of our existing dwelling 11 Beaufield Drive, Maynooth, Co. Kildare		INCOMPLETED APPLICATION	RETENTION	N/A		0
Kildare County Council	21604 The development will consist of retention of existing pedestrian access gate of 1.2 m x 1 Castle Village Rise, Celbridge, Co. Kildare		INCOMPLETED APPLICATION	RETENTION	N/A		0
Kildare County Council	21599 The development will consist of extension to side of existing 3 bedroom dwelling, at 30 Castle Village Woods, Celbridge, Co. Kildare		INCOMPLETED APPLICATION	PERMISSION	N/A		1
Kildare County Council	21602 the demolition of existing 59 Sqm garage and construction of the single storey 67 Sc Allenwood Middle, Allenwood, Naas		APPLICATION FINALISED	PERMISSION	CONDITIONAL	0.08	1
Kildare County Council	21607 demolition of existing domestic storage shed/garage to allow for the sub-division of the Punchersgrange, Rathangan, Co. Kildare		APPLICATION FINALISED	PERMISSION	CONDITIONAL	0.076	1
Kildare County Council	21600 new vehicular entrance off Millicent Road, blocking up of existing vehicular entrance Millicent Road, Clane, Co. Kildare		APPLICATION FINALISED	PERMISSION	CONDITIONAL	2.51	1
Kildare County Council	21613 Construction of a Dwelling House, Detached Domestic Garage, Connection to Main Railpark, Maynooth, Co. Kildare		APPLICATION FINALISED	PERMISSION	REFUSED	0.2	1
Kildare County Council	21610 a detached four bedroom dormer bungalow to the side of existing house and all associated Straffan Road, Maynooth, Co. Kildare		APPLICATION FINALISED	PERMISSION	CONDITIONAL	0.143	1
Kildare County Council	21619 (a) Change of use of part of existing car sales showroom to mini supermarket use to Kildare Road, Rathangan, Co. Kildare.		APPLICATION FINALISED	PERMISSION	CONDITIONAL	1.005	0
Kildare County Council	21615 Amalgamation of existing retail Unit 2 with existing cafe Unit 3, together with incorporated Units 2 & 3 Maynooth Mall, Mill Street and Maynooth, Co. Kildare		APPLICATION FINALISED	PERMISSION	CONDITIONAL	0.014	0
Kildare County Council	21622 demolition of an existing porch, construction of an extension to the front and the side Towerview, Milltown, Newbridge		APPLICATION FINALISED	PERMISSION	CONDITIONAL	0.13	0
Kildare County Council	21637 for (A) the erection of a one and half storey type house with single storey side projection Ballynamullagh, Enfield, Co. Kildare		APPLICATION FINALISED	PERMISSION	REFUSED	0.595	1
Kildare County Council	21627 raising the ridge height of rear section of bungalow roof, to form a dormer roof, and, 4 Abbey Park Court, Clane, Co. Kildare.		APPLICATION FINALISED	PERMISSION	REFUSED	0.044	0
Kildare County Council	21635 Car wash facility, site drainage, ancillary kiosk/storage container unit and all associated Rathangan Industrial Estate, Rathangan, Co. Kildare		APPLICATION FINALISED	PERMISSION	CONDITIONAL	0.42	0
Kildare County Council	21631 The development consists of: 2.5m² side utility room extension, conversion of 5.25m² Alexandra Walk, Clane, Co. Kildare.		INCOMPLETED APPLICATION	RETENTION	N/A		0
Kildare County Council	21633 the construction of a single storey bungalow, secondary effluent treatment system: Sherlockstown, Sallins, Co. Kildare.		APPLICATION FINALISED	PERMISSION	CONDITIONAL	0.402	1
Kildare County Council	21638 a portal frame industrial type building to include 3 floor levels over part of building w Osbertown Industrial Park, Naas, Co. Kildare		APPLICATION FINALISED	PERMISSION	CONDITIONAL	0.33	0
Kildare County Council	21639 for alterations to previously granted planning permission PL No. 03/830 to include c Ballyhagan, Carbury, Co. Kildare.		APPLICATION FINALISED	RETENTION	CONDITIONAL	0.36	0
Kildare County Council	21642 development at site 4 granted under planning permission 16/1218. The development Churchfield, Rathcoffey North, Rathcoffey		APPLICATION FINALISED	PERMISSION	CONDITIONAL	0.15	0
Kildare County Council	21643 alterations and extensions to the existing single storey house including the following Ballycanon, Kilcock, Co. Kildare W23 NPV2.		APPLICATION FINALISED	PERMISSION	CONDITIONAL	3.3	0
Kildare County Council	21645 development at site 2 granted under planning permission 15/906 and extended and Rathcoffey, Co. Kildare.		APPLICATION FINALISED	PERMISSION	CONDITIONAL	0.09	0
Kildare County Council	21646 sought for garage/fuel store for domestic use Martinstown, Johnstownbridge, Co. Kildare		APPLICATION FINALISED	RETENTION	CONDITIONAL	0.2	0
Kildare County Council	21649 the demolition of the existing extension to the side of the house, proposed single-storey Rathmore, Blackhall, Clane		INCOMPLETED APPLICATION	PERMISSION	N/A		0
Kildare County Council	21660 Planning permission is sought for first floor extension over existing single storey extension 7 The View, Sallins Park, Sallins		INCOMPLETED APPLICATION	PERMISSION	N/A		0
Kildare County Council	21654 the erection of detached dwelling containing two levels of accommodation and provision Clownings, Ardclough, Straffan		APPLICATION FINALISED	PERMISSION	REFUSED	0.88	1
Kildare County Council	21651 the construction of a single storey extension to the side of existing two storey detached 25 The Glebe, Johnstownbridge, Enfield		APPLICATION FINALISED	PERMISSION	CONDITIONAL	0.046	0
Kildare County Council	21658 a recessed agricultural entrance, and associated site works to lands Daars North, Sallins, Co. Kildare.		APPLICATION FINALISED	PERMISSION	CONDITIONAL	0.199	0

PlanningAut	Application/	DevelopmentDescription	DevelopmentAddress	ApplicationStatus	ApplicationType	Decision	AreaofSite	NumResidentialUnits
Kildare Cour	21665	(1) A Single storey rear garden room (36sqm), (2) Side & Rear Elevation Window Cha	18 Castlevillage Green , Celbridge , Co. Kildar	APPLICATION FINALISED	PERMISSION	CONDITIONAL	0.06	0
Kildare Cour	21666	consists of constructing bungalow, effluent treatment system, dual recessed vehic	Newtown , Donore , Naas	APPLICATION FINALISED	PERMISSION	REFUSED	0.39	1
Kildare Cour	21664	a 5m high concrete hurling wall and 5m high ball stop fence to the rear of the existin	Gaelcoil Ui Fhiaich , Celbridge Road , Mayno	APPLICATION FINALISED	PERMISSION	CONDITIONAL	1.56	0
Kildare Cour	21667	The development consists of constructing a bungalow with integrated domestic gar.	Newtown , Donore , Naas	APPLICATION FINALISED	PERMISSION	REFUSED	0.4	1
Kildare Cour	21669	(a) Erection of 3 number horse stables, tackroom, foaling stable, workshop, hay sto	Wheelam , Milltown , Newbridge	APPLICATION FINALISED	PERMISSION	CONDITIONAL	0.93	0
Kildare Cour	21673	the construction of a single storey dwelling and detached domestic garage, O'Reilly K	ilmurray , Enfield , Co.Kildare	APPLICATION FINALISED	PERMISSION	REFUSED	0.203	1
Kildare Cour	21678	the construction of detached single storey dwelling, domestic garage, wastewater t	Kilmurry , Clane , Co. Kildare	APPLICATION FINALISED	PERMISSION	REFUSED	0.104	1
Kildare Cour	21676	The development will consist of (A) removal of conservatory to side of existing hous	'Lasata' , 14 Morell Lawns , Naas	APPLICATION FINALISED	PERMISSION	CONDITIONAL	0.144	0
Kildare Cour	21656	for construction of a residential development comprising 30 dwelling houses (5no. Ma	in Street , Sallins , Co. Kildare	APPLICATION FINALISED	PERMISSION	REFUSED	1.86	30
Kildare Cour	21683	The development will consist of the construction of a single storey, side extension t	Baltracay Lane , Donadea , Co.Kildare	INCOMPLETED APPLICATION	PERMISSION	N/A		1
Kildare Cour	21684	Planning permission is sought for the provision of a dormer window to the side elev	65 Landen Park , Oldtown Demesne , Naas	INCOMPLETED APPLICATION	PERMISSION	N/A		2
Kildare Cour	21682	the addition of a single storey Special Education Needs Unit extension (area 460m2 Sco	il Phadraig BNS , Prosperous Road , Clane	APPLICATION FINALISED	PERMISSION	CONDITIONAL	2.136	1
Kildare Cour	21685	retention of amendments to the previously granted permission, incl. pt. ref. 06/253,	147 Cluain Dara , Derrinturn , Co. Kildare	APPLICATION FINALISED	RETENTION	CONDITIONAL	0.05	3
Kildare Cour	21686	to retain our existing sun room & Study at the rear of our existing dwelling	1 Beaufield Drive , Maynooth , Co. Kildare	APPLICATION FINALISED	RETENTION	CONDITIONAL	0.034	2
Kildare Cour	21687	The development consists of (A) The erection of a single storey type house (B) new c	Donore , Caragh , Co.Kildare	INCOMPLETED APPLICATION	PERMISSION	N/A		1
Kildare Cour	21690	(A) part one and a half storey, part single storey type house (B) garage/fuel store f	or Ballycaghan , Kilcock , Co. Kildare	APPLICATION FINALISED	PERMISSION	CONDITIONAL	0.313	1
Kildare Cour	21689	(A) the conversion of the existing derelict cottage into a 3 no. stable horse boxes f	or Clonkeeran , Carbury , Co.Kildare	APPLICATION FINALISED	PERMISSION	CONDITIONAL	0.423	1
Kildare Cour	21663	The development will consist of demolition of existing garage at side (northeast), ex	Ladytown , Newbridge , Co.Kildare	INCOMPLETED APPLICATION	PERMISSION	N/A		1
Kildare Cour	21691	to construct a bungalow dwelling, septic tank and percolation area, detached dome	Drinnanstown North , Rathangan , Co. Kildare	APPLICATION FINALISED	PERMISSION	CONDITIONAL	3.98	1
Kildare Cour	21692	demolition of existing onsite buildings, including a vacant dwelling (old, disused fan	Cois Abhainn , Liffey Lodge , Clane	APPLICATION FINALISED	PERMISSION	CONDITIONAL	0.45	0
Kildare Cour	21695	the demolition of the existing extension to the side of the house, proposed single str	Rathmore , Blackhall , Clane	APPLICATION FINALISED	PERMISSION	CONDITIONAL	0.21	0
Kildare Cour	21697	consequent on the grant of outline permission Ref. No. of outline permission) for de	Coologmartin , Timahoe , Donadea	INCOMPLETED APPLICATION	RETENTION	N/A		0
Kildare Cour	21700	attic conversion, raising of gable end to change roof profile with dormer projectin	g 10 Rochford Lawn , Bakers Walk , Kilcock	INCOMPLETED APPLICATION	PERMISSION	N/A		0
Kildare Cour	21701	two storey semi-detached dwelling in side garden including off street parking to the	737 Lodge Park , Straffan , Co. Kildare.	APPLICATION FINALISED	PERMISSION	CONDITIONAL	0.02	1
Kildare Cour	21703	the development will provide for the upgrade of the Robertstown Wastewater Treatm	Robertstown Wastewater Treatment Plant , B	INCOMPLETED APPLICATION	PERMISSION	N/A	0.24	0
Kildare Cour	21706	(A) Amendment of condition No. 3. of planning file Ref. No. 98/1366 to remove steri	l Ballyteige North , Kilmeague , Naas	APPLICATION FINALISED	PERMISSION	REFUSED	0.186	1
Kildare Cour	21710	The development will consist/consists of : PERMISSION FOR THE CONSTRUCTION (C	Boherhole , Donadea , Co. Kildare	APPLICATION FINALISED	PERMISSION	REFUSED	0.981	1
Kildare Cour	21712	for the sub- division of existing site for the construction of a one and half storey det	a Barrettstown , Newbridge , Co. Kildare	APPLICATION FINALISED	PERMISSION	REFUSED	0.372	2
Kildare Cour	21716	single storey dwelling, effluent treatment plant, site access taken from adjoining ho	Cappinairigid , Rathangan , Co. Kildare.	APPLICATION FINALISED	PERMISSION	CONDITIONAL	0.26	1
Kildare Cour	21721	the demolition of single storey rear kitchen dining area, and construction at ground l	12A Churchfields , K Club , Straffan	APPLICATION FINALISED	PERMISSION	CONDITIONAL	0.187	0
Kildare Cour	21720	of an existing wooden pedestrian access gate of 1.2 metres wide to the side wall at	1 Castle Village Rise , Celbridge , Co. Kildare.	APPLICATION FINALISED	RETENTION	CONDITIONAL	0.372	0
Kildare Cour	21722	additional non habitable rooms of c. 46sqm in dormer roof space of existing dwel	lin The Glebe , Newtown , Rathangan	APPLICATION FINALISED	RETENTION	CONDITIONAL	0.088	0
Kildare Cour	21715	the construction of an artificial grass multi-sport playing surface, perimeter fence	to Scoil Chóca Naofa , Church Street , Kilcock	APPLICATION FINALISED	PERMISSION	CONDITIONAL	1.65	0
Kildare Cour	21707	a new boundary at Clane Pumping Station. The development will consist of: a new c	l Clane Pumping Station , Main Street , Clane	INCOMPLETED APPLICATION	PERMISSION	N/A		0
Kildare Cour	21723	of works carried out under planning reference no. 04/1782, comprising of site acces	s Drumsru , Rathangan , Co. Kildare.	APPLICATION FINALISED	RETENTION	CONDITIONAL	5	1
Kildare Cour	21724	constructing a bungalow, effluent treatment system, upgrading an existing agricul	tu Killybegs , Prosperous , Co. Kildare.	APPLICATION FINALISED	PERMISSION	REFUSED	0.4	1
Kildare Cour	21725	an extension to the exiting attic along with new dormer to rear and associated alter	e 65 Silken Vale , Maynooth , Co. Kildare.	APPLICATION FINALISED	PERMISSION	CONDITIONAL	0.024	0
Kildare Cour	21727	(A) the erection of a single storey type house (B) new connection to public foul sew	e Donore , Caragh , Co. Kildare.	APPLICATION FINALISED	PERMISSION	CONDITIONAL	0.084	1
Kildare Cour	21729	(A) Erection of single storey type house, (B) garage/fuel store for domestic use, (C) t	Ballybrack , Carbury , Co.Kildare	APPLICATION FINALISED	PERMISSION	CONDITIONAL	0.657	2
Kildare Cour	21731	(A) Erection of one and a half storey type house, (b) Garage/fuel store for domestic	ic Ladytown , Newbridge , Co. Kildare.	APPLICATION FINALISED	PERMISSION	CONDITIONAL	0.299	1
Kildare Cour	21734	Extension of Duration of Planning Ref. 16/32 - Construct a single storey dwelling, ga	Ovidstown , Straffan , Co. Kildare	APPLICATION FINALISED	EXTENSION OF DURATION	CONDITIONAL		0
Kildare Cour	21733	the provision of a dormer window to the side elevation, new shower room and roofli	q 65 Landen Park , Oldtown Demesne , Naas	APPLICATION FINALISED	PERMISSION	CONDITIONAL	0.037	0
Kildare Cour	21737	to construct a new dormer bungalow with adjoining single storey extensions; new si	Allenwood North , Naas , Co. Kildare.	INCOMPLETED APPLICATION	PERMISSION	N/A		1
Kildare Cour	21741	Extension of Duration of Planning Ref. No. 15/908 - (1) The erection and subsequent	Prosperous Road , Clane , Co. Kildare.	APPLICATION FINALISED	EXTENSION OF DURATION	CONDITIONAL		0
Kildare Cour	21746	Extension of Duration of Planning Ref. No. 15/725 - Modifications to the internal lay	o The Stables , Ballyteague , Kilmeague	INCOMPLETED APPLICATION	EXTENSION OF DURATION	N/A		0
Kildare Cour	21744	demolition of existing single-storey shed to side of house, and construction of; a) a	l 2372 Saint Brigid's Terrace , Sallins , Co. Kilda	APPLICATION FINALISED	PERMISSION	CONDITIONAL	0.019	0
Kildare Cour	21743	an extension, mainly at first floor level, to the rear of my house and all associated	sit 14 Cedarwood Park , Newbridge , Co. Kildare	APPLICATION FINALISED	PERMISSION	CONDITIONAL	0.022	0
Kildare Cour	21740	(a) the Erection of single storey type house on each site to form a family cluster, (b)	Dunfieth , Enfield , Johnstownbridge	INCOMPLETED APPLICATION	PERMISSION	N/A		2
Kildare Cour	21751	Single storey dwelling, effluent treatment plant, new site access all associated sit	e Russellstown , Kilmeague , Naas	APPLICATION FINALISED	PERMISSION	REFUSED	0.226	1
Kildare Cour	21748	will consist of the subdivision of the existing site, and construction of a new single	s Derrycrib , Donadea , Naas	APPLICATION FINALISED	PERMISSION	REFUSED	0.3	1
Kildare Cour	21768	for permission and for retention permission for development on this site consistin	g 715 Courtown Road , Kilcock , Co.Kildare	APPLICATION FINALISED	RETENTION	REFUSED	0.017	2
Kildare Cour	21760	(A) Demolition of existing light industry building and removal of existing tarmac car	ç Baybush , Straffan , Co. Kildare	APPLICATION FINALISED	PERMISSION	REFUSED	0.187	1
Kildare Cour	21769	Permission is sought for the construction of a single storey, side extension to west	e Baltracay Lane , Donadea , Co.Kildare	INCOMPLETED APPLICATION	PERMISSION	N/A		0
Kildare Cour	21773	The development will consist of extension to side of existing 3 bedroom dwelling, al	l 30 Castle Village Woods , Celbridge , Co.Kild	INCOMPLETED APPLICATION	PERMISSION	N/A		0
Kildare Cour	21762	a new 3m high site boundary located further east and south of the site created by th	Clane Pumping Station , Main Street , Clane	APPLICATION FINALISED	PERMISSION	CONDITIONAL	0.101	0
Kildare Cour	21776	consists of the removal of two rear windows from existing house and the demolition	Ballynafagh , Properous , Naas	INCOMPLETED APPLICATION	PERMISSION	N/A		1
Kildare Cour	21785	to construct a new dormer bungalow with adjoining single-storey extensions; new si	Allenwood North , Naas , Co. Kildare	APPLICATION FINALISED	PERMISSION	CONDITIONAL	0.188	1
Kildare Cour	21786	of a single-storey extension to the rear of the existing dwelling and all associated	sit 19 Osberstown Park , Sallins , Co. Kildare	INCOMPLETED APPLICATION	PERMISSION	N/A		0
Kildare Cour	21800	change of design to the previously granted planning permission under file ref. no.	17 Hillindale , Sherlockstown , Sallins	INCOMPLETED APPLICATION	PERMISSION	N/A		0
Kildare Cour	21796	the construction of a single storey dwelling, a domestic garage, new entrance, bore	Newtown , Donore , Co. Kildare	APPLICATION FINALISED	PERMISSION	CONDITIONAL	0.28	1
Kildare Cour	21798	(A) the erection of a single storey house, (B) garage/fuel store for domestic use, (C)	oolree , Robertstown , Naas	APPLICATION FINALISED	PERMISSION	REFUSED	0.32	1

PlanningAut	Application/	DevelopmentDescription	DevelopmentAddress	ApplicationStatus	ApplicationType	Decision	AreaofSite	NumResidentialUnits
Kildare Cour	21808	constructing a split level, two-storey/single storey type dwelling, detached domestic	Ovidstown, Donadea, Naas	APPLICATION FINALISED	PERMISSION	REFUSED	0.4	1
Kildare Cour	21809	of existing single storey side extension to existing detached dormer house and all as Ballytiegue South, Kilmeague, Naas		APPLICATION FINALISED	RETENTION	CONDITIONAL	0.162	0
Kildare Cour	21779	(A) the erection of a two-storey type house, (B) garage/fuel store for domestic use, (Ballyvoneen, Newtown, Enfield	WITHDRAWN	PERMISSION	N/A	0.306	1
Kildare Cour	21802	(1) Demolition of existing derelict dwelling. (2) Construction of new two storey repl	Osberstown, Naas, Co. Kildare	WITHDRAWN	PERMISSION	N/A	0.46	0
Kildare Cour	21793	the construction of a two storey dormer type extension to the side of existing two str	Cadamstown, Broadford, Co. Kildare.	APPLICATION FINALISED	PERMISSION	CONDITIONAL	0.25	0
Kildare Cour	21833	first floor extension over existing single storey extension to front, side and rear of exi	The View, Sallins Park, Sallins	APPLICATION FINALISED	PERMISSION	CONDITIONAL	0.034	0
Kildare Cour	21813	Modifications to the internal layout of the existing dwelling; the construction of a 12	The Stables, Ballyteague, Kilmeague	APPLICATION FINALISED	EXTENSION OF DURATION	CONDITIONAL		0
Kildare Cour	21803	the provision of a new detached, part single storey and part two storey, dwelling ho	Richardstown, Clane, Co. Kildare.	APPLICATION FINALISED	PERMISSION	REFUSED	0.816	1
Kildare Cour	21795	modifications to previously permitted mixed use development. Planning Register R	Eyre Street, Newbridge, Co. Kildare	APPLICATION FINALISED	PERMISSION	CONDITIONAL	0.033	0
Kildare Cour	21831	Extension of Duration of Planning Ref. 16/424 - two storey house, domestic garage,	Ballycaghan, Kilcock, Co. Kildare.	APPLICATION FINALISED	EXTENSION OF DURATION	CONDITIONAL		0
Kildare Cour	21829	a change of use of the existing retail premises to accommodate a dental surgery at	Unit 18B Monread Shopping Centre, Monreac	APPLICATION FINALISED	PERMISSION	REFUSED	0.011	0
Kildare Cour	21832	attic conversion, raising of gable end to change roof profile with dormer projectin	10 Rochford Lawn, Bakers Walk, Kilcock	APPLICATION FINALISED	PERMISSION	CONDITIONAL	0.028	0
Kildare Cour	21810	the construction of a detached one and half storey house with single storey elemen	Parsonstown, Carbury, Co. Kildare	APPLICATION FINALISED	PERMISSION	REFUSED	0.493	2
Kildare Cour	21812	a two storey dwelling with single storey annex to be serviced with an on-site wastew	Clownings, Straffan, Co. Kildare.	WITHDRAWN	PERMISSION	N/A	0.285	1
Kildare Cour	21791	a detached bungalow type dwelling, wastewater treatment system and all associate	Dunfieth, Enfield, Co. Kildare.	INCOMPLETED APPLICATION	PERMISSION	N/A		1
Kildare Cour	21790	a detached bungalow type dwelling, wastewater treatment system and all associate	Dunfieth, Enfield, Co. Kildare.	WITHDRAWN	PERMISSION	N/A	0.325	1
Kildare Cour	21787	the construction of a new detached single storey low profile type dwelling along wit	Kilmorebrannagh, Johnstownbridge, Co. Kilc	INCOMPLETED APPLICATION	PERMISSION	N/A		1
Kildare Cour	21834	the construction of a single storey detached house, detached domestic garage, sec	Ballinakill Upper, Carbury, Co. Kildare.	APPLICATION FINALISED	PERMISSION	CONDITIONAL	0.338	1
Kildare Cour	21814	(i) demolition of existing single-storey building in use as a medical/dental clinic and	The Leinster Clinic, Dún Sion, Maynooth	APPLICATION FINALISED	PERMISSION	REFUSED	0.267	1
Kildare Cour	21836	proposed front porch extension to existing dwelling together with associated site w	10 The Crescent Moyglare Hall, Maynooth, C	APPLICATION FINALISED	PERMISSION	CONDITIONAL	0.037	0
Kildare Cour	21837	the continuation of use of the existing single storey prefabricated building (45sqm)	1 Purple Penguin Creche, The Orchard, Oldtow	APPLICATION FINALISED	PERMISSION	CONDITIONAL	0.152	0
Kildare Cour	21821	(a) Erection of 2 no. single storey type houses to form a family cluster, (b) 2 no. gara	Dunfieth, Enfield, Johnstownbridge	WITHDRAWN	PERMISSION	N/A	0.67	2
Kildare Cour	21822	to upgrade the playing surface of pitch three to an all-weather synthetic surface of	1 Newtown Road, Newtown, Maynooth	APPLICATION FINALISED	PERMISSION	CONDITIONAL	0.7	0
Kildare Cour	21823	installing floodlighting around the existing hurling wall and playing surface of 36 x 2	Moyglare Road, Mariavilla, Maynooth	APPLICATION FINALISED	PERMISSION	CONDITIONAL	0.086	0
Kildare Cour	21797	(a) to remove entirely condition no. 3 of planning permission reg. no. 00/466 which r	The Old Bog Road, Cappagh, Kilcock	INCOMPLETED APPLICATION	PERMISSION	N/A		1
Kildare Cour	21846	extensions to the rear and side of 123sq.m. Retention of change of use from garage	The Mount, Hodgestown, Kilcock	APPLICATION FINALISED	RETENTION	CONDITIONAL	0.34	0
Kildare Cour	21844	an attic conversion and the provision of 2 no. rooflights in the existing pitched roof	18 Limetree Hall, Dublin Road, Maynooth	APPLICATION FINALISED	PERMISSION	CONDITIONAL	0.234	0
Kildare Cour	21850	the construction of a single storey, side extension to west elevation of existing deta	Baltreacy Lane, Donadea, Co. Kildare	APPLICATION FINALISED	PERMISSION	CONDITIONAL	0.208	0
Kildare Cour	21847	(a) decommissioning and backfilling existing septic tank and (b) installation of a new	c Milltown, Newbridge, Co. Kildare	APPLICATION FINALISED	PERMISSION	CONDITIONAL	0.114	0
Kildare Cour	21854	single storey dwelling, effluent treatment plant, upgraded dual access site entrance	Roseberry, Newbridge, Co. Kildare	APPLICATION FINALISED	PERMISSION	CONDITIONAL	0.474	1
Kildare Cour	21851	change of use of the unit to a warehouse with ancillary trade counters (for the sale	c Unit A1- Toughers Business Park, Newhall, N	APPEALED FINANCIAL	PERMISSION	CONDITIONAL	0.109	0
Kildare Cour	21841	of an existing domestic shed	Allenwood South, Co. Kildare, W91 A2K7	APPLICATION FINALISED	RETENTION	CONDITIONAL	0.284	0
Kildare Cour	21842	Planning Permission for Revisions to existing Planning Application Reference No:-2	c Castleize, Sallins, Co. Kildare	INCOMPLETED APPLICATION	PERMISSION	N/A		0
Kildare Cour	21860	Permission sought for the demolition of existing derelict dwelling, floor area of	C.70 Milltown, Newbridge, Co. Kildare	APPLICATION FINALISED	PERMISSION	REFUSED	0.24	1
Kildare Cour	21863	The development will consist of a 2.25 hectare development area and consists of a)	Ballyonan, Broadford, Co. Kildare	INCOMPLETED APPLICATION	RETENTION	N/A		0
Kildare Cour	21864	construction of a 125 sqm turf storage shed to the rear of existing dwelling, along w	i Donore, Carragh, Naas	APPLICATION FINALISED	PERMISSION	CONDITIONAL	0.265	0
Kildare Cour	21807	the erection of a slatted cattle shed with a straw lie back and a silage base with all	a Turnings, Straffan, Co. Kildare.	APPLICATION FINALISED	PERMISSION	CONDITIONAL	0.898	0
Kildare Cour	21867	Permission : demolition of existing garage at side (northeast), existing paths and	pla Ladytown, Newbridge, Co. Kildare	INCOMPLETED APPLICATION	PERMISSION	N/A		2
Kildare Cour	21862	Retention permission for the following, 1) Relocated recessed entrance and stone	b Stickens, Caragh, Naas	INCOMPLETED APPLICATION	RETENTION	N/A		0
Kildare Cour	21857	(i) Internally illuminated 7m high Main ID sign, (ii) Car wash and all associated und	Certa Service Station, Carton Park, Dublin R	APPLICATION FINALISED	PERMISSION	CONDITIONAL	0.35	0
Kildare Cour	21877	to (1) Construct a bay window to the front. (2) Demolish an existing sunroom to the	i Bushmills, Bawnogues, Straffan	APPLICATION FINALISED	PERMISSION	CONDITIONAL	0.661	0
Kildare Cour	21879	single storey side extension to existing detached house for use as a family unit and	c Allenwood South, Allenwood, Co. Kildare	APPLICATION FINALISED	PERMISSION	CONDITIONAL	0.194	0
Kildare Cour	21876	2.5m² side utility room extension, conversion of 5.25m² open porch area to front to	53 Alexandra Walk, Clane, Co. Kildare	APPLICATION FINALISED	RETENTION	CONDITIONAL	0.024	0
Kildare Cour	21874	(A) the erection of a storey and a half type house, (B) garage/fuel store for domestic	Clonkeeran, Carbury, Co. Kildare	APPLICATION FINALISED	PERMISSION	REFUSED	0.53	1
Kildare Cour	21882	the construction of a dormer bungalow with onsite effluent treatment system, inclu	Kiltaghan North, rathangan, Co. Kildare.	INCOMPLETED APPLICATION	PERMISSION	N/A		1
Kildare Cour	21875	a development which comprises of the following six elements and which has alread	Killeenmore, Sallins, Co. Kildare	INCOMPLETED APPLICATION	RETENTION	N/A		1
Kildare Cour	21883	the construction of a single storey roofed structure for two isolation pens to inclu	de Longtown Farm, Clane, Co. Kildare.	INCOMPLETED APPLICATION	PERMISSION	N/A		0
Kildare Cour	21881	variation to planning permission register reference 19/22 to include construction	of St. Conleth's Avenue / Hawthorn Close, Naas	APPLICATION FINALISED	PERMISSION	CONDITIONAL	0.081	0
Kildare Cour	21858	demolishing existing outbuildings, constructing 6 no. one and a half storey detach	e Staplestown, Donadea, Co. Kildare	APPLICATION FINALISED	PERMISSION	CONDITIONAL	0.94	6
Kildare Cour	21885	(a) Temporary retention planning permission for mobile home; (b) Retention plan	nir Knockanally, Donadea, Naas	APPLICATION FINALISED	RETENTION	CONDITIONAL	0.52	1
Kildare Cour	21889	(a) Modifications to existing dwelling house to include (i) Replacing existing front	ele 173 Sallins Bridge, Sallins, Naas	APPLICATION FINALISED	PERMISSION	CONDITIONAL	0.061	0
Kildare Cour	21891	a new on course toilet facility, the foul waste to be pumped to an existing foul sewer	Millicent Golf Club, Millicent Road, Clane	INCOMPLETED APPLICATION	PERMISSION	N/A		0
Kildare Cour	21886	Split level dwelling house (single storey to front/single storey to rear), effluent treat	r Drinnanstown, Rathangan, Co. Kildare.	APPLICATION FINALISED	PERMISSION	CONDITIONAL	0.23	1
Kildare Cour	21894	construction of new two storey dwelling with access via existing entrance and drive	r Barberstown Lower, Straffan, Co. Kildare.	APPLICATION FINALISED	PERMISSION	CONDITIONAL	0.43	1
Kildare Cour	21900	the removal of two rear windows from existing house and the demolition of part of	tr Ballynafagh, Prosperous, Naas	APPLICATION FINALISED	PERMISSION	CONDITIONAL	0.41	0
Kildare Cour	21895	constructing a two storey type dwelling, detached domestic garage, effluent treatm	Garoge, Donadea, Naas	APPLICATION FINALISED	PERMISSION	CONDITIONAL	0.4	1
Kildare Cour	21903	a roof light to single storey side extension (previously approved Ref. 20/1250)	16 Castleize Drive, Sallins, Co. Kildare.	APPLICATION FINALISED	PERMISSION	CONDITIONAL	0.023	0
Kildare Cour	21904	change of design to that previously granted planning permission under file ref. No.	1 Hillindale, Sherlockstown, Sallins	APPLICATION FINALISED	PERMISSION	CONDITIONAL	0.381	0
Kildare Cour	21907	single storey porch and living extension to front, single storey garage extension	to si 75 Kingsbry, Maynooth, Co. Kildare.	APPLICATION FINALISED	PERMISSION	CONDITIONAL	267.7	0
Kildare Cour	21905	(i) The construction of a new front porch; (ii) The construction of a single storey	exte Belmont House, Ballyhays, Straffan	INCOMPLETED APPLICATION	PERMISSION	N/A		0
Kildare Cour	21915	change of design to that previously granted planning permission under file ref. no.	2. Ladytown, Naas, Co. Kildare	APPLICATION FINALISED	PERMISSION	REFUSED	0.83	1

Planning Authority	Application/Development Description	Development Address	Application Status	Application Type	Decision	Area of Site	Number of Residential Units
Kildare Cour	21912	first floor bedroom extension over existing lean-to annex to side of existing 2 storey 1 Barrettstown Lawns, Newbridge, Co. Kildare	APPLICATION FINALISED	PERMISSION	CONDITIONAL	0.033	0
Kildare Cour	21916	a detached bungalow type dwelling, domestic garage, wastewater treatment system Dunfieri, Enfield, Co. Kildare.	WITHDRAWN	PERMISSION	N/A	0.324	1
Kildare Cour	21917	the closing up of existing shared entrance to farm and residence and relocation of s Toolstown, Maynooth, Co. Kildare W23 YX05	INCOMPLETED APPLICATION	PERMISSION	N/A		0
Kildare Cour	21926	for the replacement of existing septic tank system with new secondary effluent treatment 'Barnehurst', Old Connell, Newbridge	APPLICATION FINALISED	PERMISSION	CONDITIONAL	0.092	0
Kildare Cour	21931	of a 2.25 hectare development area and consists of a) three settlement ponds; b) the Ballyonan, Broadford, Co. Kildare	INCOMPLETED APPLICATION	RETENTION	N/A	2.25	0
Kildare Cour	21930	of a single storey flat roofed extension with roof window for purposes incidental to t1 31 Castlepark Drive, Maynooth, Co. Kildare	APPLICATION FINALISED	PERMISSION	CONDITIONAL	0.03	0
Kildare Cour	21932	for the construction of a new detached single storey low profile type dwelling along Kilmorebrannagh, Johnstownbridge, Co. Kildare	APPLICATION FINALISED	PERMISSION	REFUSED	0.304	1
Kildare Cour	21924	(a) two single storey dwellings, (b) two garages for domestic use, (c) the installation Ballyteague, Kilmeague, Naas	APPLICATION FINALISED	PERMISSION	CONDITIONAL	0.672	2
Kildare Cour	21933	extension to side of existing dwelling, alteration of existing converted attic with extension 30 Castle Village Woods, Celbridge, Co. Kildare	APPLICATION FINALISED	PERMISSION	CONDITIONAL	0.04	0
Kildare Cour	21941	the construction of a dwelling, domestic shed, an on-site waste water treatment system Canal Bank, Allenwood south, Naas	APPLICATION FINALISED	PERMISSION	REFUSED	0.44	1
Kildare Cour	21921	(A) permission for 42 no. service camp sites, (B) erection of clubhouse building with Kealstown, Ladychapel, Maynooth	WITHDRAWN	PERMISSION	N/A	2.686	0
Kildare Cour	21938	(a) to remove entirely condition no. 3 of planning permission reg. no. permission ref. The Old Bog Road, Cappagh, Kilcock	APPLICATION FINALISED	PERMISSION	REFUSED	0.52	1
Kildare Cour	21936	of a single gable fronted pitched roof constructed above two existing single storey g No. 57 (W23 Y2F4) & 58 (W23 W2X3), Rail Park	APPLICATION FINALISED	RETENTION	CONDITIONAL	0.061	0
Kildare Cour	21939	1. Proposed Construction of New Contemporary Style, Storey and a Half Type Dwelling Carrick, Edenderry, Co. Kildare	APPLICATION FINALISED	PERMISSION	REFUSED	0.32	1
Kildare Cour	21944	for the following, 1) Relocated recessed entrance and stone boundary wall to road f Stickens, Caragh, Naas	APPLICATION FINALISED	RETENTION	CONDITIONAL	0.191	0
Kildare Cour	21942	of the erection of a single storey extension to the rear of the existing dwelling and all 32 Esmonde Avenue, Clane, Co. Kildare	APPLICATION FINALISED	PERMISSION	CONDITIONAL	0.055	0
Kildare Cour	21945	for the following modification and alterations to previously granted Planning Permission Allenwood North, Naas, Co. Kildare	APPLICATION FINALISED	RETENTION	CONDITIONAL	0.35	0
Kildare Cour	21947	(a) Part-demolition of existing derelict building and associated front boundary wall (Morrinstown, Newbridge, Co. Kildare	APPLICATION FINALISED	PERMISSION	CONDITIONAL	0.01	0
Kildare Cour	21950	single storey extension to south western side of existing house together with all associated Newtownshorland, Donadea, Naas	APPLICATION FINALISED	RETENTION	CONDITIONAL	0.428	0
Kildare Cour	21954	a fenced dog run area for the public access of exercising dogs and all ancillary site v Le Coeur, Ardrass Lower, Celbridge	DEEMED WITHDRAWN	PERMISSION	N/A	0.46	0
Kildare Cour	21955	is sought for construction of a dormer bungalow with onsite effluent treatment system Kiltaghan North, Rathangan, Co. Kildare	APPLICATION FINALISED	PERMISSION	REFUSED	0.246	1
Kildare Cour	21962	the construction of a 36.5 square metre, single storey, pitched roof extension to existing 49 Brayton Park, Kilcock, Co. Kildare	APPLICATION FINALISED	PERMISSION	CONDITIONAL	0.056	0
Kildare Cour	21959	for the demolition of existing single storey side extension to end of terrace two store 6 Henry Road, Newbridge, Co. Kildare	WITHDRAWN	PERMISSION	N/A	0.034	0
Kildare Cour	21971	for a two storey mono pitched roof extension & single storey flat roof extension with No. 106 The Park, Sallins Road, Monread South	APPLICATION FINALISED	PERMISSION	CONDITIONAL	0.003	0
Kildare Cour	21968	consists of dormer style dwelling, wastewater treatment system, new recessed double Cribbons Lane, Rathangan, Co. Kildare	APPLICATION FINALISED	PERMISSION	CONDITIONAL	0.18	1
Kildare Cour	21958	Retention permission to retain a development which comprises of the following six Killeenmore, Sallins, Co. Kildare	APPLICATION FINALISED	RETENTION	CONDITIONAL	0.259	0
Kildare Cour	21970	(A) the erection of Two storey type house with single storey side projection to the south Blackhall, Clane, Co. Kildare	APPLICATION FINALISED	PERMISSION	CONDITIONAL	0.718	1
Kildare Cour	21969	construction of a two storey detached house, double domestic garage, agricultural Darrs South, Sallins, Co. Kildare	APPLICATION FINALISED	PERMISSION	CONDITIONAL	3.041	1
Kildare Cour	21980	for the completion of an unfinished estate at Highfield Golf Club previously granted Kilmore, Carbury, Co. Kildare	APPLICATION FINALISED	EXTENSION OF DURATION	CONDITIONAL		0
Kildare Cour	21987	the construction of a single storey side and front extension to existing detached single 811A Piercetown, Station Road, Newbridge	APPLICATION FINALISED	PERMISSION	CONDITIONAL	0.066	0
Kildare Cour	21974	revisions to existing Planning Permission Reference No: 20/719 granted 03.03.21 for Castleize, Sallins, Co. Kildare	APPLICATION FINALISED	PERMISSION	CONDITIONAL	0.691	0
Kildare Cour	21983	construction of single storey extension to rear of existing dwelling, minor alterations Ivy Cottage, Fanagh, Donadea	APPLICATION FINALISED	PERMISSION	CONDITIONAL	0.2	0
Kildare Cour	21985	consist of (i) the construction of a new front porch, (ii) the construction of a single Belmont House, Ballyhays, Straffan	INCOMPLETED APPLICATION	PERMISSION	N/A		0
Kildare Cour	21990	constructing a part single storey and part two storey dwelling with integrated single Mylerstown, Carbury, Co. Kildare	APPLICATION FINALISED	PERMISSION	CONDITIONAL	1.2	1
Kildare Cour	21993	2 no. dormer type dwellings and demolition of existing dwelling Maynooth Road, Straffan, Co. Kildare	APPLICATION FINALISED	EXTENSION OF DURATION	CONDITIONAL		0
Kildare Cour	21997	to retain alterations and single storey extension to front of existing bungalow containing Curryhills, Prosperous, Co. Kildare	APPLICATION FINALISED	RETENTION	CONDITIONAL	0.146	0
Kildare Cour	21994	for demolition of existing single storey side extension to end of terrace two storey 6 Henry Road, Newbridge, Co. Kildare	APPLICATION FINALISED	PERMISSION	CONDITIONAL	0.034	0
Kildare Cour	211000	of proposed garage for domestic use and all associated site works Castleview House, Raheen, Rathcoffey	APPLICATION FINALISED	PERMISSION	CONDITIONAL	0.44	0
Kildare Cour	21999	consists of extending an existing internal access road and pedestrian walkway, containing Straffan G.A.A. Club, Lodge Park, Straffan	WITHDRAWN	PERMISSION	N/A	4.8	0
Kildare Cour	211006	(a) new single storey extension to side of existing dwelling house (b) new single storey 37 Kerdiff Close, Naas, Co. Kildare	APPLICATION FINALISED	PERMISSION	CONDITIONAL	0.002	0
Kildare Cour	211008	sought for single storey extension at side including one velux rooflight and incorporating 37 Caragh Green, Naas, Co. Kildare	APPLICATION FINALISED	PERMISSION	CONDITIONAL	0.032	0
Kildare Cour	211009	for the Indefinite change of use from a dwelling to a beauty clinic and new external s Firhouse, Straffan, Co. Kildare	INCOMPLETED APPLICATION	PERMISSION	N/A	0.031	0
Kildare Cour	211014	for (a) proposed storey and a half dwelling, (b) new vehicle entrance, (c) domestic g Parsonstown, Carbury, Naas	APPLICATION FINALISED	PERMISSION	REFUSED	0.33	1
Kildare Cour	211012	the construction of a single storey roofed structure for two isolation pens to include Longtown Farm, Clane, Co. Kildare	APPLICATION FINALISED	PERMISSION	CONDITIONAL	0.047	0
Kildare Cour	211011	for a new on course toilet facility, the foul waste to be pumped to an existing foul s Millicent Golf Club, Millicent Road Clane, Co. Kildare	APPLICATION FINALISED	PERMISSION	CONDITIONAL	0.105	0
Kildare Cour	211015	change of use of the existing former ground floor Community Welfare Office to Office The Keg Premises, Main Street, Newbridge	APPLICATION FINALISED	PERMISSION	CONDITIONAL	0.082	0
Kildare Cour	211020	permission and planning permission for (1) Retention of the unapproved single storey 1 Clogheraun Brook, Staplestown, Donadea	APPLICATION FINALISED	RETENTION	CONDITIONAL	0.248	0
Kildare Cour	211029	The development will consist of removing some existing ceramic roof tiles and replacing 66 Leinster Wood, Carton Demesne, Maynooth	INCOMPLETED APPLICATION	PERMISSION	N/A		0
Kildare Cour	211021	replacing existing tennis courts ""hard court"" type playing surfaces with ""artificial"" Curryhills, Prosperous, Co. Kildare	APPLICATION FINALISED	PERMISSION	CONDITIONAL	0.17	0
Kildare Cour	211024	is sought for the conversion of the existing attic to habitable space with a bedroom 67 Landen Park, Oldtown Demesne, Sallins	APPLICATION FINALISED	PERMISSION	CONDITIONAL	0.04	0
Kildare Cour	211028	The application will consist of the closing up of existing shared entrance to farm and Toolstown, Maynooth, County Kildare	APPLICATION FINALISED	PERMISSION	CONDITIONAL	2.2	0
Kildare Cour	211030	to build a two storey house, garage, waste water treatment system, and form a double Castlekeely, Naas, Co. Kildare	APPLICATION FINALISED	PERMISSION	REFUSED	0.276	1
Kildare Cour	211023	change of design to existing planning permission (File No. 20893). Change of design Carbury Village, Carbury, Co. Kildare	APPLICATION FINALISED	PERMISSION	CONDITIONAL	0.2	0
Kildare Cour	211037	of minor amendments to front porch on existing dormer house and window and double Ballintine, Kilmeague, Co. Kildare	APPLICATION FINALISED	RETENTION	CONDITIONAL	0.262	0
Kildare Cour	211046	sought for amendments to Conditions No. 2 and No. 3 attached to planning permission: The Children's House Montessori Pre-School	APPLICATION FINALISED	PERMISSION	CONDITIONAL	0.006	0
Kildare Cour	211038	(i) The construction of a new front porch, (ii) the construction of a single storey extension Belmont House, Ballyhays, Straffan	APPLICATION FINALISED	PERMISSION	CONDITIONAL	3.08	0
Kildare Cour	211047	14 square metre single storey pitched roof extension to front and side of existing dwelling 36 The Glebe, Johnstown Bridge, Co. Kildare	APPLICATION FINALISED	PERMISSION	CONDITIONAL	0.047	0
Kildare Cour	211048	change of house design to dwelling No. 9 - House Type C, previously granted planning permission Railpark, Maynooth, Co. Kildare.	INCOMPLETED APPLICATION	PERMISSION	N/A		1
Kildare Cour	211049	the conversion of the attic space to a bedroom, with the inclusion of a dormer window 74 Willouise, Sallins, Co. Kildare W91 DH22.	INCOMPLETED APPLICATION	PERMISSION	N/A		0
Kildare Cour	211051	An additional storey extension to the previously approved single storey (Ref. No. 17/ St. Conleth's Infant Primary School, St. Conleth	APPLICATION FINALISED	PERMISSION	CONDITIONAL	1.95	0
Kildare Cour	211057	works to existing dwelling on site, comprising of removal of existing septic tank and Cooleen, Rathangan, Co. Kildare.	APPLICATION FINALISED	PERMISSION	CONDITIONAL	0.42	1

PlanningAut	Application/	DevelopmentDescription	DevelopmentAddress	ApplicationStatus	ApplicationType	Decision	AreaofSite	NumResidentialUnits
Kildare Cour	211058	the removal of the existing single storey extension to the rear of the existing dwelling	26 Greenfield Drive , Maynooth , Co. Kildare.	INCOMPLETED APPLICATION	PERMISSION	N/A		0
Kildare Cour	211056	(a) Sub-division of existing site; (b) New dwelling house; (c) New entrance to Station 894 Piercetown , Newbridge , Co. Kildare W12		APPLICATION FINALISED	PERMISSION	CONDITIONAL	0.061	1
Kildare Cour	211059	(1) Installation of first floor mezzanine; (2) New entrance door to North elevation; (3 Southern Link Business Park , Unit D1A , Naas		APPLICATION FINALISED	PERMISSION	CONDITIONAL	0.071	0
Kildare Cour	211064	Change of use from retail use (21 sqm) to retail with ancillary off licence use	Monread Fare Petrol Filling Station , Monread	APPLICATION FINALISED	PERMISSION	CONDITIONAL	0.422	0
Kildare Cour	211060	of an extension to storage space at the rear of the site, the storage extension is 60 s	Carraig House , Clonfert South , Co. Kildare.	APPLICATION FINALISED	RETENTION	CONDITIONAL	0.41	0
Kildare Cour	211062	development in order to improve the quality of this land for agricultural purposes. Tl	Flestown , Sallins , Co. Kildare.	APPLICATION FINALISED	PERMISSION	REFUSED	4.208	0
Kildare Cour	211065	removing some existing ceramic roof tiles and replacing them with PV solar tiles, co	66 Leinster Wood , Carton Demesne , Maynoc	APPLICATION FINALISED	PERMISSION	CONDITIONAL	0.059	0
Kildare Cour	211073	(a) Construction of a new four-bedroom dwelling with both single storey and storey.	Ballyteige North , Co. Kildare.	APPLICATION FINALISED	PERMISSION	REFUSED	0.39	1
Kildare Cour	211075	a detached domestic garage with loft store/home studio, recessed vehicular entran	Rathmore , Clane , Co. Kildare.	APPLICATION FINALISED	RETENTION	CONDITIONAL	0.3	0
Kildare Cour	211074	the construction of a detached two/one storey dwelling (233.8 sqm) and single stor	Kilmurry , Clane , Co. Kildare.	APPLICATION FINALISED	PERMISSION	REFUSED	0.3	1
Kildare Cour	211076	(a) Proposed new single storey dwelling; (b) Upgrading of existing vehicle entrance;	Mountarmstrong , Donadea , Naas	APPLICATION FINALISED	PERMISSION	REFUSED	0.45	1
Kildare Cour	211077	the construction of a 31.6 sqm single storey rear and side extension to the existin	c 11 Abbey Park Grove , Clane , Co. Kildare.	APPLICATION FINALISED	PERMISSION	CONDITIONAL	0.06	0
Kildare Cour	211079	the upgrade of the Robertstown Wastewater Treatment Plant and will consist of the	Brockagh Road , Derrymullen , Robertstown N	APPLICATION FINALISED	PERMISSION	CONDITIONAL	0.24	0
Kildare Cour	211082	a new agricultural entrance to access lands and all associated site development w	Rathangan Demesne , Rathangan , Co. Kildare	APPLICATION FINALISED	PERMISSION	CONDITIONAL	0.068	0
Kildare Cour	211092	is sought for placement of a pay-to-use portable waste compactor for residual wast	Maxol , Dublin Road , Clane	INCOMPLETED APPLICATION	PERMISSION	N/A		0
Kildare Cour	211089	(A) removal of existing extension to rear (north-west) elevation and removal of existi	Kilmore , Enfield , Co. Kildare	APPLICATION FINALISED	PERMISSION	CONDITIONAL	0.246	0
Kildare Cour	211083	of existing shed for commercial use as tyre repair workshop.	Ballynadrummy , Broadford , Co. Kildare	APPLICATION FINALISED	RETENTION	CONDITIONAL	0.221	0
Kildare Cour	211091	A. Demolishing existing dormer style dwelling B. Constructing 2 no. semi detached	1 Grove House , College Park , Newbridge	APPLICATION FINALISED	PERMISSION	REFUSED	0.095	2
Kildare Cour	211094	is sought to construct a bungalow, domestic garage, effluent treatment system, anc	Barrettstown , Newbridge , Co. Kildare	INCOMPLETED APPLICATION	PERMISSION	N/A		1
Kildare Cour	211096	Cuimseoidh an fhorbairt foirgneamh 753 méadar cearnach aon stór siar ó thuaidh ó	Ah Bhanóg , Cill Choca , Co. Chill Dara	WITHDRAWN	PERMISSION	N/A		0
Kildare Cour	211098	construction of a first floor extension to rear of existing first floor book-store and	off Farrell & Nephew , Main Street , Newbridge	APPLICATION FINALISED	PERMISSION	CONDITIONAL	0.071	0
Kildare Cour	211100	single storey extension to gable end of existing bungalow containing entrance lobby	Coonagh , Carbury , Co. Kildare.	APPLICATION FINALISED	PERMISSION	CONDITIONAL	0.243	0
Kildare Cour	211103	design revisions to a previously permitted dwelling extension granted under plannin	Grange , Enfield , Co. Kildare A83 VA06.	APPLICATION FINALISED	PERMISSION	CONDITIONAL	1.2	0
Kildare Cour	211107	(a) Constructing 2 No. detached single storey dwellings to form a family cluster. (b)	Johninstown , Maynooth , Co. Kildare.	APPLICATION FINALISED	PERMISSION	REFUSED	1.3	2
Kildare Cour	211108	the demolition of a habitable house and the construction of 40 No. houses and 36	N Parklands Grove , Railpark , Maynooth	APPLICATION FINALISED	PERMISSION	CONDITIONAL	1.9	40
Kildare Cour	211112	(a) Single storey flat roof extension to side/rear with flat roof light and projecting	car Curramore , Leinster Park , Maynooth	APPLICATION FINALISED	PERMISSION	CONDITIONAL	0.01	0
Kildare Cour	211114	the erection of a double sided ball wall with flood lights, adjacent to the existing	Asst Mooretown , Rathcoffey , Donadea	INCOMPLETED APPLICATION	RETENTION	N/A		0
Kildare Cour	211086	is sought for a detached dormer dwelling, detached garage, on site effluent treatme	Mylerstown , Robertstown , Naas	WITHDRAWN	PERMISSION	N/A	0.296	1
Kildare Cour	211087	is sought for a detached 1&1/2 storey dwelling, detached garage, on site effluent tre	Mylerstown , Robertstown , Naas	WITHDRAWN	PERMISSION	N/A	0.281	2
Kildare Cour	211113	Residential development consisting of 52 No. units. The proposed development co	Station Road , Townland of Piercetown , Newb	APPLICATION FINALISED	PERMISSION	CONDITIONAL	1.189	0
Kildare Cour	211121	for the demolition of a car showroom and associated shed and the construction of 1	Kelly's Garage , The Harbour , Kilcock	APPLICATION FINALISED	PERMISSION	REFUSED	1.19	7
Kildare Cour	211115	(1) A new front porch. (2) An extension to the side of the property at first floor level.	3 Parklands Place , Maynooth , Co. Kildare.	APPLICATION FINALISED	PERMISSION	CONDITIONAL	0.026	0
Kildare Cour	211118	Dormer bungalow and domestic garage and a tertiary treatment system and an infil	Daars North , Sallins , Co. Kildare.	INCOMPLETED APPLICATION	PERMISSION	N/A		1
Kildare Cour	211120	the erection of new floodlighting, together with all associated siteworks, to serve	thi Rose Cottage , Turnings , Straffan	APPLICATION FINALISED	PERMISSION	CONDITIONAL	0.966	0
Kildare Cour	211125	the conversion of the attic space to a storage room, with the inclusion of a dormer	w 74 Wilouise , Sallins , Co. Kildare W91 DH22.	INCOMPLETED APPLICATION	PERMISSION	N/A		0
Kildare Cour	211122	a detached 4 No. bedroom dormer style dwelling and all associated site works	Barrogstown , Maynooth , Co. Kildare.	INCOMPLETED APPLICATION	PERMISSION	N/A		1
Kildare Cour	211131	a first floor side extension and a single storey front extension including elevational	c 10 Castlesize Way , Sallins , Co. Kildare W91	APPLICATION FINALISED	PERMISSION	CONDITIONAL	0.036	0
Kildare Cour	211132	(a) Conversion of Attic Space to Storage and Study Space; (b) Tuff Shed; (c) Bike	Shed Tullylost , Rathangan , Co. Kildare.	APPLICATION FINALISED	RETENTION	CONDITIONAL	280	1
Kildare Cour	211129	the removal of the existing single storey extension to the rear of the existing	dwelling 26 Greenfield Drive , Maynooth , Co. Kildare.	APPLICATION FINALISED	PERMISSION	CONDITIONAL	0.03	0
Kildare Cour	211124	Extension of Duration of Planning Ref. 16/150 - (a) Erection of bungalow; (b)	Garage Curryhills , Prosperous , Co. Kildare.	APPLICATION FINALISED	EXTENSION OF DURATION	CONDITIONAL		0
Kildare Cour	211127	change of use from existing apartment to guest house use at first floor level only	wit Bistro 53 , Main Street , Maynooth	APPLICATION FINALISED	PERMISSION	CONDITIONAL	0.044	0
Kildare Cour	211139	of changes to design of previously granted planning permission under PL Ref. No.	2f Rathbride Road , Kildare , R51 RX31	APPLICATION FINALISED	RETENTION	CONDITIONAL	0.027	0
Kildare Cour	211137	consist of extending the front of the living room space on the ground floor beneath	t 107 Alexandra Walk , Clane , Co. Kildare	INCOMPLETED APPLICATION	PERMISSION	N/A		0
Kildare Cour	211140	for the construction of a bungalow, septic tank and percolation area, new shared	en Killybegs Demesne , Clane , Naas	APPLICATION FINALISED	PERMISSION	REFUSED	1.131	1
Kildare Cour	211135	will consist of the construction of a single storey dwelling and detached domestic	g Ticknevin , Carbury , Co. Kildare	APPLICATION FINALISED	PERMISSION	CONDITIONAL	0.182	1
Kildare Cour	211141	the building of a storey and a half type dwelling, serviced with small on site	wastewa Clonagh , Maynooth , Co. Kildare	APPLICATION FINALISED	PERMISSION	REFUSED	0.23	1
Kildare Cour	211143	demolition of the existing single storey extension to the rear and alterations to the	e 31 Parklands Place , Maynooth , Co. Kildare	APPLICATION FINALISED	PERMISSION	CONDITIONAL	0.026	0
Kildare Cour	211142	for a change of house design to dwelling No. 9 - House Type C, previously granted	pl Railpark , Maynooth , Co. Kildare	APPLICATION FINALISED	PERMISSION	CONDITIONAL	0.427	1
Kildare Cour	211138	will consist of porch to the front and single storey extension to the rear	Ovidstown , Straffan , Co. Kildare	INCOMPLETED APPLICATION	PERMISSION	N/A		0
Kildare Cour	211157	single storey extension to rear/side together with new proprietary wastewater treatm	65 Newtown Road , Cloncurry , Enfield	APPLICATION FINALISED	PERMISSION	CONDITIONAL	0.212	0
Kildare Cour	211161	for the following: (a) new part single/part two storey extension to the side/rear of	the 58 Newtown Court , Maynooth , Co. Kildare	APPLICATION FINALISED	PERMISSION	CONDITIONAL	0.025	0
Kildare Cour	211149	for the construction of 753sq.m single storey building to the north-west of the	existi Scoil Uí Riada , Páirc Brayton , Co. Kildare	APPLICATION FINALISED	PERMISSION	CONDITIONAL	2.37	0
Kildare Cour	211163	of the metal vehicle entrance gate at the front perimeter of the site and the	retention 379 Killeighter , Kilcock , Co. Kildare	APPLICATION FINALISED	RETENTION	REFUSED	0.24	0
Kildare Cour	211160	for construction of a part two-storey, part single storey, 5 no. bedroom house	with h Loughanure Commons , Clane , Co. Kildare	APPLICATION FINALISED	PERMISSION	REFUSED	1.85	1
Kildare Cour	211162	the construction of a 17.70 sq.m open Bin enclosure, as an extension to an	existing Birch House , Millennium Park ,	APPLICATION FINALISED	PERMISSION	CONDITIONAL	0.69	0
Kildare Cour	211159	to construct a bungalow, domestic garage, effluent treatment system and all	associ Barrettstown , Newbridge , Co. Kildare	APPLICATION FINALISED	PERMISSION	REFUSED	0.686	1
Kildare Cour	211158	to demolish existing two storey derelict dwelling with lean-to, construct	bungalow, c Curryhills , Prosperous , Co. Kildare	APPLICATION FINALISED	PERMISSION	REFUSED	0.285	1
Kildare Cour	211168	(a) The erection of a single storey type house; (b) Garage/fuel store for	domestic use Derryvarroge , Donadea , Co. Kildare.	APPLICATION FINALISED	PERMISSION	REFUSED	0.27	1
Kildare Cour	211167	demolition of existing garage at side (north-east), existing paths and	planters to rear Ladytown , Co. Kildare W12 X627.	APPLICATION FINALISED	PERMISSION	CONDITIONAL	0.3	0
Kildare Cour	211166	constructing a two storey type dwelling, connection to public foul drain system,	upg Loughanure Commons , Clane , Co. Kildare.	APPLICATION FINALISED	PERMISSION	REFUSED	0.25	1
Kildare Cour	211164	for the construction of a single storey metal domestic storage shed together	with all 379 Killeighter , Kilcock , Co. Kildare	APPLICATION FINALISED	PERMISSION	CONDITIONAL	0.24	0

Planning Authority	Application Number	Development Description	Development Address	Application Status	Application Type	Decision	Area of Site	Number of Residential Units
Kildare County Council	211170	modifications to previously approved access road (Planning Ref. 19/1229) approximately 10m from Moortown, Celbridge, Co. Kildare.	Moortown, Celbridge, Co. Kildare.	APPLICATION FINALISED	PERMISSION	CONDITIONAL	0.85	0
Kildare County Council	211174	for 2 storey extension to front, side and rear of existing house, consisting of lounge & 4 bedrooms, 2 bathrooms, 2 no. new gables to front, side & rear of existing dwelling to include: addition of 2 no. new gables to front and 1 no. gable to rear; flat roof projection with pitched bay porch to front; new first floor dormer windows to front and rear; 1 no. first-floor balcony each to front and rear; new rooflights; alterations to all elevations including fenestration treatment and roof amendments; (iv) relocation of existing tennis court on site; (v) new partially sunk basement under relocated tennis court to contain car-park, gym and ancillary rooms; Other works include; landscaping, and all necessary ancillary works to facilitate the development	4 Butterstream Lawn, Clane, Co. Kildare.	APPLICATION FINALISED	RETENTION	CONDITIONAL	0.03	0
Kildare County Council	211171		The Paddocks, Castledillon, Straffan	APPLICATION FINALISED	PERMISSION	CONDITIONAL	2.363	0
Kildare County Council	211173	(a) Demolition of existing single storey extension to rear of existing house; (b) The rear Landenstown, Sallins, Co. Kildare W91 AN8E	Landenstown, Sallins, Co. Kildare	APPLICATION FINALISED	PERMISSION	CONDITIONAL	0.191	0
Kildare County Council	211176	alterations to existing grant of planning permission (Kildare County Council Planning) Lodge Park, Straffan, Co. Kildare.	Lodge Park, Straffan, Co. Kildare.	INCOMPLETED APPLICATION	PERMISSION	N/A		22
Kildare County Council	211184	proposed extension to her existing house. The site is located within the Architectural 19 Leinster Cottages, Maynooth, Co. Kildare.	19 Leinster Cottages, Maynooth, Co. Kildare.	APPLICATION FINALISED	PERMISSION	CONDITIONAL	0.025	0
Kildare County Council	211183	a dwelling house, new vehicular access, garage, waste water treatment system and Killinaugh, Carbury, Co. Kildare.	Killinaugh, Carbury, Co. Kildare.	APPLICATION FINALISED	PERMISSION	REFUSED	0.25	1
Kildare County Council	211185	change of use of existing ground floor launderette to sit down restaurant/café with 1 Snow White Launderette, Georges Street, Ne	Snow White Launderette, Georges Street, Ne	APPLICATION FINALISED	PERMISSION	CONDITIONAL	0.005	0
Kildare County Council	211190	development will consist of porch to the front and single storey extensions to the rear. Ovidstown, Straffan, Co. Kildare.	Ovidstown, Straffan, Co. Kildare.	APPLICATION FINALISED	PERMISSION	CONDITIONAL	0.247	0
Kildare County Council	211193	a dormer bungalow & domestic garage + a tertiary treatment system & a infiltration 1 Daars North, Sallins, Co. Kildare.	Daars North, Sallins, Co. Kildare.	APPLICATION FINALISED	PERMISSION	REFUSED	1.684	1
Kildare County Council	211187	the construction of a new pitched roof on existing shed located to the rear of 40 Coill Dubh, Naas, Co. Kildare.	40 Coill Dubh, Naas, Co. Kildare.	DEEMED WITHDRAWN	PERMISSION	N/A	0.009	0
Kildare County Council	211186	the construction of a detached apartment building (three storey with part two storey) Naas Road, Newbridge, Co. Kildare.	Naas Road, Newbridge, Co. Kildare.	DEEMED WITHDRAWN	PERMISSION	N/A	0.077	0
Kildare County Council	211192	Bicycle Hire/Repair, Reception and Retail on the ground floor. Studio apartment up to 3 Grand Canal Stores, Sallins, Co. Kildare.	3 Grand Canal Stores, Sallins, Co. Kildare.	INCOMPLETED APPLICATION	PERMISSION	N/A		0
Kildare County Council	211200	an additional dwelling unit to the south of existing grant of planning permission (Kildare County Council Planning) Lodge Park, Straffan, Co. Kildare.	Lodge Park, Straffan, Co. Kildare.	APPLICATION FINALISED	PERMISSION	CONDITIONAL	0.036	0
Kildare County Council	211201	demolition of the existing kitchen, bathroom and the shed to the rear, porch at the front Wild Rose Cottage, Donore, Caragh	Wild Rose Cottage, Donore, Caragh	APPLICATION FINALISED	PERMISSION	CONDITIONAL	0.103	0
Kildare County Council	211204	(A) Erection of single storey type house, (B) Garage/fuel store for domestic use, (C) Clongorey, Newbridge, Co. Kildare	Clongorey, Newbridge, Co. Kildare	APPLICATION FINALISED	PERMISSION	REFUSED	0.393	2
Kildare County Council	211206	sought for development which consists of (A) Erection of single storey type house, (C) Clongorey, Newbridge, Co. Kildare	Clongorey, Newbridge, Co. Kildare	APPLICATION FINALISED	PERMISSION	REFUSED	0.522	2
Kildare County Council	211209	the construction of a single storey extension to the side and rear of existing dwelling Dysart, Enfield, Co. Kildare	Dysart, Enfield, Co. Kildare	APPLICATION FINALISED	PERMISSION	CONDITIONAL	0.283	0
Kildare County Council	211210	construction of a new single-storey, family flat extension to rear of existing two-storey No. 16 The Walk, Sallins Park, Sallins	16 The Walk, Sallins Park, Sallins	APPLICATION FINALISED	PERMISSION	CONDITIONAL	0.025	0
Kildare County Council	211207	is sought for extending an existing internal access road and pedestrian walkway, Coill Dubh, Naas, Co. Kildare	Coill Dubh, Naas, Co. Kildare	APPLICATION FINALISED	PERMISSION	CONDITIONAL	4.8	0
Kildare County Council	211214	to retain (a) the single storey extension to the rear (b) elevational changes to the existing 17 Woodlands, Maynooth, Co. Kildare	17 Woodlands, Maynooth, Co. Kildare	INCOMPLETED APPLICATION	RETENTION	N/A		0
Kildare County Council	211211	for existing approved single storey extension to the rear of existing bungalow to be u Tirmoghgan Common, Donadea, Naas	Tirmoghgan Common, Donadea, Naas	APPLICATION FINALISED	RETENTION	CONDITIONAL	0.24	0
Kildare County Council	211213	Modifications to approved Planning Permission 20/717, conditions 12, 13 & 14. The Kildare Road, Rathangan, County Kildare	Kildare Road, Rathangan, County Kildare	DEEMED WITHDRAWN	PERMISSION	N/A	0.04	0
Kildare County Council	211216	retention and completion of non-compliant works to 45 no. houses currently being 1 Townlands of Rickardstown and Roseberry, N	Townlands of Rickardstown and Roseberry, N	APPLICATION FINALISED	RETENTION	CONDITIONAL	1.152	45
Kildare County Council	211219	The development will consist of the demolition of an existing single storey flat roof e Cappanagird, Rathangan, Co. Kildare	Cappanagird, Rathangan, Co. Kildare	APPLICATION FINALISED	PERMISSION	CONDITIONAL	0.194	0
Kildare County Council	211223	full planning permission for alterations to existing grant of planning permission (Kildare County Council Planning) Lodge Park, Straffan, Co. Kildare	Lodge Park, Straffan, Co. Kildare	APPLICATION FINALISED	PERMISSION	CONDITIONAL	0.67	0
Kildare County Council	211226	for the conversion of the existing attic space with roof alterations for the provision of 48 The Meadows, Oldtown Mill, Celbridge Co	The Meadows, Oldtown Mill, Celbridge Co	APPLICATION FINALISED	PERMISSION	CONDITIONAL	0.021	1
Kildare County Council	211222	change of use of existing stand alone single storey structure located to the rear of e Nissan Naas Premises, Newhall, Naas	Nissan Naas Premises, Newhall, Naas	APPLICATION FINALISED	PERMISSION	CONDITIONAL	1.05	0
Kildare County Council	211220	a four-bedroom single-storey dwelling with detached single-storey garage/shed, a s Blackhall, Clane, Co. Kildare	Blackhall, Clane, Co. Kildare	INCOMPLETED APPLICATION	PERMISSION	N/A		1
Kildare County Council	211229	to construct a single storey rear extension to existing detached single storey bungalow Hortland, Donadea, Naas Co. Kildare.	Hortland, Donadea, Naas Co. Kildare.	APPLICATION FINALISED	PERMISSION	CONDITIONAL	0.267	0
Kildare County Council	211232	for the conversion of the attic space to a storage room, with the inclusion of a dormer 74 Willouise, Sallins, Co. Kildare	74 Willouise, Sallins, Co. Kildare	APPLICATION FINALISED	PERMISSION	CONDITIONAL	0.022	1
Kildare County Council	211225	(a) amendment of a condition attached to planning file Ref. No. 17/1445 to alter cor Clongorey, Newbridge, Co. Kildare.	Clongorey, Newbridge, Co. Kildare.	APPLICATION FINALISED	PERMISSION	REFUSED	0.09	1
Kildare County Council	211231	construction of a two storey dwelling house, connection to public wastewater system Moortown, Naas, Co. Kildare.	Moortown, Naas, Co. Kildare.	APPLICATION FINALISED	PERMISSION	CONDITIONAL	0.45	1
Kildare County Council	211233	a single-storey extension to the rear of the existing dwelling and all associated work 19 Osbertown Park, Sallins, Co. Kildare.	Osbertown Park, Sallins, Co. Kildare.	APPLICATION FINALISED	PERMISSION	CONDITIONAL	0.026	0
Kildare County Council	211237	for alterations made to front elevation including the installation of a garage door to 82 The Meadows, Cornelscourt, Newbridge	82 The Meadows, Cornelscourt, Newbridge	APPLICATION FINALISED	RETENTION	CONDITIONAL	0.023	0
Kildare County Council	211244	for: (a) The single storey extension to the rear; (b) Elevational changes to the existing 17 Woodlands, Maynooth, Co. Kildare W23 F	17 Woodlands, Maynooth, Co. Kildare	INCOMPLETED APPLICATION	RETENTION	N/A		0
Kildare County Council	211241	for a new separate entrance off the R415 to bungalow on foot of planning permission 19 Littleton, Kilmeague, Naas	Littleton, Kilmeague, Naas	APPLICATION FINALISED	PERMISSION	REFUSED	0.31	0
Kildare County Council	211242	for the sub-division of existing site and the upgrading and re-location of existing sep Giltown, Donadea, Naas	Giltown, Donadea, Naas	APPLICATION FINALISED	PERMISSION	REFUSED	0.283	1
Kildare County Council	211243	1. Proposed construction of new contemporary style dormer bungalow dwelling, wit Brockagh, Robertstown, Naas	Brockagh, Robertstown, Naas	APPLICATION FINALISED	PERMISSION	REFUSED	1.94	1
Kildare County Council	211245	for subdivision and extension to existing two storey house. Alterations to include ne Auburn House, Courtown Road, Kilcock	Auburn House, Courtown Road, Kilcock	INCOMPLETED APPLICATION	PERMISSION	N/A		0
Kildare County Council	211250	(a) The change of use of an existing domestic garage from storage to dwelling (2 Bec Stickens, Caragh, Co. Kildare.	2 Bec Stickens, Caragh, Co. Kildare.	APPLICATION FINALISED	PERMISSION	REFUSED	0.216	0
Kildare County Council	211252	of existing two bedroomed mobile home to the rear of the existing house 346 Old Greenfield, Maynooth, Co. Kildare.	346 Old Greenfield, Maynooth, Co. Kildare.	INCOMPLETED APPLICATION	RETENTION	N/A		0
Kildare County Council	211255	for the construction of a single storey extension to the side, the provision of rooflight 30 The Enclosure, Oldtown Demesne, Sallins	The Enclosure, Oldtown Demesne, Sallins	APPLICATION FINALISED	PERMISSION	CONDITIONAL	0.038	0
Kildare County Council	211257	alterations and extension to front of existing bungalow with new roof complete and Corduff, Naas, Co. Kildare.	Corduff, Naas, Co. Kildare.	DEEMED WITHDRAWN	PERMISSION	N/A	0.183	0
Kildare County Council	211259	(a) Single storey building for use as a social farming and educational centre; (b) Con Rye Lodge, Maws, Kilcock	Con Rye Lodge, Maws, Kilcock	APPLICATION FINALISED	PERMISSION	CONDITIONAL	0.086	0
Kildare County Council	211256	application for a 10 year permission for development on lands in the townland of Gr Griffinrath, Celbridge, Co. Kildare.	Griffinrath, Celbridge, Co. Kildare.	APPLICATION FINALISED	PERMISSION	CONDITIONAL	44.21	0
Kildare County Council	211264	The development will consist of a new front porch, a ground floor extension to the rear 33 Abbeyfield, Kilcock, Co. Kildare.	33 Abbeyfield, Kilcock, Co. Kildare.	APPLICATION FINALISED	PERMISSION	CONDITIONAL	0.029	0
Kildare County Council	211265	for the extension of the opening hours of this existing coffee shop from 8.00am to 6.00pm IL Fontana Café, Allenwood Middle, Allenwood	Fontana Café, Allenwood Middle, Allenwood	APPLICATION FINALISED	PERMISSION	CONDITIONAL	0.025	0
Kildare County Council	211269	for the development of 1. construction of new single storey dwelling with access via Bonaghmore, Rathangan, Co. Kildare.	Bonaghmore, Rathangan, Co. Kildare.	APPLICATION FINALISED	PERMISSION	CONDITIONAL	0.42	1

Planning Authority	Application Number	Development Description	Development Address	Application Status	Application Type	Decision	Area of Site	Number of Residential Units
Kildare County Council	211275	for subdivision and extension to existing two storey house. Alterations to include new	Auburn House, Courtown Road, Kilcock Co. Wick	APPLICATION FINALISED	PERMISSION	CONDITIONAL	731	0
Kildare County Council	211273	for retaining minor alterations to elevations of previously approved industrial unit, at Unit W1D,	Toughers Business Park, Ladytown	APPLICATION FINALISED	RETENTION	CONDITIONAL	0.03	0
Kildare County Council	211263	for a 20 bed boutique hotel, including reception, lounge bar and restaurant, kitchen	Hanged Man's, Milltown, Co. Kildare.	APPLICATION FINALISED	PERMISSION	CONDITIONAL	0.58	0
Kildare County Council	211278	for an extension on planning to our currently ongoing at	Cluain Dara, Derrinturn, Co. Kildare.	APPLICATION FINALISED	EXTENSION OF DURATION	CONDITIONAL		0
Kildare County Council	211277	for the development of two proposed, detached, 1.5-storey dwelling houses, already	Curryhills, Prosperous, Co. Kildare.	APPLICATION FINALISED	PERMISSION CONSEQUENT	CONDITIONAL	0.46	0
Kildare County Council	211276	the development of 31 no. residential units comprising 12 no apartments (4 no. 3 Br Lands	Between Sallins Wharf, Osberstown Dr	APPLICATION FINALISED	PERMISSION	CONDITIONAL	0.752	36
Kildare County Council	211279	for Conversion of existing attic space to non-habitable area comprising of modification	7 The Meadows, Celbridge, Co. Kildare.	INCOMPLETED APPLICATION	PERMISSION	N/A		0
Kildare County Council	211280	for (a) the single storey extension to the rear (b) elevational changes to the existing	17 Woodlands, Maynooth, Co. Kildare.	APPLICATION FINALISED	RETENTION	CONDITIONAL	0.047	1
Kildare County Council	211283	for the erection of a two storey house and ancillary garage/fuel store for domestic use	Timahoe East, Donadea, Naas	APPLICATION FINALISED	PERMISSION	REFUSED	0.32	1
Kildare County Council	211285	for the construction of a dwelling and a domestic garage and a waste water treatment	Ballindoolin, Edenderry, Co. Kildare.	APPLICATION FINALISED	PERMISSION	REFUSED	0.4	1
Kildare County Council	211291	to convert part of the existing outbuildings to independent family living accommodation	Donadea Demesne, Donadea, Naas	APPLICATION FINALISED	PERMISSION	REFUSED	0.642	0
Kildare County Council	211289	to continue to use the building (when refurbished) for residential rehabilitation use. St. James	Camino Centre, Cloncurry, Enfield	APPLICATION FINALISED	RETENTION	REFUSED	1.058	1
Kildare County Council	211288	Bicycle Hire/Repair, Reception and Retail on the ground floor. Studio apartment ups	3 Grand Canal Stores, Sallins, Co. Kildare.	INCOMPLETED APPLICATION	PERMISSION	N/A		0
Kildare County Council	211293	for a single storey extension to the side and rear of existing cottage along with modification	Sherlockstown, Sallins, Co. Kildare W91 TK7	APPLICATION FINALISED	PERMISSION	CONDITIONAL	0.4	0
Kildare County Council	211297	for (a) Constructing a 2 storey extension to the side and a single storey extension to	Grangeclare West, Kilmeague, Co. Kildare.	APPLICATION FINALISED	PERMISSION	CONDITIONAL	0.18	0
Kildare County Council	211292	the construction of warehouse building with ancillary office accommodation of gross	15 Osberstown Business Park, Pooluck, Naas	APPLICATION FINALISED	PERMISSION	CONDITIONAL	0.911	0
Kildare County Council	211298	for a single storey side extension to the north elevation of existing dwelling	1 The Drive, Moyglare Hall, Maynooth	APPLICATION FINALISED	PERMISSION	CONDITIONAL	0.044	0
Kildare County Council	211299	for the indefinite change of use from a dwelling to a beauty clinic and new external	5 Fir Home, Lodgepark, Straffan	APPLICATION FINALISED	RETENTION	CONDITIONAL	0.031	0
Kildare County Council	211300	for a four-bedroom single-storey dwelling with detached single-storey garage/shed,	Blackhall, Clane, Co. Kildare.	APPLICATION FINALISED	PERMISSION	REFUSED	0.43	1
Kildare County Council	211304	for a single storey extension to rear and side of existing dwelling to provide a one-bed	2 Glebe Court, Rathangan, Co. Kildare R51 R	APPLICATION FINALISED	PERMISSION	CONDITIONAL	0.027	0
Kildare County Council	211305	(a) Erection of a one and a half storey type house; (b) Garage/fuel store for domestic	Oldcourt, Carbury, Co. Kildare.	APPLICATION FINALISED	PERMISSION	REFUSED	0.377	1
Kildare County Council	211307	for placement of two identical pay-to-use compactors. One pay-to-use portable waste	Maxol, Dublin Road, Clane	APPLICATION FINALISED	PERMISSION	CONDITIONAL	0.67	0
Kildare County Council	211321	for (a) The erection of one and a half storey type house; (b) Garage/fuel store for	Allenwood North, Naas, Co. Kildare.	APPLICATION FINALISED	PERMISSION	REFUSED	0.382	1
Kildare County Council	211312	for an additional dwelling unit to the east of existing grant of planning permission (Kil	Lodge Park, Straffan, Co. Kildare.	APPLICATION FINALISED	PERMISSION	CONDITIONAL	0.04	0
Kildare County Council	211317	the construction of a 3 Bedroom with Study bungalow (area=210m²) on a sub division	Prospect, Sallins, Co. Kildare.	APPLICATION FINALISED	PERMISSION	CONDITIONAL	0.41	1
Kildare County Council	211319	for a shed for the purposes of storing road sweeping vehicles and all ancillary site	W Killeenmore, Sallins, Co. Kildare W91 FT62.	APPLICATION FINALISED	PERMISSION	REFUSED	0.53	0
Kildare County Council	211320	for construction of a detached domestic garage and all ancillary site works	322 Kilshtanroe, Enfield, Co. Kildare.	APPLICATION FINALISED	PERMISSION	CONDITIONAL	0.22	0
Kildare County Council	211328	(1) Retention permission for alternative position of the house on the site to previous	Ballindoolin, Edenderry, Co. Kildare.	APPLICATION FINALISED	RETENTION	CONDITIONAL	0.22	0
Kildare County Council	211325	the building of a single storey farm manager's residence, the installation of a small	Castledillon Upper, Straffan, Co. Kildare.	APPEALED	PERMISSION	REFUSED	0.59	1
Kildare County Council	211329	for conversion of existing attic space to non-habitable area comprising of modification	7 The Meadows, Oldtown Mill, Celbridge	APPLICATION FINALISED	PERMISSION	CONDITIONAL	0.034	0
Kildare County Council	211339	(A) the erection of a two-storey type house, (B) garage / fuel store for domestic use,	(Pluckerstown, Kilmeague, Naas	APPLICATION FINALISED	PERMISSION	CONDITIONAL	0.27	1
Kildare County Council	211332	(A) erection of single storey type house, (B) garage/fuel store for domestic use, (C) i	Graigues, Robertstown, Co. Kildare.	APPLICATION FINALISED	PERMISSION	CONDITIONAL	0.431	1
Kildare County Council	211327	for constructing a two storey detached type dwelling, vehicular entrance, access to	Robertstown West, Robertstown, Co. Kildare	APPLICATION FINALISED	PERMISSION	CONDITIONAL	0.15	1
Kildare County Council	211349	Retention of two no. agricultural outbuildings as constructed, full planning permission	Daars North, Sallins, Co. Kildare.	INCOMPLETED APPLICATION	EXTENSION OF DURATION	N/A		0
Kildare County Council	211345	for a one and half storey detached type house, detached domestic garage, effluent	Newtownhortland, Donadea, Naas	APPLICATION FINALISED	PERMISSION	CONDITIONAL	0.3	1
Kildare County Council	211344	for extensions and alterations to existing two storey house to include: Extension at	f Grangeclare, Kilmeague, Naas	INCOMPLETED APPLICATION	PERMISSION	N/A	0.144	0
Kildare County Council	211348	development consisting of sensitively restoring existing vernacular cottage, extension	Sherlockstown, Sallins, Co. Kildare.	INCOMPLETED APPLICATION	EXTENSION OF DURATION	N/A		0
Kildare County Council	211353	the demolition of a single storey structure to the rear of the existing single storey	dw Landenstown and Fleshtown, Digby Bridge, Co. Kildare	APPLICATION FINALISED	PERMISSION	CONDITIONAL	0.203	0
Kildare County Council	211354	retention of the single storey coffee kiosk and its use as a coffee kiosk. The propose	Landenstown, Digby Bridge, Sallins	APPLICATION FINALISED	RETENTION	CONDITIONAL	0.001	0
Kildare County Council	211347	for construction of 200 Dwellings and site works and 20 Industrial Units at	Loughbolland Commons, Clane, Co. Kildare.	APPLICATION FINALISED	EXTENSION OF DURATION	CONDITIONAL		0
Kildare County Council	211356	for changes to approved plans under Planning Permission 19/943. Changes include	Capdoo, Commons, Clane	APPLICATION FINALISED	PERMISSION	CONDITIONAL	0.335	5
Kildare County Council	211360	for (a) a single storey dwelling (b) the installation of a secondary effluent treatment	Clonshanbo, Donadea, Naas	APPLICATION FINALISED	PERMISSION	CONDITIONAL	1.22	1
Kildare County Council	211272	for 1. Permission for demolition of extensions to Southern and Western elevations. 2.	No 17 Leinster Wood, Carton Demesne, Maynooth	INCOMPLETED APPLICATION	RETENTION	N/A		0
Kildare County Council	211362	for the building of a single storey dwelling, serviced with a small on-site wastewater	Laragh Demesne, Maynooth, Co. Kildare	APPLICATION FINALISED	PERMISSION	REFUSED	0.43	1
Kildare County Council	211366	for 2 no. dormer windows and 3 no. skylights on the rear of the roof, and a window	at Straffan Station Clonwings, Straffan, Co. Kildare	INCOMPLETED APPLICATION	RETENTION	N/A		0
Kildare County Council	211367	for a two-storey extension to the right-hand side of the house, a first-floor extension	to 19 Mainham Woods, Clane, Co. Kildare.	APPLICATION FINALISED	PERMISSION	REFUSED	0.06	0
Kildare County Council	211377	the construction of detached single storey dwelling, domestic garage, wastewater	t Kilmurray, Clane, Co. Kildare.	APPLICATION FINALISED	PERMISSION	REFUSED	0.54	1
Kildare County Council	211378	for a single storey ground floor extension and all associated site development works	Hortland, Donadea, Co. Kildare.	APPLICATION FINALISED	PERMISSION	REFUSED	1.16	0
Kildare County Council	211379	proposed alterations both internal and external to existing semi detached dwelling	(No. 146 Barrington Court, Curry Hills, Prosperous, Co. Kildare.	APPLICATION FINALISED	PERMISSION	CONDITIONAL	0	0
Kildare County Council	211381	for existing access roadway to land as constructed, permission to remove	sterilisation Sticks, Caragh, Co. Kildare.	APPLICATION FINALISED	RETENTION	REFUSED	0.211	1
Kildare County Council	211375	1) Removal of existing ground floor roofs, 2) a new front porch, 3) an extension to	the 2 Parklands Place, Maynooth, Co. Kildare.	APPLICATION FINALISED	PERMISSION	CONDITIONAL	0.026	0
Kildare County Council	211385	retention of two no. agricultural outbuildings as constructed, full planning permission	Daars North, Sallins, Co. Kildare.	DEEMED WITHDRAWN	EXTENSION OF DURATION	N/A	0.61	0
Kildare County Council	211386	sensitively restoring existing vernacular cottage, extension to side and rear, new	detached Sherlockstown, Sallins, Co. Kildare.	APPLICATION FINALISED	EXTENSION OF DURATION	CONDITIONAL	1.07	0
Kildare County Council	211388	for (a) demolition of existing single storey dwelling and outbuilding, (b) construction	Athgarvan Road, Newbridge, Co. Kildare.	APPLICATION FINALISED	PERMISSION	CONDITIONAL	0.105	0
Kildare County Council	211387	of existing two bedroomed mobile home to the rear of the existing house at	346 Old Greenfield, Maynooth, Co. Kildare.	APPLICATION FINALISED	RETENTION	REFUSED	0.552	0
Kildare County Council	211389	of a new site entrance, including foundation strips and footing for splayed wing	wall Balckberry Lane, Newbridge, Co. Kildare.	INCOMPLETED APPLICATION	RETENTION	N/A		0
Kildare County Council	211397	for proposed construction of two dwellings, and the removal of	Condition 12 of gran Dowdstown, Maynooth, Co. Kildare.	WITHDRAWN	PERMISSION	N/A	0.8	2
Kildare County Council	211399	for the construction of a single storey side and rear extensions to existing single	storey Newtowndonore, Naas, Co. Kildare.	APPLICATION FINALISED	PERMISSION	CONDITIONAL	0.365	0
Kildare County Council	211395	for the construction of non-habitable attic conversion, construction of a new	gable 13 Castle Village Walk, Celbridge, Co. Kildare	APPLICATION FINALISED	PERMISSION	CONDITIONAL	0.029	0
Kildare County Council	211394	for (A) the erection of a single storey extension to side (north) elevation of existing	b Cloncurry, Enfield, Co. Kildare	APPLICATION FINALISED	PERMISSION	CONDITIONAL	0.212	0
Kildare County Council	211401	for (A) the erection of a dormer type house, (B) garage/fuel store for domestic use,	(Killingagh Upper, Robertstown, Co. Kildare.	APPLICATION FINALISED	PERMISSION	REFUSED	0.15	1

PlanningAut	Application/	DevelopmentDescription	DevelopmentAddress	ApplicationStatus	ApplicationType	Decision	AreaofSite	NumResidentialUnits
Kildare Cour	211400	(i) construction of 34 no. residential apartments, comprising 8 no. three-bedroom d	Capdoo, Clane, Co. Kildare.	APPLICATION FINALISED	PERMISSION	CONDITIONAL	1.13	0
Kildare Cour	211402	1. Permission for demolition of extensions to the Southern and Western elevations. No 17	Leinster Wood, Carton Demesne, May	APPLICATION FINALISED	PERMISSION	CONDITIONAL	0.137	0
Kildare Cour	211403	for part single part two storey extension to rear (west) & side (north) of existing detai	Oakview, Loughanure Commons, Clane Co.	APPLICATION FINALISED	PERMISSION	REFUSED	0.253	0
Kildare Cour	211391	for A) alterations to the fenestration including an additional dormer to the front. B) e	Barretstown, Newbridge, Co. Kildare.	INCOMPLETED APPLICATION	RETENTION	N/A		0
Kildare Cour	211407	for (A) the erection of two storey type house with single storey element to front (sour	Pollardstown, The Curragh, Co. Kildare.	APPLICATION FINALISED	PERMISSION	CONDITIONAL	0.445	1
Kildare Cour	211408	for (A) erection of a two storey type house (B) garage / fuel store for domestic use (C	Carrick, Edenderry, Co. Kildare.	APPLICATION FINALISED	PERMISSION	CONDITIONAL	0.403	1
Kildare Cour	211412	for (a) new single storey extension to side/rear of existing dwelling house, (b) minor	13 The Lawns, College Wood Park, Clane Co	APPLICATION FINALISED	PERMISSION	CONDITIONAL	0.03	0
Kildare Cour	211410	to erect a 724 sqm temperature controlled extension to the existing manufacturing	IDA Industrial Estate, Monread Road, Naas	APPLICATION FINALISED	PERMISSION	CONDITIONAL	0.848	0
Kildare Cour	211415	for attic conversion for storage space and alterations to part hip end of roof	4 The Lawn, Moyglare Abbey, Maynooth	APPLICATION FINALISED	PERMISSION	CONDITIONAL	0.023	0
Kildare Cour	211416	of Planning Reg. Ref. 16/457 for a storey and a half detached, 200sqm house; with n	Hodgestown, Donadea, Naas	APPLICATION FINALISED	EXTENSION OF DURATION	CONDITIONAL	0	1
Kildare Cour	211417	the demolition of the existing barn to the North of Glebe House, adjacent to New Ro	Glebe House, New Road, Straffan	APPLICATION FINALISED	PERMISSION	CONDITIONAL	1.74	15
Kildare Cour	211419	for planning/retention to change of existing roof ridge line to extend to new built up	54 Straffan Gate, Straffan, Co. Kildare.	APPLICATION FINALISED	PERMISSION	CONDITIONAL	0.031	0
Kildare Cour	211420	for the construction of a single storey detached bungalow, single storey domestic g;	Castledillon Lower, Straffan, Co. Kildare.	APPLICATION FINALISED	PERMISSION	REFUSED	0.171	1
Kildare Cour	211421	for a single storey extension to the rear of an existing dwelling, and the provision of	Downings South, Prosperous, Co. Kildare.	INCOMPLETED APPLICATION	PERMISSION	N/A		0
Kildare Cour	211429	completion of the raising of low lying farmland by 1 meter over circa 3.2 hectares us	Derreens, Caragh, Naas	APPLICATION FINALISED	PERMISSION	REFUSED	3.2	0
Kildare Cour	211422	for existing single storey playschool building facility to rear of existing dwelling and	Busy Bees Playschool & Afterschool Care, Plu	APPLICATION FINALISED	RETENTION	CONDITIONAL	1.57	1
Kildare Cour	211424	for A) retaining alterations made to previously approved garage and a revised locati	Ladycastle Upper, Straffan, Co. Kildare.	APPLICATION FINALISED	RETENTION	CONDITIONAL	0.3	0
Kildare Cour	211426	for the construction of a 2.4m high paladin fence on the south west & north west bo	BNL Science Ltd, Unit S M7 Business Park, N	APPLICATION FINALISED	PERMISSION	CONDITIONAL	0.55	0
Kildare Cour	211427	the erection of a double sided ball wall with flood lights, adjacent to the existing Ast	Mooretown, Rathcoffey, Donadea	INCOMPLETED APPLICATION	PERMISSION	N/A		0
Kildare Cour	211428	retention and preservation of the existing Villa house (protected structure) as a priv	Villa, Curryhills, Prosperous	APPLICATION FINALISED	PERMISSION	REFUSED	0.976	8
Kildare Cour	211442	for 2no. dormer windows and 3no. skylights on the rear of the roof, and a window on	Straffan Station, Clownings, Straffan Co. Kilc	APPLICATION FINALISED	RETENTION	CONDITIONAL	0.07	0
Kildare Cour	211441	the construction of (1) a new single storey leanto type front door porch, (2) an exten	No. 22 Parklands Court, Maynooth, Co. Kilda	APPLICATION FINALISED	PERMISSION	CONDITIONAL	0.026	0
Kildare Cour	211440	a single storey Creche Building (similar to previously granted in pl. ref. 06/1925) on	Castlepark, Dunboyne Road, Maynooth	APPLICATION FINALISED	PERMISSION	CONDITIONAL	0.169	0
Kildare Cour	211438	the conversion of existing detached domestic garage to a granny flat and all associa	Johnstown, Enfield, Co. Kildare.	DEEMED WITHDRAWN	PERMISSION	N/A	1.12	1
Kildare Cour	211432	domestic garage and store and all associated site development works	Clonmoyle, Rathangan, Co. Kildare.	APPLICATION FINALISED	PERMISSION	CONDITIONAL	0.318	0
Kildare Cour	211436	(A) planning permission for the change of use for the warehouse previously granted	Johnstownbridge, Enfield, Co. Kildare.	APPLICATION FINALISED	PERMISSION	CONDITIONAL	0.877	0
Kildare Cour	211444	a Synchronous Compensator (Electricity Grid stabilisation) development within the	Windgates, Co. Kildare.	APPLICATION FINALISED	PERMISSION	REFUSED	1.97	0
Kildare Cour	211449	development consists of: Retention of existing structure (currently used as a self-cc	Morristownbillier, Newbridge, Co. Kildare.	DEEMED WITHDRAWN	RETENTION	N/A	0.323	0
Kildare Cour	211451	the construction of a new single storey, low profile, multi-purpose, sports pavilion/n	The North Kildare Club, The Maws, Kilcock	WITHDRAWN	PERMISSION	N/A	8.903	0
Kildare Cour	211452	for works to amalgamate two existing retail units to create one larger retail unit at	Ui Units 30A & 30B, Carton Retail Park, Maynoo	APPLICATION FINALISED	PERMISSION	CONDITIONAL	8.6	0
Kildare Cour	211453	the construction of a new housing development consisting of 6 No. dwellings: (i) 4	Allenwood Cross, Allenwood, Co. Kildare.	DEEMED WITHDRAWN	PERMISSION	N/A	0.134	6
Kildare Cour	211456	sought for 2 storey extension to front, side and rear of existing house, additional ber	116 Sallins Bridge, Sallins, Co. Kildare.	APPLICATION FINALISED	PERMISSION	CONDITIONAL	52	0
Kildare Cour	211457	the construction of a domestic garage and all associated site works	Kishawanny, Edenderry, Co. Kildare.	APPLICATION FINALISED	PERMISSION	CONDITIONAL	0.36	0
Kildare Cour	211455	(a) Erection of single storey type house; (b) Garage/fuel store for domestic use and	(K)illingah Lower, Carbury, Co. Kildare.	APPLICATION FINALISED	PERMISSION	REFUSED	0.712	1
Kildare Cour	211458	(a) New single storey extension to side of existing dwelling house; (b) Minor internal	1 Oak Road, Connell Drive, Newbridge	APPLICATION FINALISED	PERMISSION	CONDITIONAL	0.042	0
Kildare Cour	211461	to construct a 30-metre-high multi-user lattice tower telecommunications structu	Clane GAA Club, Prosperous Road, Clane	INCOMPLETED APPLICATION	PERMISSION	N/A	0.001	0
Kildare Cour	211473	the construction of a single storey bungalow, the creation of a new recessed vehicu	Hortland, Donadea, Naas	APPLICATION FINALISED	PERMISSION	CONDITIONAL	0.4	1
Kildare Cour	211462	the construction of a single storey dwelling house, domestic garage, vehicular entra	Nicholastown, Kilcock, Co. Kildare.	APPLICATION FINALISED	PERMISSION	REFUSED	0.72	1
Kildare Cour	211463	a detached dormer dwelling, detached garage, on site effluent treatment system an	Manley Lane, Tullylost, Ellistown Road	APPLICATION FINALISED	PERMISSION	REFUSED	0.221	1
Kildare Cour	211465	for a detached dormer dwelling, detached garage, on site effluent treatment system	Mylerstown, Robertstown, Naas	APPLICATION FINALISED	PERMISSION	CONDITIONAL	0.296	1
Kildare Cour	211467	for a two storey dwelling, on site effluent treatment system and percolation area, su	Grangeclare, Kildare, Co. Kildare.	WITHDRAWN	PERMISSION	N/A	0.31	1
Kildare Cour	211464	for a two storey/one and a half storey dwelling, detached garage, on site effluent tre	Grangeclare, Kildare, Co. Kildare.	WITHDRAWN	PERMISSION	N/A	0.3	1
Kildare Cour	211466	sought for a detached one and a half storey dwelling, detached garage, on site efflu	Mylerstown, Robertstown, Naas	APPLICATION FINALISED	PERMISSION	CONDITIONAL	0.281	1
Kildare Cour	211472	for a single storey timber structure to the rear of the main dwelling providing ancilla	Allenwood South, Naas, Co. Kildare W91 PH	APPLICATION FINALISED	RETENTION	REFUSED	0.29	0
Kildare Cour	211468	for the following: 2 No. two storey houses, connection to mains sewer, modification	Jigginstown Lodge, Newbridge Road, Naas	APPLICATION FINALISED	PERMISSION	CONDITIONAL	0.54	2
Kildare Cour	211469	single storey dwelling, effluent treatment plant, upgraded site access to dual type s	Clongorey, Newbridge, Co. Kildare.	APPLICATION FINALISED	PERMISSION	REFUSED	0.2	1
Kildare Cour	211474	(a) Retention permission for garage for domestic use, and (b) Retention permission	Kilnamoragh South, Kilmurray, Clane	APPLICATION FINALISED	RETENTION	CONDITIONAL	0.301	1
Kildare Cour	211477	the erection of a traditional style bungalow, garage for domestic use, installation of	Ballyteige South, Kilmeague, Naas	INCOMPLETED APPLICATION	PERMISSION	N/A		1
Kildare Cour	211483	(1) Change of use at first floor level from offices to residential use, providing 2 No.	1 Bridge House, Main Street, Johnstown Bridge	APPLICATION FINALISED	PERMISSION	CONDITIONAL	0.06	0
Kildare Cour	211478	change of use of 1, College Farm Green, Newbridge, Co. Kildare (lower level only), f	1 College Farm Green, Newbridge, Co. Kildar	APPLICATION FINALISED	PERMISSION	REFUSED	464	0
Kildare Cour	211480	(i) The construction of a single storey extension to the rear of an existing dwellin	(ii) Downings South, Prosperous, Co. Kildare W6	APPLICATION FINALISED	PERMISSION	CONDITIONAL	0.22	0
Kildare Cour	211481	sought for relocation of existing Flower Farming Enterprise, "Kildare Flowers" from	C Kilmurray, Clane, Co. Kildare.	APPLICATION FINALISED	PERMISSION	REFUSED	0.6	1
Kildare Cour	211484	of a detached dormer style building containing gym with art studio (123sqm) to the	Ballynakill, Stoneyford, Co. Kildare.	APPLICATION FINALISED	RETENTION	CONDITIONAL	0.679	0
Kildare Cour	211485	Change of design to that previously granted planning permission under file Ref. No.	Ladytown, Naas, Co. Kildare.	APPLICATION FINALISED	PERMISSION	CONDITIONAL	0.83	0
Kildare Cour	211489	the construction of 6 No. two storey, 4 bedroom, semi-detached dwellings to the re	279 & 280A Old Greenfield Road, Maynooth	APPLICATION FINALISED	PERMISSION	REFUSED	0.2	6
Kildare Cour	211490	the construction of 3 No. 3 bedroom townhouses, connections to existing services,	Grove Lane, Robertstown, Co. Kildare.	APPLICATION FINALISED	PERMISSION	CONDITIONAL	0.06	3
Kildare Cour	211494	is sought for an existing prefabricated structure (area circa 63sq.m), surface water	Ballygoran Road, Moneycooley, Maynooth	APPLICATION FINALISED	RETENTION	CONDITIONAL	0.209	0
Kildare Cour	211497	for a storey and a half style dwelling, detached garage, effluent treatment system,	n Ballycannon, Kilcock, Co. Kildare.	APPLICATION FINALISED	PERMISSION	CONDITIONAL	0.312	1
Kildare Cour	211503	for constructing 89 no. dwellings and a creche. The dwellings consist of 62 no. 2	sto Curryhills, Prosperous, Co. Kildare.	DEEMED WITHDRAWN	PERMISSION	N/A	4.82	1
Kildare Cour	211498	for (a) change of use of the existing building from use as a reception building for	a c Maynooth Fisheries Mariavilla, Dunboyne Ro	APPLICATION FINALISED	PERMISSION	CONDITIONAL	0.536	0
Kildare Cour	211504	for conversion of a vernacular farm out-building/stables block into 5no. apartmen	ts Crinstown, Maynooth, Co. Kildare.	INCOMPLETED APPLICATION	RETENTION	N/A		0

Planning Authority	Application/Development Description	Development Address	Application Status	Application Type	Decision	Area of Site	Number of Residential Units
Kildare Cour	211505 for a proposed bungalow, a detached garage, a new wastewater treatment system &	Yeomanstown , Caragh , Co. Kildare.	APPLICATION FINALISED	PERMISSION	REFUSED	2.23	1
Kildare Cour	211511 for single storey side extension to existing detached bungalow, conversion of garage	Moortown , Rathcoffey , Co. Kildare.	APPLICATION FINALISED	RETENTION	CONDITIONAL	0.179	0
Kildare Cour	211514 for (A) Erection of 2 no. storey and a half type houses to form a family cluster, (B) 2 r	Kilmoney South , Rathangan , Co. Kildare.	APPLICATION FINALISED	PERMISSION	REFUSED	0.508	2
Kildare Cour	211517 for change of use from a detached one storey domestic garage (previously granted t	Timahoe East , Donadea , Co. Kildare.	APPLICATION FINALISED	PERMISSION	CONDITIONAL	0.284	0
Kildare Cour	211519 for (i) the construction of a sheltered canopy (c. 50sq.m) in the existing car park for	Tesco Monread Shopping Centre , Monread R	APPLICATION FINALISED	PERMISSION	CONDITIONAL	0.014	0
Kildare Cour	211518 for reopening of a temporary vehicular access point at the location of a historic entr	R445 Littleconnell , Newbridge , Co. Kildare.	APPLICATION FINALISED	PERMISSION	CONDITIONAL	0.18	0
Kildare Cour	211521 sought to retain in current location dormer bungalow and domestic garage both with	Gilltown , Donadea , Co. Kildare.	INCOMPLETED APPLICATION	RETENTION	N/A		0
Kildare Cour	211523 Extension of Duration of Planning Ref. No. 17/761: Sub-division of the site and the c	79 The Walk , Loughbolland , Clane	INCOMPLETED APPLICATION	EXTENSION OF DURATION	N/A		0
Kildare Cour	211529 development consists of sensitively restoring a derelict traditional vernacular cotta	The Old Bog Road , Killeighter , Kilcock	APPLICATION FINALISED	PERMISSION	CONDITIONAL	0.4	0
Kildare Cour	211530 development consists of demolishing and removing an existing dangerous residenti	Painestown , Donadea , Naas	APPLICATION FINALISED	PERMISSION	REFUSED	0.83	0
Kildare Cour	211527 the construction of a part single and two storey dwelling house and garage for dome	Turnings , Straffan , Co. Kildare.	WITHDRAWN	PERMISSION	N/A	0.394	1
Kildare Cour	211524 of a new site entrance, including foundation strips and footing for splayed wing wall	Blackberry Lane , Newbridge , Co. Kildare.	APPLICATION FINALISED	RETENTION	REFUSED	0.29	0
Kildare Cour	211532 sought for the demolition of existing derelict cottage, floor area 70m², and the consi	Milltown , Newbridge , Co. Kildare.	APPLICATION FINALISED	PERMISSION	CONDITIONAL	0.24	1
Kildare Cour	211534 for a residential development consisting of the 9 No. detached, storey and a half typ	Derrymullen , Robertstown , Co. Kildare.	APPLICATION FINALISED	PERMISSION	REFUSED	1.169	9
Kildare Cour	211536 for a ground floor extension to side of existing bungalow	Hill View Cottage , Rahilla Glebe R401 , Kildar	INCOMPLETED APPLICATION	PERMISSION	N/A		0
Kildare Cour	211545 the demolition of existing single storey extension to front and demolition of existi	512 Newtown Road , Maynooth , Co. Kildare.	APPLICATION FINALISED	PERMISSION	CONDITIONAL	0.084	0
Kildare Cour	211544 the construction of a Storage Facility, for prefabricated modular buildings, a new ro	Station Road , Allenwood Middle , Naas	APPLICATION FINALISED	PERMISSION	CONDITIONAL	0.78	0
Kildare Cour	211549 to construct a new all-weather sports pitch at Ardscoil Rath lomghain, Rathangan, C	Ardscoil Rath lomghain , Rathangan , Co. Kild	APPLICATION FINALISED	PERMISSION	CONDITIONAL	4.15	0
Kildare Cour	211548 for the erection of a traditional style bungalow, garage for domestic use, installatio	Ballyteige South , Kilmeague , Naas	APPLICATION FINALISED	PERMISSION	CONDITIONAL	0.2	1
Kildare Cour	211553 for front porch as constructed inclusive of tiled roof. This porch has a floor area of	3 11 Clonwood Heights , Clane , Co. Kildare.	APPLICATION FINALISED	RETENTION	CONDITIONAL	0.085	1
Kildare Cour	211555 for extension to side and rear of existing dwelling, single storey out-building and al	Rathangan Demesne , Rathangan , Co. Kildar	APPLICATION FINALISED	RETENTION	CONDITIONAL	0.05	0
Kildare Cour	211558 for change of use from educational to manufacturing and warehousing which was p	Unit C1 , M7 Business Park , Newhall Naas	APPLICATION FINALISED	PERMISSION	CONDITIONAL	0.047	0
Kildare Cour	211554 for the conversion of a vernacular farm outbuilding/stables block into 4no. apartme	Crinstown , Maynooth , Co. Kildare.	INCOMPLETED APPLICATION	RETENTION	N/A		0
Kildare Cour	211560 to build a bungalow, garage, waste water treatment system, and form a double rece	Castlekeely , Naas , Co. Kildare.	APPLICATION FINALISED	PERMISSION	REFUSED	0.296	1
Kildare Cour	211556 the development will consist of re-establishment of residential use of existing derel	Osberstown , Naas , Co. Kildare.	APPLICATION FINALISED	PERMISSION	CONDITIONAL	0.46	1
Kildare Cour	211568 for the following: subdivision of existing single storey dwelling (floor area=144sqm)	18 Liffey Lawns , Clane , Co. Kildare.	APPLICATION FINALISED	RETENTION	CONDITIONAL	0.06	2
Kildare Cour	211573 to retain in current location dormer bungalow and domestic garage both with minor	Gilltown , Donadea , Co. Kildare	APPLICATION FINALISED	RETENTION	CONDITIONAL	0.236	1
Kildare Cour	211574 for the sub-division existing site for the construction of a detached dormer bungalov	Robertstown West , Robertstown , Co. Kildare	INCOMPLETED APPLICATION	PERMISSION	N/A		1
Kildare Cour	211569 for a front, side & rear single storey extension to an existing single storey detached	c Daars North , Sallins , Co. Kildare.	APPLICATION FINALISED	PERMISSION	CONDITIONAL	0.375	0
Kildare Cour	211575 for the following (a) 1 no. new Dormer type dwelling, (b) 1 no. new domestic garage	l Ballinlig , Broadford , Co. Kildare.	APPLICATION FINALISED	PERMISSION	CONDITIONAL	0.23	1
Kildare Cour	211576 for (A) retention of change of use of rear basement garage and store, permitted unde	Carrick , Edenderry , Co. Kildare.	APPLICATION FINALISED	RETENTION	CONDITIONAL	0.317	0
Kildare Cour	211577 for existing single storey side and rear extension to existing detached two storey hou	Ashleaf House , Great Connell , Newbridge C	APPLICATION FINALISED	RETENTION	CONDITIONAL	0.065	0
Kildare Cour	211583 for the following: (a) new single storey extension to east facing side of existing dwel	l Mylerstown , Robertstown , Co. Kildare.	APPLICATION FINALISED	PERMISSION	CONDITIONAL	0.243	0
Kildare Cour	211584 for retention permission associated with the permitted development (Kildare Count	Little Toppers Crèche , Ovidstown , Straffan	APPLICATION FINALISED	RETENTION	CONDITIONAL	0.28	0
Kildare Cour	211585 for 2 No. Metal clad dormers to each side of existing roof to create an additional bec	18 The Arches , Maynooth , Co. Kildare.	APPLICATION FINALISED	PERMISSION	CONDITIONAL	0.04	0
Kildare Cour	211590 for (A) Erection of single storey type house, (B) garage / fuel store for domestic use,	Carbury , Co. Kildare.	APPLICATION FINALISED	PERMISSION	REFUSED	0.522	1
Kildare Cour	211589 for (A) retention of 2 ground floor and first floor extensions to front and side of the	e Beechview , Clownings , Straffan Co. Kildare.	APPLICATION FINALISED	RETENTION	CONDITIONAL	1.36	1
Kildare Cour	211591 the erection of one single storey extension to the side elevation of an existing one ar	Moat Commons , Clane , Co. Kildare.	APPLICATION FINALISED	PERMISSION	CONDITIONAL	0.24	0
Kildare Cour	211592 for a single storey domestic garage and all associated site works	Villa Rosa , Clane Road , Sallins	APPLICATION FINALISED	RETENTION	CONDITIONAL	0.073	0
Kildare Cour	211586 retaining the conversion of a vernacular farm out-building/stables block into 4no. a	r Crinstown , Maynooth , Co. Kildare	APPLICATION FINALISED	RETENTION	CONDITIONAL	0.3	0
Kildare Cour	211595 the demolition of existing detached single storey bungalow and domestic garage an	Roseberry , Newbridge , Co. Kildare	INCOMPLETED APPLICATION	OUTLINE PERMISSION	N/A		0
Kildare Cour	211596 the sub-division of existing site for the construction of a detached dormer bungalov	Robertstown West , Robertstown , Co. Kildare	INCOMPLETED APPLICATION	PERMISSION	N/A		1
Kildare Cour	211604 for a detached 1&1/2 storey dwelling, detached garage, on site effluent treatment s	Manley Lane , Tullylost Ellistown Road , Rath	APPLICATION FINALISED	PERMISSION	REFUSED	0.17	1
Kildare Cour	211616 for the: a) Infilling of existing pond collecting surface water run off from the adjacen	l Rathangan Demesne , Rathangan , Co. Kildar	INCOMPLETED APPLICATION	PERMISSION	N/A		0
Kildare Cour	211617 for Single storey dwelling, effluent treatment plant, recessed site entrance, extensib	Ballyteague North , Kilmeague , Naas	APPLICATION FINALISED	PERMISSION	REFUSED	2.875	1
Kildare Cour	211621 Extension of Duration of Planning File 16/1100. sub-dividing existing site and the co	b Aymer Crescent , Kilcock , Co. Kildare.	DEEMED WITHDRAWN	EXTENSION OF DURATION	N/A		0
Kildare Cour	211626 to retain a development which comprises of the following six elements and which hi	Killeenmore , Sallins , Co. Kildare.	APPLICATION FINALISED	RETENTION	CONDITIONAL	0.259	0
Kildare Cour	211628 to conduct a 30-metre-high multi-user lattice tower telecommunications structure,	Clane GAA Club , Prosperous Road , Clane	APPLICATION FINALISED	PERMISSION	CONDITIONAL	0.001	0
Kildare Cour	211629 for (A) the erection of a two storey type house, (B) garage / fuel store for domestic	us Clane , Co. Kildare.	APPLICATION FINALISED	PERMISSION	REFUSED	0.22	1
Kildare Cour	211633 Development consists of: (a) Retention permission for increased ridge height to pre	18 Clonwood Heights , Clane , Co. Kildare W	APPLICATION FINALISED	RETENTION	CONDITIONAL	0.051	0
Kildare Cour	211634 to construct a house, consisting of one and a half storeys, garage, sewerage treatm	an Fanaghs , Tirmoghgan , Donadea	APPLICATION FINALISED	PERMISSION	CONDITIONAL	0.304	1
Kildare Cour	211601 (a) permission for retention and subsequent change of use for an existing storage st	Woodway , Newhall , Naas	WITHDRAWN	PERMISSION	N/A	0.611	0
Kildare Cour	211636 (a) Demolition of the existing single storey sun-room to the rear of the existing 4 bed	Tus an Nua , Osberstown Cottages , Osbersto	APPLICATION FINALISED	PERMISSION	CONDITIONAL	0.539	0
Kildare Cour	211645 (a) Erection of a two storey type house; (b) Garage/fuel store for domestic use; (c) T	Clane , Naas , Co. Kildare.	APPLICATION FINALISED	PERMISSION	REFUSED	0.389	1
Kildare Cour	211646 is sought for a single storey detached dwelling, on site effluent treatment system an	Loughandys , Kildare , Co. Kildare.	APPLICATION FINALISED	PERMISSION	CONDITIONAL	6.58	1
Kildare Cour	211647 for the extension to a yard and a Retention application for the existing yard and man	Lowtown , Robertstown , Naas	APPEALED FINANCIAL	PERMISSION	CONDITIONAL	3.3	0
Kildare Cour	211648 the sub-division of existing site for the construction of a detached dormer bungalov	Robertstown West , Robertstown , Co. Kildare	APPLICATION FINALISED	PERMISSION	CONDITIONAL	0.059	1
Kildare Cour	211650 continuance of use of existing sessional pre-school and the increased capacity of th	Blackwood , Naas , Co. Kildare W91 RF76.	APPLICATION FINALISED	PERMISSION	CONDITIONAL	0.05	0
Kildare Cour	211655 the construction of a detached two storey farmhouse, single storey domestic garag	Barberstown , Straffan , Co. Kildare.	APPLICATION FINALISED	PERMISSION	CONDITIONAL	0.323	1
Kildare Cour	211656 the demolition of existing agricultural structure on site, demolition of existing rear	e Newtown , Enfield , Co. Kildare A83 RD78.	APPLICATION FINALISED	PERMISSION	CONDITIONAL	0.186	0
Kildare Cour	211657 constructing a two storey detached type house, detached type domestic garage, eff	Fanaghs , Donadea , Naas	APPLICATION FINALISED	PERMISSION	CONDITIONAL	0.33	1

PlanningAut	Application/	DevelopmentDescription	DevelopmentAddress	ApplicationStatus	ApplicationType	Decision	AreaofSite	NumResidentialUnits
Kildare Cour	171101	to remove existing roof and erect new roof with a higher pitch / height to allow habit:	Forest Way Lodge Staplestown , Kilnamoragh	APPLICATION FINALISED	PERMISSION	CONDITIONAL	1.04	1
Kildare Cour	211651	sought for: 100mm external insulation with brick and render finish, replacing all win	36 Cherry Grove , Sallins Road , Naas	INCOMPLETED APPLICATION	PERMISSION	N/A		0
Kildare Cour	211661	the construction of a single storey dwelling including car port, detached domestic g	Turnings Lower , Straffan , Co. Kildare.	INCOMPLETED APPLICATION	PERMISSION	N/A		1
Kildare Cour	211670	for the demolition of existing detached single storey bungalow and domestic garage	Roseberry , Newbridge , Co. Kildare W12 A1P6	APPLICATION FINALISED	OUTLINE PERMISSION	REFUSED	0.268	0
Kildare Cour	211664	for the construction of a storey and a half type dwelling, attached carport, effluent t	Turnings Lower , Straffan , Co. Kildare.	APPLICATION FINALISED	PERMISSION	REFUSED	0.25	1
Kildare Cour	211669	sought for: (1) Alterations to a two storey extension to the rear of the two storey dwe	85 Griffinrath Hall , Maynooth , Co. Kildare.	APPLICATION FINALISED	RETENTION	CONDITIONAL	0.016	0
Kildare Cour	211674	sought for as constructed dormer bungalow as built on foot print of Tearooms grant	Lullymore East , Rathangan , Co. Kildare.	INCOMPLETED APPLICATION	RETENTION	N/A		1
Kildare Cour	211686	(EOD on previous Pl: 16/328) Development at Buckley House, Parson Street, Mayno	Buckley House , Parson Street , Maynooth	APPLICATION FINALISED	EXTENSION OF DURATION	REFUSED	0	0
Kildare Cour	211681	for constructing a detached garage and all associated ancillary site-works	Capdoo Commons , Clane , Co. Kildare.	APPLICATION FINALISED	PERMISSION	CONDITIONAL	0.28	0
Kildare Cour	211682	constructing a bungalow, detached garage, treatment system, new entrance and all	Ballinagappagh , Clane , Co. Kildare.	APPLICATION FINALISED	PERMISSION	REFUSED	0.3	1
Kildare Cour	211685	for 1) alterations to the location of the single storey dwelling (as permitted under Pl.	Raheens , Carragh , Naas	APPLICATION FINALISED	RETENTION	CONDITIONAL	0.481	1
Kildare Cour	211687	proposed detached domestic outbuilding and all associated works	Leinster Park , Maynooth , Co. Kildare.	APPLICATION FINALISED	PERMISSION	CONDITIONAL	0.039	0
Kildare Cour	211688	change of use from Industry/Warehousing to use as a recreational building for instr.	Unit W7C2 , Ladytown Business Park , Ladytown	INCOMPLETED APPLICATION	PERMISSION	N/A		0
Kildare Cour	211692	The development consists of (A) erection of a single storey type house (B) garage / f	Clonkeeran , Carbury , Co. Kildare.	APPLICATION FINALISED	PERMISSION	CONDITIONAL	0.315	1
Kildare Cour	211691	demolition of façade and roof of central portion of existing restaurant area (conserv	Mother Hubbard's , Moyvalley , Broadford Co.	APPLICATION FINALISED	PERMISSION	CONDITIONAL	1.786	0
Kildare Cour	211694	The development will consist of the construction of a three car detached garage wit	Fleshtown , Sallins , Co. Kildare	APPLICATION FINALISED	PERMISSION	CONDITIONAL	0.701	0
Kildare Cour	211693	Planning permission for 2 Storey-extension to side with additional bedroom to first	4 409 Morell Close , Monread Road , Naas	APPLICATION FINALISED	PERMISSION	CONDITIONAL	0.03	0
Kildare Cour	211698	change of house type from dormer type house to single storey house, amendment t	Kilmorebrannagh , Enfield , Co. Kildare.	APPLICATION FINALISED	PERMISSION	CONDITIONAL	0.19	0
Kildare Cour	211700	the erection of a double sided ball wall with flood lights, adjacent to the existing Ast	Mooretown , Rathcoffey , Donadea	APPLICATION FINALISED	PERMISSION	CONDITIONAL	8.796	0
Kildare Cour	211701	for a single storey extension to house, also retention of racing pigeon loft, also r	eter Moyvalley , Broadford , Co. Kildare.	INCOMPLETED APPLICATION	PERMISSION	N/A		0
Kildare Cour	211704	sought for a ground floor extension to side of existing bungalow	Hill View Cottage , Rahilla Glebe R401 , Kildar	APPLICATION FINALISED	PERMISSION	CONDITIONAL	0.092	0
Kildare Cour	211706	(a) Demolition of existing single storey sections on both the North-West and South-	106 Leinster Wood , Carton Demesne , Mayno	APPLICATION FINALISED	PERMISSION	CONDITIONAL	0.102	0
Kildare Cour	211714	development will consist of attic conversion to two bedrooms with Velux rooflights	6 An Crocán , Sallins Road , Clane	APPLICATION FINALISED	PERMISSION	CONDITIONAL	0.358	0
Kildare Cour	211716	sought for a rear single storey and two storey extension to an existing two storey m	ic New Street , Rathangan , Co. Kildare.	APPLICATION FINALISED	PERMISSION	CONDITIONAL	0.094	0
Kildare Cour	211712	100mm external insulation with brick and render finish, replacing all windows with	t 36 Cherry Grove , Sallins Road , Naas	APPLICATION FINALISED	PERMISSION	CONDITIONAL	0.33	0
Kildare Cour	211717	for a 1.5 storey dwelling with solar photovoltaic panels on roof, detached garage, w	rahandoon , Sallins , Co. Kildare.	APPLICATION FINALISED	PERMISSION	CONDITIONAL	0.29	1
Kildare Cour	211721	to construct 1 bed single storey dwelling, connect to existing foul sewer and all ass	curryhills , Prosperous , Co. Kildare.	INCOMPLETED APPLICATION	PERMISSION	N/A		1
Kildare Cour	211719	sought for as constructed dormer bungalow as built on foot print of Tearooms grant	Lullymore East , Rathangan , Co. Kildare.	INCOMPLETED APPLICATION	RETENTION	N/A		1
Kildare Cour	211730	a two-storey extension to the side and single storey extension to the rear of the ex	ist 14 Castle Village Green , Thornhill , Celbridge	APPLICATION FINALISED	PERMISSION	CONDITIONAL	0.04	0
Kildare Cour	211723	to construct three two bed town houses consisting of a) the partial demolition of the	James's Lane , Newbridge , Co. Kildare.	INCOMPLETED APPLICATION	PERMISSION	N/A		3
Kildare Cour	211728	(a) Erection of a two storey office/laboratories building with reception entrance are	Millennium Park , Osberstown , Naas	APPLICATION FINALISED	PERMISSION	CONDITIONAL	0.41	0
Kildare Cour	211733	(1) Retention permission for demolition of existing service station shop and canopy	Moyvalley Station , Royal Oak , Moyvalley	APPLICATION FINALISED	RETENTION	CONDITIONAL	0.37	0
Kildare Cour	211724	for (a) the construction of a new detached part storey and a half, part single storey	t Ballybrack , Kilcock , Co. Kildare.	INCOMPLETED APPLICATION	PERMISSION	N/A		1
Kildare Cour	211742	Retention planning permission & full planning permission for the following: Reten	tic Roseberry , Newbridge , Co. Kildare	APPLICATION FINALISED	RETENTION	CONDITIONAL	0.258	1
Kildare Cour	211744	The development will consist of the construction of single storey extensions to the	s cadamstown , Broadford , Co. Kildare	INCOMPLETED APPLICATION	PERMISSION	N/A	0.253	0
Kildare Cour	211747	to remove Existing Hill and improve the Agricultural Usability of the existing land	anc Kilrathmurry , Clonard , Enfield	INCOMPLETED APPLICATION	PERMISSION	N/A		0
Kildare Cour	211736	for the replacement of an existing telecommunications support structure (overall ht	Eir Exchange , Abbeyland , Clane	APPLICATION FINALISED	PERMISSION	CONDITIONAL	0.037	0
Kildare Cour	211737	for Conversion of existing attic space to non habitable space comprising of modifi	c 57 Straffan Gate , Straffan , Co. Kildare.	APPLICATION FINALISED	PERMISSION	CONDITIONAL	0.027	0
Kildare Cour	211741	constructing a revised combined pedestrian and vehicular access/egress point in li	Cooleeragh West , Coill Dubh , Co. Kildare.	INCOMPLETED APPLICATION	PERMISSION	N/A	0.3	0
Kildare Cour	211743	for the upgrade of the previous existing septic tank and percolation area with a Oak	Kilmacredock Upper , Maynooth , Co. Kildare.	APPLICATION FINALISED	RETENTION	CONDITIONAL	0.18	1
Kildare Cour	211738	the construction of a single storey dwelling including car port, detached domestic g	Turnings Lower , Straffan , Co. Kildare.	APPLICATION FINALISED	PERMISSION	REFUSED	0.3	2
Kildare Cour	211750	for (A) the erection of a single storey type house, (B) garage/store for domestic use,	Johnstownbridge , Enfield , Co. Kildare	INCOMPLETED APPLICATION	PERMISSION	N/A	0.17	2
Kildare Cour	211756	for modifications to previously granted Planning No. 20/759. The Modifications con	t Blackhall , Sallins , Co. Kildare	APPLICATION FINALISED	PERMISSION	CONDITIONAL	1.74	0
Kildare Cour	211754	2 No: sites consisting of the following. A) Two No: storey and half type dwellings. B) Milltown , Newbridge , Co. Kildare	APPEALED	PERMISSION	CONDITIONAL	0.14	2
Kildare Cour	211751	for the following: 1 Permission for change of use from Industry/Warehousing to use	. Unit W7C2 , Ladytown Business Park , Ladytown	APPLICATION FINALISED	PERMISSION	CONDITIONAL	0.022	0
Kildare Cour	211758	for the construction of a two storey 91 No. bed nursing home with an overall area of	Barberstown Road , Straffan , Co. Kildare.	APPLICATION FINALISED	PERMISSION	REFUSED	1.09	0
Kildare Cour	211757	for (A) Permission sought for the Demolition of existing gymnasium (All Aspects Gyn	All Aspects Gym , Butterstream , Prosperous	APPLICATION FINALISED	PERMISSION	REFUSED	0.921	0
Kildare Cour	211749	for A. Alterations to layout and elevations of existing single storey dwelling B. Con	str 5 Mill Lane , Roseberry , Newbridge	APPLICATION FINALISED	PERMISSION	CONDITIONAL	0.055	0
Kildare Cour	211763	for A) Demolishing existing dormer style dwelling. B) Constructing 1 no. two-storey	s Grove House , College Park , Newbridge	APPLICATION FINALISED	PERMISSION	CONDITIONAL	0.095	2
Kildare Cour	211760	construction of a two storey dwelling, single storey detached garage, on site effluen	raheens , Naas , Co. Kildare.	WITHDRAWN	PERMISSION	N/A	0.319	1
Kildare Cour	211768	the construction of an agricultural style building to be used to the storage of vintag	e Portlormiam , Kilcock , Co. Kildare.	INCOMPLETED APPLICATION	PERMISSION	N/A		0
Kildare Cour	211765	the construction of a two-storey detached dwelling, detached garage, proposed ent	Turnings Lower , Straffan , Co. Kildare.	INCOMPLETED APPLICATION	OUTLINE PERMISSION	N/A	0.404	1
Kildare Cour	211762	a two storey dwelling with wastewater treatment system and percolation area with	2 Drinnanstown South , Rathangan , Co. Kildare	APPLICATION FINALISED	PERMISSION	CONDITIONAL	0.597	1
Kildare Cour	211770	for single storey / two storey side extension to existing dwelling house, internal mod	289 Oldbridge Station , Osberstown , Naas Co	APPLICATION FINALISED	PERMISSION	CONDITIONAL	0.03	0
Kildare Cour	211777	change of use of the ground and first floor areas to uses associated with tourism in	Co Unit 3 Canal View , Sallins , Co. Kildare.	APPLICATION FINALISED	PERMISSION	CONDITIONAL	0.004	0
Kildare Cour	211776	(a) To remove entirely condition No. 3 of planning permission Reg. No. 00/466 whic	h The Old Bog Road , Cappagh , Kilcock	APPLICATION FINALISED	PERMISSION	CONDITIONAL	0.52	1
Kildare Cour	211794	for: (a) The construction of a new detached part storey and a half, part single storey	Ballybrack , Kilcock , Co. Kildare.	APPLICATION FINALISED	PERMISSION	CONDITIONAL	0.45	1
Kildare Cour	211783	to construct three two bed town houses consisting of a) the partial demolition of th	e James's Lane , Newbridge , Co. Kildare.	APPLICATION FINALISED	PERMISSION	CONDITIONAL	0.066	3
Kildare Cour	211786	for development on a site area of 0.538ha at Church Street, Kilcock, Co. Kildare.	Th Church Street , Kilcock , Co. Kildare.	APPLICATION FINALISED	PERMISSION	REFUSED	0.53	11
Kildare Cour	211787	the proposed construction of two new dwellings. The proposed development will co	Dowdstown , Maynooth , Co. Kildare.	APPLICATION FINALISED	PERMISSION	CONDITIONAL	0.8	2
Kildare Cour	211789	for the construction of a bungalow, septic tank and percolation area, new shared en	Killybegs Demesne , Clane , Naas	INCOMPLETED APPLICATION	PERMISSION	N/A		1

Planning Authority	Application Number	Development Description	Development Address	Application Status	Application Type	Decision	Area of Site	Number of Residential Units
Kildare County Council	211790	Conservation repair and refurbishment and upgrading of services to existing abandoned Abbeylands House, Abbeylands, Clane	Abbeylands House, Abbeylands, Clane	APPLICATION FINALISED	PERMISSION	CONDITIONAL	0.29	0
Kildare County Council	211795	development will consist of the following: A single storey and two storey extension to 85 Brayton Park, Kilcock, Co. Kildare	85 Brayton Park, Kilcock, Co. Kildare	INCOMPLETED APPLICATION	PERMISSION	N/A		0
Kildare County Council	211796	development will consist of: (1) Removal of the single storey converted garage to site 30 Greenfield Drive, Maynooth, Co. Kildare	30 Greenfield Drive, Maynooth, Co. Kildare	APPLICATION FINALISED	PERMISSION	CONDITIONAL	0.032	0
Kildare County Council	211797	(a) The construction of a new flat roof single storey domestic extension to the side of 146 Allenview Heights, Newbridge, Co. Kildare	146 Allenview Heights, Newbridge, Co. Kildare	APPLICATION FINALISED	PERMISSION	CONDITIONAL	0.153	0
Kildare County Council	211805	sought for the proposed extension to his existing house. The site is located within 21 Leinster Cottages, Maynooth, Co. Kildare	21 Leinster Cottages, Maynooth, Co. Kildare	APPLICATION FINALISED	PERMISSION	CONDITIONAL	0.025	0
Kildare County Council	211806	Proposed two-storey extension to southeast side elevation of the existing semi-detached 24 Ballyshannon Manor, Dreenan, Derrinturk	24 Ballyshannon Manor, Dreenan, Derrinturk	APPLICATION FINALISED	PERMISSION	CONDITIONAL	0.027	0
Kildare County Council	211800	for the replacement of an existing zip wire structure with a new zip wire, along with 11 Ballinafagh, Prosperous, Co. Kildare.	11 Ballinafagh, Prosperous, Co. Kildare.	APPLICATION FINALISED	PERMISSION	CONDITIONAL	0.748	0
Kildare County Council	211801	development consisting of the construction of a new Discount Foodstore Supermarket, Newbridge Road, Jigginstown, Naas	Newbridge Road, Jigginstown, Naas	APPLICATION FINALISED	PERMISSION	CONDITIONAL	1.065	0
Kildare County Council	211798	the construction of a dwelling, domestic shed, an onsite waste water treatment system Derryvarroge, Donadea, Co. Kildare.	Derryvarroge, Donadea, Co. Kildare.	INCOMPLETED APPLICATION	PERMISSION	N/A		1
Kildare County Council	211802	for the construction of an 8.2sq.m. single storey side extension to the existing dwelling 11 Abbey Park Grove, Clane, Co. Kildare	11 Abbey Park Grove, Clane, Co. Kildare	APPLICATION FINALISED	PERMISSION	CONDITIONAL	0.06	0
Kildare County Council	211814	for the construction of an agricultural style building to be used to the storage of vintage Portlough, Kilcock, Co. Kildare	Portlough, Kilcock, Co. Kildare	APPLICATION FINALISED	PERMISSION	CONDITIONAL	2.576	0
Kildare County Council	211808	the refurbishment of an existing single storey vernacular dwelling including a part of The Orchard, Clongorey, Newbridge	The Orchard, Clongorey, Newbridge	APPLICATION FINALISED	PERMISSION	CONDITIONAL	0.5	0
Kildare County Council	211825	proposed new dormer side and rear extension to existing dwelling along with all associated 566 Roseberry Cottage, Roseberry, Newbridge	566 Roseberry Cottage, Roseberry, Newbridge	APPLICATION FINALISED	PERMISSION	CONDITIONAL	0.12	0
Kildare County Council	211811	the demolition of the existing bungalow and garage and the construction of 4 no. terr Prosperous, Co. Kildare	4 no. terr Prosperous, Co. Kildare	APPLICATION FINALISED	PERMISSION	CONDITIONAL	0.1	4
Kildare County Council	211829	Permission is sought for a detached bungalow, detached single storey garage, on site Raheens, Caragh, Naas	Raheens, Caragh, Naas	APPLICATION FINALISED	PERMISSION	CONDITIONAL	0.319	1
Kildare County Council	211822	2-storey house, effluent treatment plant, extensive screen planting and landscaping The Cottage Milltown, Newbridge, Co. Kildare	The Cottage Milltown, Newbridge, Co. Kildare	INCOMPLETED APPLICATION	PERMISSION	N/A		1
Kildare County Council	211838	for single storey extension to house, also retention of racing pigeon loft, also retention Moyvalley, Broadford, Co. Kildare	Moyvalley, Broadford, Co. Kildare	APPLICATION FINALISED	PERMISSION	CONDITIONAL	0.223	0
Kildare County Council	211835	The development will consist of the erection of a two storey house and ancillary garage Timahoe East, Donadea, Naas	Timahoe East, Donadea, Naas	APPLICATION FINALISED	PERMISSION	REFUSED	0.31	1
Kildare County Council	211812	Planning Permission for (a) the construction of ground and first floor extensions to 6 The Wren House, Punchesgrange, Milltown, Co. Kildare	6 The Wren House, Punchesgrange, Milltown, Co. Kildare	INCOMPLETED APPLICATION	PERMISSION	N/A		0
Kildare County Council	211837	modifications to previously approved permission Planning Ref. 19/542 / ABP 30651: The Duke & Coachman, Main Street, Maynooth, Co. Kildare	The Duke & Coachman, Main Street, Maynooth, Co. Kildare	APPLICATION FINALISED	PERMISSION	CONDITIONAL	0.232	0
Kildare County Council	211828	Permission for development to consist of the construction of a cluster of five dwellings Roseberry, Newbridge, Co. Kildare	Roseberry, Newbridge, Co. Kildare	WITHDRAWN	PERMISSION	N/A	3.995	5
Kildare County Council	222	sought for the: (a) Infilling of existing pond collecting surface water run off from the Rathangan Demesne, Rathangan, Co. Kildare	Rathangan Demesne, Rathangan, Co. Kildare	INCOMPLETED APPLICATION	PERMISSION	N/A		0
Kildare County Council	223	sought for alterations and extension to existing dormer style dwelling. The applicant Painestown, Kilcock, Co. Kildare.	Painestown, Kilcock, Co. Kildare.	APPLICATION FINALISED	PERMISSION	CONDITIONAL	0.27	0
Kildare County Council	225	construction of a rotary milking parlour, dairy, plant room, collecting yard, drafting of Rathcoffey Demesne, Rathcoffey, Co. Kildare	Rathcoffey Demesne, Rathcoffey, Co. Kildare	APPLICATION FINALISED	PERMISSION	CONDITIONAL	3.32	0
Kildare County Council	224	1. A single storey and two storey extension to the side and rear (South & West) of the 85 Brayton Park, Kilcock, Co. Kildare	85 Brayton Park, Kilcock, Co. Kildare	APPLICATION FINALISED	PERMISSION	CONDITIONAL	0.035	0
Kildare County Council	229	Extension of Duration of Planning Ref. No. 16/633 opening up of a new vehicular entrance Geraldine Lodge/Silken Vale, Maynooth, Co. Kildare	Geraldine Lodge/Silken Vale, Maynooth, Co. Kildare	APPLICATION FINALISED	EXTENSION OF DURATION	CONDITIONAL	0	0
Kildare County Council	227	for (a) the construction of a new sloping roof structure over and to the south of the 8 no. 8 Leinster Park, Maynooth, Co. Kildare	8 no. 8 Leinster Park, Maynooth, Co. Kildare	APPLICATION FINALISED	PERMISSION	CONDITIONAL	0.077	0
Kildare County Council	228	for the construction of a storey and a half type dwelling, domestic garage, effluent treatment Ovidstown, Straffan, County Kildare	Ovidstown, Straffan, County Kildare	INCOMPLETED APPLICATION	PERMISSION	N/A		2
Kildare County Council	2214	Extension of Duration of Planning Ref. No. 15/939 - of: (a) Existing agricultural type 1 Killbrook, Enfield, Co. Kildare.	Killbrook, Enfield, Co. Kildare.	INCOMPLETED APPLICATION	EXTENSION OF DURATION	N/A		0
Kildare County Council	2215	The proposed works consist of minor amendments to the previously approved mixed Prosperous (adjacent to Christy's Pub), Co. Kildare	Prosperous (adjacent to Christy's Pub), Co. Kildare	APPLICATION FINALISED	PERMISSION	CONDITIONAL	0.415	0
Kildare County Council	2218	sought for as constructed dormer bungalow as built on foot print of Tearooms grant Lullymore East, Rathangan, Co. Kildare.	Lullymore East, Rathangan, Co. Kildare.	INCOMPLETED APPLICATION	RETENTION	N/A		1
Kildare County Council	2232	The development consists of the retention of a change of use from use as two dwellings 688/689 Garden Courtyard Apartments, The Heights, Naas	688/689 Garden Courtyard Apartments, The Heights, Naas	APPLICATION FINALISED	RETENTION	CONDITIONAL	130	0
Kildare County Council	2224	the construction of a dwelling, domestic shed, an onsite waste water treatment system Derryvarroge, Donadea, Co. Kildare.	Derryvarroge, Donadea, Co. Kildare.	APPLICATION FINALISED	PERMISSION	REFUSED	0.458	1
Kildare County Council	2228	constructing alterations to an existing fire-damaged residential property to include Castlebrown, Clane, Co. Kildare.	Castlebrown, Clane, Co. Kildare.	APPLICATION FINALISED	PERMISSION	CONDITIONAL	0.28	0
Kildare County Council	2225	(a) partial demolition of the existing residential structures and external storage structures at the site of the existing adjoining properties		APPLICATION FINALISED	PERMISSION	CONDITIONAL	0.036	0
Kildare County Council	2230	the construction of a single storey Deposit Return Scheme Unit c. 59 sqm, which is at Aldi Discount Foodstore, Monread Road, Maynooth, Co. Kildare.	Aldi Discount Foodstore, Monread Road, Maynooth, Co. Kildare.	APPLICATION FINALISED	PERMISSION	CONDITIONAL	0.6	0
Kildare County Council	2244	development will consist of the demolition of an existing single story dwelling and the construction of a new 30 Ballyraggett Hill, Newbridge	30 Ballyraggett Hill, Newbridge	APPLICATION FINALISED	PERMISSION	REFUSED	4819	0
Kildare County Council	2236	for the construction of a bungalow, septic tank and percolation area, new shared entrance Killybegs Demesne, Clane, Naas	Killybegs Demesne, Clane, Naas	APPLICATION FINALISED	PERMISSION	REFUSED	1.131	1
Kildare County Council	2237	The changes consist of: A) alterations to the fenestration including an additional dormer Barretstown, Newbridge, Co. Kildare.	Barretstown, Newbridge, Co. Kildare.	APPLICATION FINALISED	RETENTION	CONDITIONAL	0.184	1
Kildare County Council	2241	Change of use from public house to four apartments at first floor level, with access O'Neills Bar & Steak House, Corner of Main Street, Naas	O'Neills Bar & Steak House, Corner of Main Street, Naas	APPLICATION FINALISED	PERMISSION	CONDITIONAL	0.045	0
Kildare County Council	2226	development consists of: (a) The erection of a steel framed indoor equestrian arena Terragrove Stud, Painestown, Donadea	Terragrove Stud, Painestown, Donadea	INCOMPLETED APPLICATION	PERMISSION	N/A		0
Kildare County Council	2252	for (A) the erection of a steel framed indoor equestrian arena for the purpose of training Terragrove Stud, Painestown, Donadea	Terragrove Stud, Painestown, Donadea	APPLICATION FINALISED	PERMISSION	CONDITIONAL	1.79	0
Kildare County Council	2250	for (a) the construction of single-storey extensions to southern and eastern sides of 1 Newtownhortland, Donadea, Naas Co. Kildare	1 Newtownhortland, Donadea, Naas Co. Kildare	APPLICATION FINALISED	PERMISSION	CONDITIONAL	0.946	0
Kildare County Council	21310865	STRATEGIC HOUSING DEVELOPMENT (ABP Decision): 194 residential units (119 houses) Maynooth, Co. Kildare	Maynooth, Co. Kildare	APPLICATION FINALISED	PERMISSION	CONDITIONAL		148
Kildare County Council	2259	to remove Existing Hill and improve the Agricultural Usability of the existing land and Kilrathmurry, Clonard, Enfield Co. Kildare.	Kilrathmurry, Clonard, Enfield Co. Kildare.	APPLICATION FINALISED	PERMISSION	CONDITIONAL	3.819	0
Kildare County Council	2254	A) The construction of a detached single storey mono pitch building to be used as a Clonsast and Laragh, Kilcock, Co. Kildare.	Clonsast and Laragh, Kilcock, Co. Kildare.	APPLICATION FINALISED	PERMISSION	CONDITIONAL	7.4	0
Kildare County Council	2255	for the erection of 1. Roof over existing unroofed animal area. 2. New slatted cubicles Collinstown, Carbury, Co. Kildare.	Collinstown, Carbury, Co. Kildare.	APPLICATION FINALISED	PERMISSION	CONDITIONAL	1.04	0
Kildare County Council	2262	for a temporary on site wastewater treatment system with discharge to main sewer Johnstonstownbridge, Enfield, Co. Kildare.	Johnstonstownbridge, Enfield, Co. Kildare.	APPLICATION FINALISED	PERMISSION	REFUSED	0.46	0
Kildare County Council	2258	for (a) the construction of ground and first floor extensions to existing detached stone The Wren House, Punchesgrange Milltown, Co. Kildare.	The Wren House, Punchesgrange Milltown, Co. Kildare.	APPLICATION FINALISED	PERMISSION	CONDITIONAL	0.607	0
Kildare County Council	2257	a side & rear single storey extension to an existing single storey detached dwelling, Rathbride, Milltown, Newbridge	Rathbride, Milltown, Newbridge	APPLICATION FINALISED	PERMISSION	CONDITIONAL	0.391	0
Kildare County Council	2261	2 storey house, effluent treatment plant, extensive screen planting & landscaping, The Cottage, Milltown, Newbridge	The Cottage, Milltown, Newbridge	APPLICATION FINALISED	PERMISSION	REFUSED	0.17	1
Kildare County Council	2260	retaining alterations to garage/store block granted permission under P.L. Ref. 03/135 Ballyraggett House, Fleshtown, Sallins Co. Kildare	Ballyraggett House, Fleshtown, Sallins Co. Kildare	INCOMPLETED APPLICATION	RETENTION	N/A		0
Kildare County Council	2263	for (a) Side Extension, (b) Rear Extension & (c) 4 No. Domestic Sheds, Using Existing 403 Árd Mhuire, Rathangan, Co. Kildare.	403 Árd Mhuire, Rathangan, Co. Kildare.	APPLICATION FINALISED	RETENTION	CONDITIONAL	0.124	0
Kildare County Council	2269	for an increase in roof height of 5.2 metres above the existing ridge height in a section Monread Industrial Estate, Monread Road, Naas	Monread Industrial Estate, Monread Road, Naas	APPLICATION FINALISED	PERMISSION	CONDITIONAL	1.024	0
Kildare County Council	2268	for development at a c. 0.41 Ha site at Hawkfield, Newbridge, Co. Kildare. The lands Hawkfield, Newbridge, Co. Kildare.	Hawkfield, Newbridge, Co. Kildare.	APPLICATION FINALISED	PERMISSION	REFUSED	0.41	1
Kildare County Council	2273	for the removal of existing unauthorized entrance. Permission to re-sod approximately Blackberry Lane, Morristownbiller, Newbridge	Blackberry Lane, Morristownbiller, Newbridge	INCOMPLETED APPLICATION	PERMISSION	N/A		0
Kildare County Council	2272	As constructed Dormer Bungalow and Wastewater treatment system and percolation Lullymore East, Rathangan, Co. Kildare.	Lullymore East, Rathangan, Co. Kildare.	APPLICATION FINALISED	RETENTION	CONDITIONAL	0.2	1
Kildare County Council	2287	Extensions and alterations to existing single storey house to include: (a) Single storey Baronsdown West, Milltown, Co. Kildare.	Baronsdown West, Milltown, Co. Kildare.	APPLICATION FINALISED	PERMISSION	CONDITIONAL	0.269	0
Kildare County Council	2290	sought for the commercial property, works to include change of use from retail premises Johnstown Bridge, Co. Kildare A83 CK23.	Johnstown Bridge, Co. Kildare A83 CK23.	APPLICATION FINALISED	PERMISSION	CONDITIONAL	0.009	0
Kildare County Council	2286	Change of house type on previously approved site P.L. Ref. No. 21/716 to single storey Cappanarig, Rathangan, Co. Kildare.	Cappanarig, Rathangan, Co. Kildare.	APPLICATION FINALISED	PERMISSION	CONDITIONAL	0.26	0
Kildare County Council	2277	development consists of retaining the conversion of a detached domestic garage to Crockaun Commons, Clane, Co. Kildare.	Crockaun Commons, Clane, Co. Kildare.	APPLICATION FINALISED	RETENTION	CONDITIONAL	0.06	0

Planning Authority	Application/Development Description	Development Address	Application Status	Application Type	Decision	Area of Site	Number of Residential Units
Kildare Cour	2276 to build a bungalow, garage, waste water treatment system, and form a double rece	Castlekeely , Naas , Co. Kildare.	APPLICATION FINALISED	PERMISSION	REFUSED	0.296	1
Kildare Cour	2282 development consists of: (a) Retention planning permission for as built house with i	Kilmurry , Enfield , Co. Kildare.	INCOMPLETED APPLICATION	RETENTION	N/A		0
Kildare Cour	2295 sought for a detached single storey dwelling, detached garage, on site effluent treat	Newtown , Rathbride , Co. Kildare.	APPLICATION FINALISED	PERMISSION	REFUSED	0.364	1
Kildare Cour	2297 demolition of the side of existing dwelling (62m ²) and the construction of side exten	Oldtown Villa , Mill Lane , Oldtown	APPLICATION FINALISED	PERMISSION	CONDITIONAL	0.224	0
Kildare Cour	2298 (a) Erection of 3 No. single storey type houses to form a family cluster; (b) 3 No. gar:	Kilbride , Donadea , Co. Kildare.	APPLICATION FINALISED	PERMISSION	REFUSED	1.24	3
Kildare Cour	2281 change of use of existing extension to self contained unit	12 Straffan Way , Maynooth , Co. Kildare.	INCOMPLETED APPLICATION	PERMISSION	N/A		0
Kildare Cour	2294 sought for a detached single storey dwelling, detached garage, on site effluent treat	Newtown , Rathbride , Co. Kildare.	APPLICATION FINALISED	PERMISSION	REFUSED	0.335	1
Kildare Cour	2283 (1) Quarry development and associated processing previously permitted under Pl. R Kilrainy and Kilrathmurry Townlands , Clonard		APPLICATION FINALISED	PERMISSION	REFUSED	71.3	0
Kildare Cour	2285 (a) Amendment of Condition No. 6 of planning file Ref. No. 98/1261 to amend sterili	Kilmoney South , Rathangan , Co. Kildare.	APPLICATION FINALISED	PERMISSION	CONDITIONAL	0.508	2
Kildare Cour	22102 construction of new garage with car port. Also elevational change to front of existi	Killowen , Windgates , Celbridge Co. Kildare.	INCOMPLETED APPLICATION	PERMISSION	N/A		0
Kildare Cour	22107 for change of house type from that previously granted under planning reference 21/:	Osberstown , Naas , Co. Kildare.	INCOMPLETED APPLICATION	PERMISSION	N/A		0
Kildare Cour	22112 for the installation of first floor windows on front and side façade of existing end of t	Haynestown Meats , Unit W1E Toughers Busir	APPLICATION FINALISED	PERMISSION	CONDITIONAL	0.212	0
Kildare Cour	22109 for the erection of a high wire adventure activity course located in trees with the pr	Donadea Forest Park , Donadea Demesne , D	APPLICATION FINALISED	PERMISSION	REFUSED	3.9	0
Kildare Cour	22115 sub-dividing 2no. existing sites & constructing a one and half story detached type	hc Crockaun Commons , Clane , Co. Kildare.	APPLICATION FINALISED	PERMISSION	CONDITIONAL	0.14	1
Kildare Cour	22114 for the removal of existing unauthorised entrance, permission to re-sod approx. 110	Blackberry Lane , Morristownbillier , Newbridg	APPLICATION FINALISED	PERMISSION	REFUSED	0.29	0
Kildare Cour	22118 for upgrading of the existing vehicular entrance granted under file ref 02/2498 to a c	Blueberry Hill , Blackhall , Clane	APPLICATION FINALISED	PERMISSION	CONDITIONAL	0.093	0
Kildare Cour	22108 the erection of 3 no. external signs affixed to the façade of the existing Kerry Global	Kerry Global Technology and Innovation Centri	APPLICATION FINALISED	PERMISSION	CONDITIONAL	11.8	0
Kildare Cour	22127 for a two storey extension to the side of the existing house comprising total of 10m2	4 Beaufield Drive , Maynooth , Co. Kildare	APPLICATION FINALISED	PERMISSION	CONDITIONAL	0.02	0
Kildare Cour	22126 a garden shed and two storage sheds built to the side and rear of the existing garage	Twin Oaks , Gragadder , Kilcock	INCOMPLETED APPLICATION	RETENTION	N/A		0
	a) Demolition of the following non-significant structures: • Building no. 1 – single storey office type building; • Building no. 2 – single storey office type building; • Building no. 3 single storey storage and workshop type building; • Building nos. 4 and 5 – single storey transformer buildings; • Building no. 6 – single storey shed type building; • Building no. 7 – single storey shed type building; • Building no. 8 – two storey warehouse type building; • Building no. 9 – single storey warehouse type building; • Building no. 10 – three storey warehouse type building; • Building no. 11 – two storey type building; and • 10 no. galvanised grain silo structures. b) Construction of 61 no. shared access apartment units in 3 individual blocks – 2-5 storey mixed-use Block Type “A” will contain 22 units (along with proposed community/amenity/retail uses); ¾ storey Block Type “B” will contain 14 units; and ¾ storey Block Type “C” will contain 25 units – in a mix of 1, 2 and 3 bedroom types (10 x 3 beds, 44 x 2 beds and 7 x 1 beds); (c) Construction of 16 no. own door apartment units in 2 individual blocks – 3 storey Block Type “1” will contain 8 units (4 no. 2 bedroom ground floor apartments & 4 no. 3 bedroom duplex apartments); and 2 storey Block Type “2” will contain 8 units (4 no. 2 bedroom ground floor apartments and 4 no. 2 bedroom first floor apartments); d) Construction of 15 no. 1 and 2 storey terraced houses in 4 individual blocks – 2 storey Block Type “1” will contain 3 no. 3 bedroom houses; 2 storey Block Type “2” will contain 6 no. 3 bedroom houses; 2 storey Block Type “3” will contain 3 no. 3 bedroom houses; and 1 storey Block Type “4” will contain 1 no. 3 bedroom house and 2 no. 2 bedroom houses – in a mix of 2 and 3 bedroom types (13 x 3 beds and 2						
Kildare Cour	22110 x 2 beds);	Old Odium’s Mill Site , Main Street , Sallins	APPEALED FINANCIAL	PERMISSION	CONDITIONAL	1.621	81
Kildare Cour	22120 to construct a dwelling-house, entrance from existing access road, connection to e:	Cristown , Maynooth , Co. Kildare.	INCOMPLETED APPLICATION	PERMISSION	N/A		1
Kildare Cour	22128 for attic conversion with dormer window to rear	55 The Grove , Loughbolland Commons , Clan	APPLICATION FINALISED	PERMISSION	CONDITIONAL	0.017	0
Kildare Cour	22131 retaining alterations to garage/store block granted permission under Pl. Ref. 03/153	Ballyraggett House , Fleshtown Sallins , Co Ki	APPLICATION FINALISED	RETENTION	CONDITIONAL	1.8	0
Kildare Cour	22132 conversion of attic space to new storage space (non-habitable status), 4 no. roofl	35 Carton Grove , Dublin Road , Maynooth Cc	APPLICATION FINALISED	PERMISSION	CONDITIONAL	0.02	0
Kildare Cour	22133 for a 46 sqm single-storey shed to the rear of the property and all associated and an	Grangeclare , Kilmeague , Co. Kildare.	APPLICATION FINALISED	RETENTION	CONDITIONAL	0.247	0
Kildare Cour	22136 for development at this site at Killinagh, Broadford, Co. Kildare. The development wi	Killinagh , Broadford , Co. Kildare.	INCOMPLETED APPLICATION	PERMISSION	N/A		1
Kildare Cour	22139 for change of use and alterations to existing ground floor retail units No’s 5,6,7,8 &	Retail Units 5678 & 9 , Sallins Town Centre , S	APPLICATION FINALISED	PERMISSION	CONDITIONAL	0.28	0
Kildare Cour	22141 for (A) Erection of single storey house type to the front with storey and a half type	Lullymore East , Rathangan , Co. Kildare.	INCOMPLETED APPLICATION	PERMISSION	N/A		1
Kildare Cour	22143 for the installation of a few standing 1.6m x 0.87m x 0.5m (h x l x w) gas pressure rec	Sallins DRI , Main Street , Sallins	APPLICATION FINALISED	PERMISSION	CONDITIONAL	0.001	0
Kildare Cour	22148 construction of equine stable block including tack room and WC, haybarn, dungste;	Betaghstown , Clane , Co. Kildare.	APPLICATION FINALISED	PERMISSION	CONDITIONAL	0.99	0
Kildare Cour	22147 (Extension of Duration for previous planning ref 17/1090) sought for single storey ex	Loughanure , Clane , Co. Kildare.	DEEMED WITHDRAWN	EXTENSION OF DURATION	N/A		0
Kildare Cour	22149 for change of house type from that previously granted under planning reference 21/:	Osberstown , Naas , Co. Kildare.	APPLICATION FINALISED	PERMISSION	CONDITIONAL	0.33	0
Kildare Cour	22150 for amendments to the previously approved planning permission reg ref 92/790 con	Newtown Donore , Caragh , Naas Co. Kildare.	APPLICATION FINALISED	RETENTION	CONDITIONAL	0.219	0
Kildare Cour	22151 1. An attic conversion to the main roof for storage purposes with 2No. zinc clad dorr	84 Windhurst , Newtown Road , Maynooth Co	APPLICATION FINALISED	PERMISSION	CONDITIONAL	0.05	0

Planning Authority	Application/Development Description	Development Address	Application Status	Application Type	Decision	Area of Site	Number of Residential Units
Kildare County Council	22155 (A) Demolition of existing external brick chimney to the side (west) elevation, (B) construction of a new single storey detached house to the rear of the property at	Cedar Wood Prosperous Road, Crockaun Corbetstown, Clane, Co. Kildare.	APPLICATION FINALISED	PERMISSION	CONDITIONAL	0.242	0
Kildare County Council	22156 Extension of Duration of Planning Ref. No. 17/182 - Construction of a single storey detached house to the rear of the property at	Betaghstown, Clane, Co. Kildare.	WITHDRAWN	EXTENSION OF DURATION	N/A		0
Kildare County Council	22158 sought for the following: (a) Change of use of previously permitted dental surgery and (b) Permission for the alteration and modification of the existing dwelling	Tir na N'Og, Millicent Road, Sallins	INCOMPLETED APPLICATION	PERMISSION	N/A		0
Kildare County Council	22157 development will consist of a 22 sqm Garden Room with storage	6 Lyreen Park, Maynooth, Co. Kildare	INCOMPLETED APPLICATION	PERMISSION	N/A		0
Kildare County Council	22153 sought for construction of a new garage with car port. Also elevational change to front elevation	Killowen, Windgates, Celbridge	APPLICATION FINALISED	PERMISSION	CONDITIONAL	0.35	0
Kildare County Council	22171 for (a) Retention of existing dwelling, and (b) Permission for the alteration and modification of the existing dwelling	Enfield, Co. Kildare	APPLICATION FINALISED	PERMISSION	REFUSED	0.4	2
Kildare County Council	22172 for as built single storey extension to the rear of the property at	No.35 Carton Court, Maynooth, Co. Kildare	APPLICATION FINALISED	RETENTION	CONDITIONAL	0.022	0
Kildare County Council	22165 for a) proposed new single storey dwelling, b) upgrading of existing vehicle entrance	Mountarmstrong, Donadea, Naas	APPLICATION FINALISED	PERMISSION	REFUSED	0.45	1
Kildare County Council	22176 for the construction of a storey-and-a-half type dwelling, domestic garage, effluent treatment system	Ovidstown, Straffan, Co. Kildare.	APPLICATION FINALISED	PERMISSION	REFUSED	0.3	1
Kildare County Council	22170 (a) retention planning permission for as build house with minor alterations to that hitherto existing	Kilmurry, Enfield, Co. Kildare.	APPLICATION FINALISED	PERMISSION	CONDITIONAL	0.36	0
Kildare County Council	22177 to demolish existing two storey derelict dwelling with lean-to, construct bungalow, and (b) Permission for the alteration and modification of the existing dwelling	Curryhills, Prosperous, Co. Kildare.	APPLICATION FINALISED	PERMISSION	CONDITIONAL	0.285	1
Kildare County Council	22181 1. Proposed Construction of New Traditional Style Dormer Bungalow Dwelling, with Killinagh, Broadford, Co. Kildare.		APPLICATION FINALISED	PERMISSION	CONDITIONAL	0.8	1
Kildare County Council	22183 for the construction of a single storey extension (c.67.7m2) to the rear of the existing dwelling	Ballynakill, Newtown, Enfield	INCOMPLETED APPLICATION	PERMISSION	N/A		0
Kildare County Council	22179 change of design to that previously granted under planning ref. no. 20/1530. Alterations to the existing dwelling	Dunmurry Hill, Donadea, Naas	APPLICATION FINALISED	PERMISSION	CONDITIONAL	0.437	0
Kildare County Council	22185 extension to existing garage at rear of house to contain home gym	Ovidstown, Co. Kildare. , W23 TY02	APPLICATION FINALISED	PERMISSION	CONDITIONAL	0.335	0
Kildare County Council	22189 for extending and converting an existing integrated domestic garage to form a family room	Ballynagappagh, Clane, Co. Kildare.	APPLICATION FINALISED	PERMISSION	CONDITIONAL	0.84	0
Kildare County Council	22190 conversion of existing outbuildings into residential accommodation; demolition of the existing dwelling	Smithstown House, Smithstown, Maynooth	INCOMPLETED APPLICATION	PERMISSION	N/A		0
Kildare County Council	22196 development will consist of two proposed, detached 1.5-storey dwelling houses and (b) Permission for the alteration and modification of the existing dwelling	Curryhills, Prosperous, Co. Kildare.	INCOMPLETED APPLICATION	PERMISSION CONSEQUENT	N/A		2
Kildare County Council	22203 development will consist of: Demolition of boiler house/shed structure to rear of ex No. 14 Killadoon Park, Ballymakealy Lower, and (b) Permission for the alteration and modification of the existing dwelling	Curryhills, Prosperous, Co. Kildare.	APPLICATION FINALISED	PERMISSION	CONDITIONAL	0.042	0
Kildare County Council	22206 development will consist of the installation of internally illuminated signage cabinet	Monread Fare Petrol Filling Station, Monread	APPLICATION FINALISED	PERMISSION	CONDITIONAL	0.422	0
Kildare County Council	22201 development consists of Bloodstock Development consisting of: (a) Single storey detached house to the rear of the property at	Punchersgrange, Kilmeague, Naas	APPLICATION FINALISED	PERMISSION	CONDITIONAL	4.4	0
Kildare County Council	22193 sought for attic conversion, raising of gable end to change roof profile with dormer p2	Rochford Heights, Kilcock, Co. Kildare.	INCOMPLETED APPLICATION	PERMISSION	N/A		0
Kildare County Council	22197 Development consists of demolishing a sun room to the side of an existing dwelling	Richardstown, Clane, Co. Kildare.	APPLICATION FINALISED	PERMISSION	CONDITIONAL	0.43	0
Kildare County Council	22199 sought for the following: (a) Sub-division of existing site; (b) New dormer style detached house to the rear of the property at	879 Piercetown, Newbridge, Co. Kildare W12	APPLICATION FINALISED	PERMISSION	CONDITIONAL	0.078	1
Kildare County Council	22200 sought for a one storey house, effluent treatment system and polishing filter, recessed entrance	Blackwood, Robertstown, Co. Kildare.	APPLICATION FINALISED	PERMISSION	REFUSED	0.4	1
Kildare County Council	22212 a garden shed and two storage sheds built to the side and rear of the existing garage	Twin Oaks, Gragadder, Kilcock Co. Kildare.	APPLICATION FINALISED	RETENTION	CONDITIONAL	0.2	0
Kildare County Council	22211 sought for garage with first floor storage all for domestic use	Corduff, Coill Dubh, Co. Kildare.	APPLICATION FINALISED	RETENTION	CONDITIONAL	0.286	0
Kildare County Council	22225 development consists of: (a) Erection of single storey house type to the front with st	Lullymore East, Rathangan, Co. Kildare.	APPLICATION FINALISED	PERMISSION	CONDITIONAL	0.18	1
Kildare County Council	22220 amendments to planning permission reference 20/1066 (relating to the demolition of the existing dwelling)	Lidl, Straffan Road, Maynooth	APPLICATION FINALISED	PERMISSION	CONDITIONAL	0.992	0
Kildare County Council	22221 for development at a site of c. 0.114 hectares within previously permitted development	Dunboyne Road, Maynooth, Co. Kildare.	APPLICATION FINALISED	PERMISSION	CONDITIONAL	0.114	0
Kildare County Council	22222 the construction of a single storey extension (c.67.7 sqm) to the rear of the existing dwelling	Ballynakill, Newtown, Enfield	APPLICATION FINALISED	PERMISSION	CONDITIONAL	0.193	0
Kildare County Council	22223 development will consist of the construction of a two-storey detached dwelling, detached garage	Turnings Lower, Straffan, Co. Kildare.	INCOMPLETED APPLICATION	OUTLINE PERMISSION	N/A		0
Kildare County Council	22228 sought for the extension and amendment to existing dwelling house to include amenity	Turnings Lower, Straffan, Co. Kildare W23 E6	APPLICATION FINALISED	PERMISSION	CONDITIONAL	0.037	0
Kildare County Council	22234 for 1.The demolition of existing structures located to the rear of existing property at The Curragh Inn	Edward Street and Dawson	APPLICATION FINALISED	PERMISSION	CONDITIONAL	0.074	0
Kildare County Council	22237 for development at this site within the townland of Maynooth adjacent to the "Lime Walk"	Limewalk, (also known as Carton Avenue), Maynooth, Co. Kildare.	APPLICATION FINALISED	PERMISSION	CONDITIONAL	0.2	0
Kildare County Council	22229 the construction of a single storey extension to the front and a single storey extension to the rear of the property at	White Rock, Dublin Road, Clane	APPLICATION FINALISED	PERMISSION	CONDITIONAL	0.059	0
Kildare County Council	22231 (A) 2 no. 3 bedroom two storey semi-detached house at sites 1 & 2 Oakwood park, p	Oakwood Park, Derrinturn, Co. Kildare.	APPLICATION FINALISED	PERMISSION	REFUSED	0.18	6
Kildare County Council	22233 A) Construction of a new four bedroom single storey type dwelling. B) New single storey detached house to the rear of the property at	Rahilla Glebe, Kildare Town, Co. Kildare.	APPLICATION FINALISED	PERMISSION	CONDITIONAL	0.57	1
Kildare County Council	22187 A) Construction of a new four bedroom single storey type dwelling, B) New single storey detached house to the rear of the property at	Rahilla Glebe, Kildare Town, Co. Kildare.	INCOMPLETED APPLICATION	PERMISSION	N/A		1
Kildare County Council	22240 (A) Permission for retention for: (1) Replacement roofs to the side and rear; (2) Replacement of the existing dwelling	The Square, Common East, Kilcock Co. Kildare	APPLICATION FINALISED	RETENTION	CONDITIONAL	0.036	1
Kildare County Council	22242 the construction of a dwelling house, domestic garage, proprietary waste water treatment system	Pike Bridge, Maynooth, Co. Kildare.	APPLICATION FINALISED	PERMISSION	REFUSED	13.46	1
Kildare County Council	22246 for the construction of a single storey detached bungalow, single storey domestic garage	Castledillon Lower, Straffan, Co. Kildare.	APPLICATION FINALISED	PERMISSION	REFUSED	0.171	1
Kildare County Council	22247 for two no. agricultural sheds along with all associated ancillary site-works	Kilmurry, Clane, Co. Kildare.	APPLICATION FINALISED	RETENTION	CONDITIONAL	0.18	0
Kildare County Council	22248 to construct a dwelling-house, entrance from existing access road, connection to existing	Crimstown, Maynooth, Co. Kildare.	APPLICATION FINALISED	PERMISSION	REFUSED	0.259	1
Kildare County Council	22255 (A) Increased Height (2 metres) of Existing Shed on site & (B) Change of Use of Existing Site	No. 18, Osberstown Business Park, Osberstown, Co. Kildare.	APPLICATION FINALISED	RETENTION	CONDITIONAL	0.518	0
Kildare County Council	22254 a 21.5 sqm ground floor single storey side extension to the existing dwelling, incorporating	The Drive, Sallins Park, Sallins	APPLICATION FINALISED	PERMISSION	CONDITIONAL	0.026	0
Kildare County Council	22230 1) subdivide a site on which my Grandparents were granted to build a bungalow. 2) Erection of a new single storey detached house to the rear of the property at	The Bridge, Robertstown, Co. Kildare.	INCOMPLETED APPLICATION	PERMISSION	N/A		1
Kildare County Council	22256 for Bungalow, Domestic Garage, Recessed Entrance, Waste Water treatment system	Derreens, Caragh, Naas	INCOMPLETED APPLICATION	PERMISSION	N/A		1
Kildare County Council	22269 for (A) erection of a two storey type house (B) garage/fuel store for domestic use (C) Clane, Naas, Co. Kildare.		APPLICATION FINALISED	PERMISSION	REFUSED	0.33	1
Kildare County Council	22270 the construction of a single storey detached house, secondary effluent treatment system	Ballyhays, Straffan, Co. Kildare.	INCOMPLETED APPLICATION	PERMISSION	N/A		1
Kildare County Council	22258 (A) amendment of a condition attached to planning file Ref. No. 17/1445 to alter condition	Clongorey, Newbridge, Co. Kildare.	APPLICATION FINALISED	PERMISSION	REFUSED	0.471	1
Kildare County Council	22262 sought for the following: (a) Change of use of previously permitted dental surgery and (b) Permission for the alteration and modification of the existing dwelling	Tir na N'Og, Millicent Road, Sallins	APPLICATION FINALISED	PERMISSION	CONDITIONAL	0.825	0
Kildare County Council	22263 sought for attic conversion, raising of gable end to change roof profile with dormer p2	Rochford Heights, Kilcock, Co. Kildare.	APPLICATION FINALISED	PERMISSION	CONDITIONAL	0.017	0
Kildare County Council	22264 sought for demolition of existing single storey rear extension, construct a new larger	Sunnyside House, Capdoo Lane, Clane	APPLICATION FINALISED	PERMISSION	CONDITIONAL	0.537	0
Kildare County Council	22279 Development at this site on lands at Oldcourt (Carbury By), Kishawanny Upper, Co. Kildare	Oldcourt (Carbury By), Kishawanny Upper Co. Kildare	INCOMPLETED APPLICATION	PERMISSION	N/A		0
Kildare County Council	22271 development consists of: (a) Erection of single storey extension to rear (west elevation)	Newtowndonore, Carragh, Naas	APPLICATION FINALISED	PERMISSION	CONDITIONAL	0.909	0
Kildare County Council	22275 development consists of retaining and completing a single storey extension to the rear of the property at	7 Churchfields, Rathcoffey, Co. Kildare.	APPLICATION FINALISED	RETENTION	CONDITIONAL	0.14	0
Kildare County Council	22278 Extension of Duration of Planning Ref. 17/191 - Development consisting of: (a) The demolition of the existing dwelling	Dunmurry West, Kildare, Co. Kildare.	APPLICATION FINALISED	EXTENSION OF DURATION	CONDITIONAL		0
Kildare County Council	22280 the demolition of an existing extension to side of existing dwelling and the sub-division of the site	35 Courtown Park, Kilcock, Co. Kildare.	INCOMPLETED APPLICATION	PERMISSION	N/A		1
Kildare County Council	22286 development consists of (a) The change of use of the existing ground floor retail unit	1 Millennium House, The Harbour, Kilcock, Co. Kildare.	INCOMPLETED APPLICATION	PERMISSION	N/A		0
Kildare County Council	22295 Bungalow, Domestic Garage, Recessed Entrance, Waste Water treatment system, unit	Derreens, Caragh, Naas	APPLICATION FINALISED	PERMISSION	REFUSED	0.202	1

Planning Authority	Application Number	Development Description	Development Address	Application Status	Application Type	Decision	Area of Site	Number of Residential Units
Kildare Cour	22291	the modification of an existing planning application reference number 2180 with the	Bodenstown, Sallins, Co. Kildare.	INCOMPLETED APPLICATION	PERMISSION	N/A	0.052	0
Kildare Cour	22302	two domiciliary storage units to the rear	Number 3 The Rise, Collegewood Park, Clane	APPLICATION FINALISED	RETENTION	CONDITIONAL	0.037	0
Kildare Cour	22303	constructing a storage shed to be used for storing agricultural and hardware supplies	Millicent Road, Clane, Co. Kildare.	APPLICATION FINALISED	PERMISSION	REFUSED	2.5	0
Kildare Cour	22293	existing single storey detached domestic garage as constructed and all associated	Allenwood South, Allenwood, Naas Co. Kildare	INCOMPLETED APPLICATION	RETENTION	N/A	0.168	0
Kildare Cour	22294	A) Detached caravan store (B) Detached shed and lean to turf shed (C) Single Storey	1321 Donore Cottages, Donore Caragh, Naas	APPLICATION FINALISED	RETENTION	CONDITIONAL	0.125	0
Kildare Cour	22284	sought to increase the number of children previously granted from 10 to 11 children	Allenwood North, Allenwood, Naas	APPLICATION FINALISED	PERMISSION	CONDITIONAL	0.117	0
Kildare Cour	22308	the construction of a single storey bungalow, domestic garage, secondary effluent treatment	Clongorey, Newbridge, Co. Kildare.	APPLICATION FINALISED	PERMISSION	REFUSED	1.124	1
Kildare Cour	22315	the extension to the existing cattle shed and the slatted underground effluent tank	Ballysooghan North, Rathangan, Co. Kildare.	DEEMED WITHDRAWN	RETENTION	N/A	0.42	0
Kildare Cour	22317	a two storey extension to the side and a single storey extension to the rear of the	exi 70 Courtown Park, Kilcock, Co. Kildare.	APPLICATION FINALISED	PERMISSION	CONDITIONAL	0.03	0
Kildare Cour	22311	single storey dwelling, access driveway taken from parents driveway, effluent treatment	Newtown, Rathangan, Co. Kildare.	APPLICATION FINALISED	PERMISSION	REFUSED	2.08	1
Kildare Cour	22310	(A) change of use of part of existing car sales showroom to mini super market use	to Kildare Road, Rathangan, Co. Kildare.	APPLICATION FINALISED	PERMISSION	CONDITIONAL	0.353	0
Kildare Cour	22319	the construction of 6 no. apartments comprising 1 no. 1- bedroom and 1 no. 2- bedroom	The Corner House, (rear of Price Buster disco	APPLICATION FINALISED	PERMISSION	CONDITIONAL	0.047	0
Kildare Cour	22318	retention permission and full planning permission for a development at	Castlebrown Castlebrown, Clane, Co. Kildare.	APPLICATION FINALISED	RETENTION	CONDITIONAL	0.26	0
Kildare Cour	22327	for development at this site on lands at Oldcourt (Carbury By), Kishawanny Upper,	Oldcourt (Carbury By), Kishawanny Upper Co	APPLICATION FINALISED	PERMISSION	CONDITIONAL	121.5	0
Kildare Cour	22320	1) Subdivide a site on which my Grandparents were granted permission to build a	bu The Bridge, Robertstown, Co. Kildare.	APPLICATION FINALISED	PERMISSION	CONDITIONAL	0.073	1
Kildare Cour	22321	(A) Erection of a single storey type house, (B) Garage/fuel store for domestic use,	(C Clonfert South, Maynooth, Co. Kildare.	WITHDRAWN	PERMISSION	N/A	0.404	1
Kildare Cour	22329	sought for the construction of a single storey detached house, secondary effluent treatment	Ballyhays, Straffan, Co. Kildare.	APPLICATION FINALISED	PERMISSION	REFUSED	2.09	1
Kildare Cour	22324	(a) The erection of a two storey type house; (b) Garage/fuel store for domestic use;	(Kilshanchoe & Ballynamullagh, Enfield, Co. K	APPLICATION FINALISED	PERMISSION	CONDITIONAL	0.417	1
Kildare Cour	22328	sought for the following: Retention of garage to side of existing dwelling. Retention	(Killeanmore, Sallins, Co. Kildare.	INCOMPLETED APPLICATION	RETENTION	N/A		0
Kildare Cour	22330	development consists of: The installation of 539 sqm of photo-voltaic solar panels	SuperValu, The Square, Kilcock	APPLICATION FINALISED	PERMISSION	CONDITIONAL	1.126	0
Kildare Cour	22338	development will consist of: Conversion of existing outbuildings into 4 No. residential	Smithstown House, Smithstown, Maynooth	INCOMPLETED APPLICATION	PERMISSION	N/A		0
Kildare Cour	22346	erection of a 1½ storey dwelling, a domestic garage, and an on-site domestic waste	Blackhall, Bodenstown, Sallins	APPLICATION FINALISED	PERMISSION	REFUSED	0.215	1
Kildare Cour	22349	development consists of: (a) The change of use of the existing ground floor retail unit	Unit 1 Millennium House, The Harbour, Kilcock	WITHDRAWN	PERMISSION	N/A	0.015	0
Kildare Cour	22348	sought for storey and half dwelling, domestic garage, close off existing entrance	anc Thomastown, Caragh, Naas	APPLICATION FINALISED	PERMISSION	REFUSED	0.23	1
Kildare Cour	22352	development consists of: (a) Part demolition of existing single storey carport and	sh Boston Common, Rathangan, Co. Kildare	APPLICATION FINALISED	PERMISSION	CONDITIONAL	0.2	0
Kildare Cour	22351	sought for a domestic garden shed/games room and all associated site works	75 College Park Road, Newbridge, Co. Kildare	APPLICATION FINALISED	PERMISSION	CONDITIONAL	0.073	0
Kildare Cour	22353	(i) Permission for ""Click and Collect"" signage in the existing Tesco car park; and	(ii) Tesco, Monread Shopping Centre, Monread	APPLICATION FINALISED	PERMISSION	CONDITIONAL	0.037	0
Kildare Cour	22350	Bloodstock development consisting of: (a) Single storey stable building consisting	of Robertstown, Naas, Co. Kildare.	APPLICATION FINALISED	PERMISSION	CONDITIONAL	1.3	0
Kildare Cour	22339	for development at a c. 0.006 ha site. The development will consist of: (i) The	chang Tesco Store, Carton Park Retail Campus, Dublin	APPLICATION FINALISED	PERMISSION	CONDITIONAL	0.006	0
Kildare Cour	22333	development consists of constructing a two storey type dwelling, connection to	put Loughanure Commons, Clane, Co. Kildare.	APPLICATION FINALISED	PERMISSION	REFUSED	0.25	1
Kildare Cour	22335	the removal of existing roof structure on existing detached bungalow, demolition of	Scarletstown, Milltown, Newbridge	APPLICATION FINALISED	PERMISSION	CONDITIONAL	0.187	0
Kildare Cour	22340	development will consist of: (i) The change of use of the existing café space at	first f Carton Park Retail Campus, Dublin Road, Maynooth	APPLICATION FINALISED	PERMISSION	CONDITIONAL	0.015	0
Kildare Cour	22376	Retention Permission, and continuation of use as creche space, of a former	attic str Little Scholars, Prosperous, Co. Kildare.	APPLICATION FINALISED	RETENTION	CONDITIONAL	0.049	0
Kildare Cour	22361	sought for single storey flat roof extension to the rear of existing two storey house	at 192 Oldbridge Station, Osberstown, Naas	APPLICATION FINALISED	PERMISSION	CONDITIONAL	0.07	0
Kildare Cour	22354	the demolition of existing 4 nos. portacabin structures, and their replacement with	: Mondello Racing Circuit, Co. Kildare.	INCOMPLETED APPLICATION	PERMISSION	N/A		0
Kildare Cour	22377	the construction of a bungalow, septic tank and percolation area, new shared	entrance Killybegs Demesne, Clane, Naas	APPLICATION FINALISED	PERMISSION	REFUSED	1.131	1
Kildare Cour	22378	construction of a new two storey, two bedroom extension over existing	Playroom at 13 Parklands Court, Maynooth, Co. Kildare.	APPLICATION FINALISED	PERMISSION	CONDITIONAL	262.5	0
Kildare Cour	22381	(A) Change of use of existing vacant ground floor retail unit to residential use	consists Newtown, Enfield, Co. Kildare.	APPLICATION FINALISED	PERMISSION	REFUSED	0.18	1
Kildare Cour	22373	(1) Retention of development as constructed including amendment to site	boundaries Tone House, Bodenstown, Sallins Co. Kildare	APPLICATION FINALISED	RETENTION	CONDITIONAL	2.15	1
Kildare Cour	22382	(a) Retention of single storey garage and domestic store and all associated works.	(f) Station Road, Piercetown, Newbridge	INCOMPLETED APPLICATION	RETENTION	N/A	0.19	0
Kildare Cour	22384	Planning Permission previously granted under 07/2198. 16424 and 21831 at	Ballycragh, Ballycragh, Kilcock, Co. Kildare.	INCOMPLETED APPLICATION	PERMISSION	N/A		1
Kildare Cour	22366	an indoor sand arena of circa 1480sq.m (max ridge height of circa 6.8m),	alteration: Redhills, Kildare, Co. Kildare.	APPLICATION FINALISED	PERMISSION	CONDITIONAL	1480	0
Kildare Cour	22374	Demolition, removal works and modifications to existing two storey dwelling;	the rear No. 9 Clonwood Heights, Clane, Co. Kildare.	APPLICATION FINALISED	PERMISSION	CONDITIONAL	0.048	0
Kildare Cour	22375	(Extension of Duration for Previous Planning File 17/300) to raise 0.934 Ha of	lands Allenwood North, Co. Kildare.	APPLICATION FINALISED	PERMISSION	REFUSED		0
Kildare Cour	22383	construct Bungalow, Domestic Garage, Oakstown waste water treatment system	at Timahoe West, Coill Dubh, Naas	APPLICATION FINALISED	PERMISSION	REFUSED	0.237	1

PlanningAut	ApplicationI	DevelopmentDescription	DevelopmentAddress	ApplicationStatus	ApplicationType	Decision	AreaofSite	NumResidentialUnits
		and Retention permission for development at Nursery Road, Allenwood South, Co. Kildare. Retention permission is sought for existing earth mounds and internal hardcore access tracks on the site. The applicant also seeks permission for: •extension of existing earth mounds to create an electric motocross track, along with improvements to the existing mounds •use of the site as a motocross facility for exclusive use by electrical motocross bikes •extension of the internal access tracks •provision of an ancillary motocross small bike track with an ancillary jump area and pump track for use by mountain bikes. •provision of a reception building, shed and car parking •provision of on-site foul treatment system and associated percolation area to serve the reception building •use of existing entrance off Nursery Road for access •all associated site works including landscaping and groundworks						
Kildare Cour	22390		Nursery Road , Allenwood South , Co. Kildare.	APPLICATION FINALISED	PERMISSION	REFUSED	9.096	0
Kildare Cour	22385	constructing a bungalow, detached garage, treatment system, new entrance and all	Ballingagappagh , Clane , Co. Kildare.	APPLICATION FINALISED	PERMISSION	REFUSED	0.3	1
Kildare Cour	22393	the conversion of existing attic space into new storage space (non-habitable status	135 The Rise , Loughbolland Commons , Clane	APPLICATION FINALISED	PERMISSION	CONDITIONAL	0.029	0
Kildare Cour	22392	the construction of a new detached part storey and a half, part single storey type dw	(Dowdstown) , Rowanstown , Maynooth	WITHDRAWN	PERMISSION	N/A	0.438	1
Kildare Cour	22395	(Extension of Duration from Previous Planning File 16/320) of the use of stores to th	Junction of Capdoo Road and Dublin Road , C	DECISION MADE	RETENTION	CONDITIONAL		0
Kildare Cour	22399	sought for the construction of a two-storey (and part single-storey) dwelling house,	Sheane , Bracknagh Road , Rathangan	APPLICATION FINALISED	PERMISSION	REFUSED	0.42	1
Kildare Cour	22406	sought for the demolition of existing 4 Nos. portacabin structures, and their replace	Mondello Park , Donore , Naas	APPLICATION FINALISED	PERMISSION	CONDITIONAL	0.49	0
Kildare Cour	22411	sought for the following: Single storey dwelling inclusive of family flat, new site entr	Parsonstown , Carbury , Co. Kildare.	APPLICATION FINALISED	PERMISSION	REFUSED	0.33	1
Kildare Cour	22412	development will consist of: Modifications to existing singular residential/farm entr	Baronstown West , Milltown , Newbridge	APPLICATION FINALISED	PERMISSION	CONDITIONAL	0.012	0
Kildare Cour	22415	sought to alter existing window ope to form a door ope on side elevation of existin	c Newtown Donore , Caragh , Naas	APPLICATION FINALISED	PERMISSION	CONDITIONAL		0
Kildare Cour	22416	development will consist of the construction of a single storey type dwelling, O'Reil	Clonuff , Broadford , Co. Kildare.	APPLICATION FINALISED	PERMISSION	REFUSED	0.301	1
Kildare Cour	22419	(1) A new synthetic Astro Platform 102 metres x 66 metres to be used as an all-weat	Salesians College Celbridge , Maynooth Road	APPLICATION FINALISED	PERMISSION	CONDITIONAL	0.673	0
Kildare Cour	22418	(1) 6 No. 15 metre high columns to the perimeter of our soccer pitch which is locate	Salesians College Celbridge , Maynooth Road	APPLICATION FINALISED	PERMISSION	CONDITIONAL	0.673	0
Kildare Cour	22421	sought for new cattle shed	Kilmore , Enfield , Co. Kildare.	INCOMPLETED APPLICATION	PERMISSION	N/A		0
Kildare Cour	22413	development on the North Campus, Maynooth University, Maynooth, Co Kildare. Thi	North Campus , Maynooth University , Mayno	APPLICATION FINALISED	PERMISSION	CONDITIONAL	0.393	0
Kildare Cour	22423	sought for alterations to previously granted planning permission (Kildare County Co	Lodge Park , Straffan , Co. Kildare.	INCOMPLETED APPLICATION	PERMISSION	N/A		1
Kildare Cour	22424	(A) Erection of single storey type house, (B) Garage/store for domestic use, (C) Inst	Lowtown , Robertstown , Naas	APPLICATION FINALISED	PERMISSION	REFUSED	0.456	1
Kildare Cour	22425	demolishing a single storey ground floor return (3.7m2) at the rear elevation. The cc	112 Griffin Rath Hall , Maynooth , Co. Kildare.	INCOMPLETED APPLICATION	PERMISSION	N/A		0
Kildare Cour	22432	for development at 685 and 686, The Garden Courtyard Apartments, The K Club, Str	685 and 686 The Garden Courtyard Apartmen	APPLICATION FINALISED	RETENTION	CONDITIONAL	0.013	1
Kildare Cour	22427	to erect 430.00 m2 or 80.10 kWp of photovoltaic panels on the roof of our existin	g Euro Quality Cladding Limited , IDA Ireland M	APPLICATION FINALISED	PERMISSION	CONDITIONAL	0.43	0
Kildare Cour	22434	removal of existing lean-to extension to side of existing dwelling, removal of part	of K Kilmoney House , Kilmoney North , Rathangar	APPLICATION FINALISED	PERMISSION	CONDITIONAL	5.9	0
Kildare Cour	22441	construct storey and a half/two storey style dwelling, site entrance, install propri	etaria Newtowndonore , Caragh , Naas	INCOMPLETED APPLICATION	PERMISSION	N/A		1
Kildare Cour	22440	(1) to change of use of existing single storey domestic garage for use as home office	Barrogstown , Maynooth , Co. Kildare.	INCOMPLETED APPLICATION	PERMISSION	N/A		0
Kildare Cour	22437	single storey style dwelling, domestic garage, wastewater treatment system, new re	Woodlands , Rathangan , Co. Kildare.	APPLICATION FINALISED	PERMISSION	REFUSED	0.27	1
Kildare Cour	22436	A Mixed-use development. 1. Demolition of the existing petrol service building, sho	p Cooleragh East , Coill Dubh , Naas	INCOMPLETED APPLICATION	PERMISSION	N/A		14
Kildare Cour	22442	development consists of constructing a two storey detached type house, detached	Millicent South , Sallins , Co. Kildare.	APPLICATION FINALISED	PERMISSION	REFUSED	0.4	1
Kildare Cour	22459	sought for the demolition of the existing sunroom, shed and glazed link lobby to the	729 Courtown Road , Kilcock , Co. Kildare W2	APPLICATION FINALISED	PERMISSION	CONDITIONAL	0.063	0
Kildare Cour	22447	sought for two storey house, new recessed entrance, single storey domestic garage	Ballycaghan , Kilcock , Co. Kildare.	APPLICATION FINALISED	PERMISSION	REFUSED	0.33	1
Kildare Cour	22450	sought for the following: Retention of garage to side of existing dwelling. Retentio	n Killeenmore , Sallins , Co. Kildare.	APPLICATION FINALISED	RETENTION	CONDITIONAL	0.662	0
Kildare Cour	22452	development will consist of: (a) A new single storey bungalow comprising of a kitche	n Tirmoghlan , Donadea , Naas	INCOMPLETED APPLICATION	PERMISSION	N/A		1
Kildare Cour	22457	development will consist of amendments to permission (Ref. 21/1796). The amend	30 Greenfield Drive , Maynooth , Co. Kildare V	APPLICATION FINALISED	PERMISSION	CONDITIONAL	0.032	0
Kildare Cour	22461	construction of a detached 2.5 storey 4 bedroom dwelling, new vehicular entrance	t 111 Willouise , Sallins , Co. Kildare.	INCOMPLETED APPLICATION	PERMISSION	N/A		1
Kildare Cour	22456	development will consist of alterations and extension to existing (3 storey over base	No. 4 Leinster Wood , Carton Demesne , Mayr	APPLICATION FINALISED	PERMISSION	CONDITIONAL	0.1	0
Kildare Cour	22469	the demolition of existing habitable bungalow with permission to construct a replac	e Russellstown , Kilmeague , Co. Kildare W91 N	APPLICATION FINALISED	PERMISSION	CONDITIONAL	0.784	1
Kildare Cour	22463	sought for a single storey bedroom/shower room and porch extension to front and s	77 Sallins Bridge , Sallins , Co. Kildare W91 D	APPLICATION FINALISED	PERMISSION	CONDITIONAL	0.046	0
Kildare Cour	22484	development consists of the raising of levels by 0.3metres over an area of 2.00 hec	t Allenwood North , Allenwood , Naas	INCOMPLETED APPLICATION	PERMISSION	N/A	2.7	0
Kildare Cour	22485	sought for: (1) Change of use of existing attic space to home office/storage use. (2)	370 Morell Court , Monread Road , Naas	APPLICATION FINALISED	PERMISSION	CONDITIONAL	0.241	0
Kildare Cour	22467	development consists of constructing an extension to the side of an existing agric	ul Kilmagorridge , Donadea , Naas	APPLICATION FINALISED	PERMISSION	CONDITIONAL	0.43	0
Kildare Cour	22471	sought for new cattle shed	Kilmore , Enfield , Co. Kildare.	APPLICATION FINALISED	PERMISSION	CONDITIONAL	0.346	0
Kildare Cour	22462	a two storey type dwelling with connection to existing foul sewer with new vehicular	Sheean , Rathangan , Co. Kildare.	APPLICATION FINALISED	PERMISSION	REFUSED	0.137	1
Kildare Cour	22466	sought for alterations to previously granted planning permission (Kildare County Co	Lodge Park , Straffan , Co. Kildare.	INCOMPLETED APPLICATION	PERMISSION	N/A		1
Kildare Cour	22475	for demolishing an existing outbuilding, constructing dormer bungalow type dwellin	Robertstown West , Robertstown , Naas	INCOMPLETED APPLICATION	PERMISSION	N/A		1
Kildare Cour	22495	for the partial demolition of an existing single-storey block of accommodation and	t Ladycastle Upper , Straffan , Co. Kildare	APPLICATION FINALISED	PERMISSION	CONDITIONAL	0.146	0
Kildare Cour	22480	for 1. Proposed construction of new contemporary style, one and a half storey type	c Dunmurraghill , Donadea , Naas	INCOMPLETED APPLICATION	PERMISSION	N/A		2
Kildare Cour	22488	The Provision of 68 No residential units comprising 59 No houses (10 No. 2 bed, 31	1 Junction of R402 & , Johnstown Road , Johnst	APPLICATION FINALISED	PERMISSION	REFUSED	2.46	69

Planning Authority	Application Number	Development Description	Development Address	Application Status	Application Type	Decision	Area of Site	Number of Residential Units
Kildare Cour	22486	a part ground and part two-storey extension to the side and rear of the dwelling including	16 Maple Lawns, Oldtown Demesne, Naas	APPLICATION FINALISED	PERMISSION	CONDITIONAL	0.025	0
Kildare Cour	22490	(A) the erection of a single storey type house, (B) garage / fuel store for domestic use	Derryvarroe, Donadea, Co. Kildare	APPLICATION FINALISED	PERMISSION	REFUSED	0.27	1
Kildare Cour	22496	Shopfront alterations to a protected structure (Ref No. 11802004) which comprises	Ulster Bank, The Square, Kilcock Co. Kildare	APPLICATION FINALISED	PERMISSION	CONDITIONAL	0.057	0
Kildare Cour	22497	(A) Erection of single storey type house, (B) Garage/fuel store for domestic use, (C)	Clongorey, Newbridge, Co. Kildare.	APPLICATION FINALISED	PERMISSION	REFUSED	0.393	1
Kildare Cour	22499	to remove Existing Security Cabin and planning permission to construct New Security	Clonagh, Enfield, Co. Kildare.	APPLICATION FINALISED	PERMISSION	CONDITIONAL	0.1	0
Kildare Cour	22498	(A) the erection of a single storey house, (B) garage/fuel store for domestic use, (C)	The Cott, Prosperous, Co. Kildare.	APPLICATION FINALISED	PERMISSION	REFUSED	0.57	1
Kildare Cour	22504	conversion of attic void above single storey extension to side of property to bedroom	6 Caragh Green, Naas	INCOMPLETED APPLICATION	RETENTION	N/A		0
Kildare Cour	22503	for development (for a temporary period of up to 10 years) at the Lidl Regional Distribution	Lidl Regional Distribution Centre, Littleconnaught	APPLICATION FINALISED	PERMISSION	CONDITIONAL	4.681	0
Kildare Cour	22501	for (a) 2 no. mobile recycling units for the purposes of recycling building aggregates	Punchersgrange, Kilmeague, Naas	APPLICATION FINALISED	PERMISSION	REFUSED	5.14	0
Kildare Cour	22505	for (A) Extensions and alterations to existing 2 storey house to include, (B) New flat	Illan House, Castledillon Lower, Straffan	APPLICATION FINALISED	PERMISSION	CONDITIONAL	1.04	0
Kildare Cour	22509	sought to erect a gas operated crematorium facility to include: (a) Crematorium with	Derrymullen, Allenwood, Naas	APPLICATION FINALISED	PERMISSION	CONDITIONAL	3.3	0
Kildare Cour	22516	development will consist of the construction of a two-storey detached dwelling, det	Turnings Lower, Straffan, Co. Kildare.	APPLICATION FINALISED	OUTLINE PERMISSION	REFUSED	0.404	1
Kildare Cour	22519	development will consist of demolishing a single storey ground floor return (3.75sqm	112 Griffin Rath Hall, Maynooth, Co. Kildare.	INCOMPLETED APPLICATION	PERMISSION	N/A		0
Kildare Cour	22522	sought for single storey "granny flat" extension to north and front of existing house,	Mainham, Clane, Co. Kildare W91 D4E9.	INCOMPLETED APPLICATION	PERMISSION	N/A		0
Kildare Cour	22526	sought for single storey side extension, storey and a half rear extension using existin	Baltracey, Maynooth, Co. Kildare.	APPLICATION FINALISED	PERMISSION	CONDITIONAL	0.126	0
Kildare Cour	22523	sought for the demolition of existing playroom/store at side of the existing house an	91 Sallins Pier, Sallins, Co. Kildare.	INCOMPLETED APPLICATION	PERMISSION	N/A		1
Kildare Cour	22529	sought for amendments to the existing site entrance including widening of the existi	Woodlands, Rathangan, Co. Kildare.	INCOMPLETED APPLICATION	PERMISSION	N/A	0.443	0
Kildare Cour	22533	sought for continuance of use of development. The development consists of retenti	Glenaree, Rathangan, Co. Kildare.	APPLICATION FINALISED	RETENTION	CONDITIONAL	0.2	0
Kildare Cour	22531	sought for the construction of a cluster of five dwellings (4 No. detached dormer dw	Roseberry, Newbridge, Co. Kildare.	INCOMPLETED APPLICATION	PERMISSION	N/A		5
Kildare Cour	22535	development will consist of the erection of an agricultural store with all associated	Loughanure, Clane, Co. Kildare.	APPLICATION FINALISED	PERMISSION	CONDITIONAL	1.116	0
Kildare Cour	22539	sought for a single-storey extension to the rear of the house, a two-storey extension	3 Alexandra Manor, Clane, Co. Kildare W91 D4E9.	APPLICATION FINALISED	PERMISSION	CONDITIONAL	0.107	0
Kildare Cour	22532	(1) Proposed construction of new contemporary style, one and a half storey type dw	Dunmurragh Hill, Donadea, Naas	APPLICATION FINALISED	PERMISSION	REFUSED	0.97	1
Kildare Cour	22540	sought for replacement dwelling by way of the conversion of the existing agricultura	Clonfert North, Maynooth, Co. Kildare.	INCOMPLETED APPLICATION	PERMISSION	N/A		1
Kildare Cour	22541	sought for the conversion of attic void above single storey extension to side of prop	6 Caragh Green, Naas, Co. Kildare.	INCOMPLETED APPLICATION	RETENTION	N/A		0
Kildare Cour	22537	sought for: (a) Infilling of existing pond collecting surface water run off from the ad	je Rathangan Demesne, Rathangan, Co. Kildare	DEEMED WITHDRAWN	PERMISSION	N/A	6.4	0
Kildare Cour	22538	sought for: (a) Alterations and extensions to the existing single storey extension to	tl 31 Parklands Square, Maynooth, Co. Kildare.	APPLICATION FINALISED	PERMISSION	CONDITIONAL	0.033	0
Kildare Cour	22544	sought for demolishing an existing outbuilding, constructing dormer bungalow type	Robertstown West, Robertstown, Naas	APPLICATION FINALISED	PERMISSION	CONDITIONAL	0.07	1
Kildare Cour	22557	two storey traditional style dwelling, domestic garage, site entrance, connection to	Kilmeague, Naas, Co. Kildare.	APPLICATION FINALISED	PERMISSION	REFUSED	0.24	1
Kildare Cour	22556	demolition of existing derelict cottage; construction of a new single storey detach	Curryhills, Prosperous, Naas	DEEMED WITHDRAWN	PERMISSION	N/A	0.11	3
Kildare Cour	22560	the construction of a double height single storey extension to the rear of the prop	erty Units 1b and 1c Willow Drive, Naas Enterprise	APPLICATION FINALISED	PERMISSION	CONDITIONAL	0.879	0
Kildare Cour	22549	the installation of 682 sq.m of Photo-Voltaic Solar Panels onto the existing factory	n Clane Business Park, College Road, Clane Co. Kildare	APPLICATION FINALISED	PERMISSION	CONDITIONAL	0.7	0
Kildare Cour	22558	Retention Planning Permission & Full Planning Permission for the following: (a) Rete	Station Road, Piercetown, Newbridge	INCOMPLETED APPLICATION	RETENTION	N/A		0
Kildare Cour	22555	for relocation of front door access, new 2 storey extension to front, side of existi	ng 62 Cluain Aoibhinn, Maynooth, Co. Kildare.	INCOMPLETED APPLICATION	PERMISSION	N/A		0
Kildare Cour	22566	(1) to change of use of existing single storey domestic garage for use as home office	Barrogstown, Maynooth, Co. Kildare.	INCOMPLETED APPLICATION	PERMISSION	N/A	0.451	0
Kildare Cour	22565	(a) A new single storey bungalow comprising of a kitchen/dining/lounge, utility, offi	c Tirmoghlan, Donadea, Naas Co. Kildare.	APPLICATION FINALISED	PERMISSION	CONDITIONAL	0.165	1
Kildare Cour	22564	1. A Proposed one story Extension to the South/Rear Elevation of their existing dwell	15 Leinster Woods South, Carton Demesne, Naas	APPLICATION FINALISED	PERMISSION	CONDITIONAL		0
Kildare Cour	22563	proposed single story porch to front elevation, proposed conversation of the garage	The Beeches, Barberstown Road, Straffan	APPLICATION FINALISED	PERMISSION	CONDITIONAL	0.097	0
Kildare Cour	22570	modifications to the permission granted under application register reference 21/42: St.	Marks Special School, Station Road Piercetown, Newbridge	APPLICATION FINALISED	PERMISSION	CONDITIONAL	0.136	0
Kildare Cour	22576	Development will consist of the retention of new and replacement signage and all a	Old Great Connell Road, Littleconnell, Newbridge	APPLICATION FINALISED	RETENTION	CONDITIONAL	49.27	0
Kildare Cour	22577	development will consist of the extension and alterations to the existing two-storey	Sherlockstown Common, Sallins, Co. Kildare	APPLICATION FINALISED	PERMISSION	CONDITIONAL	1.78	0
Kildare Cour	22579	sought for construction of new single storey porch extension to front and kitchen an	1 Parklands Rise, Maynooth, Co. Kildare W20 YN7C.	APPLICATION FINALISED	PERMISSION	CONDITIONAL	269.5	0
Kildare Cour	22572	the construction of a detached apartment building (three storey with part two storey)	Naas Road, Newbridge, Co. Kildare.	APPLICATION FINALISED	PERMISSION	REFUSED	0.077	0
Kildare Cour	22573	the construction of a one and a half storey side extension with single storey side an	Parsonstown, Carbury, Co. Kildare.	APPLICATION FINALISED	PERMISSION	CONDITIONAL	0.273	0
Kildare Cour	22585	a porch to the front of my house	Laragh, Maynooth, Co. Kildare.	APPLICATION FINALISED	RETENTION	CONDITIONAL	0.202	0
Kildare Cour	22582	(A) Retention Permission for single storey extension to side (south Elevation) of the	56 Woodlands Park, Coill Dubh, Co. Kildare.	APPLICATION FINALISED	RETENTION	CONDITIONAL	0.047	0
Kildare Cour	22583	the demolition of the existing single storey habitable detached dwelling, restoration	Barberstown Road, Straffan, Co. Kildare.	APPLICATION FINALISED	PERMISSION	REFUSED	0.34	1
Kildare Cour	22580	development will consist of extensions and improvements to the existing single stor	Firmount East, Clane, Co. Kildare.	APPLICATION FINALISED	PERMISSION	CONDITIONAL	0.605	0
Kildare Cour	22605	Extension of Duration of Planning Ref. 17/106 - (a) Erection of single storey type hou	Barnaran, Rathangan, Co. Kildare.	APPLICATION FINALISED	EXTENSION OF DURATION	CONDITIONAL		0
Kildare Cour	22598	sought for (a) Permission for retention of attic conversion of previously granted dwe	Lodge Park, Straffan, Co. Kildare.	APPLICATION FINALISED	PERMISSION	CONDITIONAL	0.03	0
Kildare Cour	22587	two storey style dwelling, domestic garage, wastewater treatment system, new rece	Mullantine, Rathangan, Co. Kildare.	APPLICATION FINALISED	PERMISSION	REFUSED	2.37	1
Kildare Cour	22575	sought for the construction of a part two-storey, 4-bedroom dwelling house with effl	Ladycastle, Straffan, Co. Kildare.	INCOMPLETED APPLICATION	PERMISSION	N/A		1
Kildare Cour	22591	development at this site, Stickens, Caragh, Co. Kildare, W91 WN7C. The developme	nt Stickens, Caragh, Co. Kildare.	INCOMPLETED APPLICATION	PERMISSION	N/A		0
Kildare Cour	22594	a single storey porch to front of property	539 Courtown Road, Kilcock, Co. Kildare.	APPLICATION FINALISED	PERMISSION	CONDITIONAL	0.07	0
Kildare Cour	22599	the construction of 60 Residential Units as follows; 12 no. Type A (3 bed semi-detac	Morrinstownbiller, Newbridge, Co. Kildare.	APPLICATION FINALISED	PERMISSION	REFUSED	1.8	58
Kildare Cour	22595	the change of use of existing detached garage to family flat and the construction of	Mooretown Lodge, Maynooth Road, Celbridge	DEEMED WITHDRAWN	PERMISSION	N/A	0.186	0
Kildare Cour	22590	construct storey and a half/two storey style dwelling, site entrance, install propri	etia Newtown Donore, Caragh, Naas	APPLICATION FINALISED	PERMISSION	CONDITIONAL	0.492	1
Kildare Cour	22588	a dormer type dwelling, domestic garage, effluent treatment system, a road entranc	Derryvarroe, Donadea, Co. Kildare.	WITHDRAWN	PERMISSION	N/A	0.458	1
Kildare Cour	22596	sought to construct a single storey dwelling, detached garage, connection to mains	Decoy, Caragh Road, Naas	APPLICATION FINALISED	PERMISSION	CONDITIONAL	0.321	1
Kildare Cour	22601	sought for: Infill single storey porch area and front sitting room area, with change	of Laraghbryan West, Maynooth, Co. Kildare W20 YN7C.	INCOMPLETED APPLICATION	PERMISSION	N/A		0
Kildare Cour	22608	single storey "granny flat" extension to north and front of existing house, new full	ler Mainham, Clane, Co. Kildare.	INCOMPLETED APPLICATION	PERMISSION	N/A		0
Kildare Cour	22603	a converted single storey 38sqm storage shed to the rear of the property, into a 1-be	Green Gates, Great Connell, Newbridge	APPLICATION FINALISED	RETENTION	REFUSED	0.15	0

PlanningAut	Application/	DevelopmentDescription	DevelopmentAddress	ApplicationStatus	ApplicationType	Decision	AreaofSite	NumResidentialUnits
Kildare Cour	22609	a) construction of a new single-storey dwelling house; b) construction of a new sing	Hortland , Donadea , Naas	APPLICATION FINALISED	PERMISSION	REFUSED	0.405	1
Kildare Cour	22604	(a) Retention permission for shed for agricultural use; (b) Retention permission for a	Gragadder , Kilcock , Co. Kildare W23 FPC2.	APPLICATION FINALISED	RETENTION	CONDITIONAL	0.27	0
Kildare Cour	22607	sought for: (a) Habitable roof space at first floor level and (b) Window at first floor	le Liffey Vale , Bawnogues , Straffan	INCOMPLETED APPLICATION	RETENTION	N/A		0
Kildare Cour	22618	development consists of the retention as constructed of the single storey extension	45 Barretts town Lawns , Newbridge , Co. Kild.	APPLICATION FINALISED	RETENTION	CONDITIONAL	0.044	0
Kildare Cour	22623	the construction of family cluster of houses consisting of two detached single store	Ladytown , Newbridge , Co. Kildare.	APPLICATION FINALISED	PERMISSION	CONDITIONAL	0.591	2
Kildare Cour	22624	development consists of: (a) Retention of existing fuel storage shed for domestic use	Dreenan , Carbury , Co. Kildare.	APPLICATION FINALISED	RETENTION	CONDITIONAL	0.111	0
Kildare Cour	22626	(a) retention permission for a single dormer to the front of the original building and (Pheasants Way , Painstown Donadea , Naas	INCOMPLETED APPLICATION	RETENTION	N/A		0
Kildare Cour	22628	increased capacity of the existing sessional pre-school from 23 children to 30 child	Scallywags Montessori Preschool , Carbury Vi	APPLICATION FINALISED	PERMISSION	CONDITIONAL	0.234	0
Kildare Cour	22627	a 9.8 Ha site in the townlands of Moortown and Crodaun , Celbridge , County Kildare	, Townlands of Moortown and Crodaun , Celbri	APPLICATION FINALISED	PERMISSION	CONDITIONAL	9.8	0
Kildare Cour	22630	construction of a detached 2.5 storey 4 bedroom dwelling, new vehicular entrance	111 Willouise , Sallins , Co. Kildare.	APPLICATION FINALISED	PERMISSION	CONDITIONAL	0.028	1
Kildare Cour	22638	the construction of a cluster of five dwellings (4 no. detached dormer dwellings & 1	Roseberry , Newbridge , Co. Kildare.	APPLICATION FINALISED	PERMISSION	REFUSED	3.995	5
Kildare Cour	22642	1 no. advertising signage to the front façade and 1 no. advertising signage to the rea	Unit L2 Willow Drive , Naas Enterprise Park , L	APPLICATION FINALISED	PERMISSION	CONDITIONAL	0.459	0
Kildare Cour	22641	first floor bedroom and en-suite extension over existing single storey kitchen extens	169 The Park , Sallins Road Monread South , K	APPLICATION FINALISED	PERMISSION	CONDITIONAL	0.025	0
Kildare Cour	22647	(A) the erection of one and a half storey type house, (B) garage/fuel store for domest	Allenwood North , Naas , Co. Kildare.	APPLICATION FINALISED	PERMISSION	REFUSED	0.397	1
Kildare Cour	22646	replacement dwelling by way of the conversion of the existing agricultural building	to Clonfert North , Maynooth , Co. Kildare.	APPLICATION FINALISED	PERMISSION	REFUSED	0.247	2
Kildare Cour	22645	the construction of a single storey dwelling house, domestic garage, vehicular entra	Newtown , Enfield , Co. Kildare.	INCOMPLETED APPLICATION	PERMISSION	N/A		1
Kildare Cour	22658	the conversion of attic void above single storey extension to side of property to bedr	No. 6 , Caragh Green , Naas Co. Kildare.	APPLICATION FINALISED	RETENTION	CONDITIONAL	0.03	0
Kildare Cour	22650	an existing single storey detached garage and fuel store with a floor area of 48m2 all	Loughtown Lodge , Loughtown , Donadea Co.	APPLICATION FINALISED	RETENTION	CONDITIONAL	0.866	0
Kildare Cour	22655	demolition of existing playroom/store at side of the existing house and construction	91 Sallins Pier , Sallins , Co. Kildare.	APPLICATION FINALISED	PERMISSION	CONDITIONAL	0.021	1
Kildare Cour	22653	proposed alterations to Condition 6 of Planning Permission 11/1015. We now apply	Kinder Crescent Childcare Centre , 480-481 T	APPLICATION FINALISED	PERMISSION	CONDITIONAL	0.259	0
Kildare Cour	22651	alterations to the house type previously granted under planning file ref. 18/1070 & 2	No.10 Blackwater Park , Staplestown , Donad	APPLICATION FINALISED	PERMISSION	CONDITIONAL	0.13	0
Kildare Cour	22667	Permission and retention permission sought for the following development: The ret	No 2 & No 3 St Conleths Terrace , Naas Road ,	APPLICATION FINALISED	PERMISSION	CONDITIONAL	0.21	0
Kildare Cour	22662	a mixed use development consisting of: 1. Demolition of the existing petrol service	to Cooleraugh East , Coill Dubh , Naas	APPLICATION FINALISED	PERMISSION	CONDITIONAL	1.21	14
Kildare Cour	22666	(A) the erection of 5 No. horse stables for the rearing and training of horses with a	ta Caragh , Naas , Co. Kildare	APPLICATION FINALISED	PERMISSION	CONDITIONAL	1.863	1
Kildare Cour	22657	(a) the construction of a new two storey 3 bedroom townhouse to North elevation (s	No. 876 Highfield Park , Kilcock , Co. Kildare.	INCOMPLETED APPLICATION	PERMISSION	N/A		1
Kildare Cour	22676	for existing single storey detached domestic garage which has been converted as a	Allenwood South , Allenwood , Naas	APPLICATION FINALISED	RETENTION	CONDITIONAL	0.168	0
Kildare Cour	22669	(A) the erection of a single storey type house, (B) garage/fuel store for domestic use	Caragh , Naas , Co. Kildare	APPLICATION FINALISED	PERMISSION	REFUSED	0.4	0
Kildare Cour	22678	to construct dormer bungalow, domestic garage, Oakstown waste water treatment	: Timahoe West , Coill Dubh , Co. Kildare	APPLICATION FINALISED	PERMISSION	REFUSED	0.612	2
Kildare Cour	22663	(A) Erection of single storey type house, (B) Garage/fuel store for domestic use and	: Killinagh Lower , Carbury , Co Kildare	APPLICATION FINALISED	PERMISSION	CONDITIONAL	0.609	1
Kildare Cour	22664	Development will consist of demolishing a single storey ground floor return (3.7sqn	112 Griffin Rath Hall , Maynooth , Co Kildare	APPLICATION FINALISED	PERMISSION	CONDITIONAL	0.017	0
Kildare Cour	22674	existing single storey building consisting of 3 stables, 1 tack room, domestic garage	3 Millrace Manor , Staplestown , Donadea	APPLICATION FINALISED	RETENTION	CONDITIONAL	0.324	0
Kildare Cour	22671	of existing single storey side extension/garage to existing detached two storey hous	Roseberry , Newbridge , Co. Kildare	APPLICATION FINALISED	RETENTION	CONDITIONAL	0.127	0
Kildare Cour	22686	development of this c0.708ha site at Maynooth Business Campus Development (Pr	Maynooth Business Campus , R406 Straffan F	APPLICATION FINALISED	PERMISSION	CONDITIONAL	0.708	0
Kildare Cour	22682	(A) erection of a one and a half storey type house (B) garage/fuel store for domestic	Oldcourt , Carbury , Co. Kildare.	APPLICATION FINALISED	PERMISSION	REFUSED	0.377	1
Kildare Cour	22688	retention of a part side extension (17.3sqm) and part rear extension (35.5sqm) and	: Stickens , Caragh , Co Kildare	APPLICATION FINALISED	PERMISSION	CONDITIONAL	0.3	0
Kildare Cour	22689	single storey 'granny flat' extension to the north and front of existing house, new full	Mainham , Clane , Co Kildare	APPLICATION FINALISED	PERMISSION	CONDITIONAL	1930	0
Kildare Cour	22693	permission is sought for 1) a two storey/1 &1/2 storey dwelling, detached garage, or	Grangeclare , Kildare , Co Kildare	WITHDRAWN	PERMISSION	N/A	0.3	0
Kildare Cour	22692	retention permission is sought for a 106sqm first floor mezzanine storage area withi	Unit J6 M7 Business Park , Newhall , Naas	APPLICATION FINALISED	RETENTION	CONDITIONAL	0.027	0
Kildare Cour	22694	1) a Two storey dwelling, on site effluent treatment system and percolation area, su	Grangeclare , Kildare , Co. Kildare.	WITHDRAWN	PERMISSION	N/A	0.268	1
Kildare Cour	22697	(a) habitable roof space at first floor level and (b) window at first floor level withi	n fr Liffey Vale , Bawnogues , Straffan Co. Kildare.	APPLICATION FINALISED	RETENTION	CONDITIONAL	0.253	0
Kildare Cour	22698	1) Demolition of existing non original single storey kitchen extension to west elevati	on Straffan Lodge (A Protected Structure) , The G	INCOMPLETED APPLICATION	PERMISSION	N/A		0
Kildare Cour	22702	the construction of a single storey dwelling house; domestic garage; vehicular entra	Newtown , Enfield , Co Kildare.	APPLICATION FINALISED	PERMISSION	CONDITIONAL	0.4	1
Kildare Cour	22720	permission consequent of the grant of outline permission in file 19/1076 for a devel	Site 5 Gappagh Woods , Ballynagappagh , Cla	WITHDRAWN	PERMISSION	N/A	0.07	1
Kildare Cour	22721	single storey dwelling, effluent treatment plant, and all associated site developmen	Pluckerstown , Kilmeague , Naas	APPLICATION FINALISED	PERMISSION	REFUSED	0.335	1
Kildare Cour	22719	a proposed two-storey rear extension to existing semi-detached dormer bungalow a	1 Courtown Park , Commons South , Kilcock	(APPLICATION FINALISED	PERMISSION	CONDITIONAL	0.03	0
Kildare Cour	22709	(a) the construction of a new two storey 3 bedroom townhouse to North elevation (s	No. 876 Highfield Park , Kilcock , Co. Kildare.	WITHDRAWN	PERMISSION	N/A		1
Kildare Cour	22724	(Extension of Duration from Planning File 21/1698) change of house type from dorm	Kilmorebrannagh , Enfield , Co. Kildare.	INCOMPLETED APPLICATION	PERMISSION	N/A		0
Kildare Cour	22715	constructing a first floor side and rear extension to the existing dwelling also a grou	9 Parklands Lawns , Maynooth , Co. Kildare.	INCOMPLETED APPLICATION	PERMISSION	N/A		0
Kildare Cour	22710	change of use of unit to front of mixed-use building, where front of building is curre	n Villa Rosa , Clane Road , Sallins Co. Kildare.	APPLICATION FINALISED	PERMISSION	CONDITIONAL	0.061	0
Kildare Cour	22712	relocation of front door access, new 2 storey extension to front, side of existing hou	62 Cluain Aoibhinn , Maynooth , Co. Kildare.	APPLICATION FINALISED	PERMISSION	CONDITIONAL	0.026	0
Kildare Cour	22722	the demolition of the garage and elements to the rear of the existing dwelling and th	e Cornamucklagh , Broadford , Naas Co. Kildar	INCOMPLETED APPLICATION	PERMISSION	N/A		1
Kildare Cour	22729	the change of house type to a detached dormer bungalow with a single storey eleme	Ballyhays , Straffan , Co. Kildare.	APPLICATION FINALISED	PERMISSION	CONDITIONAL	0.727	0
Kildare Cour	22730	Permission for the change of house type to a detached single storey bungalow as pe	Ballyhays , Straffan , Co Kildare	APPLICATION FINALISED	PERMISSION	CONDITIONAL	0.394	0
Kildare Cour	22733	the construction of a dwelling, an onsite waste water treatment system, a connecti	on Oldtowndonore , Caragh , Naas	APPLICATION FINALISED	PERMISSION	CONDITIONAL	0.39	1
Kildare Cour	22740	(A) the erection of a dormer type house, (B) garage/fuel store for domestic use, (C)	t Killinagh Upper , Robertstown , Co. Kildare.	APPLICATION FINALISED	PERMISSION	REFUSED	0.15	1
Kildare Cour	22741	(A) the erection of a storey and a half type house, (B) garage/fuel store for domest	ic Clonkeeran , Carbury , Co. Kildare.	APPLICATION FINALISED	PERMISSION	REFUSED	0.53	1
Kildare Cour	22738	development consisting of proposed works to Straffan Lodge (A Protected Structure)	Straffan Lodge , (A Protected Structure)The G	APPLICATION FINALISED	PERMISSION	CONDITIONAL	12.6	1
Kildare Cour	22747	The development will consist of (a) Retention permission for a single dormer to the	f Pheasants Way , Painstown , Donadea	APPLICATION FINALISED	RETENTION	CONDITIONAL	0.28	0
Kildare Cour	22748	development will consist/consists of a new two storey dwelling and a single storey	g Clongorey , Newbridge , Co. Kildare.	APPLICATION FINALISED	PERMISSION	REFUSED	0.5	1
Kildare Cour	22743	the construction of a part two-storey, 4-bedroom dwelling house, with effluent treat	Ladycastle , Straffan , Co. Kildare.	APPLICATION FINALISED	PERMISSION	REFUSED	0.238	1
Kildare Cour	22750	a single storey porch extension to the front of the existing house, a new site entranc	353 Old Greenfield , Maynooth , Co. Kildare W	APPLICATION FINALISED	PERMISSION	CONDITIONAL	0.018	0

Planning Authority	Application Number	Development Description	Development Address	Application Status	Application Type	Decision	Area of Site	Number of Residential Units
Kildare County Council	22753	the subdivision of the site and the demolition of the existing boiler house to facilitate	506 Newtown Road , Maynooth , Co. Kildare	V APPLICATION FINALISED	PERMISSION	CONDITIONAL	0.081	1
Kildare County Council	22752	development will consist of the demolition of the garage and elements to the rear of Cornamucklagh , Broadford , Naas		APPLICATION FINALISED	PERMISSION	CONDITIONAL	0.164	0
Kildare County Council	22755	sought for infill single storey porch area and front sitting room area, with change of use	Laraghbryan West , Maynooth , Co. Kildare	W APPLICATION FINALISED	PERMISSION	CONDITIONAL	0.123	0
Kildare County Council	22757	for development at our site (53° 15'59.3"N 6° 40'07.4"W). The development will consist of	Blackhall , Bodenstown , Sallins	APPLICATION FINALISED	PERMISSION	REFUSED	672	1
Kildare County Council	22759	development at this site: The rear of 280a Old Greenfield, Maynooth, and part of adjacent	280a Old Greenfield , Maynooth , Co. Kildare	APPLICATION FINALISED	PERMISSION	CONDITIONAL	0.158	2
Kildare County Council	22745	the construction of a storey and a half dwelling house, detached domestic garage, and	Barrettstown , Newbridge , Co. Kildare.	APPLICATION FINALISED	PERMISSION	REFUSED	0.38	1
Kildare County Council	22749	(a) Erection of single storey house; (b) Garage/fuel store for domestic use; (c) The	in Kilmore , Enfield , Co. Kildare.	APPLICATION FINALISED	PERMISSION	CONDITIONAL	1.1	1
Kildare County Council	22754	development will consist of constructing a part single-storey, part two-storey dwelling	Cloona , Enfield , Co. Kildare.	DEEMED WITHDRAWN	PERMISSION	N/A	0.45	1
Kildare County Council	22762	development will consist of: (a) The construction of a new detached three bedroom	Junction of Naas Road and St. Conleth's Avenue	APPLICATION FINALISED	PERMISSION	CONDITIONAL	0.036	1
Kildare County Council	22764	development consists of: (a) The erection of a steel-clad grain store, for agricultural	Lutlymore West , Rathangan , Co. Kildare.	APPLICATION FINALISED	PERMISSION	CONDITIONAL	1.32	0
Kildare County Council	22765	of and completing a revised entrance and access road with footpaths serving dwellings	Cooleragh West , Coill Dubh , Co. Kildare.	APPLICATION FINALISED	RETENTION	CONDITIONAL	0.53	0
Kildare County Council	22767	sought for the demolition of existing detached single storey bungalow and domestic	Roseberry , Newbridge , Co. Kildare	W12 A1P DEEMED WITHDRAWN	PERMISSION	N/A	0.268	7
Kildare County Council	22769	a change of use from a Licenced Function Hall (part of Dowling's Licenced Premises)	Dowling's Licenced Premises, Prosperous , N	APPLICATION FINALISED	PERMISSION	CONDITIONAL	0.037	0
Kildare County Council	22768	the provision of a community amenity area including car-parking, playground, and	Robertstown East , Co. Kildare.	APPLICATION FINALISED	PERMISSION	CONDITIONAL	7.692	0
Kildare County Council	22775	to remove existing prefabricated living unit and septic tank and replace with	Bungal Allenwood North , Co. Kildare.	APPLICATION FINALISED	PERMISSION	REFUSED	0.12	1
Kildare County Council	22773	sensitively restoring an existing derelict vernacular cottage, constructing a single	Whitechurch , Straffan , Co. Kildare.	APPLICATION FINALISED	PERMISSION	CONDITIONAL	0.17	0
Kildare County Council	22776	to construct Bungalow, Domestic Garage, Oakstown waste water treatment system	Cloncurry , Co. Kildare.	APPLICATION FINALISED	PERMISSION	REFUSED	0.343	1
Kildare County Council	22774	(a) Retention of single storey building currently being used for habitable purposes	Station Road , Piercetown , Newbridge	APPLICATION FINALISED	RETENTION	REFUSED	0.19	0
Kildare County Council	22779	to upgrade existing septic tank to a wastewater treatment system as per site	suitably Punchersgrange , Rathangan , Co. Kildare.	APPLICATION FINALISED	PERMISSION	CONDITIONAL	0.125	0
Kildare County Council	22790	sought for 3 No. 2 storey houses, site entrances, connection to mains sewer, and	Kildare Road , Rathangan , Co. Kildare.	APPLICATION FINALISED	PERMISSION	CONDITIONAL	0.546	3
Kildare County Council	22789	proposed two-storey extension to the west side elevation of the existing two-storey	15 Dunferth Park , Johnstownbridge , Enfield	APPLICATION FINALISED	PERMISSION	CONDITIONAL	0.026	0
Kildare County Council	22792	(a) Conversion of the existing garage to habitable space; (b) First-floor extension	over 11 Castle Village Green , Celbridge , Co. Kildare	APPLICATION FINALISED	PERMISSION	CONDITIONAL	0.084	0
Kildare County Council	22793	constructing a first floor side and rear extension to the existing dwelling also	a group 9 Parklands Lawns , Maynooth , Co. Kildare	W WITHDRAWN	PERMISSION	N/A	0.026	0
Kildare County Council	22784	development at this site in the townlands of Mariavilla, Carton Demesne, Oldcarton	Mariavilla Carton Demesne , Oldcarton	Cathe APPLICATION FINALISED	PERMISSION	CONDITIONAL	9.7	0
Kildare County Council	22796	development on the north campus, Maynooth University. The development will	con North Campus Maynooth University , Maynooth	APPLICATION FINALISED	PERMISSION	CONDITIONAL	0.016	0
Kildare County Council	22797	for single storey car port and home gym to front, side of existing house, permission	10 Leinster Wood , Carton House , Maynooth	APPLICATION FINALISED	RETENTION	CONDITIONAL		0
Kildare County Council	22795	(a) Erection of storage shed for domestic use to the rear of proposed house	granted Blackhall , Clane , Co. Kildare.	APPLICATION FINALISED	PERMISSION	CONDITIONAL	0.718	0
Kildare County Council	22794	Site 1: (a) Erection of two storey house; (b) Garage/fuel store for domestic use; (c)	T Clonkeeran , Carbury , Co. Kildare.	APPLICATION FINALISED	PERMISSION	CONDITIONAL	0.94	1
Kildare County Council	22801	the construction of a dwelling, domestic shed, an on-site waste water treatment	system Canal Bank , Allenwood South , Co. Kildare.	APPLICATION FINALISED	PERMISSION	REFUSED	0.44	1
Kildare County Council	22809	sought for a two bedroomed bungalow, a foul water treatment system and associated	Castlekeely , Caragh , Naas	APPLICATION FINALISED	PERMISSION	REFUSED	0.132	1
Kildare County Council	22807	sought for the proposed erection of a bungalow dwelling, garage/fuel store, and	the Rathernan , Kilmeague , Naas	INCOMPLETED APPLICATION	PERMISSION	N/A		1
Kildare County Council	22805	the conversion of the existing garage into a bedroom, a two storey extension to	the 9 Churchfield , The K-Club , Straffan	APPLICATION FINALISED	PERMISSION	CONDITIONAL	0.21	0
Kildare County Council	22811	for the construction of a single storey extension to side and rear of existing	Newbridge Dara Park , Moorefield Td. , Newbridge	APPLICATION FINALISED	PERMISSION	CONDITIONAL	0.182	0
Kildare County Council	22823	the construction of a detached bungalow dormer, connection of foul water to	existing 508a Newtown Road , Collegeland , Maynooth	INCOMPLETED APPLICATION	PERMISSION	N/A		1
Kildare County Council	22821	of the refurbishment and extensions (two single storey flat roofed extensions	with rear Canal View and Main Street , Sallins , Co. Kildare	INCOMPLETED APPLICATION	RETENTION	N/A		2
Kildare County Council	22818	of the grant of Outline Permission in file Ref. 19/1076. The development consists	of Site 5 Gappagh Woods , Ballynagappagh , Clane	APPLICATION FINALISED	PERMISSION CONSEQUENT	CONDITIONAL	252.4	1
Kildare County Council	22815	(1) Demolition of the existing extension roof and removal of the existing	pressed meadows Books and Gifts Florists , Church Street , Kildare	APPLICATION FINALISED	PERMISSION	CONDITIONAL	0.013	0
Kildare County Council	22817	for converting Broadleaf High Forest to Mixed High Forest (Removal of diseased	ash Newpark , Co. Kildare	INCOMPLETED APPLICATION	PERMISSION	N/A		0
Kildare County Council	22827	the demolition of an existing single-storey dwelling (119m2) and single-storey	commercial Osberstown , Sallins , Naas	APPEALED	PERMISSION	REFUSED	0.43	0
Kildare County Council	22833	(1) The construction of a single storey flat roof rear extension to the existing	single storey Ovidstown , Donadea , Naas Co. Kildare.	APPLICATION FINALISED	PERMISSION	CONDITIONAL	2.038	0
Kildare County Council	22852	(a) erection of 2nr single storey houses on a family land holding, (b) installation	of 2 Ballyteague , Kilmeague , Naas	APPLICATION FINALISED	PERMISSION	REFUSED	0.5	1
Kildare County Council	22830	the construction of a two storey dwelling with single storey rear return	consisting of Laragh Demense , Maynooth , Co. Kildare.	APPLICATION FINALISED	PERMISSION	REFUSED	0.4	1
Kildare County Council	22832	a single storey style dwelling, domestic garage, wastewater treatment system, new	Mountprospect , Rathangan , Co. Kildare.	APPLICATION FINALISED	PERMISSION	CONDITIONAL	1.05	1
Kildare County Council	22834	(Extension of Duration for Planning File 17/1001) of existing construction from	previous Ballynadrummy , Broadford , Co. Kildare.	INCOMPLETED APPLICATION	RETENTION	N/A	0	0
Kildare County Council	22840	constructing eight stables, a barn, a dungstead tank and all ancillary site-works	Timahoe East , Naas , Co. Kildare.	APPLICATION FINALISED	PERMISSION	CONDITIONAL	1.03	0
Kildare County Council	22858	the construction of a detached bungalow dormer, connection of foul water to	existing 508a Newtown Road , Collegeland , Maynooth	APPLICATION FINALISED	PERMISSION	REFUSED	0.036	1
Kildare County Council	22856	the proposed erection of a bungalow dwelling, garage/fuel store, and the	installation Rathernan , Kilmeague , Naas Co. Kildare.	APPLICATION FINALISED	PERMISSION	CONDITIONAL	2.142	1
Kildare County Council	22845	a) Constructing a new part two storey, part single storey dwelling b)	Constructing a new Coollogmartin , Donadea , Co. Kildare.	APPLICATION FINALISED	PERMISSION	REFUSED	0.47	1
Kildare County Council	22841	demolishing an existing habitable bungalow type dwelling & constructing a	replacer Lios Cul , Firmount Demense , Clane Co. Kildare	APPLICATION FINALISED	PERMISSION	CONDITIONAL	0.72	1
Kildare County Council	22848	change of house type from that permitted in Planning Permission granted	under PL Littletown , Kilmeague , Naas	INCOMPLETED APPLICATION	PERMISSION	N/A	0.35	1
Kildare County Council	22849	the subdivision of existing site and the upgrading and relocation of existing	septic tank Gilttown , Donadea , Naas	APPLICATION FINALISED	PERMISSION	REFUSED	0.283	1
Kildare County Council	22851	constructing a First floor side & rear extension to the existing dwelling	also a group 9 Parklands Lawns , Maynooth , Co. Kildare.	APPLICATION FINALISED	PERMISSION	CONDITIONAL	0.026	0
Kildare County Council	22842	for 3x dormer window projections to the existing roof. Retention permission	is being Ballindoolin , Edenderry , Co. Kildare.	INCOMPLETED APPLICATION	PERMISSION	N/A		0
Kildare County Council	22862	sought for development on the public footpath at Main Street, 8.5m	southwest of ex Main Street , Maynooth , Co. Kildare.	INCOMPLETED APPLICATION	PERMISSION	N/A		0
Kildare County Council	22866	of an ancillary garden building to the rear of the existing dwelling	Hayfield , Loughtown , Donadea	WITHDRAWN	RETENTION	N/A	0.389	0
Kildare County Council	22860	sought for development on the public footpath at Main Street, 9.2m	southwest of ex Main Street , Newbridge , Co. Kildare.	INCOMPLETED APPLICATION	PERMISSION	N/A		0
Kildare County Council	22863	sought for alterations and extension to an existing single storey detached	dwelling Daars South , Sallins , Co. Kildare.	INCOMPLETED APPLICATION	PERMISSION	N/A		0
Kildare County Council	22878	sought for the following: 2 No. sites consisting of the following: (a) Two	No. storey at Milltown , Newbridge , Co. Kildare.	INCOMPLETED APPLICATION	PERMISSION	N/A		2
Kildare County Council	22872	construction of: (a) A single storey porch on the ground floor to the front	of the dwelling 57 The Orchard , Oldtown Mill , Celbridge	APPLICATION FINALISED	PERMISSION	CONDITIONAL	0.03	0
Kildare County Council	22881	construction of a new single storey agricultural shed building, and associated	site at Tús an Nua , Osberstown Cottages , Osberstown	APPLICATION FINALISED	PERMISSION	CONDITIONAL	0.539	0
Kildare County Council	22876	a single storey flat roofed 27m ² extension to the rear of the previously	extended existing 17 Leinster Cottages , Maynooth , Co. Kildare	INCOMPLETED APPLICATION	PERMISSION	N/A		0

PlanningAut	Application/	DevelopmentDescription	DevelopmentAddress	ApplicationStatus	ApplicationType	Decision	AreaofSite	NumResidentialUnits
Kildare Cour	22877	the erection of a single storey timber clad chalet with connection into existing onsite	Derrycrib , Donadea , Co. Kildare.	INCOMPLETED APPLICATION	PERMISSION	N/A	0	1
Kildare Cour	22880	sought to build a two storey dwelling with single storey annex to be serviced with an	Clownings, Straffan , Co. Kildare.	APPLICATION FINALISED	PERMISSION	REFUSED	0.285	1
Kildare Cour	22894	for existing development on the north campus, Maynooth University, Maynooth, Co. Kildare.	Maynooth University, Maynooth , Co. Kildare.	APPLICATION FINALISED	RETENTION	CONDITIONAL	0.088	0
Kildare Cour	22899	(A) Retention permission for single storey extension to the rear of the existing dorme	Thomastown , Carragh , Naas Co. Kildare.	APPLICATION FINALISED	RETENTION	CONDITIONAL	0.122	0
Kildare Cour	22895	a proposed change of use from cab & bus hire office/retail use to bookmakers office Unit No.s 04 05 06 & 07 ,	Henry Street , Newbr	APPLICATION FINALISED	PERMISSION	CONDITIONAL	0.036	0
Kildare Cour	22891	installing a proprietary effluent treatment system and all associated site-works	Hoganswood/Crockaun Commons , Clane , C	APPLICATION FINALISED	PERMISSION	CONDITIONAL	0.24	0
Kildare Cour	22890	1) The change of use of the existing single storey flat roofed garage and utility room ;	79 Mount Carmel , Newbridge , Co. Kildare.	APPLICATION FINALISED	PERMISSION	CONDITIONAL	0.03	0
Kildare Cour	22889	(i) construction of 59 no. residential units, including 24 no. three and four-bedroom	Capdoe and Abbeylands , Clane , Co. Kildare.	APPLICATION FINALISED	PERMISSION	REFUSED	4.68	55
Kildare Cour	22905	consequent of the grant of outline permission in file 19/1076 for a development at S Site 2	Gappagh Woods , Ballynagappagh , Cla	APPLICATION FINALISED	PERMISSION	CONDITIONAL	0.07	1
Kildare Cour	22906	consequent of the grant of outline permission in file 19/1076 for a development at S Site 1	Gappagh Woods , Ballynagappagh , Cla	APPLICATION FINALISED	PERMISSION	CONDITIONAL	0.07	1
Kildare Cour	22909	(Extension of Duration from previous Planning File 21/1698) change of house type fr	Kilmorebrannagh , Enfield , Co. Kildare.	APPLICATION FINALISED	EXTENSION OF DURATION	CONDITIONAL		0
Kildare Cour	22907	(A Natura Impact Statement NIS accompanies this application) constructing 33 no.	Curryhills , Prosperous , Co. Kildare.	INCOMPLETED APPLICATION	PERMISSION	N/A	2	33
Kildare Cour	22908	sought for the following: 2 No. sites consisting of the following: (a) Two No. storey ai	Milltown , Newbridge , Co. Kildare.	APPLICATION FINALISED	PERMISSION	CONDITIONAL	0.28	2
Kildare Cour	22912	construction of a single storey dwelling house and detached garage, Oakstown BAF	Martinstown , Johnstown Bridge , Co. Kildare.	INCOMPLETED APPLICATION	PERMISSION	N/A		1
Kildare Cour	22802	construction of a 5 storey headquarters office building with setbacks and external tr	Main Street , Newbridge , Co. Kildare W12 XR	APPLICATION FINALISED	PERMISSION	CONDITIONAL	0.3	0
Kildare Cour	22917	(A) the erection of a Warehouse/Store for commercial use, (B) and all associated sit	Johnstownbridge , Enfield , Co. Kildare.	APPLICATION FINALISED	PERMISSION	REFUSED	0.877	0
Kildare Cour	22916	development at site at House at The Square, Kilcock, Co. Kildare, W23 HP59 (Proter	The Square , Kilcock , Co. Kildare.	APPLICATION FINALISED	PERMISSION	CONDITIONAL	0.068	1
Kildare Cour	22923	(A) 1 no. 3 storey block accommodating 3 no. 2 bed ground floor apartments, with 3	James Lane , Eyre Street , Newbridge	INCOMPLETED APPLICATION	PERMISSION	N/A	0.303	0
Kildare Cour	22927	(a) The construction of a single storey extension on the ground floor to the front, sid	129 Royal Meadows , Branganstown , Kilcock	INCOMPLETED APPLICATION	PERMISSION	N/A		0
Kildare Cour	22921	(Extension of Duration from previous Planning Permission 17/182) Construction of a	Baghstown , Clane , Co. Kildare	APPLICATION FINALISED	EXTENSION OF DURATION	CONDITIONAL	0	3
Kildare Cour	22925	development will consist of a dormer bungalow and domestic garage and a tertiary i	Daars North , Sallins , Co. Kildare.	INCOMPLETED APPLICATION	PERMISSION	N/A		1
Kildare Cour	22931	sought for the construction of a two number enclosed fire escape stairwells to exist	Mayglare Road , Maynooth , Co. Kildare.	APPLICATION FINALISED	PERMISSION	CONDITIONAL	0.69	0
Kildare Cour	22920	changes to the previous planning application No. 19/288, to sensitively restore a de	Ballagh Crossroads , Newtownmoneenlugga	APPLICATION FINALISED	PERMISSION	REFUSED	1.13	0
Kildare Cour	22929	development will consist of the demolition of the existing bungalow and garage, anc	Prosperous , Co. Kildare W91 KFT8.	APPLICATION FINALISED	PERMISSION	CONDITIONAL	0.101	2
Kildare Cour	22934	(a) The removal of condition No. 9 of previously approved planning permission file r	Roseberry , Newbridge , Co. Kildare.	APPLICATION FINALISED	PERMISSION	REFUSED	0.309	1
Kildare Cour	22936	modifications to previously approved development under Planning Reg. Ref. 20/151	An Lumann , New Road , Glebe	APPLICATION FINALISED	PERMISSION	CONDITIONAL	0.415	4
Kildare Cour	22937	sought for a glass roofed front extension to the front of the existing dwelling. The	de Hazelwood , Ballyhays , Straffan	APPLICATION FINALISED	RETENTION	CONDITIONAL	0.236	0
Kildare Cour	22938	(a) Retain single storey sun room extension to side of house; (b) Retain garage to fro	Boycestown , Kilcock , Co. Kildare W23 T6NX.	APPLICATION FINALISED	RETENTION	CONDITIONAL	0.016	0
Kildare Cour	22939	the demolition of an existing extension to side of existing dwelling and the sub-divi	s 35 Courtown Park , Kilcock , Co. Kildare W23	APPLICATION FINALISED	PERMISSION	CONDITIONAL		1
Kildare Cour	22946	sought for a ground floor level structure at rear comprising a single storey structure	: 3 The Cloisters , Clane , Co. Kildare W91 H5R.	APPLICATION FINALISED	RETENTION	CONDITIONAL	0.036	0
Kildare Cour	22950	Refurbishment and upgrading of existing two storey detached farmhouse, a propos	Kilbride , Donadea , Co. Kildare W91 P762.	INCOMPLETED APPLICATION	PERMISSION	N/A		0
Kildare Cour	22953	development at this site Buckley House, Parson Street, and lands to the rear of Bucl	Buckley House , Parson Street , Maynooth	APPLICATION FINALISED	PERMISSION	CONDITIONAL	0.303	0
Kildare Cour	22954	the change of use from Credit Union to Day Services and the provision of a single str	Prosperous , Co. Kildare.	APPLICATION FINALISED	PERMISSION	CONDITIONAL	0.13	0
Kildare Cour	22956	development on a site of c. 2.05 hectares on lands, bounded to the west by the R40	: the west by the R409 and Caragh View , to the	APPLICATION FINALISED	PERMISSION	REFUSED	2.05	1
Kildare Cour	22957	the construction of a new detached part storey and a half, part single storey type dw	(Dowdstown) Rowanstown , Maynooth , Co. K	APPLICATION FINALISED	PERMISSION	CONDITIONAL	0.333	1
Kildare Cour	22964	(A) the erection of a single storey house, (B) garage/fuel store for domestic use, (C)	Killina Bank , Allenwood South , Naas	APPLICATION FINALISED	PERMISSION	CONDITIONAL	0.28	1
Kildare Cour	22966	(A) Retention Permission for single storey extension to side (south east elevation) of	Grangeclare West , Kilmeague , Naas Co. Kild	APPLICATION FINALISED	RETENTION	CONDITIONAL	0.392	0
Kildare Cour	22971	proposed modifications to the previously permitted development (Kildare County C	Wild Rose Cottage , Donore , Caragh Co. Kild	APPLICATION FINALISED	PERMISSION	CONDITIONAL	0.103	0
Kildare Cour	22974	a) the construction of a two storey extension to the side of the existing dwelling to	in 12 The Orchard , Celbridge , Co. Kildare.	APPLICATION FINALISED	PERMISSION	CONDITIONAL	0.024	0
Kildare Cour	22968	(1)The phased demolition of existing school buildings, with the exception of the exis	Patrician Secondary School , Naas Road , Nev	APPLICATION FINALISED	PERMISSION	CONDITIONAL	2.55	0
Kildare Cour	22979	retaining a timber dwelling for the duration of completing house granted under plan	Sherlockstown , Sallins , Co. Kildare.	APPLICATION FINALISED	RETENTION	CONDITIONAL	617	1
Kildare Cour	22980	alterations to the bungalow dwelling originally granted under planning file ref. 01/11	Ticknevin , Carbury , Co. Kildare.	APPLICATION FINALISED	RETENTION	CONDITIONAL	0.221	0
Kildare Cour	22982	1. New farm entrance from public road. 2. Milking Parlour, drafting yard, collectin	g Ballycaghan Stud , Kilcock , Co. Kildare.	APPLICATION FINALISED	PERMISSION	CONDITIONAL	0.81	0
Kildare Cour	22983	the change of use of part of the existing ground floor of the premises formally know	n: Eyre Street and John's Street , Newbridge , Co	INCOMPLETED APPLICATION	PERMISSION	N/A		0
Kildare Cour	22984	the change of use of part of the existing ground floor and all of the existing first fl	oor Eyre Street and John's Street , Newbridge , Co	INCOMPLETED APPLICATION	PERMISSION	N/A		0
Kildare Cour	22981	a) the construction of a single storey extension on the ground floor to the front, sid	e 129 Royal Meadows , Branganstown , Kilcock	APPLICATION FINALISED	PERMISSION	CONDITIONAL	0.36	0
Kildare Cour	22995	Development will consist of a new 2 storey dormer extension to the north east sid	e: No. 2 Leinster Wood , Carton Demesne , Mayr	APPLICATION FINALISED	PERMISSION	CONDITIONAL	0.562	0
Kildare Cour	22996	(1) Replacement wastewater treatment system and percolation area, to the existin	g Ballindoolin , Edenderry , Co. Kildare.	APPLICATION FINALISED	PERMISSION	CONDITIONAL	0.28	0
Kildare Cour	221000	Development consists of retention of: (1) Change of use of existing single storey det	Barrogstown , Maynooth , Co. Kildare.	APPLICATION FINALISED	RETENTION	CONDITIONAL	0.451	0
Kildare Cour	22998	the installation of a new modular prefabricated single storey building to facilitat	e a r Bawnogues , Commons West , Kilcock	DEEMED WITHDRAWN	PERMISSION	N/A	0.031	0
Kildare Cour	221001	Alterations and extension to an existing single storey detached dwelling. The devel	c Daars South , Sallins , Co. Kildare.	APPLICATION FINALISED	PERMISSION	CONDITIONAL	0.496	0
Kildare Cour	221002	sought for a single storey extension to the rear of my house to include associated w	1318 Donore Cottages , Donore , Caragh	APPLICATION FINALISED	PERMISSION	CONDITIONAL	0.129	0
Kildare Cour	221003	for 3 and 4 storey neighbourhood centre development consisting of: (a) 1 No. conve	Piercetown , Station Road , Newbridge	APPLICATION FINALISED	PERMISSION	CONDITIONAL	0.35	0
Kildare Cour	221004	for the construction of a single storey crѐche and community building (c. 42'	Aughamore , Loughbolland Commons , Clane	APPLICATION FINALISED	PERMISSION	CONDITIONAL	0.231	0
Kildare Cour	221007	a bungalow and domestic garage and a tertiary treatment system and an infiltration	Daars North , Sallins , Co. Kildare.	APPLICATION FINALISED	PERMISSION	REFUSED	1.61	1
Kildare Cour	221008	for domestic garage/shed	Punchesgrange , Rathangan , Co. Kildare.	APPLICATION FINALISED	RETENTION	CONDITIONAL	0.103	0
Kildare Cour	221006	a single storey flat roofed 27m ² extension to the rear of the previously extended exis	t 17 Leinster Cottages , Maynooth , Co. Kildare	APPLICATION FINALISED	PERMISSION	CONDITIONAL	0.03	0
Kildare Cour	221022	the development of (A) the erection of a storey and a half type house (B) garage/sto	Johnstown Bridge , Enfield , Co Kildare	APPLICATION FINALISED	PERMISSION	CONDITIONAL	0.17	1
Kildare Cour	221021	development on the public footpath at Main Street, 9.2m southwest of existing tele	Main Street , Newbridge , Co. Kildare	APPLICATION FINALISED	PERMISSION	REFUSED	0.041	1
Kildare Cour	221020	development on the public footpath at Main Street, 8.5m southwest of existing tele	8.5m southwest of existing telephone kiosk to	APPLICATION FINALISED	PERMISSION	REFUSED	0.049	0
Kildare Cour	221023	the construction of a single storey dwelling house and detached garage. Oakstown i	Martinstown , Johnstownbridge , Co. Kildare	APPLICATION FINALISED	PERMISSION	REFUSED	0.241	1

Planning Authority	Application Number	Development Description	Development Address	Application Status	Application Type	Decision	Area of Site	Number of Residential Units
Kildare County Council	221032	the construction of a two storey dwelling, on site effluent treatment system & percolation Raheens, Carragh, Naas		APPLICATION FINALISED	PERMISSION	REFUSED	0.245	1
Kildare County Council	221025	the retention of a single storey extension to the side of existing dwelling and also the Dunfieri, Enfield, Co. Kildare		APPLICATION FINALISED	RETENTION	CONDITIONAL	0.352	0
Kildare County Council	221024	retention permission for alterations to house and site boundaries to that previously Graigues, Robertstown, Co. Kildare		APPLICATION FINALISED	RETENTION	CONDITIONAL	0.244	0
Kildare County Council	221028	Erection of a single story bungalow, installation of an effluent treatment system and Ballyteague North, Kilmeague, Naas		INCOMPLETED APPLICATION	PERMISSION	N/A		1
Kildare County Council	221031	a two storey extension to side of existing dwelling. (1) to include re-arrangement of 17 Sallins Bridge, Sallins, Co. Kildare		APPLICATION FINALISED	PERMISSION	CONDITIONAL	0.044	0
Kildare County Council	221029	the change of use of part of the existing ground floor of the premises formally known Eyre Street & Johns Street, Newbridge, Co. Ki		APPLICATION FINALISED	PERMISSION	REFUSED	0.024	0
Kildare County Council	1990	(a) Omission of a two storey four bed detached type house on site 53 and previously Sites 35 & 53 Hawthorn Manor, Brockagh, Ro		APPLICATION FINALISED	PERMISSION	CONDITIONAL	0.107	4
Kildare County Council	221026	to erect 1,490.00m ² or 500.90kWp of photovoltaic panels on the roof of the existing Monread Shopping Centre, Monread Road, N		APPEALED FINANCIAL	PERMISSION	CONDITIONAL	2.54	0
Kildare County Council	221033	bungalow, detached domestic garage, effluent treatment system, recessed vehicul Killinagh Lower, Carbury, Co. Kildare		APPLICATION FINALISED	PERMISSION	CONDITIONAL	0.22	1
Kildare County Council	221011	two storey dwelling, site entrance, install a secondary sewage treatment plant with Ovidstown, Straffan, Co. Kildare		APPLICATION FINALISED	PERMISSION	CONDITIONAL	2.347	1
Kildare County Council	221034	the construction of a dwelling, domestic shed, a road entrance and an on site waste Staplestown, Donadea, Co. Kildare		APPLICATION FINALISED	PERMISSION	CONDITIONAL	0.343	1
Kildare County Council	221012	sought for alterations to the previously approved developments under Planning Reg The Range, Carton Retail Park, Dublin Road		INCOMPLETED APPLICATION	PERMISSION	N/A		0
Kildare County Council	22813	sought for the construction of a residential development comprising: 104 dwelling Main Street, Sallins, Co. Kildare.		INCOMPLETED APPLICATION	PERMISSION	N/A		168
Kildare County Council	221039	the erection of a two storey house, the installation of an effluent treatment system Turnings Upper, Straffan, Co. Kildare.		APPLICATION FINALISED	PERMISSION	REFUSED	0.404	1
Kildare County Council	221042	2 No. single storey domestic dwellings to the rear of existing site with entrance from Rear of 991 Collage Road, Clane, Co. Kildare		APPLICATION FINALISED	PERMISSION	REFUSED	0.156	2
Kildare County Council	221044	consequent on grant of outline permission in file 19/1076 for a development at Site Site 6 Gappagh Woods, Ballynagappagh, Cla		APPLICATION FINALISED	PERMISSION CONSEQUENT	CONDITIONAL	0.08	1
Kildare County Council	221043	(a) Erection of a single storey garage for domestic use; (b) Controlled demolition of Barnacrow, Kilmeague, Co. Kildare.		INCOMPLETED APPLICATION	PERMISSION	N/A		0
Kildare County Council	221047	the construction of a single storey family unit extension linked to previously approved Roseberry, Newbridge, Co. Kildare W12 RR9		APPLICATION FINALISED	PERMISSION	REFUSED	0.493	0
Kildare County Council	221050	construction of a new part two-storey, part single-storey four bedroom house, includ Daars North, Sallins, Co. Kildare.		APPLICATION FINALISED	PERMISSION	REFUSED	0.503	1
Kildare County Council	221051	the change of use of part of the existing ground floor and all of the existing first floor Eyre Street and John's Street, Newbridge, Co		INCOMPLETED APPLICATION	PERMISSION	N/A		0
Kildare County Council	221048	the construction of a single storey detached house, secondary effluent treatment system Ballyhays, Straffan, Co. Kildare.		APPLICATION FINALISED	PERMISSION	REFUSED	2.09	1
Kildare County Council	221053	an existing home office, and also planning permission for a storey-and-a-half granny Crosswinds, Hawkfield, Newbridge		APPLICATION FINALISED	RETENTION	CONDITIONAL	0.25	0
Kildare County Council	221063	refurbishment and upgrading of existing two storey detached farmhouse, a propose Kilbride, Donadea, Co. Kildare W91 P762.		DEEMED WITHDRAWN	PERMISSION	N/A	1.26	0
Kildare County Council	221059	alterations to the previously approved developments under Planning Register Refer The Range., Carton Retail Park, Dublin Road		APPLICATION FINALISED	PERMISSION	CONDITIONAL	0.558	0
Kildare County Council	221060	an agricultural shed along with all associated ancillary site works Kilmurry, Clane, Co. Kildare W91 VY8R.		APPLICATION FINALISED	RETENTION	CONDITIONAL	0.26	0
Kildare County Council	221061	of existing single story front porch to existing semi-detached two storey house as co 44 Preston Brook, Rathangan, Co. Kildare		APPLICATION FINALISED	RETENTION	CONDITIONAL	0.023	0
Kildare County Council	221062	the construction of a single storey bungalow, domestic garage, recessed entrance, Boherhole, Donadea, Co. Kildare.		APPLICATION FINALISED	PERMISSION	REFUSED	0.981	1
Kildare County Council	221071	Development will consist of constructing a cluster of 4 No. 4-bed detached bungalow Ellistown, Co. Kildare.		APPLICATION FINALISED	PERMISSION	REFUSED	1.27	4
Kildare County Council	221066	Change of use from existing bookmakers/training centre to restaurant, alterations to Unit 22 Manor Mills Shopping Centre, Mill Str		APPLICATION FINALISED	PERMISSION	CONDITIONAL	113.5	0
Kildare County Council	221067	development which will consist of up to c.80kWp (c.380m ²) of roof mounted Solar PV IDA Industrial Estate, Monread Road, Monre		WITHDRAWN	PERMISSION	N/A	0.062	0
Kildare County Council	221074	(a) new single storey extension to front of existing dwelling house, (b) new single storey Cloncumber, Kilmeague, Co. Kildare		APPLICATION FINALISED	PERMISSION	CONDITIONAL	0.249	0
Kildare County Council	221077	the construction of a two storey dwelling, single storey detached garage, on site efflu Raheens, Naas, Co. Kildare		APPLICATION FINALISED	PERMISSION	CONDITIONAL	0.39	1
Kildare County Council	221080	change of Use of part of the existing ground floor and all of the existing first floor of 1 Eyre Street and John Street, Newbridge, Co. K		DEEMED WITHDRAWN	PERMISSION	N/A	0.011	0
Kildare County Council	221086	the construction of a single storey extension to the rear of the existing gate lodge an Longtown Farm, Clane, Co. Kildare.		APPLICATION FINALISED	PERMISSION	CONDITIONAL	0.13	0
Kildare County Council	221088	constructing an extension to existing storage sheds to be used for storing agricultur Millicent Road, Clane, Co. Kildare.		APPLICATION FINALISED	PERMISSION	REFUSED	2.5	0
Kildare County Council	221089	change of house type and alterations to proposed access, to dual recessed entrance Littletown, Kilmeague, Naas		APPLICATION FINALISED	PERMISSION	CONDITIONAL	0.35	0
Kildare County Council	221090	change of use of an existing shed from equestrian centre to light workshops/storage Woodlands, Rathangan, Co. Kildare.		INCOMPLETED APPLICATION	PERMISSION	N/A		1
Kildare County Council	221092	Extension of Duration of Planning Ref. 17/568 - demolition of existing single storey a Sherlockstown, Sallins, Co. Kildare		APPLICATION FINALISED	EXTENSION OF DURATION	CONDITIONAL		0
Kildare County Council	221094	(a) Erection of a single storey garage for domestic use; (b) Controlled demolition of Barnacrow, Kilmeague, Co. Kildare.		APPLICATION FINALISED	PERMISSION	REFUSED	0.4	0
Kildare County Council	221095	the erection of a single storey bungalow, installation of an effluent treatment system Ballyteague North, Kilmeague, Naas		APPLICATION FINALISED	PERMISSION	CONDITIONAL	0	1
Kildare County Council	221099	2 No. out-buildings for domestic storage purposes, 1No. out-building for games room Ballyteigue South, Kilmeague, Co. Kildare W		APPLICATION FINALISED	RETENTION	CONDITIONAL	0.264	0
Kildare County Council	221101	domestic ground floor extension to the front and side of existing dwelling, and all as Newtown, Rathangan, Co. Kildare R51 YV18.		APPLICATION FINALISED	PERMISSION	CONDITIONAL	0.54	0
Kildare County Council	221098	(a) To demolish existing detached outbuilding; (b) To change the use of the existing Aghafullim, Donadea, Co. Kildare.		APPLICATION FINALISED	PERMISSION	CONDITIONAL	0.22	1
Kildare County Council	221105	sought for detached single storey extension to side of existing house, a large garage Stickins, Carragh, Naas		INCOMPLETED APPLICATION	RETENTION	N/A		0
Kildare County Council	221103	the provision of an off-licence sales area as part of an existing shop premises includ Painstown Service Station, Painstown, Clane		APPLICATION FINALISED	PERMISSION	CONDITIONAL	0.29	0
Kildare County Council	221106	Extension of Duration of Planning Ref. No. 17/1001 - existing construction from pre Ballynadrumny, Broadford, Co. Kildare.		INCOMPLETED APPLICATION	EXTENSION OF DURATION	N/A		0
Kildare County Council	221111	(a) Retention of a single storey extension to the side and rear of existing single storey Betaghstown, Clane, Co. Kildare.		APPLICATION FINALISED	RETENTION	CONDITIONAL	0.1	0
Kildare County Council	221112	the minor redesign of the southeast elevation by replacing 2 No. window openings in The Way, Ledwith Park, Kilcock		APPLICATION FINALISED	PERMISSION	CONDITIONAL	0.187	0
Kildare County Council	221120	the demolition of an existing 20 square metre single storey shed and the constructi 41 Cluain Aoibhinn, Maynooth, Co. Kildare W		APPLICATION FINALISED	PERMISSION	CONDITIONAL	0.324	0
Kildare County Council	221117	(a) Single storey alterations and extensions to the existing house on all 4 facades; (b) Petka House, Laragh Demesne, Maynooth		APPLICATION FINALISED	PERMISSION	CONDITIONAL	0.25	0
Kildare County Council	221124	Extensions and alterations to existing single storey house to include: (A) Single storey Killybegs, Prosperous, Co. Kildare.		APPLICATION FINALISED	PERMISSION	CONDITIONAL	0.436	0
Kildare County Council	221119	First floor extension to side of existing house and 2 roof lights to new hipped roof 72 Sallins Pier, Sallins, Co. Kildare.		DECISION MADE	PERMISSION	CONDITIONAL	0.034	0
Kildare County Council	221130	The development consists of the retention of the front porch on the west elevation c Lullymore East, Rathangan, Co. Kildare R51		APPLICATION FINALISED	RETENTION	CONDITIONAL	0.22	0
Kildare County Council	221125	the construction of a single storey detached garage and farm machinery storage bui Ballycanon, Kilcock, Co. Kildare W23 Y7PD.		INCOMPLETED APPLICATION	PERMISSION	N/A		0
Kildare County Council	221131	sought for following: Retention of single storey building as constructed 113.36msq Station Road, Piercetown, Newbridge		APPLICATION FINALISED	RETENTION	REFUSED	0.0696	0
Kildare County Council	221132	a 10 year permission for the erection and operation of a solar photovoltaic energy di Coolcarrigan, Timahoe West, Co. Kildare		INCOMPLETED APPLICATION	PERMISSION	N/A		0
Kildare County Council	221135	constructing 33 No. dwellings consisting of 3 No. 2 storey detached houses, 26 No. Curryhills, Prosperous, Co. Kildare.		APPLICATION FINALISED	PERMISSION	CONDITIONAL	2	34
Kildare County Council	221136	To erect a 24m telecommunications lattice structure together with antennas, dishe McCarthy's Strawberry Farm, Daars South, S		APPLICATION FINALISED	PERMISSION	CONDITIONAL	0.006806	0
Kildare County Council	221134	The change of use of existing ground floor of "Firmount House" from current comme Firmount House, Millicent Road, Clane		INCOMPLETED APPLICATION	PERMISSION	N/A	2.35	0
Kildare County Council	221137	To construct bungalow, domestic garage, Oakstown waste water treatment system Timahoe West, Coill Dubh, Naas		APPLICATION FINALISED	PERMISSION	REFUSED	0.237	1
Kildare County Council	221140	portal frame industrial type building 429 sqm, car parking and all associated site de Rathangan Industrial Estate, Rathangan, Co.		APPLICATION FINALISED	PERMISSION	CONDITIONAL	0.42	0

PlanningAut	Application/	DevelopmentDescription	DevelopmentAddress	ApplicationStatus	ApplicationType	Decision	AreaofSite	NumResidentialUnits
Kildare Cour	221142	(a) 1 No. 3 storey block accommodating 3 No. 2 bed ground floor apartments with 3 James Lane, Eyre Street, Newbridge		APPLICATION FINALISED	PERMISSION	REFUSED	0.303	0
Kildare Cour	221144	the change of use from previously approved Office Use Class 3 to Office Use Class 2; UNIT 3A, SYCAMORE HOUSE, MILLENNIUM F		APPLICATION FINALISED	PERMISSION	CONDITIONAL	107.59	0
Kildare Cour	221148	For the development of a portion of the Maynooth Outer Orbital Road (MOOR) in the Maynooth Outer Orbital Road, Carton Demes		INCOMPLETED APPLICATION	PERMISSION	N/A		0
Kildare Cour	221149	For the development of a portion of the Maynooth Outer Orbital Road (MOOR) in the Mariavilla Townland, Co. Kildare.		INCOMPLETED APPLICATION	PERMISSION	N/A		0
Kildare Cour	221146	change of use of an existing commercial/retail unit to a veterinary clinic and all assc Unit 1 Millennium House, Kilcock, Co. Kildar		APPLICATION FINALISED	PERMISSION	CONDITIONAL	0.0123	0
Kildare Cour	221151	The development for retention permission consists of the refurbishment and extends Canal View and Main Street, Sallins, Co. Kild		APPLICATION FINALISED	RETENTION	CONDITIONAL	0.16	2
Kildare Cour	221159	(a) Full planning permission for (i) modifications to existing creche-offered services 183 Sallins Bridge, Sallins, Co. Kildare.		APPLICATION FINALISED	PERMISSION	CONDITIONAL	0.0675	0
Kildare Cour	221171	The development will consist of the removal of existing patio doors from the rear ext 9 Old Chapel Grove, Carragh, Naas		APPLICATION FINALISED	PERMISSION	CONDITIONAL	0.0413	0
Kildare Cour	221172	(a) An 8.4 m² extension to the north master bedroom; (b) a 32.1 m² extension to the Filemore, Loughanure Commons, Clane		APPLICATION FINALISED	RETENTION	CONDITIONAL	0.397	0
Kildare Cour	221165	Sought for change of use from domestic garage to 1 bedroom dwelling. Permission	Hatters Cross, Prosperous, Co. Kildare.	INCOMPLETED APPLICATION	RETENTION	N/A		1
Kildare Cour	221169	The development will consist of the construction of a two-storey type dwelling, O'Re Kilmorebrannagh, Enfield, Co. Kildare.		APPLICATION FINALISED	PERMISSION	CONDITIONAL	0.1897	1
Kildare Cour	221168	the reclamation of land through the raising of the existing ground levels by a maxim	Woodpark, Caragh, Naas	APPLICATION FINALISED	PERMISSION	REFUSED	3.2	0
Kildare Cour	221170	The development will consist of the construction of a two storey dormer type dwellin	Clonuff, Broadford, Co. Kildare.	APPLICATION FINALISED	PERMISSION	REFUSED	0.3965	1
Kildare Cour	22314564	Strategic Housing Development at this site to south of the R148 and east of the R15 Boycetown, Kilcock, Co. Kildare.		NEW APPLICATION	PERMISSION	N/A		0
Kildare Cour	22314337	STRATEGIC HOUSING DEVELOPMENT for 158 no. apartments (and ancillary facilitie	Mariavilla, Moyglare Road, Maynooth	NEW APPLICATION	PERMISSION	N/A		0
Kildare Cour	22312958	STRATEGIC HOUSING DEVELOPMENT - ABP DECISION - construction of 152 no. res	Shackleton Road, Ballymakealy Upper, Celbr	WITHDRAWN	PERMISSION	N/A		0
Kildare Cour	221176	a) Demolition of an existing shed, b) Construction of 3 dormer style houses (2x 3-bd	Blackstick Place, Prosperous, Naas	APPLICATION FINALISED	PERMISSION	CONDITIONAL	0.064	3
Kildare Cour	221178	(a) Retention permission for the existing road entrance. (b) Planning permission for	Woodlands, Rathangan, Co Kildare	APPLICATION FINALISED	PERMISSION	REFUSED	0.443	0
Kildare Cour	21311037	STRATEGIC HOUSING DEVELOPMENT (ABP DECISION): Demolition of detached, va	Boycetown, Kilcock, Co. Kildare.	APPLICATION FINALISED	PERMISSION	REFUSED		0
Kildare Cour	221177	single storey extension to side of existing house, a large detached garage/shed to th	STICKINS, CARAGH, NAAS	APPLICATION FINALISED	RETENTION	CONDITIONAL	0.243	0
Kildare Cour	21310892	STRATEGIC HOUSING DEVELOPMENT (ABP Decision): 192 Residential Units (114 tw	Millicent Road, Clane	APPLICATION FINALISED	PERMISSION	CONDITIONAL		192
Kildare Cour	21309087	STRATEGIC HOUSING DEVELOPMENT (ABP Decision): 192 No. Residential Units an	the Western Side of Millicent Road and South	APPEALED	PERMISSION	CONDITIONAL		1
		STRATEGIC HOUSING DEVELOPMENT (ABP Decision): construction of 333 No. residential units (37 No. one beds, 166 No. two beds, 110 No. three beds and 20 No. four bed units) comprising 121 No. dwellings, 20 No. maisonette units, 48 No. duplexes and 144 No. apartments, 1 No. childcare facility and 1 No. communal/community building and associated site works on lands located west of the River Liffey, east of the Brooklands Housing Estate and north of the Abbey Park and Alexandra Walk Housing Estates						
		REACTIVATED ABP Case opened via High Court remittance back 09.08.2024 ABP						
Kildare Cour	20308943	320511-24	Capdoo, Clane, Co. Kildare.	APPEALED	PERMISSION	CONDITIONAL		1
Kildare Cour	19306068	STRATEGIC HOUSING DEVELOPMENT (ABP Decision) the provision of a total of 120i	Lands adjoining and to rear of St. Mary's Chur	APPLICATION FINALISED	PERMISSION	REFUSED		0
Kildare Cour	19305905	STRATEGIC HOUSING DEVELOPMENT (ABP Decision) (i) construction of 305 no. res	Capdoo & Abbeylands, Dublin Road, Clane	APPLICATION FINALISED	PERMISSION	REFUSED		0
Kildare Cour	20307100	STRATEGIC HOUSING DEVELOPMENT (ABP Decision): 467 Residential Units. 199 N	West of Maynooth Road & North of Kilwoghan	APPLICATION FINALISED	PERMISSION	CONDITIONAL		467
Kildare Cour	20306826	STRATEGIC HOUSING DEVELOPMENT (ABP Decision): 345 no. residential units (69 i	lands in the townlands of Kilcock Boycetown	APPLICATION FINALISED	PERMISSION	CONDITIONAL		252
Kildare Cour	221188	permission consequent of the grant of outline permission in file 19/1076 for a devel	Site 7 Gappagh Woods, Ballynagappagh, Cla	APPLICATION FINALISED	PERMISSION CONSEQUENT	CONDITIONAL	0.07	1
Kildare Cour	221187	(i) Demolition of an existing two-storey rear extension of Cottage A, and existing	one Leinster Street Cottages, Leinster Street, Ma	APPLICATION FINALISED	PERMISSION	CONDITIONAL	0.027	0
Kildare Cour	221186	for the construction of a dormer roof extension on existing partially constructed	bur Newtown, Rathangan, Co Kildare	APPLICATION FINALISED	PERMISSION	CONDITIONAL	0.435	0
Kildare Cour	221196	The conversion of existing attic space to provide an additional bedroom, home offic	56 Brayton Park, Kilcock, Co. Kildare.	APPLICATION FINALISED	PERMISSION	CONDITIONAL	0.02	0
Kildare Cour	221194	the construction of a new single storey, 4-bedroom dwelling, garage, driveway, efflu	Derrycrib, Donadea, Naas	APPLICATION FINALISED	PERMISSION	REFUSED	0.5787005	1
Kildare Cour	221191	A single storey extension to the side and front of the existing dwelling to include	new Ovidstown, Straffan, Co. Kildare	APPLICATION FINALISED	PERMISSION	CONDITIONAL	0.24	0
Kildare Cour	221200	To construct bungalow, domestic garage, Oakstown wastewater treatment system	; Corduff, Coill Dubh, Co. Kildare.	APPLICATION FINALISED	PERMISSION	REFUSED	0.287	1
Kildare Cour	221203	for a 10-year permission, for the construction and operation of a renewable energy	; Coolcarrigan, Timahoe West, Co. Kildare.	APPLICATION FINALISED	PERMISSION	CONDITIONAL		0
Kildare Cour	221205	The construction of a single storey detached garage and farm machinery storage bu	Ballycanon, Kilcock, Co. Kildare	APPLICATION FINALISED	PERMISSION	CONDITIONAL	0.301	0
Kildare Cour	221210	The development will consist of a proposed 24 metre high lattice telecommunicatio	Townland of Donore, Caragh, Naas	APPLICATION FINALISED	PERMISSION	CONDITIONAL	0.01	0
Kildare Cour	221220	The proposed construction of a domestic garage to service existing dwelling house	; 17 ALEXANDRA MANOR, CLANE, CO. KILDAR	INCOMPLETED APPLICATION	PERMISSION	N/A		0
Kildare Cour	221221	(A) Single storey extension to side (South) and rear (West) elevation of the existin	d Loughanure Commons, Clane, Co. Kildare.	APPLICATION FINALISED	PERMISSION	CONDITIONAL	0.708	0
Kildare Cour	221224	(A) construction of a storey and half type house, (B) construction of a garage/fuel	st Blacktrench, Clongorey, Newbridge	APPLICATION FINALISED	PERMISSION	REFUSED	0.25	1
Kildare Cour	221214	for the development of a portion of the Maynooth Outer Orbital Road (MOOR) in the	Maynooth Outer Orbital Road, Carton Demes	WITHDRAWN	PERMISSION	N/A	1.3265	0
Kildare Cour	221213	for the development of a portion of the Maynooth Outer Orbital Road (MOOR) in the	Mariavilla Townland, Co. Kildare.	WITHDRAWN	PERMISSION	N/A		0
Kildare Cour	221230	(a) single storey extension to front/side of existing dwelling house, (b) single storey	r ROSEBERRY, NEWBRIDGE, CO. KILDARE	APPLICATION FINALISED	PERMISSION	CONDITIONAL	0.0791	0
Kildare Cour	221225	consists of constructing a bungalow, detached domestic garage, effluent treatment	Ballynafagh, Prosperouse, Co Kildare	APPLICATION FINALISED	PERMISSION	REFUSED	0.44	1
Kildare Cour	221227	Single storey flat roof extension to the rear and northern side elevation and a single	20 KILLADOON PARK, CELBRIDGE, CO. KILD	INCOMPLETED APPLICATION	PERMISSION	N/A		0
Kildare Cour	221235	for conversion of existing attic space to non-habitable space comprising of modifi	c 2 The Way, Sallins Park, Sallins	APPLICATION FINALISED	PERMISSION	CONDITIONAL	0.021206	0

PlanningAut	ApplicationI	DevelopmentDescription	DevelopmentAddress	ApplicationStatus	ApplicationType	Decision	AreaofSite	NumResidentialUnits
		1. Retention permission and continuation of use as office of part of the existing Ground Floor Unit. 2. Change of use of the remainder of the Ground Floor unit from Restaurant to Office use including minor elevational changes to facilitate this use (floor area 168.8 sqm). 3. Retention of two existing building ID box signs on the North West and South East elevations respectively.						
Kildare Cour	221237	4. All associated and ancillary ground and site work. Change of use from domestic garage to one bedroom dwelling and permission for 1. Decommissioning the connection from dwelling to the East (Dwelling B) from existing wastewater treatment system on site. 2. Construction of a new wastewater treatment system to service Dwelling B. 3. Relocation of existing percolation area on site servicing the dwelling to the West (Dwelling A). 4. Reinstating a historical vehicular entrance to serve Dwelling A and all associated site works.	Block A, The Waterways , Sallins	APPLICATION FINALISED	RETENTION	CONDITIONAL	0.184	0
Kildare Cour	221239		Hatters Cross , Prosperous , Co. Kildare.	APPLICATION FINALISED	RETENTION	CONDITIONAL	0.467	1
Kildare Cour	221242		Rickardstown , Newbridge , Co. Kildare.	APPLICATION FINALISED	PERMISSION	CONDITIONAL	0.6	0
Kildare Cour	221245	alterations to the site to that previously granted under planning file references 96/1: Moyvalley Meats , Tanderagee , Broadford		APPLICATION FINALISED	RETENTION	REFUSED	3.6651	0
Kildare Cour	221250	the demolition of existing single storey section of school and the construction of a n Presentation Girls' School , Dunboyne Road ,		APPLICATION FINALISED	PERMISSION	CONDITIONAL	1.48	0
Kildare Cour	221248	the construction of 4 no. single/two-storey, 4 bed, dwellings each with 2 no. car pari School Road , Rathcoffey , Donadea		APPLICATION FINALISED	PERMISSION	REFUSED	0.6284	4
Kildare Cour	221249	(a) amendment of condition no. 3 of planning files ref no 03/1093 & 03/1094 to rem Baronstown West , Milltown , Newbridge		APPLICATION FINALISED	PERMISSION	REFUSED	0.291	1
Kildare Cour	221254	the construction of an additional storey over the footprint of the existing single store Sparholt Cottage , Timard , Maynooth		APPLICATION FINALISED	PERMISSION	CONDITIONAL	0.1949	0
Kildare Cour	221256	(i) alterations to the existing single storey shopping centre including the provision of Greenfield Shopping Centre , Maynooth Park ,		APPLICATION FINALISED	PERMISSION	REFUSED	0.3871	0
Kildare Cour	221255	(a) 2 no. detached two-storey type dwellings, (b) with detached domestic garages, (Cloncurry , Enfield , Co. Kildare		APPLICATION FINALISED	PERMISSION	REFUSED	0.346	0
Kildare Cour	221257	for the provision of trailer parking. The development will consist of: (a) raising the le Newhall Business Park , Naas , Co. Kildare		APPLICATION FINALISED	PERMISSION	REFUSED	3.0296	0
Kildare Cour	221263	Domestic sheds using existing vehicular entrance and all associated sit works Robin Hill , Coolagh , Kilmeague		APPLICATION FINALISED	RETENTION	CONDITIONAL	0.182	0
Kildare Cour	221291	for a purpose-built brewery as follows: - Main Brewery Facility (c.9,148m2) includin DA Newbridge Business & Technology Park (L		APPLICATION FINALISED	PERMISSION	CONDITIONAL	21.336	0
Kildare Cour	221272	new vehicular and pedestrian access and parking spaces to proposed new private ti Land adjacent to 1 MOYGLARE GREEN , MARL		APPLICATION FINALISED	PERMISSION	CONDITIONAL	0.009413	0
Kildare Cour	221273	a 1 1/2 storey dwelling, a domestic garage and an onsite domestic wste water treatr Blackhall , Bodenstown , Sallins		APPLICATION FINALISED	PERMISSION	REFUSED	0.215	1
Kildare Cour	221274	(A) Retention permission for single storey extension to side (west elevation) of existi Lilac Grove , Downings North , Prosperous		APPLICATION FINALISED	RETENTION	CONDITIONAL	0.1617	0
Kildare Cour	221271	modifications to the ground floor layout and shop facade and will include for: (a) The Harbour Street , Kilcock , Co Kildare		APPLICATION FINALISED	PERMISSION	CONDITIONAL	0.7418	0
Kildare Cour	221277	construction of a single storey rear extension to existing detached single storey bun Russellstown , Kilmeague , Co. Kildare.		APPLICATION FINALISED	PERMISSION	CONDITIONAL	0.271	0
Kildare Cour	221278	the construction of a detached dormer bungalow with a single storey element and a Ballyhays , Straffan , Co. Kildare.		DEEMED WITHDRAWN	PERMISSION	N/A	0.727	1
Kildare Cour	221279	construction of 3 detached buildings as follows : a fixed gazebo, a coffee hub and a Newbridge Family Resource Centre , Dara Par		APPLICATION FINALISED	PERMISSION	CONDITIONAL	0.302	0
Kildare Cour	221285	the increase in child numbers from a maximum of 54 children to (i) 75 children in ful Roseberry Hill , Rickardstown , Newbridge		APPLICATION FINALISED	PERMISSION	CONDITIONAL	0.0978	0
Kildare Cour	221284	bungalow, detached domestic garage, effluent treatment system, recessed vehicul Ballynafagh , Prosperous , Co. Kildare.		APPLICATION FINALISED	PERMISSION	CONDITIONAL	0.41	1
Kildare Cour	221293	7 no. houses, consisting of 5 no. two storey houses and 2 no. single storey houses, i Kildare Road , Rathangan , Co. Kildare		APPLICATION FINALISED	PERMISSION	CONDITIONAL	1.19	7
Kildare Cour	221286	a split-level part dormer, part single storey dwelling incorporating a domestic garage Corcoranstown , Donadea , Co. Kildare.		APPLICATION FINALISED	PERMISSION	CONDITIONAL	0.424	1
Kildare Cour	221289	single storey detached house, garage, tertiary treatment system, installation of well Ballynafagh , Prosperous , Co. Kildare.		INCOMPLETED APPLICATION	PERMISSION	N/A		1
Kildare Cour	221281	to construct bungalow, domestic garage, Oakstown waste water treatment system : Cloncurry , Co. Kildare.		APPLICATION FINALISED	PERMISSION	REFUSED	0.343	1
Kildare Cour	221287	(1) North Facades, ground & first floors: altered grey brick, altered roller shutter, alt Unit K8 Maynooth Business Campus , Maynoc		APPLICATION FINALISED	RETENTION	CONDITIONAL	0.167	0
Kildare Cour	221296	of the grant of outline permission in file 19/1076 for constructing a two storey detac Site 4 Gappagh Woods , Ballymagappagh , Cla		APPLICATION FINALISED	PERMISSION CONSEQUENT	CONDITIONAL	0.1	1
Kildare Cour	221297	to construct three no. industrial units in 1 block on site D2, with ancillary offices, a r Site D2 Clane Business Park , Kilcock Road , C		APPLICATION FINALISED	PERMISSION	CONDITIONAL		0
Kildare Cour	221298	removing condition 4 of planning file 15/679 relating to sterilisation of lands, constr Curryhills , Prosperous , Co. Kildare.		APPLICATION FINALISED	PERMISSION	REFUSED	0.2	1
Kildare Cour	221299	to build a two storey dwelling with single storey annex to be serviced with an on-site Clownings , Straffan , Co. Kildare		WITHDRAWN	PERMISSION	N/A	0.285	1
Kildare Cour	221300	the demolition of existing single storey extension and detached shed to rear of singl No. 574 St. Brigid's Terrace , Glebe , Straffan		APPLICATION FINALISED	PERMISSION	CONDITIONAL	0.0437	0
Kildare Cour	221308	to decommission and replace existing underground foul effluent storage tanks with Mondello Park , Donore , Naas		DECISION MADE	PERMISSION	CONDITIONAL	1.2145	0
Kildare Cour	221302	(a) The refurbishment and upgrading of an existing two storey apartment block. The Market Square , Eyre Street , Newbridge		APPLICATION FINALISED	PERMISSION	CONDITIONAL	0.0195	0
Kildare Cour	221311	the construction of a two storey dwelling, on site effluent treatment system & perco Raheens , Carragh , Naas		WITHDRAWN	PERMISSION	N/A	6.1523	1
Kildare Cour	221305	bungalow, garage, wastewater treatment system and form a double recessed residk Castlekeely , Naas , Co. Kildare.		APPLICATION FINALISED	PERMISSION	REFUSED	0.296	1
Kildare Cour	221309	a part single storey and part first floor extension to the rear of the existing dwelling a Derryvarage , Donadea , Co. Kildare		INCOMPLETED APPLICATION	PERMISSION	N/A		0
Kildare Cour	221306	constructing a two storey dwelling, detached single storey garage, installation of we Killeenmore Road , Turnings , Straffan		APPLICATION FINALISED	PERMISSION	REFUSED	0.403	1
Kildare Cour	221307	the change of use of the existing office space at first and second floor level granted Westgrove Hotel & Conference Centre , Clane		APPLICATION FINALISED	PERMISSION	CONDITIONAL	0.2314	0
Kildare Cour	221312	(i) the change of use of an existing agricultural shed to horse stalls for riding school Laragh Demesne , Maynooth , Co. Kildare		APPLICATION FINALISED	PERMISSION	REFUSED	6.754	0
Kildare Cour	221314	construction of a part two-storey, part single-storey extension to the side and rear o The Streams , Millicent Road , Clane		APPLICATION FINALISED	PERMISSION	CONDITIONAL	0.1137	0
Kildare Cour	221317	Modifications to Block B permitted under Pl Ref. No. 18/1209. (a) Modifications to e Quirkes Test Center , Butterstream Business I		APPLICATION FINALISED	PERMISSION	CONDITIONAL	0.2269	0
Kildare Cour	221332	Extension of Duration of Planning Reference 17/417 - (a) Erection of one and a half : Clonkeen , Carbury , Co. Kildare.		APPLICATION FINALISED	EXTENSION OF DURATION	CONDITIONAL		0
Kildare Cour	221334	For extension to side of existing motor showroom to include for ground floor motor : JOE MALLON MOTORS , SALLINS ROAD , NAAS		APPLICATION FINALISED	PERMISSION	CONDITIONAL	1.089	0
Kildare Cour	221331	to renovate/reconstruct existing single storey dwelling house including the demoliti Ballyteague South , Kilmeague , Co. Kildare.		APPLICATION FINALISED	PERMISSION	CONDITIONAL	0.24	0

PlanningAut	ApplicationI	DevelopmentDescription	DevelopmentAddress	ApplicationStatus	ApplicationType	Decision	AreaofSite	NumResidentialUnits
Kildare Cour	221333	To construct: (i) Storage shed with canteen and office; (ii) Walled silage pit with slat Garvoge , Donadea , Naas		APPLICATION FINALISED	PERMISSION	CONDITIONAL	1	0
Kildare Cour	221329	The proposed construction of a domestic garage to service existing dwelling and ho	18 Alexandra Manor , Abbeyland , Clane	APPLICATION FINALISED	PERMISSION	CONDITIONAL	0.33	0
Kildare Cour	221327	single storey dwelling, effluent treatment plant, and all associated site developmen	Pluckerstown , Kilmeague , Naas	APPLICATION FINALISED	PERMISSION	REFUSED	0.5269	1
Kildare Cour	221339	For the construction of a new single storey low profile extension to the rear of the ex	KILMORE , ENFIELD , CO. KILDARE	APPLICATION FINALISED	PERMISSION	CONDITIONAL	0.225	0
Kildare Cour	221337	Sought for: (1) A single storey dwelling, detached garage, on site effluent treatment	Newtown Donore , Carragh , Naas	APPLICATION FINALISED	PERMISSION	REFUSED	1.1852	1
Kildare Cour	221340	(a) Demolition of Dormer Dwelling House (Area 164m ²) and Shed (Area 173m ²); (b) i	Woodway , Newbridge Road , Newhall	APPLICATION FINALISED	PERMISSION	CONDITIONAL	1.23	0
Kildare Cour	221343	the installation of 1600m ² (325kW) ground mounted and roof mounted solar photov	Osberstown Wastewater Treatment Plant , Os	APPLICATION FINALISED	PERMISSION	CONDITIONAL	3.7	0
Kildare Cour	221346	of single storey detached home office to rear garden and canopy to side	26 Brook Field Avenue , Maynooth , Co. Kildar	INCOMPLETED APPLICATION	RETENTION	N/A		0
Kildare Cour	221347	(a) retention permission for a ground floor extension to the rear (west) elevation of t	Ballygibbon West , Edenderry , Co. Kildare	APPLICATION FINALISED	PERMISSION	CONDITIONAL	0.5	0
Kildare Cour	221351	construction of a single-storey extension to rear of existing established crash repair	Gregadder , Kilcock , Co. Kildare	APPLICATION FINALISED	PERMISSION	CONDITIONAL	0.1	0
Kildare Cour	221364	a single storey flat roof extension to the side and rear of the existing dwelling	6 Hammerstone , Straffan , Co. Kildare.	APPLICATION FINALISED	PERMISSION	CONDITIONAL	0.49	0
Kildare Cour	221365	a single storey flat roof extension to the rear and northern side elevation and a singl	20 Killadoon Park , Cellbridge , Co. Kildare	APPLICATION FINALISED	PERMISSION	CONDITIONAL	0.463	0
Kildare Cour	221348	for the importation of material to in-fill and re-contour the subject site at Thomast	Thomastown , Johnstownbridge , Co Kildare	INCOMPLETED APPLICATION	PERMISSION	N/A		0
Kildare Cour	221352	the construction of a single storey extension to the side and rear of existing two stor	Cadamstown , Broadford , Co Kildare	INCOMPLETED APPLICATION	PERMISSION	N/A		0
Kildare Cour	221357	Part single storey and part first floor extension to the rear of the existing dwelling	alc Derryvarage , Donadea , Co. Kildare.	INCOMPLETED APPLICATION	PERMISSION	N/A	0.2812	0
Kildare Cour	221369	The application will include the following: (a) Demolition of the existing single storey	BARBERSTOWN ROAD , STRAFFAN , CO. KILD	INCOMPLETED APPLICATION	PERMISSION	N/A		1
Kildare Cour	221360	The development will consist of a dormer type dwelling, domestic garage, effluent t	Derryvarage , Donadea , Co. Kildare.	INCOMPLETED APPLICATION	PERMISSION	N/A		1
Kildare Cour	221362	alterations and extensions to the existing two-storey detached house to include the	119 Courtown Park , Kilcock , Co. Kildare.	APPLICATION FINALISED	PERMISSION	CONDITIONAL	0.0646	0
Kildare Cour	221368	the construction of a single storey dwelling and detached domestic garage, O'Reilly	Ballynamullagh , Enfield , Co. Kildare.	APPLICATION FINALISED	PERMISSION	CONDITIONAL	0.5785	1
Kildare Cour	221361	the construction of a single storey dwellinghouse with detached domestic garage, w	Farranadum , Donadea , Co. Kildare.	APPLICATION FINALISED	PERMISSION	CONDITIONAL	0.58	1
Kildare Cour	221374	Extension of Duration of Planning Ref. No. 12/251 - The development consists of: (A	Taghadoe , Maynooth , Co. Kildare.	INCOMPLETED APPLICATION	EXTENSION OF DURATION	N/A		0
Kildare Cour	221376	the construction of a single storey detached house and garage, tertiary treatment s	Ballynafagh , Prosperous , Co. Kildare.	APPLICATION FINALISED	PERMISSION	REFUSED	0.405	1
Kildare Cour	221377	the construction of a single storey detached house and garage, tertiary treatment s	Ballynafagh , Prosperous , Co. Kildare.	APPLICATION FINALISED	PERMISSION	REFUSED	0.43	1
Kildare Cour	221379	The re-location and re-orientation of previously granted detached two storey house	Barberstown , Straffan , Co. Kildare.	INCOMPLETED APPLICATION	PERMISSION	N/A		0
Kildare Cour	221383	extensions and alterations to existing single storey house to include: (a) Single stor	Osbourne Lodge , The Curragh , Co. Kildare	APPLICATION FINALISED	PERMISSION	CONDITIONAL	0.28	0
Kildare Cour	221388	the removal of the existing external corral, freezer, dry store and bin store; and the	p McDonald's Restaurant , Carton Retail Park ,	APPLICATION FINALISED	PERMISSION	CONDITIONAL	0.242	0
Kildare Cour	221392	Site clearance works comprising of removal of buildings/substructure of buildings fr	Bridge Street , Rathangan , Co. Kildare.	APPLICATION FINALISED	PERMISSION	REFUSED	2.38	37
Kildare Cour	221394	(1) Retention Permission for a dormer extension to a one storey semi-detached dwe	426 Mountarmstrong , Donadea , Naas	INCOMPLETED APPLICATION	RETENTION	N/A	0.265	0
Kildare Cour	221397	single storey detached home office to rear garden and canopy to side	26 Brook Field Avenue , Maynooth , Co. Kildar	APPLICATION FINALISED	RETENTION	CONDITIONAL	0.025	0
Kildare Cour	221398	to renovate and extend existing dwelling house consisting of converting front door t	r Rathbride , Kildare , Co. Kildare.	APPLICATION FINALISED	PERMISSION	CONDITIONAL	0.165	0
Kildare Cour	221399	the refurbishment of existing dwelling house, works include new roof, front porch e	y Ballynakill and Calf Field , Broadford , Co. Kilc	APPLICATION FINALISED	PERMISSION	CONDITIONAL	0.6147	0
Kildare Cour	221405	(a) demolition of the existing single storey habitable detached dwelling, (b) constr	u Barberstown Road , Straffan , Co. Kildare	APPLICATION FINALISED	PERMISSION	CONDITIONAL	0.34	0
Kildare Cour	221410	The development will consist of the construction of a single storey detached garage	Portgloriam House , Portgloriam , Kilcock	DEEMED WITHDRAWN	PERMISSION	N/A	0.612	0
Kildare Cour	221407	changes to the internal layout of unit type B1 (doctor's surgery) and all associated	s Lodge Park , Straffan , Co. Kildare	APPLICATION FINALISED	RETENTION	CONDITIONAL	0.018	0
Kildare Cour	221411	The development will consist of the removal of existing front boundary wall to widen	DOOYORK , DUBLIN ROAD , CLANE	APPLICATION FINALISED	PERMISSION	REFUSED	0.052	0
Kildare Cour	221402	Extension of Duration of Planning Reg. Ref. 17/519 - Extension of Duration of Plann	ii Taghadoe , Maynooth , Co. Kildare	INCOMPLETED APPLICATION	EXTENSION OF DURATION	N/A		0
Kildare Cour	221422	the restoration of an area of a disused Sand and Gravel Pit, back to agricultural use,	Kilglass , Balrinnet , Carbury	INCOMPLETED APPLICATION	PERMISSION	N/A		0
Kildare Cour	221421	demolition of elements of the existing dwelling, the provision of a single storey ext	r Gorteen , Johnstownbridge , Enfield	APPLICATION FINALISED	PERMISSION	CONDITIONAL	0.7522	0
Kildare Cour	221431	The development consists of: (a) The erection of a part two, part single storey, typ	e Baybush , Straffan , Co. Kildare.	APPLICATION FINALISED	PERMISSION	REFUSED	0.24	1
Kildare Cour	221432	(a) Change of use of existing domestic shed to habitable use and the provision of a	r Blue Gables , Turnings Lower , Straffan	DEEMED WITHDRAWN	PERMISSION	N/A	0.6545	0
Kildare Cour	221419	the construction of a single storey side extension to existing semi detached dormer	58 Woodlawns , Allenwood , Naas	APPLICATION FINALISED	PERMISSION	CONDITIONAL	0.044	0
Kildare Cour	221434	Sought for a conservatory and home office/studio to the rear, covered walkway, and	32 Morell Green , Naas , Co. Kildare	APPLICATION FINALISED	RETENTION	CONDITIONAL	0.04	0
Kildare Cour	221412	new Jesuit Community and Clongowes Wood College Staff residential accommodat	Clongowes Wood College , Cappolis Road , C	APPLICATION FINALISED	PERMISSION	CONDITIONAL	1.47	9
Kildare Cour	221413	a visitor car and bus parking area comprising five bus set-down and parking bays	wit Clongowes Wood College , Cappolis Road , C	APPLICATION FINALISED	PERMISSION	CONDITIONAL	1.2	0
Kildare Cour	221437	dormer extension to rear of existing dwelling, comprising of family/diningroom, TV	rc Laraville , Barretstown , Newbridge	APPLICATION FINALISED	RETENTION	CONDITIONAL	0.27	0
Kildare Cour	221440	For the following: (1) Construction of a domestic garage to the rear of existing dwel	l Woodlands , Rathangan , Co. Kildare.	APPLICATION FINALISED	RETENTION	CONDITIONAL	0.2	0
Kildare Cour	221441	The development consists of the retention of the recently installed single storey	pre Old Great Connell Road , Littleconnell , Newb	APPLICATION FINALISED	RETENTION	CONDITIONAL	0.02	0
Kildare Cour	221445	Bloodstock development consisting of: (a) Single storey stable building consistin	g Derrymullen , Allenwood , Co. Kildare.	INCOMPLETED APPLICATION	PERMISSION	N/A		0
Kildare Cour	221447	the importation of material to in-fill and re-contour the subject site at Thomastown,	Thomastown , Johnstownbridge , Co. Kildare.	DECISION MADE	PERMISSION	REFUSED	3.689	0
Kildare Cour	221452	change of use of part of the permitted agricultural shed (Reg. Ref. 20/889) from agri	b Ballyhays , Straffan , Co. Kildare	APPLICATION FINALISED	PERMISSION	REFUSED	1.3	0
Kildare Cour	221451	(1) Subdivide our site which is 1042 sq.m in total into two portions where the first	pc Woodbrook , Dublin Road , Clane	APPLICATION FINALISED	PERMISSION	CONDITIONAL	0.29632	1
Kildare Cour	221454	a dormer type dwelling, domestic garage, effluent treatment system, a road entranc	e Derryvarage , Donadea , Co. Kildare.	APPLICATION FINALISED	PERMISSION	REFUSED	0.4533	1
Kildare Cour	221455	the retention of the construction of a weatherproofed one storey lean-to timber stru	34 Killybegs Manor , Prosperous , Co. Kildare	APPLICATION FINALISED	PERMISSION	CONDITIONAL	0.08021	0
Kildare Cour	221457	for development on lands within Pfizer Newbridge, Greatconnell, Newbridge, Count	PFIZER , GREATCONNELL , NEWBRIDGE	APPLICATION FINALISED	PERMISSION	CONDITIONAL	3.35	0
Kildare Cour	221458	The development consists of (A) Demolition of existing metal clad storage shed, (B)	BURNHAM LODGE , BRANGANSTOWN , KILC	INCOMPLETED APPLICATION	PERMISSION	N/A		0
Kildare Cour	221460	Planning Permission Sought for Storey and Half Dwelling, Domestic Garage, Waste	1 THOMASTOWN , CARAGH , NAAS	INCOMPLETED APPLICATION	PERMISSION	N/A		0
Kildare Cour	221459	The development will consist of a dwelling house, new vehicular access, waster	wat KILMURRAY , Carbury , CO. KILDARE	INCOMPLETED APPLICATION	PERMISSION	N/A		0
Kildare Cour	221469	Extension of Duration of planning reference 18/301230 STRATEGIC HOUSING DEVE	Mariavilla , Moyglare Road & Dunboyne Road ,	APPLICATION FINALISED	EXTENSION OF DURATION	CONDITIONAL		0
Kildare Cour	221472	for a fully serviced two storey hipped tiled roof extension with partial single storey	hi 28 Beaufield Gardens , Greenfield , Maynooth	APPLICATION FINALISED	PERMISSION	CONDITIONAL	0.0019	0
Kildare Cour	221473	retaining the change of use of a commercial premises from retail use to a takeawa	y Roberstown West , Roberstown , Co. Kildare	APPLICATION FINALISED	RETENTION	CONDITIONAL	0.02	0
Kildare Cour	221475	(A) Alterations to the permitted elevations of a one-off dwelling - Reg. Ref. 03/745;	(F anagh , Donadea , Naas	APPLICATION FINALISED	RETENTION	CONDITIONAL	2.82	0

Planning Authority	Application/Development	Description	Development Address	Application Status	Application Type	Decision	Area of Site	Number of Residential Units
Kildare County Council	221487	the replacement of the existing septic tank with a new proprietary waste-water treatment system	The North Kildare Club, The Maws, Kilcock	APPLICATION FINALISED	PERMISSION	CONDITIONAL	8.903	0
Kildare County Council	221489	The re-location and re-orientation of previously granted detached two storey house	Barberstown, Straffan, Co. Kildare.	APPLICATION FINALISED	PERMISSION	CONDITIONAL	0.323	0
Kildare County Council	221497	The development consists of the retention of single storey metal clad storage shed	1 Baybush, Straffan, Naas	INCOMPLETED APPLICATION	RETENTION	N/A		0
Kildare County Council	221494	the construction of a single storey extension to the side and rear of existing two storey house	Cadamstown, Broadford, Co. Kildare.	APPLICATION FINALISED	PERMISSION	CONDITIONAL	0.2505	0
Kildare County Council	221498	for the construction of (i) 72 no. self-catering units in 3 no. three storey buildings (the Moyvalley Hotel & Golf Resort, Ballyna Estate)		APPLICATION FINALISED	PERMISSION	CONDITIONAL	1.92	0
Kildare County Council	221491	(a) Demolition of existing metal clad storage shed. (b) The erection of a two-storey brick building	Branganstown, Kilcock, Co. Kildare.	APPLICATION FINALISED	PERMISSION	CONDITIONAL	0.1011	1
Kildare County Council	221499	(a) The construction of a new two storey semi-detached house to the side; (b) New construction of two storey house	225 Kingsbry, Maynooth, Co. Kildare	INCOMPLETED APPLICATION	PERMISSION	N/A		1
Kildare County Council	221449	of a horse exercise and walking structure which consists of walls and associated road	Seven Springs Stud, Pollardstown, Curragh	APPLICATION FINALISED	RETENTION	CONDITIONAL	1.47	0
Kildare County Council	221503	For a new waste water treatment system in the rear garden of his home. The developer Donaghers Lane, Prosperous, Co. Kildare		APPLICATION FINALISED	RETENTION	CONDITIONAL	0.1688	0
Kildare County Council	221505	the change of use of existing ground floor of "Firmount House" from current commercial use to residential use	Firmount House, Millicent Road, Clane	DEEMED WITHDRAWN	PERMISSION	N/A	2.35	0
Kildare County Council	221509	an amendment to the permitted development (Kildare County Council Planning Ref. 19/1509)	Ballingappa Road, Clane, Co. Kildare.	APPLICATION FINALISED	PERMISSION	CONDITIONAL	0.133	0
Kildare County Council	221508	For the change of use from office to cultural centre	1 Canning Place, Newbridge, Co. Kildare.	DEEMED WITHDRAWN	PERMISSION	N/A	0.022	0
Kildare County Council	221512	A 2-storey extension above existing commercial unit consisting of No. 8 one-bedroom unit	Courtown Road, Branganstown, Co. Kildare	INCOMPLETED APPLICATION	PERMISSION	N/A		0
Kildare County Council	221516	the construction of: (i) A single storey flat roof extension to the rear with rooflight; (ii) Glenhall, Railpark, Maynooth		APPLICATION FINALISED	PERMISSION	CONDITIONAL	0.42981	0
Kildare County Council	221517	Completion of single storey type house, garage for domestic use and proprietary waste water treatment system	Taghadee, Maynooth, Co. Kildare.	INCOMPLETED APPLICATION	PERMISSION	N/A		0
Kildare County Council	221515	This development will consist of: (a) Retention planning permission for new boundary wall and gate	Osberstown Business Park, Osberstown, Naas	APPLICATION FINALISED	RETENTION	CONDITIONAL	0.283	0
Kildare County Council	221519	the construction of a two-storey extension to the side with a new Velux roof window	17 The Orchard, Oldtown Mill, Celbridge	APPLICATION FINALISED	PERMISSION	CONDITIONAL	0.0399	0
Kildare County Council	221518	a storey and half dwelling, domestic garage, waste water treatment system, percola	Thomasstown, Caragh, Naas	APPLICATION FINALISED	PERMISSION	REFUSED	0.24	1
Kildare County Council	221521	The development will consist of the construction of a detached single storey dwelling	Kilmurry, Clane, Co. Kildare.	APPLICATION FINALISED	PERMISSION	CONDITIONAL	0.54	1
Kildare County Council	221532	constructing two single storey bungalows, individual treatment systems, dual entrance	School Road, Rathcoffey, Naas Co. Kildare	APPLICATION FINALISED	PERMISSION	REFUSED	0.86	2
Kildare County Council	221531	the development will consist of the restoration of an area of a disused Sand and Gravel pit	Kilglass, Balrinnet, Carbury	INCOMPLETED APPLICATION	PERMISSION	N/A		0
Kildare County Council	221536	previously permitted under planning reference no's 20/1055 & 22/560. The developer units 1b and 1c	Willow Drive, Naas Enterprise Park, Naas	APPLICATION FINALISED	RETENTION	CONDITIONAL	0.879	0
Kildare County Council	221523	(i) construction of 39 no. residential units, including 18 no. 3-bedroom semi-detached houses	Capdoo, Clane, Co. Kildare	INCOMPLETED APPLICATION	PERMISSION	N/A	1.7	31
Kildare County Council	221539	bloodstock development consisting of: (A) Single storey stable building consisting of 6 stalls	Derrymullen, Allenwood, Co. Kildare	APPLICATION FINALISED	PERMISSION	CONDITIONAL	1.93	0
Kildare County Council	221527	for the construction of a detached two storey house, detached single storey domestic garage	Parsonstown, Carbury, Co. Kildare	INCOMPLETED APPLICATION	PERMISSION	N/A		2
Kildare County Council	231	the installation of a 27 metre telecommunication structure carrying antennas, dishes	Brockagh, Robertstown, Co. Kildare.	APPLICATION FINALISED	PERMISSION	CONDITIONAL	0.0121	0
Kildare County Council	235	A residential development on a site area of 0.34 ha consisting of the 10 No. units. TI	Curryhills, Prosperous, Co. Kildare.	APPLICATION FINALISED	PERMISSION	CONDITIONAL	0.34	7
Kildare County Council	236	a livestock Housing Unit with underground slurry storage tanks, meal storage bin, c	Kilmore, Enfield, Co. Kildare.	APPLICATION FINALISED	PERMISSION	CONDITIONAL	0.41	0
Kildare County Council	237	For alterations and revisions to previously permitted development works PL Reg. No	Straffan Lodge, Glebe, Straffan	INCOMPLETED APPLICATION	PERMISSION	N/A		0
Kildare County Council	238	(a) Permission for the demolition of existing two storey dormer rear extension to existing	Main Street, Sallins, Naas	APPLICATION FINALISED	PERMISSION	REFUSED	0.225	0
Kildare County Council	2313	a) the construction of a two storey extension to the side and a single storey extension	112 The Meadows, Oldtown Mill, Celbridge	APPLICATION FINALISED	PERMISSION	CONDITIONAL	0.049	0
Kildare County Council	2317	for alterations and revisions to previously permitted development works PL Reg No. 17/17	Straffan Lodge, The Glebe, Straffan	APPLICATION FINALISED	PERMISSION	CONDITIONAL	12.6	0
Kildare County Council	2319	the construction of a detached single storey bungalow, single storey detached domestic garage	Daars South, Sallins, Co. Kildare	APPLICATION FINALISED	PERMISSION	CONDITIONAL	1.18	1
Kildare County Council	2320	for the construction of a detached two storey house, detached single storey domestic garage	Parsonstown, Carbury, Co. Kildare	APPLICATION FINALISED	PERMISSION	REFUSED	0.493	0
Kildare County Council	2323	a dwelling house, new vehicular access, waste water treatment system and all associated	Kilmurry, Carbury, Co. Kildare	APPLICATION FINALISED	PERMISSION	CONDITIONAL	0.1412	1
Kildare County Council	2324	the retention of single storey metal clad storage shed for domestic use and all associated	Baybush, Straffan, Naas	APPLICATION FINALISED	RETENTION	CONDITIONAL	0.49	0
Kildare County Council	2315	Extension of Duration of Planning Ref. 18/290 - single storey extensions to the rear of	Carrigeen, Clane, Co. Kildare.	APPLICATION FINALISED	EXTENSION OF DURATION	REFUSED		0
Kildare County Council	2325	modifications to previously granted planning No. 19/517. Modifications to consist of	Woodlands, Rathangan, Co. Kildare.	APPLICATION FINALISED	PERMISSION	CONDITIONAL	0.3066	0
Kildare County Council	2316	for constructing 20 no. dwellings in 3 no. blocks: 1) Block A - 3-storey block consisting of	Curryhills, Prosperous, Co. Kildare	INCOMPLETED APPLICATION	PERMISSION	N/A		0
Kildare County Council	2328	For a two-storey extension to the side of our home consisting of the demolition of an	Lily's, Carbury, Co. Kildare	APPLICATION FINALISED	PERMISSION	CONDITIONAL	0.2356	0
Kildare County Council	2334	to remove the existing single storey roof to rear of existing dwelling, to construct a new	The Rise, Moyglare Hall, Maynooth	APPLICATION FINALISED	PERMISSION	CONDITIONAL	0.0221	0
Kildare County Council	2329	single storey extension to front side and rear of existing house, additional room and	15 Beaufield Green, Maynooth, Co. Kildare.	APPLICATION FINALISED	PERMISSION	CONDITIONAL	0.0338	0
Kildare County Council	2333	Retention of existing structure (currently used as a self-contained residential unit) to	Morrinstownbillir, Newbridge, Co. Kildare.	APPLICATION FINALISED	RETENTION	CONDITIONAL	0.323	0
Kildare County Council	2340	for the construction of A three-storey building containing a 266m2 childcare facility	Oldtown Woods, Shackleton Road and Oldtown, Co. Kildare	APPLICATION FINALISED	PERMISSION	CONDITIONAL	0.0565	0
Kildare County Council	2342	Permission is sought for 1) a single storey & dormer extension (loft storage accommodation)	Derreens, Caragh, Naas	APPLICATION FINALISED	PERMISSION	CONDITIONAL	2.0388	0
Kildare County Council	2345	for the development consisting of the restoration of an area of a disused Sand and Gravel	pit, Kilglass, Balrinnet, Carbury	INCOMPLETED APPLICATION	PERMISSION	N/A		0
Kildare County Council	2352	for the development consisting to replace an existing 18m floodlight with a new 24m	Coill Dubh AFC, Blackwood, Coill Dubh	APPLICATION FINALISED	PERMISSION	CONDITIONAL	0.04	0
Kildare County Council	2353	for the development consisting of installing an entrance to the adjoining lands of	Osberstown, Naas, Co. Kildare	INCOMPLETED APPLICATION	PERMISSION	N/A		0
Kildare County Council	2354	for the development consisting of completion of single storey type house, garage for	Taghadee, Maynooth, Co. Kildare.	APPLICATION FINALISED	PERMISSION	CONDITIONAL	0.147	0
Kildare County Council	2358	for development consisting of the erection of a garage for domestic use at Site No.3	Site No. 3, Blackwater Park, Staplestown	INCOMPLETED APPLICATION	PERMISSION	N/A		0
Kildare County Council	2362	a single storey extension to the front and side of the existing dwelling along with	73 Leinster Wood, Carton Demesne, Maynooth, Co. Kildare.	APPLICATION FINALISED	PERMISSION	CONDITIONAL	0.08	0
Kildare County Council	2361	Bloodstock development consisting of: (a) Single storey stable building consisting of	Cappinragh, Rathangan, Co. Kildare.	APPLICATION FINALISED	PERMISSION	CONDITIONAL	5.2	0
Kildare County Council	2365	(1) 1 No. new bungalow type dwelling; (b) 1 No. new domestic garage; (c) Installation	Carrick, Edenderry, Co. Kildare.	INCOMPLETED APPLICATION	PERMISSION	N/A		1
Kildare County Council	2373	(a) Demolition of existing cubicle shed and silage pits; (b) Construction of an extensive	Ballycanon, Kilcock, Co. Kildare.	APPLICATION FINALISED	PERMISSION	CONDITIONAL	0.95	0
Kildare County Council	2366	a new extension to an existing Montessori and Creche comprising of a two-storey	St Acorn Montessori and Creche, Osberstown, Naas	APPLICATION FINALISED	PERMISSION	CONDITIONAL	0.2234	0
Kildare County Council	2367	To construct 1-bed single storey dwelling, connect to existing foul sewer and all	Curryhills, Prosperous, Co. Kildare.	APPLICATION FINALISED	PERMISSION	CONDITIONAL	0.0503	1
Kildare County Council	2374	constructing 20 No. dwellings in 3 No. blocks: (1) Block A - 3 storey block consisting of	Curryhills, Prosperous, Co. Kildare.	APPLICATION FINALISED	PERMISSION	REFUSED	0.56	0
Kildare County Council	2371	Permission for retention of garden shed in rear garden	264 Shawbridge, Chambers Park, Kilcock	APPLICATION FINALISED	RETENTION	CONDITIONAL	0.0155785	0
Kildare County Council	2369	(a) Erection of single storey type house; (b) Garage/fuel store for domestic use; (c)	T Clonfert South, Maynooth, Co. Kildare.	APPLICATION FINALISED	PERMISSION	REFUSED	0.4042	1
Kildare County Council	2372	retaining the conversion of living space to a café, outdoor café dining area, boundary	Hay Managers Inn, 17th Lock House, Landerhill, Co. Kildare.	APPLICATION FINALISED	RETENTION	CONDITIONAL	0.2	0
Kildare County Council	2386	(a) Retention permission of as-built variations to planning application Ref. 99/711	c Mucklon, Enfield, Co. Kildare.	INCOMPLETED APPLICATION	RETENTION	N/A		0

Planning	Aut	Application	Development	Description	Address	Status	Type	Decision	Area of Site	Residential Units
Kildare	Cour	2387	4 no proposed	2-bedroom, 2-storey terraced houses and all associated site develop	Cois Urlann , Downings North , Prosperous	APPLICATION FINALISED	PERMISSION	REFUSED	2.8868	1
Kildare	Cour	2389	1. Demolition of the existing garage and existing utility side extension. 2. Demolition	Bodenstown , County Kildare		APPLICATION FINALISED	PERMISSION	CONDITIONAL	0.10344	0
Kildare	Cour	2393	(a) to construct 3 bedroom layout in existing dormer space as per planning permissi	Downings North , Prosperous , Co. Kildare		APPLICATION FINALISED	PERMISSION	CONDITIONAL	0.11	0
Kildare	Cour	2390	(l) Existing single storey family flat as constructed to side of existing dwelling house,	Derreens , Caragh , Naas		WITHDRAWN	RETENTION	N/A	0.1922	0
Kildare	Cour	2391	(A) Full planning permission for: (l) New single storey extension to front of existing d	Roseberry , Newbridge , Co. Kildare		APPLICATION FINALISED	PERMISSION	CONDITIONAL	0.2913	0
Kildare	Cour	2396	the construction of a part 2 storey and part single storey to the rear of an existing se	Rose Cottage , 424 Mountarmstrong , Donade		INCOMPLETED APPLICATION	PERMISSION	N/A	0	0
Kildare	Cour	2395	the construction of a new single storey leanto type extension to the North-East (side No.	139 , Carton Wood , Maynooth		DECISION MADE	PERMISSION	CONDITIONAL	0.098	0
Kildare	Cour	2394	permission for the change of use of existing first floor bar/lounge/office/toilets to 4 r	Premises formerly known as Bridgewater Inn ,		APPEALED FINANCIAL	PERMISSION	CONDITIONAL	0.1067	0
Kildare	Cour	23100	relocation and rebuilding main vehicular entrance to Straffan Lodge (A Protected Sti	Straffan Lodge , (A Protected Structure) Gleb		APPLICATION FINALISED	PERMISSION	REFUSED	13.6	0
Kildare	Cour	2399	1) New outdoor pool to west side of existing coach house ruin within the curtilage of	Straffan Lodge , The Glebe , Straffan		APPLICATION FINALISED	PERMISSION	CONDITIONAL	13.6	0
Kildare	Cour	23104	part single storey and part first floor extension to the rear of the existing dwelling al	Derryvarage , Donadea , Co. Kildare.		APPLICATION FINALISED	PERMISSION	CONDITIONAL	0.2812	0
Kildare	Cour	23103	single storey dwelling, site entrance, connection to mains sewer and all associated Kil	meague , Naas , Co. Kildare		APPLICATION FINALISED	PERMISSION	REFUSED	1.99	1
Kildare	Cour	23107	A single storey flat roof kitchen and store extension to the side and front of the origir	Oughterany Village , Kilcock , Co. Kildare.		INCOMPLETED APPLICATION	RETENTION	N/A	0.0275	0
Kildare	Cour	23112	(a) 1 No. new bungalow type dwelling; (b) 1 No. new domestic garage; (c) Installatio	Carrick , Edenderry , Co. Kildare.		APPLICATION FINALISED	PERMISSION	REFUSED	0.35	1
Kildare	Cour	23114	retention of development as constructed to include (1) House constructed in differ	Ballyteige South , Kilmeague , Co. Kildare W9		APPLICATION FINALISED	RETENTION	CONDITIONAL	0.335	0
Kildare	Cour	23115	sensitively restoring an existing derelict vernacular cottage and constructing a singl	Curryhills , Prosperous , Co. Kildare.		APPLICATION FINALISED	PERMISSION	CONDITIONAL	0.11	2
Kildare	Cour	23119	the retention of a storage building to the rear of the existing dwelling	Glencraig , Killeenlea , Celbridge		APPLICATION FINALISED	RETENTION	CONDITIONAL	0.1887	0
Kildare	Cour	23125	a two storey type dwelling with connection to existing foul sewer with new vehicular	Sheean , Rathangan , Co. Kildare.		APPLICATION FINALISED	PERMISSION	REFUSED	0.234	1
Kildare	Cour	23124	constructing an all-weather pitch with 2.4m perimeter fencing and additional 4.1m i	Conneff Park , Prosperous Road , Clane		APPLICATION FINALISED	PERMISSION	CONDITIONAL	2.48	0
Kildare	Cour	23126	for proposed 2.5 storey detached house to the side of recently constructed house N	Commons West , Boycetown and Kilcock Tow		APPLICATION FINALISED	PERMISSION	CONDITIONAL		1
Kildare	Cour	23128	The construction of a rear extension to existing detached industrial building and all :	Allenwood Middle , Allenwood , Naas		INCOMPLETED APPLICATION	PERMISSION	N/A	5.47	0
Kildare	Cour	23134	the erection of 6 No. new 21.34m high lighting columns around the existing GAA fiel	Naas GAA Club , Sallins Road , Oldtown Dem		APPLICATION FINALISED	PERMISSION	CONDITIONAL	1.11	0
Kildare	Cour	23136	modifications to partly constructed dwelling as granted planning ref. 20/477. Plann	Tullylost , Rathangan , Co. Kildare		APPLICATION FINALISED	RETENTION	CONDITIONAL	0.2	1
Kildare	Cour	23141	(a) erection of 5 no. single storey type houses to form a cluster. (b) garage/fuel stor	Johninstown , Maynooth , Co. Kildare.		APPLICATION FINALISED	PERMISSION	REFUSED	1.6726	5
Kildare	Cour	23137	(A) amendment of a condition attached to planning file ref. no. 17/1445 to alter con	Clongorey , Newbridge , Co. Kildare		APPLICATION FINALISED	PERMISSION	CONDITIONAL	0.4714	1
Kildare	Cour	23138	the constructing a building to incorporate dressing rooms, physio-room, toilets, pla	Conneff Park , Prosperous Road , Clane		APPLICATION FINALISED	PERMISSION	CONDITIONAL	9	0
Kildare	Cour	23139	Change of Use of an existing Acupuncture Clinic to a 1 bed residential unit. The proj	The Natural Medicine Centre & Acupuncture C		INCOMPLETED APPLICATION	PERMISSION	N/A		1
Kildare	Cour	23143	1) Existing Garage - reduce the size of the existing garage, and change existing mont	Laragh , Maynooth , Co. Kildare		APPLICATION FINALISED	PERMISSION	CONDITIONAL	0.16	0
Kildare	Cour	23147	(A) The construction of a new two storey semi detached house to the side (B) New C	225 Kingsbry , Maynooth , Co. Kildare		APPLICATION FINALISED	PERMISSION	CONDITIONAL	0.0456	1
Kildare	Cour	23121	Retention of existing development in use as a family owned and operated as a comm	Green Trees , Allenwood South , Allenwood		DEEMED WITHDRAWN	RETENTION	N/A	0.363	0
Kildare	Cour	23149	Retention permission for 4 antennae on the existing communications building roof: ESB	Telecoms existing communication comp		INCOMPLETED APPLICATION	PERMISSION	N/A		0
Kildare	Cour	23151	on the grant of permission (Ref. No. 19288). The development will consist of chang	Ballagh Crossroads , Newtownmoneenlugga		INCOMPLETED APPLICATION	PERMISSION CONSEQUENT	N/A	1.13	1
Kildare	Cour	23153	change of use from a detached garage to granny flat	Pebble Hill Lodge , Dunboyne Road , Maynoo		DEEMED WITHDRAWN	PERMISSION	N/A	0.2942	0
Kildare	Cour	23158	replacement of existing septic tank serving existing house with new wastewater tre	Over The Road , Allenwood South , Co. Kildare		APPLICATION FINALISED	PERMISSION	CONDITIONAL	0.0203	0
Kildare	Cour	23157	retaining and completing alterations to a previously approved property to include a	Sherlockstown , Sallins , Co. Kildare		APPLICATION FINALISED	RETENTION	CONDITIONAL	1.36	0
Kildare	Cour	23156	the demolition of an existing hurling wall, constructing new hurling wall at a revise	Conneff Park , Prosperous Road , Clane		APPLICATION FINALISED	PERMISSION	CONDITIONAL	9	0
Kildare	Cour	23160	the laying out of a new relocated and recessed vehicular access with the required s	Barnacrow , Milltown , Newbridge		APPLICATION FINALISED	PERMISSION	REFUSED	1.622	0
Kildare	Cour	23161	(a) Retention permission of as-built variations to planning application Ref. 99/711 c	Mucklon , Enfield , Co. Kildare.		APPLICATION FINALISED	RETENTION	CONDITIONAL	0.74	0
Kildare	Cour	23168	A storey and half type dwelling and domestic garage with effluent treatment system	Brockagh , Robertstown , Co. Kildare.		APPLICATION FINALISED	PERMISSION	REFUSED	0.465	1
Kildare	Cour	23167	the construction of an agricultural entrance and all associated site works	Ballyhagan , Carbury , Co. Kildare.		APPLICATION FINALISED	PERMISSION	REFUSED	1.5	0
Kildare	Cour	23164	For a garage conversion and extension of approx 2 square metres, a porch extensio	115 Courtown Park , Kilcock , Co. Kildare		INCOMPLETED APPLICATION	PERMISSION	N/A		0
Kildare	Cour	23170	of the retention of 2 No. domestic sheds at the rear of our dwelling for ancillary use	Garrisker , Broadford , Co. Kildare.		APPLICATION FINALISED	RETENTION	CONDITIONAL	0.26	0
Kildare	Cour	23173	the construction of a single storey extension to the front of the existing dwelling al	40 Alexandra Park , Clane , Co. Kildare		DEEMED WITHDRAWN	PERMISSION	N/A	0.0238	0
Kildare	Cour	23177	the construction of a part 2 storey and part single storey extension to the rear of an	Rose Cottage , 424 Mountarmstrong , Donade		APPLICATION FINALISED	PERMISSION	CONDITIONAL	0.264	0
Kildare	Cour	23180	constructing a detached domestic garage, and all associated ancillary siteworks	Nursery Road , Allenwood South , Naas		APPLICATION FINALISED	PERMISSION	CONDITIONAL	0.24	0
Kildare	Cour	23181	(a) The material change of use from existing first floor restaurant to 8 No. guest bed	Unit 11 Clane Shopping Centre , Clane , Co. K		APPLICATION FINALISED	PERMISSION	CONDITIONAL	0.0562	0
Kildare	Cour	23183	to renovate, alter and extend existing dwelling and construct a new domestic garag	Graiguepottle Lodge , Graiguepottle , Donade		APPLICATION FINALISED	PERMISSION	CONDITIONAL	0.238	0
Kildare	Cour	23188	the construction of a single storey rear extension to existing end of terrace dormer	h 29 Alexandra Walk , Clane , Co. Kildare		APPLICATION FINALISED	PERMISSION	CONDITIONAL	0.025	0
Kildare	Cour	23198	3 no. first floor apartments and all associated site works. The 3 no. apartments are	Henry Street , Newbridge , Co. Kildare		APPLICATION FINALISED	PERMISSION	CONDITIONAL	0.0447	0
Kildare	Cour	23205	for change of use of the vacant ground floor retail unit, granted under permission	Re 29 The Walk , Moyglare Hall , Maynooth		INCOMPLETED APPLICATION	PERMISSION	N/A		0
Kildare	Cour	23200	the development will consist of (i) the change of use of an existing agricultural shed	Laragh Demesne , Maynooth , Co. Kildare		INCOMPLETED APPLICATION	PERMISSION	N/A		0
Kildare	Cour	23199	construction of a new part two-storey, part single-storey four bedroom house, inclu	Daars North , Sallins , Co. Kildare		APPLICATION FINALISED	PERMISSION	CONDITIONAL	0.5031	1
Kildare	Cour	23206	for the following: Extension and alterations to existing bungalow to include (A) Store	Ballyteague , Kilmeague , Naas		APPLICATION FINALISED	PERMISSION	CONDITIONAL		0
Kildare	Cour	23193	for the installation of a 24 metres telecommunications support structure carrying a	The Bawn , Castlebawn , Kilmeague		APPLICATION FINALISED	PERMISSION	CONDITIONAL	0.0246	0
Kildare	Cour	23204	the construction of a single storey bungalow, domestic garage, secondary effluent t	Clongorey , Newbridge , Co. Kildare		APPLICATION FINALISED	PERMISSION	REFUSED	1.124	0
Kildare	Cour	23214	a single storey front, side and rear extension, with roof windows, comprising of a	pla 12 College Farm Rise , Newbridge , Co. Kildar		APPLICATION FINALISED	PERMISSION	CONDITIONAL	0.0359	0
Kildare	Cour	23207	development at lands located at Capdoo, Clane, Co. Kildare (to the north of Brook	Capdoo , Clane , Co. Kildare		APPLICATION FINALISED	PERMISSION	CONDITIONAL	1.7	31
Kildare	Cour	23210	conservatory attached to existing family flat. Permission is sought for attic convers	Demesne , Rathangan , Co. Kildare		APPLICATION FINALISED	RETENTION	CONDITIONAL	0.33	0
Kildare	Cour	23212	proposed single storey extension to the side of existing dwelling and all associated	: 17 Connell Drive , Newbridge , Co. Kildare		APPLICATION FINALISED	PERMISSION	CONDITIONAL	0.0711	0
Kildare	Cour	23221	a two storey domestic extension to the rear of my house, comprising a ground floor	1954 St. Dominic's Park , Newbridge , Co. Kild		APPLICATION FINALISED	RETENTION	CONDITIONAL	0.203	0
Kildare	Cour	23226	erection of a garage for domestic use to the Northwest of Site No. 3, where a dwelli	Site No. 3 Blackwater Park , Dunmurraghill , t		APPLICATION FINALISED	PERMISSION	REFUSED	0.14	0

Planning Authority	Application/Development Description	Development Address	Application Status	Application Type	Decision	Area of Site	Number of Residential Units
Kildare Cour	23232 redevelopment of existing car park and adjoining area to provide for 82 No. car parki	Patrician Sports Field , College Park Road , Ne	APPLICATION FINALISED	PERMISSION	CONDITIONAL	0.37	0
Kildare Cour	23233 demolition of existing kitchen extension, and construction of a new single storey ext	389 Morell Close , Naas , Co. Kildare.	APPLICATION FINALISED	PERMISSION	CONDITIONAL	0.58	0
Kildare Cour	23237 (a) The removal of condition number 1 regarding the demolition of the existing old cr	Gragadder , Kilcock , Co. Kildare	APPLICATION FINALISED	PERMISSION	CONDITIONAL	0.24	0
Kildare Cour	23239 The development will consist of the restoration of an area of a disused Sand and Gr	Kilglass , Balrinnet , Carbury	INCOMPLETED APPLICATION	PERMISSION	N/A		0
Kildare Cour	23242 the demolition and removal of an existing residential ruins on a brown field gap site	: Painestown , Donadea , Naas	APPLICATION FINALISED	PERMISSION	CONDITIONAL	0.83	1
Kildare Cour	23238 Renovation of an existing bungalow house with new single storey living area extensio	Moortown , Rathcoffey , Naas	INCOMPLETED APPLICATION	PERMISSION	N/A		0
Kildare Cour	23240 the construction of a detached single storey bungalow, single storey detached dom	Boherhole , Donadea , Co. Kildare.	APPLICATION FINALISED	PERMISSION	REFUSED	0.981	1
Kildare Cour	23246 the division of the existing restaurant premises into two retail units, the main constr	Units 1 and 2 Fagan's Lane , Maynooth , Co. K	APPLICATION FINALISED	PERMISSION	CONDITIONAL	0.028425	0
Kildare Cour	23247 for an amendment to the previously approved single storey creche and community t	Aughamore , Loughbolland Commons , Clane	APPLICATION FINALISED	PERMISSION	CONDITIONAL	0.01208	0
Kildare Cour	23254 change of Use of an existing Acupuncture Clinic to a 1 bed residential unit. The proj	The Natural Medicine Centre & Acupuncture C	APPLICATION FINALISED	PERMISSION	CONDITIONAL	0.0085	0
Kildare Cour	23256 For alterations to existing planning permission 18/1268. These alterations include t	Windgates , Maynooth , Co. Kildare.	INCOMPLETED APPLICATION	PERMISSION	N/A		0
Kildare Cour	23264 of a roofed overground slurry store, concrete yards, and all ancillary works	Donadea , Naas , Co. Kildare	APPLICATION FINALISED	PERMISSION	CONDITIONAL	1.62	0
Kildare Cour	23259 consists of (A) the erection of a storey and a half type house, (B) garage/fuel store	fc Clonkeeran , Carbury , Co. Kildare	APPLICATION FINALISED	PERMISSION	CONDITIONAL	0.53	1
Kildare Cour	23267 1 block of 4 no. 2 storey 3 bed terrace dwellings comprising of 2 no. Type E End Terr	Millview Demesne , Rathangan , Co. Kildare	APPLICATION FINALISED	PERMISSION	CONDITIONAL	0.13	4
Kildare Cour	2023269 the construction of a Large-scale Residential Development (LRD) of 168 no. residen	Clane Road & Sallins Link Road , Sallins , Co K	APPLICATION FINALISED	PERMISSION	REFUSED	4.06	0
Kildare Cour	23266 new two storey dwelling, recessed entrance, wastewater treatment system and all a	z Cappanargid , Rathangan , Co. Kildare.	APPLICATION FINALISED	PERMISSION	REFUSED	2.46	1
Kildare Cour	23274 10 year Planning Permission within the grounds of Clongowes Wood College. The d	Clongowes Wood College , Cappolis Road , C	APPLICATION FINALISED	PERMISSION	CONDITIONAL	0.6	0
Kildare Cour	23270 for the provision of trailer parking. The development also consists of: A) Raising the	Newhall Business Park , Naas , Co. Kildare	APPLICATION FINALISED	PERMISSION	CONDITIONAL	3.0296	0
Kildare Cour	23283 (1) the proposed removal of the roof structure over existing kitchen & bedrooms anc	84 Windhurst , Newtown Road , Maynooth	APPLICATION FINALISED	PERMISSION	CONDITIONAL	0.0504	0
Kildare Cour	23280 a change of use of the vacant ground floor retail unit granted under permission Ref.	29 The Walk , Moyglare Hall , Maynooth	APPLICATION FINALISED	PERMISSION	CONDITIONAL		0
Kildare Cour	23282 the widening of the existing vehicular entrance, removal of the low brick wall, const	14 The View , Sallins Park , Sallins	INCOMPLETED APPLICATION	PERMISSION	N/A		0
Kildare Cour	23284 the change of use of existing ground floor bar/lounge/restaurant to bookmakers. Pei	Premises formerly known as Bridgewater Inn	INCOMPLETED APPLICATION	PERMISSION	N/A		0
Kildare Cour	23285 detached domestic garage of c.36m2 and associated site works	Sheane , Rathangan , Co. Kildare	APPLICATION FINALISED	RETENTION	CONDITIONAL	0.224	0
Kildare Cour	23279 a) The construction of proposed ground and first floor extensions to the existing two	Pondsfield Stud , Pollardstown , The Curragh	APPLICATION FINALISED	PERMISSION	CONDITIONAL	1.04	0
Kildare Cour	23292 (a) Construction of a single storey type house. (b) Garage/store for domestic use. (Robertstown West , Robertstown , Naas	APPLICATION FINALISED	PERMISSION	CONDITIONAL	0.176	1
Kildare Cour	23281 Renovation of an existing bungalow house with new single storey living area extensio	Moortown , Rathcoffey , Naas	INCOMPLETED APPLICATION	PERMISSION	N/A		0
Kildare Cour	23288 The development consists of retention of the as-built modifications to the new repl	z Calfstown , Carbury , Co. Kildare.	APPLICATION FINALISED	RETENTION	CONDITIONAL	0.82	0
Kildare Cour	23293 For a development on this site at the rear of 110 Church Street, Kilcock, Co. Kildare,	Rear of 110 Church Street , Kilcock , Co. Kilda	INCOMPLETED APPLICATION	PERMISSION	N/A		1
Kildare Cour	23297 (i) The change of use of an existing agricultural shed to horse stalls for riding school	Laragh Demesne , Maynooth , Co. Kildare.	APPLICATION FINALISED	PERMISSION	CONDITIONAL	0.49	0
Kildare Cour	23294 (1) Provision of new trailer storage yard (0.9169 Ha) to the east of the site replacing	Mother Hubbard's , Moyvalley , Broadford	INCOMPLETED APPLICATION	PERMISSION	N/A		0
Kildare Cour	23300 The development consists of: (a) Single storey extension to side (south) elevation of	Baronstown West , Milltown , Newbridge	APPLICATION FINALISED	PERMISSION	CONDITIONAL	0.2128	0
Kildare Cour	23302 the restoration of an area of a disused Sand and Gravel Pit, back to agricultural use.	Kilglass , Balrinnet , Carbury	APPLICATION FINALISED	PERMISSION	REFUSED	6.422	0
Kildare Cour	23304 The development will consist of: Retention permission is being sought for (a) The exi	Sherlockstown , Sallins , Co. Kildare	APPLICATION FINALISED	RETENTION	CONDITIONAL	0.189	1
Kildare Cour	23305 change of use from Health Centre to Day Care Services and Meals on Wheels Hub w	Kilmeague Health Centre , Kilmeague , Co. Kil	APPLICATION FINALISED	PERMISSION	CONDITIONAL	0.1178	0
Kildare Cour	23308 (a) Construction of two storey porch to front elevation; (b) Addition of dormer windo	Grove House , College Park , Newbridge	INCOMPLETED APPLICATION	PERMISSION	N/A	0.00813	0
Kildare Cour	23312 The development consists of the retention of a feed/machinery shed, No. 4 foaling/i	Mountarmstrong , Donadea , Co. Kildare.	INCOMPLETED APPLICATION	RETENTION	N/A		0
Kildare Cour	23313 the conversion of the existing garage to habitable space, the construction of single	: 60 Sallins Bridge , Sallins , Co. Kildare	APPLICATION FINALISED	PERMISSION	CONDITIONAL	0.0474	0
Kildare Cour	23318 for the sub-division of existing site for the construction of an industrial style unit	to t Capdoo Commons , Clane , Co.Kildare	INCOMPLETED APPLICATION	PERMISSION	N/A	0.716	0
Kildare Cour	23317 the change of use of existing ground floor bar/lounge/restaurant to bookmakers, pei	Canal View , Sallins , Naas	APPLICATION FINALISED	PERMISSION	CONDITIONAL	0.0192	0
Kildare Cour	23319 1. An extension to the main residence comprising, a new kitchen, a new boiler room	Collinstown , Carbury , Co Kildare	INCOMPLETED APPLICATION	PERMISSION	N/A		0
Kildare Cour	23155 Construction of a housing development containing 5 number residential units as fol	Railpark , Maynooth , Co.Kildare	WITHDRAWN	PERMISSION	N/A	0.255	0
Kildare Cour	23321 Permission sought for retention of change of house type from previously granted on	Stickens , Caragh , Naas	INCOMPLETED APPLICATION	PERMISSION	N/A		0
Kildare Cour	23325 Will consist of extension to existing dwelling ,including conversion of existing dome	Mullantine , Rathangan , Co. Kildare	APPLICATION FINALISED	PERMISSION	CONDITIONAL	0.21	0
Kildare Cour	23330 constructing a detached domestic garage to the side of a dwelling which is currently	Whitechurch , Straffan , Co. Kildare	APPLICATION FINALISED	PERMISSION	CONDITIONAL	0.16	0
Kildare Cour	23331 a Single Story Domestic dwelling to rear of existing site all associated site works	this site at the rear of 991 College Road , Clar	INCOMPLETED APPLICATION	PERMISSION	N/A		1
Kildare Cour	23328 the completion of the relocated boundary wall currently under construction to the n	Site A Kestrel Park , Hawkfield , Milltown	APPLICATION FINALISED	RETENTION	CONDITIONAL	0.0438	0
Kildare Cour	23333 (A) Single storey stable building consisting of 6no. horse boxes, tack room, vets roo	Derreens , Caragh , Naas	WITHDRAWN	PERMISSION	N/A	1.17	0
Kildare Cour	23341 the removal of 2 no. existing roof lights to existing roof, provision of an additional	en 7 Rockfield Gardens , Maynooth , Co.Kildare	APPLICATION FINALISED	PERMISSION	CONDITIONAL	0.0492	0
Kildare Cour	23349 The construction of an extension to the existing car room showroom,proposed sign	Southern Link Business Parklugginstown , Nev	APPLICATION FINALISED	PERMISSION	CONDITIONAL	1.6	0
Kildare Cour	23344 Consists of constructing a two storey detached type house ,detached domestic gar	:Millicent South , Sallins , Co. Kildare	APPLICATION FINALISED	PERMISSION	CONDITIONAL	0.4	1
Kildare Cour	23351 for a one storey extension as constructed to the rear of a one storey dwelling and all	Mill Lane , Roseberry , Newbridge	APPLICATION FINALISED	RETENTION	CONDITIONAL	0.0437	0
Kildare Cour	23348 for 4 antennae on the existing communications building rooftop, along with permis	ESB Telecoms existing communication comp	APPLICATION FINALISED	RETENTION	CONDITIONAL	0.1276	0
Kildare Cour	23345 A) the demolition of a derelict timber dwelling, B) the construction of a 47m2 single	Clongorey , Newbridge , Co. Kildare	APPLICATION FINALISED	RETENTION	REFUSED	0.266	1
Kildare Cour	23350 Will consist of a: A - realigning pitch no.3 and inclusion of new flood lights and speci	Moorefield GAA , Pollardstown , The Curragh	APPLICATION FINALISED	PERMISSION	CONDITIONAL	7.4	0
Kildare Cour	23352 (1) Provision of new trailer storage yard (0.9169 Ha) to the east of the site replacing	Mother Hubbard's , Moyvalley , Broadford	APPLICATION FINALISED	PERMISSION	CONDITIONAL	1.786	0
Kildare Cour	23360 The Development consists of the retention of a feed/machinery shed ,no. 4 foaling/i	Mountarmstrong , Donadea , Co. Kildare	INCOMPLETED APPLICATION	PERMISSION	N/A		0
Kildare Cour	23369 the development will consist of: A) demolishing existing singly storey annexes to	ree Coonagh , Carbury , Co. Kildare	APPLICATION FINALISED	PERMISSION	CONDITIONAL	0.4683	0
Kildare Cour	23364 (A) Demolition of existing storage shed, (B) Erection of detached two-storey type ho	110 Church Street , Kilcock , Co. Kildare	APPLICATION FINALISED	PERMISSION	CONDITIONAL	0.027	1
Kildare Cour	23370 constructing a part single storey, part 2-storey detached dwelling, a single storey	do Capdoo , Clane , Co. Kildare	APPLICATION FINALISED	PERMISSION	CONDITIONAL	0.238	1
Kildare Cour	23358 change of use of the ground floor shop unit to a Physiotherapy Clinic with associate	The Corner of School Street & New Lane , The	APPLICATION FINALISED	PERMISSION	CONDITIONAL	0.02892	0
Kildare Cour	23362 for conversion of existing attic to non-habitable space comprising of modification	of 8 Straffan Gate , Straffan , Co. Kildare.	APPLICATION FINALISED	PERMISSION	CONDITIONAL	0.02644	0

PlanningAut	Application/	DevelopmentDescription	DevelopmentAddress	ApplicationStatus	ApplicationType	Decision	AreaofSite	NumResidentialUnits
Kildare Cour	23373	of the grant of outline permission in file 19/1076. The development consists of cons	Site 10 Gappagh Woods , Ballynagappagh , C	APPLICATION FINALISED	PERMISSION CONSEQUENT	CONDITIONAL	0.05	1
Kildare Cour	23377	on the grant of permission (ref. No. 19288). The development will consist of change	Ballagh Crossroads , Newtownmoneenluggag	INCOMPLETED APPLICATION	PERMISSION CONSEQUENT	N/A		0
Kildare Cour	23379	for single storey side extension to front element of original cottage as constructed, I	Ardrass Lower , Celbridge , Co. Kildare	APPLICATION FINALISED	RETENTION	CONDITIONAL	0.55	1
Kildare Cour	23381	change of house type from previously granted on file reference 00/1991. Permissio	Stickens , Caragh , Naas	APPLICATION FINALISED	RETENTION	CONDITIONAL	0.24	1
Kildare Cour	23388	for (a) erection of a single storey house on a family land holding, (b) installation of	a Ballyteague , Kilmeague , Naas	APPLICATION FINALISED	PERMISSION	REFUSED	0.3	1
Kildare Cour	23391	constructing a bungalow, detached domestic garage, effluent treatment system, re	Ballynafagh , Prosperous , Co. Kildare	APPLICATION FINALISED	PERMISSION	CONDITIONAL	0.44	1
Kildare Cour	23393	to construct a single storey domestic garage and stable block, Retention permissio	Windgates , Maynooth , Co. Kildare	APPLICATION FINALISED	PERMISSION	CONDITIONAL	2.15	0
Kildare Cour	23394	for the amendment of the permission granted under Kildare County Council (KCC) F	Kilshanchoe , ("Kilsharoe") , Co. Kildare	APPEALED	PERMISSION	REFUSED	0.699	0
Kildare Cour	23357	for the two first floor apartments, one, one bedroom and one two bedroom apartme	School Street & New Lane , The Square , Kilco	INCOMPLETED APPLICATION	RETENTION	N/A		0
Kildare Cour	23395	Renovation of an existing bungalow house with new single storey living area extens	Moortown , Rathcoffey , Naas	APPLICATION FINALISED	PERMISSION	CONDITIONAL	0.32	0
Kildare Cour	23397	of an existing single storey store room (83.4sq.m) to the side of existing single stor	Martinstown , Johnstownbridge , Co. Kildare	INCOMPLETED APPLICATION	RETENTION	N/A		0
Kildare Cour	23396	for development consisting of a 2 storey, 4 bedroom house, total floor area: 166 sq	1 Ashleigh Grove , Maynooth , Co. Kildare	INCOMPLETED APPLICATION	PERMISSION	N/A		1
Kildare Cour	23399	for a 2-storey extension above existing commercial unit consisting of no. 8 one -bed	Courtown Rd , Branganstown , Co. Kildare	APPLICATION FINALISED	PERMISSION	CONDITIONAL	0.095	0
Kildare Cour	23401	will consist of constructing 4 no. dormer bungalows , 4 no. detached garages, new ir	Timahoe West , Coill Dubh , Naas	APPLICATION FINALISED	PERMISSION	REFUSED	0.97	4
Kildare Cour	23400	a) Infilling of existing pond collecting surface water run off from the adjacent road (Rathnagan Demesne , Rathangan , Rathangan	DEEMED WITHDRAWN	PERMISSION	N/A	1.26	0
Kildare Cour	23405	for (1) a one storey porch to the front, (2) a one storey extension to the rear and (3)	i Morrinstown Upper , Old Connell , Newbridge	APPLICATION FINALISED	PERMISSION	CONDITIONAL	0.202	0
Kildare Cour	23406	constructing a two storey detached type dwelling ,detached domestic garage, and a	Site 09 Gappagh Woods , Ballynagappagh , Cl	APPLICATION FINALISED	PERMISSION CONSEQUENT	CONDITIONAL	0.06	1
Kildare Cour	23421	to apply for a 3 bedroom single storey dwelling, double garage complete with dog ke	Cappanargid , Rathangan , Co. Kildare	INCOMPLETED APPLICATION	PERMISSION	N/A		1
Kildare Cour	23422	(1) The construction of 2no. accommodation pods. (2) Permanent installation of a	r The Old Lock House , Mullantine , Rathangan	APPLICATION FINALISED	PERMISSION	CONDITIONAL	0.1073	0
Kildare Cour	23428	Development will consist of alterations and additions to the existing single storey	Unit 2IDA Industrial Estate , Monread Road , N	INCOMPLETED APPLICATION	PERMISSION	N/A		0
Kildare Cour	23429	Permission for the construction of the construction of a detached two storey house	Collinstown , Carbury , Co. Kildare	INCOMPLETED APPLICATION	PERMISSION	N/A		0
Kildare Cour	23432	Intend to apply for a 2 bedroom single storey dwelling ,an effluent treatment system	Roseberry , Newbridge , Co. Kildare.	INCOMPLETED APPLICATION	PERMISSION	N/A		1
Kildare Cour	23435	of file 19/1076. The development consists of constructing a two storey detached ty	Site 03Gappagh Woods , Ballynagappagh , Cl	APPLICATION FINALISED	PERMISSION CONSEQUENT	CONDITIONAL	0.07	1
Kildare Cour	23436	for the construction of a detached two storey house with single storey element, sec	Allenwood Middle , Allenwood , Naas	APPLICATION FINALISED	PERMISSION	CONDITIONAL		1
Kildare Cour	23441	is sought for the widening of the existing vehicular entrance, removal of the low br	ic 14 The View , Sallins Park , Sallins	APPLICATION FINALISED	PERMISSION	CONDITIONAL	0.437	0
Kildare Cour	23444	the demolition of an existing dwelling/garage and the construction of a new 4 bedro	oidstown , Donadea , Naas	APPLICATION FINALISED	PERMISSION	CONDITIONAL	0.2	1
Kildare Cour	23439	construction of a two-storey rear extension ,to the existing hospital, to accommoda	UPMC Kildare Prosperous Rd , Hoganswood E	APPLICATION FINALISED	PERMISSION	CONDITIONAL	1.0889	0
Kildare Cour	23445	2 storey, 4 bedroom house, total floor area: 166 square meters, with roof solar pane	1 Ashleigh Grove , Maynooth , Co. Kildare	APPLICATION FINALISED	PERMISSION	CONDITIONAL	0.0407	1
Kildare Cour	23447	to erect a 30m lattice tower together with antennas, dishes and associated telecom	Clonkeevan , Gilttown (Td) , Donadea	INCOMPLETED APPLICATION	PERMISSION	N/A	0.0068	0
Kildare Cour	23448	of (A) Retention Permission for first floor attic conversion with 3 no. roof lights to	re 19 Lowtown Manor , Robertstown , Naas	APPLICATION FINALISED	RETENTION	CONDITIONAL	0.0782	0
Kildare Cour	23449	a 2-storey extension to the existing club house to consist of changing rooms with int	Coolavacoose , Carbury , Co. Kildare	INCOMPLETED APPLICATION	PERMISSION	N/A		0
Kildare Cour	23456	sought for the existing dwelling as-built (157.303sq/mts), which includes minor alte	No. 31 Castlebridge , (Townland of Railpark) ,	INCOMPLETED APPLICATION	RETENTION	N/A		1
Kildare Cour	23454	(1) retention of the existing garage and conversion to residential granny flat, togethe	r Ballinderry , Carbury , Co. Kildare	APPLICATION FINALISED	RETENTION	CONDITIONAL	0.21	0
Kildare Cour	23452	of the construction of an artificial grass multi-use games area, associated earth ret	Scoil Chóca Naofa , Church Street , Kilcock	INCOMPLETED APPLICATION	PERMISSION	N/A		0
Kildare Cour	23453	of the provision of solar lighting to existing recreational walkway to consist of 40	No. Coolree , Enfield , Co. Kildare	INCOMPLETED APPLICATION	PERMISSION	N/A		0
Kildare Cour	23458	for the following: Single storey dwelling, extended access driveway taken from existi	Bodenstown , Sallins , Co. Kildare	INCOMPLETED APPLICATION	PERMISSION	N/A	1.44	1
Kildare Cour	23461	consists of the construction of a new single storey kitchen extension to side of exist	83 Leinster Wood , Carton House , Maynooth	INCOMPLETED APPLICATION	RETENTION	N/A		0
Kildare Cour	23465	to retain detached garage with loft area to rear of property	Clongorey , Newbridge , Co. Kildare	APPLICATION FINALISED	PERMISSION	CONDITIONAL	0.285	0
Kildare Cour	23470	single storey extensions to the front (South Facing Elevation), side (East Facing Elev	Bohereen , Straffan , Co. Kildare	APPLICATION FINALISED	PERMISSION	CONDITIONAL	0.3533	0
Kildare Cour	23464	to (a) alter the window and door fenestration to front (east) elevation of property, (b)	Roseberry , Newbridge , Co. Kildare	APPLICATION FINALISED	PERMISSION	CONDITIONAL		0
Kildare Cour	23474	1. The partial demolition of the existing golf clubhouse where the remaining core wil	Bodenstown Golf Club , Ladyhill td. , Sallins	APPLICATION FINALISED	PERMISSION	CONDITIONAL	0.402	1
Kildare Cour	23480	a single storey rear extension for Kitchen/Dining, and single storey covered walkway	33 The Paddock , Oldtown Mill , Celbridge	APPLICATION FINALISED	RETENTION	CONDITIONAL	0.03255	0
Kildare Cour	23475	extensions and alterations to existing dormer style house to include (A) Conversion	Ballyteague , Kilmeague , Naas	WITHDRAWN	PERMISSION	N/A	0.23	0
Kildare Cour	23476	for consequent on the grant of permission (Ref. No. 19288). The development will c	Ballagh Crossroads , Newtownmoneenluggag	APPLICATION FINALISED	PERMISSION CONSEQUENT	CONDITIONAL	1.13	0
Kildare Cour	23483	is sought for the construction of a detached single storey structure of circa 44 sq.m	Newbridge Veterinary Clinic , Morrinstown , Ne	APPLICATION FINALISED	PERMISSION	CONDITIONAL	0.1652	0
Kildare Cour	23487	1. Construction of agricultural entrance consisting of wing walls and gates within ex	Derreens , Caragh , Co. Kildare	APPLICATION FINALISED	PERMISSION	REFUSED	0.34	0
Kildare Cour	23488	the retention of a feed/machinery shed, no. 4 foaling/isolation stables, associated	Mountarmstrong , Donadea , Co. Kildare	INCOMPLETED APPLICATION	RETENTION	N/A		0
Kildare Cour	23484	is sought for: 1) The construction of detached single storey 2 bedroom dwelling in th	e New Street , Rathangan , Co. Kildare	INCOMPLETED APPLICATION	PERMISSION	N/A		1

Planning Authority	Application Number	Development Description	Development Address	Application Status	Application Type	Decision	Area of Site	Number of Residential Units
Kildare Cour	23494	provision of a large scale residential development on lands adjoining and to the rear of St Mary's Church at Mill Street, Maynooth, Co Kildare. The development will consist of the provision of 115no. apartments in 4no. separate blocks incorporating provision of a creche and restaurant/cafe, 1no. office unit and provision of a basement to provide for car parking, bicycle storage and ancillary bin storage areas. Particulars of the development provide as follows: (a) Replacement of 2no. existing vehicular entrances onto Mill Street with 1no. single access point onto Mill Street to incorporate the proposed vehicular entrance works along with associated pedestrian and cyclist connections onto Mill Street and associated works to provide for a bus stop and realignment of existing footpath in accordance with planned Part VIII works for this section of Mill Street. (b) Site excavation works to facilitate the proposed development to include levelling, excavation and general site preparation works. (c) Block A: A four-storey building comprising a creche and restaurant/cafe at ground floor level and upper floors incorporating 1no. office unit, provision of 7no. 1bed apartments and 10no. 2bed apartments with associated civic space fronting onto Mill Street and external play area to the rear to serve the creche. A basement will be provided under Block A for parking and bin storage. (d) Block B1: An apartment block ranging from three to five storeys comprising a total of 32no. residential apartments to consist of 6no. 1bed apartments, 19no. 2 bed apartments and 7no. 3 bed apartments. A basement will be provided under Block B1 which will incorporate an access ramp, parking and bin storage. (e) Block B2: A six storey apartment block comprising a total of 48no. residential apartments to consist of 13no. 1bed apartments and 35no. 2 bed apartments. (f) Block C: An apartment block ranging from four to five storeys comprising a total of 18no. residential apartments to consist of 1no. 1bed apartments, 13no. 2 bed apartments and 4no. 3bed apartments along with a ground level storage room for bicycles and bins. Block C will be raised on stilts with a flood storage area provided at ground level beneath this Block. (g) Provision of a basement car parking area to comprise a total of 74no. car parking spaces	Lands adjoining and to the rear of St Mary's Church at Mill Street, Maynooth, Co Kildare	APPLICATION FINALISED	PERMISSION	CONDITIONAL	1.05	0
Kildare Cour	23493	the relocation of the existing front door access and construction of a new 2-storey extension to the rear of the existing dwelling at 63 Cluain Aoibhinn, Maynooth, Co. Kildare	63 Cluain Aoibhinn, Maynooth, Co. Kildare	APPLICATION FINALISED	PERMISSION	CONDITIONAL	0.0015	0
Kildare Cour	23496	the construction of a new single storey kitchen extension to side of existing dwelling at 83 Leinster Wood, Carton House, Maynooth	83 Leinster Wood, Carton House, Maynooth	APPLICATION FINALISED	PERMISSION	CONDITIONAL	0.1366	0
Kildare Cour	23495	sought for Bungalow, Domestic Garage, Waste Water Treatment System Percolation Derrreens, Caragh, Naas	Caragh, Naas	APPLICATION FINALISED	PERMISSION	REFUSED	0.202	1
Kildare Cour	23501	replacing the existing shop front facing Charlotte Street with a new shop front design 'The Granary Pub', Charlotte Street, Newbridge	Charlotte Street, Newbridge	APPLICATION FINALISED	PERMISSION	REFUSED	0.0252	0
Kildare Cour	23502	to retain the existing (92.3sqm) garage to the southwest of the site and all associated works	Derrinturn, Carbury, Co. Kildare	INCOMPLETED APPLICATION	RETENTION	N/A	0.17	0
Kildare Cour	23504	(a) a recessed entrance/egress point, (b) metal boundary security fencing, (c) 4 no. St. Farnan's Park, Downings North, Prospero	St. Farnan's Park, Downings North, Prospero	APPLICATION FINALISED	RETENTION	CONDITIONAL	3.54	0
Kildare Cour	23506	a two storey extension (32.809 sq/mts) built on to the rear (North) of the dwelling in No. 31 Castlebridge, (Townland of Railpark)	No. 31 Castlebridge, (Townland of Railpark)	APPLICATION FINALISED	RETENTION	CONDITIONAL	0.024	0
Kildare Cour	23517	retention of an existing single storey store room (83.4sq.m) to the side of existing site at Martinstown, Johnstownbridge, Co Kildare	Martinstown, Johnstownbridge, Co Kildare	APPLICATION FINALISED	RETENTION	CONDITIONAL	0.2467	0
Kildare Cour	23519	extension to existing service station incorporating (a) single storey extension to rear Church Street, Kilcock, Co. Kildare	Church Street, Kilcock, Co. Kildare	APPLICATION FINALISED	PERMISSION	CONDITIONAL	0.405	0
Kildare Cour	23516	a 7no. year permission comprising, inter alia, development works to the public rear of Naas Enterprise Park, Naas, Co Kildare	Naas Enterprise Park, Naas, Co Kildare	APPLICATION FINALISED	PERMISSION	CONDITIONAL	8.43	0
Kildare Cour	23520	revisions to previously granted planning ref. 19/1090, which include: a) Refurbishment of Clunemore Lodge, Rathbride, The Curragh	Clunemore Lodge, Rathbride, The Curragh	APPLICATION FINALISED	PERMISSION	REFUSED	16.7	0
Kildare Cour	23523	alterations and additions to the existing single storey veterinary hospital, connected to Unit 2 IDA Industrial Estate, Monread Road, Naas	Unit 2 IDA Industrial Estate, Monread Road, Naas	APPLICATION FINALISED	PERMISSION	CONDITIONAL	0.2533	0
Kildare Cour	23521	a. As built, two storey extension to side and rear, B. All associated site works	No. 18 Rochford Green, Kilcock, Co. Kildare	APPLICATION FINALISED	RETENTION	CONDITIONAL	0.45	0
Kildare Cour	23525	for subdivision of existing site for the construction of an industrial style unit to be used as Capdoo Commons, Clane, Co. Kildare	Capdoo Commons, Clane, Co. Kildare	APPLICATION FINALISED	PERMISSION	CONDITIONAL	0.716	0
Kildare Cour	23527	a single story domestic dwelling to rear of existing site all associated site works	991 College Road, Clane, Co. Kildare.	APPLICATION FINALISED	PERMISSION	CONDITIONAL	0.0817	1
Kildare Cour	23529	(a) planning permission for a one and a half storey dwelling, to an infill site with, (b). Littlestown, Kilmeague, Naas	Littlestown, Kilmeague, Naas	APPLICATION FINALISED	PERMISSION	CONDITIONAL	0.39	1
Kildare Cour	23530	2 no. roof lights to front elevation	63 Oldbridge Park, Osberstown, Naas	APPLICATION FINALISED	PERMISSION	CONDITIONAL	0.023	0
Kildare Cour	23532	is sought for: 1) The construction of detached single storey 2 bedroom dwelling in the New Street, Rathangan, Co. Kildare	New Street, Rathangan, Co. Kildare	APPLICATION FINALISED	PERMISSION	CONDITIONAL	0.0941	1
Kildare Cour	23534	of the grant of outline permission in file 19/1076. The development consists of cons Site 4 Gappagh Woods, Ballymagappagh, Clane	Site 4 Gappagh Woods, Ballymagappagh, Clane	APPLICATION FINALISED	PERMISSION CONSEQUENT	CONDITIONAL	0.1	0
Kildare Cour	23535	development on a site of approx. 1.89ha (referred to as 'Site 31') located at the corner of Naas Enterprise Park, Ladytown, Naas	Naas Enterprise Park, Ladytown, Naas	APPLICATION FINALISED	PERMISSION	CONDITIONAL	1.89	0
Kildare Cour	23537	the extension and renovation of an existing dwelling house to include (1) the demolition of Rathbride, The Curragh, Co. Kildare	Rathbride, The Curragh, Co. Kildare	APPLICATION FINALISED	PERMISSION	CONDITIONAL	0.1223	0
Kildare Cour	23536	carry out external works for the removal of an ATM, to be infilled with brick to match Main Street, Maynooth, Co. Kildare	Main Street, Maynooth, Co. Kildare	APPLICATION FINALISED	PERMISSION	CONDITIONAL	0.019	0
Kildare Cour	23539	a 2 storey extension to the existing club house to consist of changing rooms with internal Coolavacoose, Carbury, Co. Kildare	Coolavacoose, Carbury, Co. Kildare	APPLICATION FINALISED	PERMISSION	CONDITIONAL	6.24	0
Kildare Cour	23540	the (A) continued use of existing sessional pre-school, which was previously granted at Trinity Crescent, Derrinturn, Carbury	Trinity Crescent, Derrinturn, Carbury	APPLICATION FINALISED	PERMISSION	CONDITIONAL	0.0624	0
Kildare Cour	23541	Extensions and alterations to existing two storey traditional house to include (A) Rear Barnacrow, Allen, Co. Kildare	Rear Barnacrow, Allen, Co. Kildare	APPLICATION FINALISED	PERMISSION	CONDITIONAL	0.434	0
Kildare Cour	23547	an existing prefabricated classroom accommodation block measuring 395m2 incorporated in Celbridge, Co. Kildare	Celbridge, Co. Kildare	INCOMPLETED APPLICATION	RETENTION	N/A		0
Kildare Cour	23549	the following (A) Single Storey extension to side of existing house. (B) Single Storey extension to rear of Boston Hill, Rathangan, Co. Kildare	Boston Hill, Rathangan, Co. Kildare	APPLICATION FINALISED	RETENTION	CONDITIONAL	0.23	0
Kildare Cour	23545	1. Construction of single storey extensions to rear of existing dwelling 2. Construction of Midwood, Cappanagid, Rathangan	Midwood, Cappanagid, Rathangan	APPLICATION FINALISED	PERMISSION	CONDITIONAL	0.3676	0
Kildare Cour	23546	of a feed/machinery shed, no. 4 foaling/isolation stables, associated wash/amenity Mountarnstrong, Donadea, Co. Kildare	Mountarnstrong, Donadea, Co. Kildare	APPLICATION FINALISED	RETENTION	REFUSED	2.17	0
Kildare Cour	23552	(a) the construction of ground floor extensions to side and rear of existing semi-detached 23 Parklands Place, Maynooth, Co. Kildare	23 Parklands Place, Maynooth, Co. Kildare	APPLICATION FINALISED	PERMISSION	CONDITIONAL	0.0396	0
Kildare Cour	23556	construction of a new single storey detached garage, provision of a new vehicular entrance at Cannonsdown, Newbridge, Co. Kildare	Cannonsdown, Newbridge, Co. Kildare	INCOMPLETED APPLICATION	PERMISSION	N/A		1
Kildare Cour	23558	a 2 bedroom single storey dwelling, an effluent treatment system, new domestic entrance at Roseberry, Newbridge, Co. Kildare	Roseberry, Newbridge, Co. Kildare	APPLICATION FINALISED	PERMISSION	REFUSED	0.12	1
Kildare Cour	23565	the construction of a single storey detached bungalow, secondary effluent treatment system, Johnstownbridge, Co. Kildare	Johnstownbridge, Co. Kildare	APPLICATION FINALISED	PERMISSION	CONDITIONAL	0.54	1

PlanningAut	Application/	DevelopmentDescription	DevelopmentAddress	ApplicationStatus	ApplicationType	Decision	AreaofSite	NumResidentialUnits
Kildare Cour	23568	(A) the construction of a single storey house, (B) the construction of a garage for doi	Carrick , Edenderry , Co. Kildare	APPLICATION FINALISED	PERMISSION	CONDITIONAL	0.29	1
Kildare Cour	23571	1) Demolition of an existing family room annex to the rear of the house, 2) The remo	Cadadamstown , Broadford , Co. Kildare	APPLICATION FINALISED	PERMISSION	CONDITIONAL	0.1824	0
Kildare Cour	23582	(1) Extend the life of the existing sand and gravel pit development totalling c.23.2 he	Kilglass Townland , Carbury , Co. Kildare	INCOMPLETED APPLICATION	PERMISSION	N/A		0
Kildare Cour	17133	erection of a two storey dwelling house with separate garage, Oakstown BAF treatm	Roseberry , Newbridge , Co. Kildare	APPLICATION FINALISED	PERMISSION	CONDITIONAL	0.36	2
Kildare Cour	23584	1. An extension to the main residence comprising a new kitchen, new boiler room, a	Collinstown , Carbury , Co. Kildare	INCOMPLETED APPLICATION	PERMISSION	N/A		0
Kildare Cour	23580	the construction of an artificial grass multi-use games area, associated earth retain	Scoil Chóca Naofa , Mill Lane , Kilcock	APPLICATION FINALISED	PERMISSION	CONDITIONAL	0.17	0
Kildare Cour	23581	of an existing single storey extension to the rear of an existing two storey dwellin	g at 8 Oldwood , Oldtown Demesne , Naas	APPLICATION FINALISED	RETENTION	CONDITIONAL	0.04	0
Kildare Cour	23585	(A) erection of a one and a half storey type house (B) garage/fuel store for domestic	Oldcourt , Carbury , Co. Kildare	APPLICATION FINALISED	PERMISSION	CONDITIONAL	1.066	1
Kildare Cour	23588	two steel garden sheds (with a combined floor area of 23sqm) constructed at the re	Mollyware Court , Courtown Road , Kilcock	APPLICATION FINALISED	RETENTION	CONDITIONAL	0.16	0
Kildare Cour	23591	the existing (92.3sqm) garage to the southwest of the site and all associated site	we Derrinturn , Carbury , Co. Kildare	APPLICATION FINALISED	RETENTION	CONDITIONAL	0.17	0
Kildare Cour	23594	1. The change of use of an integrated garage for use as habitable space (c.14.2sqm)	Teach Bohereen , Bawnogues , Straffan	APPLICATION FINALISED	RETENTION	CONDITIONAL	0.212	0
Kildare Cour	23600	changes to internal walls to allow for reconfiguration of internal layout; conversion	of Loughtown Lodge , Donadea , Co. Kildare	WITHDRAWN	PERMISSION	N/A	0.86	0
Kildare Cour	23598	the installation of a new compound to include three standby generators with a capa	The North Campus , Maynooth University , Me	APPLICATION FINALISED	PERMISSION	CONDITIONAL	0.2023	0
Kildare Cour	23596	rear extensions to the semi-detached single storey dwelling	344 Old Greenfield , Maynooth , Co. Kildare	APPLICATION FINALISED	RETENTION	CONDITIONAL	0.056	0
Kildare Cour	23599	an extension to an existing industrial building comprising 808.24sqm of warehouse/	Unit G1 Naas Enterprise Park , Ladytown , Na	APPLICATION FINALISED	PERMISSION	CONDITIONAL	0.8066	0
Kildare Cour	23602	(A) erection of a two-storey type house (B) garage/fuel store for domestic use (C) th	Kimore , Carbury , Co. Kildare	APPLICATION FINALISED	PERMISSION	REFUSED	1.0075	1
Kildare Cour	23609	the construction of a storey-and-a-half type dwelling and detached domestic gara	g Kilmurry , Johnstownbridge , Co. Kildare	APPLICATION FINALISED	EXTENSION OF DURATION	CONDITIONAL		0
Kildare Cour	23611	the construction of two new houses. The existing house, site entrance and drivewa	Willow Lodge , Mooretown Drive , Celbridge	APPLICATION FINALISED	PERMISSION	REFUSED	0.44	2
Kildare Cour	23615	development at Clongowes Wood College. The development will consist of c 0.44 h	Clongowes Wood College , Clane , Co. Kildare	APPLICATION FINALISED	PERMISSION	CONDITIONAL	0.44	0
Kildare Cour	23618	to erect a 30m lattice tower together with antennas, dishes and associated telecom	Clonkeevan , Gilttown (Td) , Donadea	INCOMPLETED APPLICATION	PERMISSION	N/A	0.0068	0
Kildare Cour	23617	change of house type from that previously granted planning permission under file	Ri Killinagh Lower , Carbury , Co. Kildare	APPLICATION FINALISED	PERMISSION	CONDITIONAL	0.609	0
Kildare Cour	23616	1. An extension to the main residence comprising, a new kitchen, a new boiler room	Collinstown , Carbury , Co. Kildare	INCOMPLETED APPLICATION	PERMISSION	N/A	0.84	1
Kildare Cour	23623	the construction of a single storey extension to existing agricultural barn for use as	Daars North , Sallins , Co. Kildare	APPLICATION FINALISED	PERMISSION	REFUSED	1.351	0
Kildare Cour	23613	(1) Extend the life of the existing sand and gravel pit development totalling c.23.2	he Kilglass Townland , Carbury , Co. Kildare	APPLICATION FINALISED	PERMISSION	CONDITIONAL		0
Kildare Cour	23620	for the construction of an agricultural entrance and all associate site works	Ballyhagan , Carbury , Co. Kildare	APPLICATION FINALISED	PERMISSION	REFUSED	8.28	0
Kildare Cour	23626	constructing a single storey extension to the rear and side of a two storey detached	Site 2 , Gappagh Woods , Ballynagappagh	APPLICATION FINALISED	PERMISSION	CONDITIONAL	0.07	0
Kildare Cour	23625	the construction of a single storey dwelling and detached domestic garage, O'Reilly	Martinstown , Johnstown , Johnstownbridge	APPLICATION FINALISED	PERMISSION	CONDITIONAL	0.2419	1
Kildare Cour	23628	of the importation of material to in-fill and re-contour the subject site. Once the	imr Cappagh , Kilcock , Co. Kildare	INCOMPLETED APPLICATION	PERMISSION	N/A		0
Kildare Cour	23624	the installation of new floodlights to serve the existing main all-weather hockey	pitch Newbridge College , Newbridge , Co. Kildare	APPLICATION FINALISED	PERMISSION	CONDITIONAL	0.8	0
Kildare Cour	23632	development as part of renovation & remodelling of a single storey terrace house	to 438 Railway Terrace , Sallins , Co. Kildare W9	APPLICATION FINALISED	PERMISSION	CONDITIONAL	0.032	0
Kildare Cour	23638	for a storey & half type dwelling & domestic garage with effluent treatment system	& Brockagh , Robertstown , Co. Kildare	APPLICATION FINALISED	PERMISSION	REFUSED	1.15	1
Kildare Cour	23637	constructing two detached bungalow type dwellings, each with a detached domesti	Turnings Lower , Straffan , Co. Kildare	APPLICATION FINALISED	PERMISSION	REFUSED	0.48	2
Kildare Cour	23643	(a) The construction of a new part two storey part single storey dwelling with a	total Blackhall , Clane , Co. Kildare	APPLICATION FINALISED	PERMISSION	CONDITIONAL	3.435	1
Kildare Cour	23641	Construction of a single storey extension to side and rear of existing dwelling	house 322 Kilshanroe , Enfield , Co. Kildare	APPLICATION FINALISED	PERMISSION	CONDITIONAL	0.22	0
Kildare Cour	23642	for detached single storey timber cabin & its associated works, including private	car 715 Courtown Road , Kilcock , Co. Kildare	APPLICATION FINALISED	RETENTION	REFUSED	0.03505	0
Kildare Cour	23645	for a mobile poultry unit for c.200 laying hens that will be moved around 13.7	hectar Robertstown , Co. Kildare	INCOMPLETED APPLICATION	PERMISSION	N/A		0
Kildare Cour	23647	of alterations to the house type previously granted under planning file ref. 18/1070	& No. 5 Blackwater Park , Staplestown , Donad	APPLICATION FINALISED	PERMISSION	CONDITIONAL	0.1353	0
Kildare Cour	23649	for change of use of existing commercial unit for use as a medical surgery, minor	int Edward Street , Newbridge , Co. Kildare	APPLICATION FINALISED	PERMISSION	CONDITIONAL	0.0067	0
Kildare Cour	23648	for a fully self-sufficient mobile community coffee service, with its own water	supply Station Road , Allenwood , Co. Kildare	APPLICATION FINALISED	PERMISSION	CONDITIONAL	0.48	0
Kildare Cour	23652	change of use if the existing two-storey, semi-detached Doctors Surgery to domesti	c 1 Beaufield Avenue , Maynooth , Co. Kildare	APPLICATION FINALISED	PERMISSION	CONDITIONAL	0.0228	1
Kildare Cour	23655	for construction of a new single storey detached dwelling with adjoining garage,	pro Cannons town , Newbridge , Co. Kildare	INCOMPLETED APPLICATION	PERMISSION	N/A		1
Kildare Cour	23664	(A) the construction of a single storey dwelling (B) garage for domestic use, (C) the	Kilshanchoe , Enfield , Co. Kildare	APPLICATION FINALISED	PERMISSION	REFUSED	0.41	1
Kildare Cour	23671	the building of a storey & half type dwelling, serviced with small on site wastewater	Clonagh , Maynooth , Co. Kildare	APPLICATION FINALISED	PERMISSION	CONDITIONAL	0.23	1
Kildare Cour	23667	construction of a single storey bungalow, secondary effluent treatment system, rec	Allenwood South , Allenwood , Naas	APPLICATION FINALISED	PERMISSION	CONDITIONAL	0.265	1
Kildare Cour	23663	consists of (A) the erection of a two storey type house, (B) garage for domestic	use, Martinstown & Thomastown , Johnstownbridge	APPLICATION FINALISED	PERMISSION	CONDITIONAL	0.955	1
Kildare Cour	23673	on a site area of 0.968ha, consisting of the 26 no. Units. The proposed developmen	Kildare Road , Rathangan , Co. Kildare	APPLICATION FINALISED	PERMISSION	CONDITIONAL	0.906	17
Kildare Cour	23672	for change of use from garage and car bodyshop to creche use at ground floor	level Kildare Road , Rathangan , Co. Kildare	APPLICATION FINALISED	PERMISSION	CONDITIONAL	0.23	0
Kildare Cour	23694	of alterations and change of use to existing out-buildings previously granted	under F Grove House , College Park , Newbridge	APPLICATION FINALISED	RETENTION	REFUSED	0.00813	0
Kildare Cour	23693	will consist of the construction of a two storey extension to the rear of the existin	g Mooretown , Rathcoffey , Co. Kildare	INCOMPLETED APPLICATION	PERMISSION	N/A		0
Kildare Cour	23695	a) construction of two storey porch to front elevation (b) addition of dormer	window Grove House , College Park , Newbridge	APPLICATION FINALISED	PERMISSION	CONDITIONAL	0.00813	0
Kildare Cour	23685	for the following: (a) new first floor dormer style window extension to rear	increasing 92 Kingsbury , Maynooth , Co. Kildare	INCOMPLETED APPLICATION	PERMISSION	N/A		0
Kildare Cour	23681	of the existing single storey Carport and Storerooms, and all associated site	works Curryhills , Prosperous , Co. Kildare	APPLICATION FINALISED	RETENTION	CONDITIONAL	0.2	0
Kildare Cour	23687	of existing single storey building adjacent to existing Ball Alleys with single	storey ex Naas GAA Club Grounds , Sallins Road , Naas	INCOMPLETED APPLICATION	RETENTION	N/A		0
Kildare Cour	23689	the construction of a detached single storey home gym to the rear/northside of	dwe Barberstown Road , Straffan , Co. Kildare	APPLICATION FINALISED	PERMISSION	CONDITIONAL	0.34	0
Kildare Cour	23682	for a 3 bedroom single storey dwelling, double garage complete with dog	kennels, at Cappanargid , Rathangan , Co. Kildare	APPLICATION FINALISED	PERMISSION	REFUSED	4.42	1
Kildare Cour	23684	alteration works to an existing bungalow on the grounds of Painestown House	(Prot Painestown , Donadea , Naas	APPLICATION FINALISED	EXTENSION OF DURATION	REFUSED		0
Kildare Cour	23692	consist of revising aspects to the previously granted dwelling under planning	ref. 21 Mylerstown , Carbury , Co. Kildare	APPLICATION FINALISED	PERMISSION	CONDITIONAL	0.9	0
Kildare Cour	23688	for the following: (a) new single storey detached dwelling house (b) new on-site	was Killeenmore , Straffan , Co. Kildare	APPLICATION FINALISED	PERMISSION	REFUSED	0.539	1
Kildare Cour	23697	to construct a new 6 No. unit apartment block, consisting of 2 No. 1-bedroom	apart Naas Road , Newbridge , Co. Kildare	INCOMPLETED APPLICATION	PERMISSION	N/A	0.077	0
Kildare Cour	23696	consists of constructing a revised two storey detached type dwelling to that	previou Painestown , Donadea , Co. Kildare	INCOMPLETED APPLICATION	PERMISSION	N/A		1
Kildare Cour	23706	to construct 2 storey part 1 storey dwelling, Domestic Garage, Oakstown	Waste Wa Clongorey , Newbridge , Co. Kildare	INCOMPLETED APPLICATION	PERMISSION	N/A		1

Planning Authority	Application/Development	Description	Development Address	Application Status	Application Type	Decision	Area of Site	Number of Residential Units
Kildare County Council	23705	of an existing 19m2 shed and an existing 12m2 freestanding utility room/WC constr	Lawrence Avenue , Maynooth , Co. Kildare	APPLICATION FINALISED	RETENTION	CONDITIONAL	0.0249	1
Kildare County Council	23707	(a) single storey family flat type extension to the rear of existing dwelling house, (b); 51 Riverside , The Ryebri	Kilcock	APPLICATION FINALISED	RETENTION	CONDITIONAL	0.0333	0
Kildare County Council	23708	to construct a single storey three-bedroom self-contained apartment, together with 2	Newtown , Donore , Caragh	INCOMPLETED APPLICATION	PERMISSION	N/A		0
Kildare County Council	23701	consists of (A) the construction of a two-storey house, (B) the construction of a sing	Ballygibbon East , Edenderry , Co. Kildare	INCOMPLETED APPLICATION	PERMISSION	N/A		1
Kildare County Council	23715	1. Retain the following: a) The partially constructed 2 storey 15 bed staff accommod	Ashgrove , Pitchfordstown TD , Kilcock	INCOMPLETED APPLICATION	RETENTION	N/A		1
Kildare County Council	23716	for the following (a) 1 no. new bungalow type dwelling (b) 1 no. new domestic garag	Carrick , Edenderry , Co. Kildare	APPLICATION FINALISED	PERMISSION	CONDITIONAL	0.35	1
Kildare County Council	23719	the construction of single storey extensions to the side and rear, internal and extern	21 Abbey Park , Clane , Co. Kildare	APPLICATION FINALISED	PERMISSION	CONDITIONAL	0.0641	0
Kildare County Council	23721	constructing a revised two storey detached type dwelling to that previously approve	Painestown , Donadea , Naas	APPLICATION FINALISED	PERMISSION	CONDITIONAL	0.83	0
Kildare County Council	23723	The development consists of (A) the construction of a single storey house, (B) a gar	Newtown , Enfield , Co. Kildare	APPLICATION FINALISED	PERMISSION	REFUSED	0.32	1
Kildare County Council	23722	construction of a new single storey detached dwelling with adjoining garage, provisi	Cannonstown , Newbridge , Co. Kildare	INCOMPLETED APPLICATION	PERMISSION	N/A		0
Kildare County Council	23724	a single storey industrial storage warehouse to include 4 no. dock levellers to the re	Newhall Business Park , Naas , Co. Kildare	APPLICATION FINALISED	PERMISSION	CONDITIONAL	1.37	0
Kildare County Council	211739	for: A. Retention of dock levellers, truck wash and associated site works. B. Retentir	Newhall Business Park , Naas , Co. Kildare.	APPLICATION FINALISED	PERMISSION	CONDITIONAL	1.368	0
Kildare County Council	23726	(a) modifications to existing reception entrance door arrangements to fill in overhan	Euro Quality Cladding Ltd. (EQC) , Monread In	APPLICATION FINALISED	PERMISSION	CONDITIONAL	0.035	0
Kildare County Council	23728	(to the north of Brooklands Housing Estate and to the west of the River Liffey). The c	Capdoo , & Abbeylands , Clane	APPLICATION FINALISED	PERMISSION	CONDITIONAL	3.8	32
		the construction of a two-storey extension to the rear of the existing single-storey						
		house, comprising a kitchen-dining room at ground floor and two bedrooms with						
		ensuite bathrooms at first floor level as well as minor alterations and						
		refurbishment to the existing house						
Kildare County Council	2360007		Mooretown , Rathcoffey , Co. Kildare	APPLICATION FINALISED	PERMISSION	CONDITIONAL	0.19	0
Kildare County Council	23734	Amendment to planning 21/1751 to include permission for early years services/pre	W7C1 Ladytown Business Park , Naas , Co. K	INCOMPLETED APPLICATION	PERMISSION	N/A		0
Kildare County Council	23733	habitable ground floor extension to the rear of the existing dwelling house, Retentio	95 Alexander Walk , Clane , Co. Kildare	APPLICATION FINALISED	RETENTION	CONDITIONAL	0.01793	0
Kildare County Council	23732	Single storey dwelling, extended access driveway taken from existing family home e	Bodenstown , Sallins , Co. Kildare	APPLICATION FINALISED	PERMISSION	REFUSED	1.44	1
Kildare County Council	2360010	for 1 No. 6.25m wide x 2.5m high internally illuminated sign to be mounted on existi	B&Q , Naas Retail Park , Jlgginstown Naas Co.	APPLICATION FINALISED	PERMISSION	CONDITIONAL	0.49	0
Kildare County Council	23727	the following: (a) new first floor dormer style window extension to rear increasing	ex 92 Kingsbry , Maynooth , Co. Kildare	APPLICATION FINALISED	PERMISSION	CONDITIONAL	0.0249	0
Kildare County Council	23738	Will consist of: 1 A single storey extension to the rear (East) with skylight facings	Eat No.13 Rochford Close , Kilcock , Co. Kildare	INCOMPLETED APPLICATION	PERMISSION	N/A		0
Kildare County Council	23744	for extension and improvement works to the house, comprising to the rear a single s	6 Barrington Court , Prosperous , Co. Kildare	APPLICATION FINALISED	PERMISSION	CONDITIONAL	0.04	0
Kildare County Council	23739	Consists of (A) the construction of a two-storey house, (B) the construction of a sin	Ballygibbon East , Edenderry , Co. Kildare	WITHDRAWN	PERMISSION	N/A		0
Kildare County Council	23735	the importation of material to in-fill and re-contour the subject site. Once importat	i Cappagh , Kilcock , Co. Kildare	APPLICATION FINALISED	PERMISSION	CONDITIONAL	5.2868	0
Kildare County Council	23741	Consists of the erection of a high wire and nets adventure activity course comprisec	Donadea Forest Park , Donadea Demense , D	INCOMPLETED APPLICATION	PERMISSION	N/A		0
Kildare County Council	23742	Consists of constructing a bungalow, effluent treatment system, upgrading an exist	Killybegs , Prosperous , Co. Kildare	APPLICATION FINALISED	PERMISSION	CONDITIONAL	1.4	0
Kildare County Council	23743	to construct 2 storey part 1 storey dwelling, Domestic Garage, Oakstown waste wat	Clongorey , Newbridge , Co. Kildare	APPLICATION FINALISED	PERMISSION	REFUSED	0.593	0
Kildare County Council	23757	conversion of attic to non-habitable storage space with a dormer to rear roof, 2 no. i	26 Limetree Hall , Maynooth , Co. Kildare	APPLICATION FINALISED	PERMISSION	CONDITIONAL	0.019	0
Kildare County Council	23761	The development consists of (A) the erection of a dormer type house, (B) garage/fue	Caragh , Naas , Co. Kildare	APPLICATION FINALISED	PERMISSION	REFUSED	0.4	0
Kildare County Council	23756	will consist of a single storey extension to the side and rear of the existing cottag	e at Clonfert North , Maynooth , Co. Kildare	INCOMPLETED APPLICATION	PERMISSION	N/A		0
Kildare County Council	2360017	for the demolition of an existing single storey dwelling with out-buildings and the	co Rathbride Road , Kildare Town , Co. Kildare	INCOMPLETED APPLICATION	PERMISSION	N/A	0.8	0
Kildare County Council	23759	proposed amendments to the approved strategic housing development (granted pei	83A 84A 89A & 90A Bawnogue Green , Townla	APPLICATION FINALISED	PERMISSION	CONDITIONAL	11.56	0
Kildare County Council	23763	the demolition of an existing building which is located on the South East of the site	i Moyglare Road , Maynooth , Co. Kildare	APPLICATION FINALISED	PERMISSION	CONDITIONAL	0.08	0
Kildare County Council	23751	Will consist of the following: A.) Demolition of the existing 2no. chimneys to the	side The Glebe , Rathangan , Co. Kildare	INCOMPLETED APPLICATION	PERMISSION	N/A		0
Kildare County Council	23760	Permission for amendments to approved strategic housing development (granted p	Blocks C D E & F , Bawnogue Park , Townlands	APPLICATION FINALISED	PERMISSION	CONDITIONAL	11.56	0
Kildare County Council	23764	Will consist of the construction of a detached part two storey part single storey dwe	Kilmurry , Clane , Co. Kildare	INCOMPLETED APPLICATION	PERMISSION	N/A		0
Kildare County Council	23762	construction of a new single storey detached dwelling with adjoining garage, provisi	Cannonstown , Newbridge , Co. Kildare	APPLICATION FINALISED	PERMISSION	CONDITIONAL	0.7716	1
Kildare County Council	23765	Consists of (A) the erection of a part two, part single storey, type house, (B) garage	i Baybush , Straffan , Co. Kildare	APPLICATION FINALISED	PERMISSION	REFUSED	0.28	0
Kildare County Council	2360022	consequent of the grant of outline permission in file 19/1076 for constructing a two	Site 8 Gappagh Woods , Clane , Co. Kildare	APPLICATION FINALISED	PERMISSION CONSEQUENT	CONDITIONAL	0.06	1
Kildare County Council	23769	Will consist of a new single storey extension to the side of the existing 4-bedroom	d Tirmoghlan , Donadea , Co. Kildare	INCOMPLETED APPLICATION	PERMISSION	N/A		0
Kildare County Council	2360032	the following: (A) Construction of a new single storey extension to side of existin	g dv 4 Oldtown Green , Naas , Co. Kildare	APPLICATION FINALISED	PERMISSION	CONDITIONAL	0.03	0
Kildare County Council	2360029	the construction of a new two-storey replacement dwelling in place of previously de	Roseberry , Newbridge , Co. Kildare.	INCOMPLETED APPLICATION	PERMISSION	N/A	0.25	0
Kildare County Council	2360034	The development will consist of a single storey partial rear and side wraparound exte	r 9 Maple Walk , Oldtown Demesne , Naas	INCOMPLETED APPLICATION	PERMISSION	N/A	0.065	0
Kildare County Council	18648	(a) single storey domestic extension, (b) all associated site works to side	No. 19 The Lawn , Moyglare Hall , Maynooth	APPLICATION FINALISED	PERMISSION	CONDITIONAL	420	1
Kildare County Council	23773	modifications to duplex units (first & second floor units) permitted under Pl ref No.	2 Station Road , Piercetown , Newbridge	APPLICATION FINALISED	PERMISSION	CONDITIONAL	1.159	0
Kildare County Council	23775	Will consist of: Retention of existing single storey building adjacent to existing	Ball # Naas GAA Club Grounds , Sallins Road , Naas	APPLICATION FINALISED	PERMISSION	CONDITIONAL	0.00108	0
Kildare County Council	23772	the erection of a highwire and nets adventure activity course comprised of wooden	i Donadea Forest Park , Donadea Demense , D	APPLICATION FINALISED	PERMISSION	CONDITIONAL	0.73	0
Kildare County Council	2360037	the extension of the operational lifespan of the permitted solar pv development by	A Killeenlea , Ardrass Lower & Killadoon , Celbr	APPLICATION FINALISED	PERMISSION	CONDITIONAL	47.44	0
Kildare County Council	2360042	The development will consist of revisions to a permitted 38kV electrical substation	i Killadoon , Celbridge , Co. Kildare	INCOMPLETED APPLICATION	PERMISSION	N/A	0.01	0
Kildare County Council	2360038	1. Alterations and partial change of use of existing club-house from social and recre	Dunmurray East , Kildare , Co. Kildare	DEEMED WITHDRAWN	PERMISSION	N/A	0.87	0
Kildare County Council	23784	The construction of single storey side extension with pitched roof, construction of	t 10 Limetree Hall , Maynooth , Co. Kildare	INCOMPLETED APPLICATION	PERMISSION	N/A		0
Kildare County Council	23783	For the following works: i) Single storey flat roof extension to the rear of property	ii) R Oldcarton , Maynooth , Co. Kildare	INCOMPLETED APPLICATION	PERMISSION	N/A		0
Kildare County Council	23779	construction of a single storey dwelling house, domestic garage, vehicular entrance	Kilnamoragh South , Donadea , Naas	APPLICATION FINALISED	PERMISSION	CONDITIONAL	0.49	1

Planning Authority	Application Number	Development Description	Development Address	Application Status	Application Type	Decision	Area of Site	Number of Residential Units
		(A) Permission for the demolition of existing two storey dormer rear extension to existing two No. terraced buildings which are used as (1) Ground floor hairdressing salon, ground floor and first floor residential unit and (2) ground floor bookmakers and first floor office use (B) Permission for the construction of a two storey rear extension to existing two storey terraced building (C) Change of use of existing used described in (A) above for overall use of the						
Kildare Cour	23786	amalgamated two buildings for use as a guest house and all associated site works	Main Street, Sallins, Naas	INCOMPLETED APPLICATION	PERMISSION	N/A	0.225	0
Kildare Cour	2360043	the construction of a new two-storey replacement dwelling in place of previously de Roseberry, Newbridge, Co. Kildare.		APPLICATION FINALISED	PERMISSION	CONDITIONAL	0.25	0
Kildare Cour	23787	for the demolition of existing single storey rear extension. Permission to amend from Newtown Road, Rathcoffey North, Rathcoffey		APPLICATION FINALISED	PERMISSION	CONDITIONAL	0.184	0
Kildare Cour	23788	to retain single storey rear extension (46.5 sqm) and associated site works	Drumsru, Co.Kildare	APPLICATION FINALISED	RETENTION	CONDITIONAL	0.046	0
Kildare Cour	23785	alterations, demolitions and additions to the existing building and outbuilding to cre Stapleton, New Lane, Kilcock		APPLICATION FINALISED	PERMISSION	CONDITIONAL	0.0491	0
Kildare Cour	23789	For 1) Retain the following: a) the partially constructed 2-story 15 bed staff accom Ashgrove, Pitchfordstown, Kilcock		APPLICATION FINALISED	PERMISSION	REFUSED	1.71	0
Kildare Cour	2360048	The development will consist of a single story partial rear and side wraparound exte 9 Maple Walk, Oldtown Demesne, Naas		APPLICATION FINALISED	PERMISSION	CONDITIONAL	0.065	0
Kildare Cour	23794	Construct a single storey extension on the Eastern and Southern sides of the existin Boycetown, Kilcock, Co.Kildare		APPLICATION FINALISED	PERMISSION	CONDITIONAL	13.98	0
Kildare Cour	2360050	the demolition of an existing single storey dwelling with out-buildings and the consti Rathbride Road, Kildare Town, Co.Kildare		APPLICATION FINALISED	PERMISSION	CONDITIONAL	0.8	20
		PROPOSED CONSTRUCTION OF A BUNGALOW, DETACHED DOMESTIC GARAGE, EFFLUENT TREATMENT SYSTEM, UPGRADING OF AN EXISTING AGRICULTURAL ENTRANCE TO FORM A RECESSED VEHICULAR ENTRANCE, AND ALL ASSOCIATED ANCILLARY SITE-WORKS. House188.25 sq.m. Garage 40sq.m						
Kildare Cour	2360051	ALL ASSOCIATED ANCILLARY SITE-WORKS. House188.25 sq.m. Garage 40sq.m	Hawkfield, Newbridge, Co. Kildare	INCOMPLETED APPLICATION	PERMISSION	N/A	0.83	0
Kildare Cour	23796	Will consist of a single storey extension to the side and rear of the existing cottage a Clonfert North, Maynooth, Co.Kildare		APPLICATION FINALISED	PERMISSION	CONDITIONAL	0.25	0
Kildare Cour	2360049	Coolcarrigan Farm Limited intend to apply for an amendment to the granted plannin Coolcarrigan, Timahoe West, Co. Kildare the development consists of: 1. Demolition of garage to side of dwelling 2. Alterations to existing dwelling including single storey extension to rear of existing dwelling 3. construction of single storey storage shed to rear of site 4. Minor alterations to existing elevations including the positioning, sizing and replacement of windows and minor modifications to floor layouts to accommodate the extended area.		INCOMPLETED APPLICATION	PERMISSION	N/A	71.7	0
Kildare Cour	2360054	5. and All ancillary works.	Allen View, Roseberry, Newbridge	APPLICATION FINALISED	RETENTION	CONDITIONAL	0.07	0
Kildare Cour	23797	The construction of a dwelling, a domestic shed, an onsite waste water treatment s Smithstown, Maynooth, Co. Kildare		INCOMPLETED APPLICATION	PERMISSION	N/A		0
Kildare Cour	2360055	(a) single storey extension to side of existing dwelling house. The proposal is to link Dereens, Caragh Naas, Co. Kildare (A) the erection of a one and a half storey type extension to rear (north east) elevation of existing single storey house, (B) construction of single storey link to existing house with minor internal alterations within the existing house and replacement windows to front (south west) elevation, and insertion of 2 no. new windows on sides (south east) elevation and side (north west) elevation, (C) garage / store for domestic use, (D) the installation of a proprietary wastewater treatment plant with polishing filter and percolation area and (E) upgrading of existing entrance to a recessed vehicular entrance and all		APPLICATION FINALISED	PERMISSION	CONDITIONAL	0.289	0
Kildare Cour	2360059	associated site works	Stickins, Carragh, Naas Co. Kildare	APPLICATION FINALISED	PERMISSION	CONDITIONAL	0.086	0
Kildare Cour	23802	the construction of a detached part two-storey, part single storey dwelling (c.254.7i Kilmurry, Clane, Co. Kildare		APPLICATION FINALISED	PERMISSION	CONDITIONAL	0.29	2
Kildare Cour	2360061	constructing a bungalow, detached domestic garage, effluent treatment system, up Hawkfield, Newbridge, Co. Kildare		WITHDRAWN	PERMISSION	N/A	0.83	0
Kildare Cour	2360062	The development will consist of revisions to a permitted 38kV electrical substation : Killadoon, Celbridge, Co. Kildare		APPLICATION FINALISED	PERMISSION	CONDITIONAL	0.01	0
Kildare Cour	23805	i) Single story flat roof extension to the rear of the property ii) Rooflights added to the Oldcarton, Maynooth, Co. Kildare		INCOMPLETED APPLICATION	PERMISSION	N/A		1
Kildare Cour	2360067	the construction of a single-storey dwelling, recessed vehicular entrance, detached Painstown, Donadea, Naas Co.Kildare		APPLICATION FINALISED	PERMISSION	CONDITIONAL	0.3	1
Kildare Cour	23811	a new single-storey extension to the side of the existing 4-bedroom dwelling and all Tirmoghnan, Donadea, Co.Kildare		APPLICATION FINALISED	PERMISSION	CONDITIONAL	0.96	0
Kildare Cour	23810	a new 38kV electricity circuit between the existing Kildare ESB substation and the e Townlands of Crockanure Glede Southgreen		APPEALED	PERMISSION	CONDITIONAL	0.85	0
Kildare Cour	23812	(1) To retain garage conversion to kitchen with "A" roof over, (2) to retain domestic s Allenwood Middle, Allenwood, Co.Kildare (A) Erection of single storey type house, (B) Garage/fuel store for domestic use, (C) Installation of an Oakstown BAF wastewater treatment plant with polishing filter percolation area and (D) New vehicular recessed entrance and access driveway and all associated site		APPLICATION FINALISED	RETENTION	CONDITIONAL	0.496	0
Kildare Cour	2360069	works	Clongorey, Newbridge, Co. Kildare	APPLICATION FINALISED	PERMISSION	CONDITIONAL	0.394	1

Planning Authority	Application Number	Development Description	Development Address	Application Status	Application Type	Decision	Area of Site	Number of Residential Units
		The development consists of (1) Retention of changes to granted development (Ref 20/868), involving the reduction of new build floor area by 169.5 m2 at ground floor level & 557.5 m2 at first floor level. (2) Retention of new cladding & raised parapet to front elevation of existing building. (3) Planning for new signage to front boundary (previously granted under expired planning ref 10/500062)						
Kildare Cour	23813		TED JOHNSTON LTD. , MONREAD ROAD , NAA	APPLICATION FINALISED	PERMISSION	CONDITIONAL	1.4	0
Kildare Cour	2360041	planning permission for Conversion of attic to non-habitable storage space with a d	26 Limetree Hall , Maynooth , Co Kildare	WITHDRAWN	PERMISSION	N/A	0.023	0
Kildare Cour	2360073	for an amendment to the granted planning (Planning Reference: 221203) which con	Coolcarrigan , Timahoe West , Co. Kildare	APPLICATION FINALISED	PERMISSION	CONDITIONAL	71.7	0
Kildare Cour	2360075	Proposed sub-division of two sites and conversion of an existing stables block into a	Loughanure Commons , Clane , Clane Co. Kili	INCOMPLETED APPLICATION	PERMISSION	N/A	1.7	0
		1)Pitch perimeter fencing, circa 1.2 metres in height, around the main pitch & training pitch 2)4 no. Dug outs, one on each side line of the main pitch & training pitch 3)Ball stopping nets to one end of the main pitch & both ends of the training pitch 4)Walking track around both pitches & walk path linking both 5)Ball wall circa 6metre in height 6)Electrical score board at the main pitch 7)Extension to existing car parking area comprising of circa 30 no. additional parking spaces 8)Construction of a disabled access ramp, elevated path & steps to side & rear of						
Kildare Cour	2360078	existing club house to replace existing access ramps and all ancillary site works	Ellistown GAA Club , Ellistown , Kildare	APPLICATION FINALISED	PERMISSION	CONDITIONAL	5.345	0
Kildare Cour	2360080	(a) single storey extensions to North, South, East and West elevations of existing bu	Derymullen , Robertstown , Naas Co. Kildare	APPLICATION FINALISED	PERMISSION	CONDITIONAL	0.4	0
Kildare Cour	23817	The development will consist of; the construction of a dwelling, a domestic shed, ar	Smithstown , Maynooth , Co. Kildare	WITHDRAWN	PERMISSION	N/A	0.6054	0
Kildare Cour	23820	of works and change of use from single storey outbuilding to single storey one-bed i	Carrig Wren , Daars North , Sallins	INCOMPLETED APPLICATION	RETENTION	N/A	1.87	1
Kildare Cour	2360085	(1) demolition of the side of existing dwelling (62m2) (2) the construction of side ext	Oldtown Villa , Mill Lane Oldtown , Naas Co. K	WITHDRAWN	PERMISSION	N/A	0.225	0
Kildare Cour	2360082	sub-dividing two sites and converting an existing stables block into a dwelling. The c	Loughanure Commons , Clane , Clane Co. Kili	APPLICATION FINALISED	PERMISSION	CONDITIONAL	1.7	1
		The application will include the following. A) Sub-division of an existing site, B) Construction of a new three-bedroom dormer style dwelling, C) Single storey domestic garage, D) Packaged wastewater treatment system and percolation areas. E) Alterations to an existing recessed vehicle entrance to provide a new vehicle entrance to the proposed new dwelling, along with all facilitating and associated site development works.						
Kildare Cour	2360089	House ridge height = 6.55m, Garage ridge height = 4.69m	Donadea , Donadea , Co. Kildare	INCOMPLETED APPLICATION	PERMISSION	N/A	0.16	1
Kildare Cour	23819	the demolition of existing single storey extension to the rear (East) and construction	No. 13 Rochford Close , Kilcock , Co. Kildare	APPLICATION FINALISED	PERMISSION	CONDITIONAL	0.0278	0
Kildare Cour	23815	Amendment to planning permission 21/1751 to include permission for Early Year se	W7C1 Ladytown Business Park , Newhall , Na	INCOMPLETED APPLICATION	PERMISSION	N/A	0	0
Kildare Cour	2360086	increased capacity of the existing childcare facility from 72 children to 137 children	Downings North , Prosperous , Co. Kildare	DEEMED WITHDRAWN	PERMISSION	N/A	0.224	0
Kildare Cour	23822	a new single storey extension to the north eastern side and a new single storey exten	29 Leinster Wood , Carton Demesne , Maynoo	APPLICATION FINALISED	PERMISSION	CONDITIONAL	0.1363	0
Kildare Cour	23825	REF 18/435 - RE: Martin Joyce intends to apply for planning permission for a develop	Gleeson House , Eyre St Lower , Newbridge	WITHDRAWN	EXTENSION OF DURATION	N/A	0	0
Kildare Cour	2360091	the retention of an existing single-story front extension, including a pitched roof ove	870 Highfield Park , Kilcock , Co Kildare	APPLICATION FINALISED	RETENTION	CONDITIONAL	0.016	0
Kildare Cour	23828	Single storey dwelling, effluent treatment plant and all associated site development	Pluckerstown , Kilmeague , Naas	APPLICATION FINALISED	PERMISSION	REFUSED	0.5269	1
Kildare Cour	23833	retention planning permission for Detached single storey office/ Utility/gym and sto	8 Rochford Walk , Kilcock , Co. Kildare	APPLICATION FINALISED	RETENTION	CONDITIONAL	0.0254	0
		A) Sub-division of an existing site, B) Construction of a new three-bedroom dormer style dwelling, C) Single storey domestic garage, D) Packaged wastewater treatment system and percolation areas. E) Alterations to an existing recessed vehicle entrance to provide a new vehicle entrance to the proposed new dwelling, along with all facilitating and associated site development works.						
Kildare Cour	2360095		Donadea , Donadea , Co. Kildare	APPLICATION FINALISED	PERMISSION	REFUSED	0.16	0
Kildare Cour	2360093	(A) Erection of 3 no. single storey type houses to form a family cluster, (B) 3 no. gara	Kilbride , Donadea , Co. Kildare.	APPLICATION FINALISED	PERMISSION	CONDITIONAL	1.291	3
Kildare Cour	2360096	construct a single story three-bedroom self-contained apartment, (to be used in coi	Newtown Donore , Caragh Naas , Co. Kildare	APPLICATION FINALISED	PERMISSION	REFUSED	0.57	0
Kildare Cour	2360100	the partial demolition of existing dwelling, construction of new single storey extensi	Lorcan House , Clonshanbo Donadea , Co. Kili	WITHDRAWN	PERMISSION	N/A	0.414	0
Kildare Cour	23834	The development will consist of retention of chance of use from detached garage to	BAWNOGUES , STRAFFAN , CO. KILDARE	INCOMPLETED APPLICATION	RETENTION	N/A	0	0
Kildare Cour	2360102	of the continued use of the existing sand and gravel quarry workings (permitted unde	Glenaree , Rathangan , County Kildare	APPLICATION FINALISED	PERMISSION	CONDITIONAL	31	0
Kildare Cour	23837	the construction of a photovoltaic solar farm comprising of 54 no. table solar panel	Monaghan Mushrooms , Drummin , Derrintur	APPLICATION FINALISED	PERMISSION	CONDITIONAL	1.41	0
Kildare Cour	2360108	Retention of conversion of existing dormer floor area to existing detached bungalow	HATTERS CROSS , CURRYHILLS , PROSPEROL	INCOMPLETED APPLICATION	RETENTION	N/A	0.058	0
Kildare Cour	23842	Application to Extend the Duration of Permission planning register reference 17/114	Bodenstown , Sallins , Co. Kildare	APPLICATION FINALISED	EXTENSION OF DURATION	CONDITIONAL	0	0
Kildare Cour	23844	the construction of a two storey dormer type dwelling, O'Reilly Oakstown BAF sewer	Clonuff , Broadford , Co. Kildare	APPLICATION FINALISED	PERMISSION	CONDITIONAL	0.9036	1

Planning Authority	Application/Development Description	Development Address	Application Status	Application Type	Decision	Area of Site	Number of Residential Units
Kildare County Council	23847 i) Single storey flat roof extension to rear of property (ii) Rooflights added to front, side	OLDCARTON, MAYNOOTH, CO. KILDARE	APPLICATION FINALISED	PERMISSION	CONDITIONAL	0.138	0
Kildare County Council	23848 retention of change of use from detached garage to granny flat and permission for 2 Bawnogues, Straffan, Co. Kildare		APPLICATION FINALISED	PERMISSION	REFUSED	0.2326	1
Kildare County Council	2360125 for change of House Type on my site previously granted under planning Ref.16/424 to Ballycaghan, Kilcock, Co. Kildare.		INCOMPLETED APPLICATION	PERMISSION	N/A	0.33	0
Kildare County Council	23852 Retention permission is sought for two attic conversions to existing house in Caragh, Naas, Co. Kildare		APPLICATION FINALISED	RETENTION	CONDITIONAL	0.122	0
Kildare County Council	2360127 to change the material and colour of the external wall cladding on the 3rd storey of The Duke & Coachman, Main Street, Maynooth, Co. Kildare		APPLICATION FINALISED	PERMISSION	CONDITIONAL	0.24	0
Kildare County Council	23851 the construction of single storey side extension with pitched roof, construction of 10 Limetree Hall, Maynooth, Co. Kildare		APPLICATION FINALISED	PERMISSION	CONDITIONAL	0.0249	0
Kildare County Council	23850 the construction of a detached new single storey pitched roof timber cabin structure for the Arce Project, Salesian College, Celbridge		APPLICATION FINALISED	PERMISSION	CONDITIONAL	1.2	0
Kildare County Council	2360128 alterations to the house type and site layout previously granted under planning file no.9 Blackwater Park, Staplestown Donadea		APPLICATION FINALISED	PERMISSION	CONDITIONAL	0.143	0
Kildare County Council	23853 to demolish existing chimney and single storey rear extensions and sheds and to construct 292 Old Greenfield, Maynooth, Co. Kildare		APPLICATION FINALISED	PERMISSION	CONDITIONAL	0.0794	0
Kildare County Council	2360130 change of House Type on my site previously granted under planning Ref.16/424 to Ballycaghan, Kilcock, Co. Kildare.		APPLICATION FINALISED	PERMISSION	CONDITIONAL	0.33	0
Kildare County Council	23862 The development will consist of the retention of a single storey extension to include Gorteen, Enfield, Co. Kildare		INCOMPLETED APPLICATION	RETENTION	N/A		0
Kildare County Council	2360133 the demolition of existing single storey detached house with permission for the construction of Ballycaghan, Kilcock, Co. Kildare		APPLICATION FINALISED	PERMISSION	CONDITIONAL	0.216	1
Kildare County Council	23858 Planning Ref 17/1179 - erection of bungalow, garage for domestic use and the installation of 79 The Walk, Loughbolland, Clane		INCOMPLETED APPLICATION	EXTENSION OF DURATION	N/A		0
Kildare County Council	2360135 for A) Demolition of existing 2no. chimneys to the side (west elevation), B) Construction of The Glebe, Rathangan, Co. Kildare		DEEMED WITHDRAWN	PERMISSION	N/A	0.199	0
Kildare County Council	2360136 for the change of use of existing industrial/warehouse unit to a recreational building Unit W7C Ladytown Business Park, Naas, Co. Kildare		APPLICATION FINALISED	PERMISSION	CONDITIONAL	0.112	0
Kildare County Council	23865 the construction of a 3 Bedroom with study Bungalow (area=210m2) on a subdivision Prospect, Sallins, Co. Kildare		APPLICATION FINALISED	PERMISSION	CONDITIONAL	0.41	1
Kildare County Council	2360143 for (A) the demolition of existing single storey shop, (B) a replacement two storey building at Station Road, Newbridge, Co. Kildare.		INCOMPLETED APPLICATION	PERMISSION	N/A	0.024	0
Kildare County Council	2360144 for change of house type from previously approved bungalow under planning reference Allenwood North, Allenwood Naas, Co. Kildare		INCOMPLETED APPLICATION	PERMISSION	N/A	0.688	0
Kildare County Council	2360146 for new site entrance located off existing estate road, Old Bridge Station, to serve as Old Bridge Station, Osberstown, Sallins		APPLICATION FINALISED	PERMISSION	CONDITIONAL	0.29	0
Kildare County Council	23871 Cluster development of three dwellings with DWWS, alterations to site layout as at Littleton, Kilmeague, Co. Kildare		INCOMPLETED APPLICATION	OUTLINE PERMISSION	N/A		0
Kildare County Council	23731 will consist of alterations, demolitions and additions to the existing building and outbuilding at Stapleton, New Lane, Kilcock		WITHDRAWN	PERMISSION	N/A		0
Kildare County Council	2360151 for construction of a single storey extension to side of existing club house, incorporation of Dunmurray East, Kildare, Co. Kildare		DEEMED WITHDRAWN	PERMISSION	N/A	0.87	0
Kildare County Council	2360154 for construction of a bungalow type dwelling, detached domestic garage, proprietors Ballycowan, Carbury, Co. Kildare.		APPLICATION FINALISED	PERMISSION	CONDITIONAL	0.4	1
	for change of house type from previously approved bungalow under planning reference 20/629 to new single storey bungalow and all associated site works						
Kildare County Council	2360157	Allenwood North, Allenwood Naas, Co. Kildare	APPLICATION FINALISED	PERMISSION	CONDITIONAL	0.688	0
Kildare County Council	2360155 for change of use of part of entertainment center / snooker hall with an area of 40.21m2	Sharks Entertainment Center, Henry Street, Newbridge, Co. Kildare	INCOMPLETED APPLICATION	RETENTION	N/A	0.054	0
Kildare County Council	2360156 for extensions and alterations to existing bungalow to include (A) Single storey extension to rear, (B) Single storey extension to side	Roseberry, Newbridge, County Kildare	INCOMPLETED APPLICATION	PERMISSION	N/A	0.32	0
Kildare County Council	2360158 A) Permission for the demolition of existing two storey dormer rear extension to existing Main Street, Sallins Naas, Co. Kildare		APPLICATION FINALISED	PERMISSION	CONDITIONAL	0.225	0
Kildare County Council	23823 REF 19/108 - RE: Martin Joyce intends to apply for planning permission for a development Gleeson House, Eyre St Lower, Newbridge		WITHDRAWN	EXTENSION OF DURATION	N/A		0
Kildare County Council	23824 REF 18/438 - RE: Martin Joyce intends to apply for planning permission for a development Gleeson House, Eyre St Lower, Newbridge		WITHDRAWN	EXTENSION OF DURATION	N/A		0
Kildare County Council	2360160 for A) Construction of a new three-bedroom single storey dwelling, B) Single storey extension to rear of existing dwelling	Stickens, Carragh, Naas	INCOMPLETED APPLICATION	PERMISSION	N/A	0.78	0
Kildare County Council	23872 1. Demolition of side and front entrance porch. 2. Construct new office areas and main entrance to Naas Golf Club, Kediffstown, Naas		APPLICATION FINALISED	PERMISSION	CONDITIONAL	0.185	0
Kildare County Council	2360167 for Extensions and alterations to existing bungalow to include: (A) Single storey extension to rear, (B) Single storey extension to side	Roseberry, Newbridge, Co. Kildare	APPLICATION FINALISED	PERMISSION	CONDITIONAL	0.32	0
Kildare County Council	2360164 for a single storey extension to side and rear of two storey detached dwelling together with Red House, Portlaurum, Kilcock		INCOMPLETED APPLICATION	PERMISSION	N/A	7.78	0
Kildare County Council	2360166 A proposed single-storey, detached gym building, and all ancillary site works, to include Sallins GAA Club, Chapel Lane, Sallins		APPLICATION FINALISED	PERMISSION	CONDITIONAL	3.05	0
Kildare County Council	23878 The development will consist of the retention of a single storey extension to include Gorteen, Enfield, Co. Kildare		APPLICATION FINALISED	RETENTION	REFUSED	0.929	0
	Mixed use development consisting of 28no. residential units and 6no. commercial units in 2no. blocks as follows:						
	(A) Block L1 accommodates 2no. local scale shop at ground floor level and 12no. apartments at first, second & third floor levels consisting of 6no. one bed apartments & 6no. two bedroom apartments.						
	(B) Block L2 accommodates 4no. local scale shops at ground floor level and 16no. apartments at first, second and third floor levels consisting of 6no. one bed apartments, 6no. two bedroom apartments and 4no. 3 bed duplex apartments						
	(C) Car parking, bin storage, bike storage, landscaping & planting, outfall drainage, site access and all associated site development works						
Kildare County Council	2360173	STATION ROAD, PIERCETOWN, NEWBRIDGE	INCOMPLETED APPLICATION	PERMISSION	N/A	0.392	0
Kildare County Council	2360174 change of use of part of entertainment center/snooker hall with an area of 40.21m2	Sharks Entertainment Center, Henry Street, Newbridge, Co. Kildare	APPLICATION FINALISED	RETENTION	REFUSED	0.054	0
Kildare County Council	2360175 for development at this site of c. 0.94 ha at the former Corscaddens Hotel, associated with the former Corscaddens Hotel associated with the former Corscaddens Hotel		INCOMPLETED APPLICATION	PERMISSION	N/A	0.94	0
Kildare County Council	2360168 the following. A) Construction of a new three-bedroom single storey dwelling, B) Single storey extension to rear of existing dwelling	Sir Stickens, Carragh, Naas	APPLICATION FINALISED	PERMISSION	REFUSED	0.78	0
Kildare County Council	23881 Subdivision of the site and the construction of 1 no. 2 storey dwelling (floor area 87.79m2)	The Walk, Loughbolland, Clane	INCOMPLETED APPLICATION	EXTENSION OF DURATION	N/A		0
Kildare County Council	2360170 of alterations as constructed to a house previously approved in file 19/530. The alterations include 1 no. 2 storey extension to side of house, the conversion of the attic to habitable space	10 Hillview Green, Clane, Co. Kildare	APPLICATION FINALISED	RETENTION	CONDITIONAL	5	0
Kildare County Council	2360176 for a two-storey extension to the side of the house, the conversion of the attic to habitable space		APPLICATION FINALISED	PERMISSION	CONDITIONAL	0.025	0

PlanningAut	ApplicationI	DevelopmentDescription	DevelopmentAddress	ApplicationStatus	ApplicationType	Decision	AreaofSite	NumResidentialUnits
		<p>Permission for development on a site of approx. 0.69ha (referred to as 'Site 39') located on Ash Drive, Momentum Logistics Park, Ladytown, Naas, Co. Kildare. The proposed development shall consist of the following:</p> <ul style="list-style-type: none"> •The construction of 1 no. warehousing/industrial/logistics building (approx. 2,471 sqm Gross External Area, approx. 2,273 sqm Gross Internal Area and 13.4m in height) comprising 3 no. separate units 39A (approx. 759 sqm), Unit 39B (approx. 757 sqm) and Unit 39C (approx. 757 sqm) including ancillary office space, circulation areas and WC facilities; •The provision of 3 no. van loading bays (1 no. per unit) and 3 no. van parking spaces (1 no. per unit) for the loading and unloading of vans; •The provision of 20 no. shared car parking spaces (including 1 no. EV space and 2 no. accessible spaces); •The provision of 28 no. secure bicycle parking spaces for the overall building; •2 no. new vehicular access / egress point for van and staff car parking via Ash Drive; •1 no. bin store (approx. 25.4 sqm) to serve the overall building; •Photovoltaic solar panels at roof level; •Provision of 1 no. signage zone per unit (11.25 sqm each) (approx. 33.75 sqm total GFA); •All associated site development works including lighting, external plant, landscaping and engineering works. <p>There is a separate live planning application (Reg Ref: 23/516) associated with a</p>						
Kildare Cour	2360178	small portion of this site for public realm works.	Site 39 Ash Drive Momentum Logistics Park L	INCOMPLETED APPLICATION	PERMISSION	N/A	0.69	0
Kildare Cour	2360179	to install drainage x2 soak pits, and and 10x10m high flood lights on and around a 4l Tír Móna AC Hodgestown Upper , Donadea , C		INCOMPLETED APPLICATION	PERMISSION	N/A	3.28	0
Kildare Cour	2360182	development on a site of c. 2.05 hectares on lands, bounded to the west by the R40: Lands to the north of Caragh Village , Caragh , APPLICATION FINALISED		APPLICATION FINALISED	PERMISSION	CONDITIONAL	2.05	25
Kildare Cour	2360185	a single-storey clubhouse building and all associated ancillary site-works.	Curryhills , Prosperous , Co. Kildare.	INCOMPLETED APPLICATION	PERMISSION	N/A	0.18	0
Kildare Cour	2360192	to create a ground floor only centre of excellence auditorium on it's grounds to inclu	Celbridge Town Football Club , Ballymakealy ,	INCOMPLETED APPLICATION	PERMISSION	N/A	200	0
Kildare Cour	2360194	for (A) the erection of a single storey house, (B) garage for domestic use, (C) installa	Corwig , Edenderry , Co. Kildare.	INCOMPLETED APPLICATION	PERMISSION	N/A	0.4	0
		<p>for development on a site of approx. 0.69ha (referred to as 'Site 39'). The proposed development shall consist of the following: • The construction of 1 no. warehousing/industrial/logistics building (approx. 2,471 sqm Gross External Area, approx. 2,273 sqm Gross Internal Area and 13.4m in height) comprising 3 no. separate units 39A (approx. 759 sqm), Unit 39B (approx. 757 sqm) and Unit 39C (approx. 757 sqm) including ancillary office space, circulation areas and WC facilities; • The provision of 3 no. van loading bays (1 no. per unit) and 3 no. van parking spaces (1 no. per unit) for the loading and unloading of vans; • The provision of 20 no. shared car parking spaces (including 1 no. EV space and 2 no. accessible spaces); • The provision of 28 no. secure bicycle parking spaces for the overall building; • 2 no. new vehicular access / egress point for van and staff car parking via Ash Drive; • 1 no. bin store (approx. 25.4 sqm) to serve the overall building; • Photovoltaic solar panels at roof level; • Provision of 1 no. signage zone per unit (11.25 sqm each) (approx. 33.75 sqm total GFA); • All associated site development works including lighting, external plant, landscaping and engineering works. There is a separate live planning application (Reg Ref: 23/516) associated with a small portion of this site for public realm works.</p>						
Kildare Cour	2360197		Site 39 Ash Drive , Momentum Logistics Park	APPLICATION FINALISED	PERMISSION	CONDITIONAL	0.69	0
Kildare Cour	2360198	change of house type from previously granted bungalow under Planning Ref. 22/623 Ladytown , Newbridge , Co. Kildare		APPLICATION FINALISED	PERMISSION	REFUSED	0.28	1
Kildare Cour	23889	change of use of existing single storey shed at the rear to student accommodation o	8 Fitzgerald Close , Maynooth , Co. Kildare	APPLICATION FINALISED	RETENTION	REFUSED	0.0796	1
Kildare Cour	23890	Permission & Retention Planning Permission for Revisions to a Bloodstock Developr	Newtown , Rathbride , Curragh	INCOMPLETED APPLICATION	RETENTION	N/A	2.024	0
Kildare Cour	2360203	construction of a single-storey 2-classrooms extension with ancillary accommodati	Derrinturn , Carbury , Co. Kildare	APPLICATION FINALISED	PERMISSION	CONDITIONAL	1.72	0
		<p>1. (a) erection of a two-storey type replacement farm house, (b) garage / fuel store for domestic use (c) the installation of a proprietary waste water treatment system with polishing filter percolation area and (d) upgrade of existing agricultural entrance to a double recessed vehicular entrance and access driveway and all associated site</p>						
Kildare Cour	2360196	works. 2. Change of use of disused farm house to agricultural storage use	Clane , Naas , Co. Kildare	APPLICATION FINALISED	PERMISSION	REFUSED	0.33	1
Kildare Cour	2360204	will consist of the demolition of existing disused buildings (including 1 no. former dv	The former Corscaddens Hotel , associated o	APPLICATION FINALISED	PERMISSION	CONDITIONAL	0.94	0
Kildare Cour	2360205	consists of removal of existing sun-room to rear, construction of new extension to r	Kilmurry , Clane , Co. Kildare	INCOMPLETED APPLICATION	PERMISSION	N/A	0.22	0

Planning Authority	Application/Development Description	Development Address	Application Status	Application Type	Decision	Area of Site	Number of Residential Units
	<p>for (A) the erection of a single storey house, (B) garage for domestic use, (C) installation of a proprietary wastewater treatment system and percolation area and (D) new recessed vehicular entrance and access drive way and all associated site works</p>						
Kildare Cour	2360208	Corwig, Edenderry, Co. Kildare.	APPLICATION FINALISED	PERMISSION	CONDITIONAL	0.4	1
Kildare Cour	23896	a single storey building, total floor area 875sqm plus 45 no. car parking spaces toge Monread Road, Naas, Co. Kildare	INCOMPLETED APPLICATION	PERMISSION	N/A		0
Kildare Cour	2360211	for the construction of a detached single storey domestic garage and all associate s Allenwood Middle, Allenwood, Naas	APPLICATION FINALISED	PERMISSION	CONDITIONAL	0.332	0
Kildare Cour	2360212	(a) demolition of existing single storey side extension / garage, (b) construction of a Roseberry, Newbridge, Co. Kildare	APPLICATION FINALISED	PERMISSION	CONDITIONAL	1.395	0
	<p>Mixed use development consisting of 28no. residential units and 6no. commercial units in 2no. blocks as follows:</p> <p>(A) Block L1 accommodates 2no. local scale shop at ground floor level and 12no. apartments at first, second & third floor levels consisting of 6no. one bed apartments & 6no. two bedroom apartments.</p> <p>(B) Block L2 accommodates 4no. local scale shops at ground floor level and 16no. apartments at first, second and third floor levels consisting of 6no. one bed apartments, 6no. two bedroom apartments and 4no. 3 bed duplex apartments</p> <p>(C) Car parking, bin storage, bike storage, landscaping & planting, outfall drainage,</p>						
Kildare Cour	2360214	site access and all associated site development works	INCOMPLETED APPLICATION	PERMISSION	N/A	0.392	0
Kildare Cour	2360215	for to replace existing pedestrian entrance with a larger vehicular entrance, new dri 1952 Saint Dominic's Park, Newbridge, Co Ki	INCOMPLETED APPLICATION	PERMISSION	N/A	0.014	0
Kildare Cour	2360216	for a single storey extension to side and rear of two storey detached dwelling togeth Red House, Portgloriam Kilcock, Co Kildare	APPLICATION FINALISED	PERMISSION	CONDITIONAL	7.78	0
Kildare Cour	2360223	(A) for garage for domestic use and (B) Retention Permission for Fuel Storage Shed f Ballynakill Lower, Carbury, Co.Kildare	APPLICATION FINALISED	RETENTION	CONDITIONAL	0.278	0
Kildare Cour	2360221	for a single storey extension to the side of existing dwelling and all associate site wx 43 Caragh Green, Naas, Kildare	APPLICATION FINALISED	PERMISSION	CONDITIONAL	0.262	0
	<p>development on a site of approx. 2.26ha (referred to as 'Site 28'). The proposed development shall consist of the following: The construction of 2 no. warehousing/industrial/logistics buildings (approx. 8,564 sqm total GFA) in the form of Unit 28A (approx. 3,198 sqm and 14.9m in height) and Unit 28B (approx. 5,366 sqm and 16.5m in height) including ancillary office space, reception area, lobby, circulation areas, plant, tea stations, stores, WCs and shower facilities for each building; The provision of 4 no. dock levellers and 2 no. doors on grade for Unit 28A and 6 no. dock levellers and 2 no. doors on grade for Unit 28B for loading and unloading of Heavy Goods Vehicles; The provision of 27 no. car parking spaces (including 2 no. EV parking spaces) and 24 no. secure bicycle parking spaces for Unit 28A and the provision of 54 no. car parking spaces (including 4 no. EV spaces) and 36 no. secure bicycle parking spaces for Unit 28B; 3 no. new vehicular access / egress points are proposed in the form of 1 no. shared services / HGV access points to serve Unit 28A and Unit 28B separately via Rowan Tree Road; 2 no. vehicular access points to the serve staff car parking areas for Unit 28A and Unit 28B separately via Alder Road; Provision of 1 no. bin store (approx. 10.8 sqm) and 1 no. recycling store (approx. 19 sqm) for Unit 28A and the provision of 1 no. bin store (approx. 21.2 sqm) and 1 no. recycling store (approx. 32 sqm) for Unit 28B (approx. 83 sqm total GFA); Each building has 2 no. signs (both 10m x 2m) (approx. 80 sqm total GFA); Each building has PV solar panels at roof level; All associated site development works including lighting, external plant, landscaping and engineering works.</p> <p>There is a separate live planning application (Reg Ref: 23/516) associated with a</p>						
Kildare Cour	2360230	small portion of this site for public realm works	APPLICATION FINALISED	PERMISSION	CONDITIONAL	2.26	0
Kildare Cour	2360227	for construction of a single storey side extension to existing semi-detached two stor 61 Morrell Drive, Naas, Co. Kildare	INCOMPLETED APPLICATION	PERMISSION	N/A	0.03	0
Kildare Cour	2360228	for (A) permission for 42 no. serviced camp sites, (B) erection of clubhouse building Kealstown Ladychapel, Maynooth, Co. Kildar	APPLICATION FINALISED	PERMISSION	REFUSED	3.896	0

PlanningAut	ApplicationI	DevelopmentDescription	DevelopmentAddress	ApplicationStatus	ApplicationType	Decision	AreaofSite	NumResidentialUnits
		Residential development of 66no. Dwellings consisting of: 28no. Type B Semi Detached 2 Storey 4 Bed Dwelling, 1no. Type B1 Semi Detached 2 Storey 4 Bed Dwelling, 1no. Type B2 Semi Detached 2 Storey 4 Bed Dwelling, 16no. Type C Semi Detached 2 Storey 3 Bed Dwelling, 1no. Type E End Terrace 2 Storey 3 Bed Dwelling, 8no. Type E1 Mid Terrace 2 Storey 3 Bed Dwelling, 7no. Type E2 End Terrace 2 Storey 3 Bed Dwelling, 2no. Type H1 Ground Floor 1 Bed Maisonette, 2no. Type H2 2 Storey 2 Duplex Maisonette, access through existing Millview Demesne Housing Development (previously granted planning permission 18517 and 201464), internal access roads and footpaths, foul & surface water sewers to connect to existing public sewers, boundary treatments, landscaping and all ancillary site services. Revised by Significant Further Information which consists of revised application site boundary, revised layout comprising residential development of 69no. Dwellings consisting of: - 28no. Type B Semi Detached 2 Storey 4 Bed Dwelling; - 1no. Type B1 Semi Detached 2 Storey 4 Bed Dwelling (amended); - 1no. Type B2 Semi Detached 2 Storey 4 Bed Dwelling (amended); - 16no. Type C Semi Detached 2 Storey 3 Bed Dwelling; - 1no. Type E End Terrace 2 Storey 3 Bed Dwelling (amended); - 8no. Type E1 Mid Terrace 2 Storey 3 Bed Dwelling (amended); - 7no. Type E2 End Terrace 2 Storey 3 Bed Dwelling (amended); - 2no. Type H1 Ground Floor 1 Bed Maisonette (amended); - 2no. Type H2 2 Storey 2 Duplex Maisonette (amended); - 1no. Type K End Terrace 2 Storey 2 Bed Dwelling; - 1no. Type K1 Mid Terrace 2 Storey 2 Bed Dwelling; - 1no. Type K2 End Terrace 2 Storey 2 Bed Dwelling, inclusion of creche and permeability linkage to site	Millview Demesne , Rathangan , Co. Kildare	APPLICATION FINALISED	PERMISSION	CONDITIONAL	2.72	65
Kildare Cour	2360229	linkage to site		APPLICATION FINALISED	PERMISSION	CONDITIONAL	0.47	0
Kildare Cour	23908	a retail warehouse building. The development comprises a single storey building, to Monread , Naas , Co. Kildare	Monread Road , Naas , Co. Kildare	APPLICATION FINALISED	PERMISSION	CONDITIONAL	0.382	0
Kildare Cour	23909	for a retail warehouse building. The development comprises a single storey building						
		(A) retention permission for the following; 1) single storey extension to the rear, 2) for 2 no. windows added to side elevation (south west elevation) of existing extension previously granted under file ref. 92/473 3) for a number of minor alterations, both internally and to rear elevation (south east elevation) (B) Planning permission for the following; 1) change of use of an existing workshop, previously granted under file ref. 97/414 to residential use, 2) decommission of existing septic tank and percolation area 3) installation of a proprietary waste water treatment system with percolation area 4) single storey extension, linked to the existing house and all associated site works	303 Kilbrook , Enfield , Co. Kildare	INCOMPLETED APPLICATION	PERMISSION	N/A	0.93	0
Kildare Cour	2360234	works		INCOMPLETED APPLICATION	PERMISSION	N/A	0.679	0
Kildare Cour	2360238	for construction of a detached two storey house with single storey element, single s Daars South , Sallins , Co. Kildare		APPLICATION FINALISED	PERMISSION	REFUSED	0.195	0
Kildare Cour	2360237	The development for retention consists of alterations to the Medical Centre granted Caragh , Naas , Co. Kildare		APPLICATION FINALISED	PERMISSION	CONDITIONAL	0.22	0
Kildare Cour	2360239	for removal of existing sun-room to rear, construction of new extension to rear and r Kilmurry , Clane , Co. Kildare		APPLICATION FINALISED	PERMISSION	CONDITIONAL	0.03	0
Kildare Cour	2360243	for construction of a single storey side extension to existing semi-detached two stor 61 Morrell Drive , Naas , Co. Kildare		APPLICATION FINALISED	PERMISSION	CONDITIONAL	0.238	1
Kildare Cour	23912	construction of a part two storey, 4 bedroom dwelling house, with effluent treatmen Ladycastle , Straffan , Co.Kildare		INCOMPLETED APPLICATION	PERMISSION	N/A		1
Kildare Cour	23915	a single storey extension to the rear and side of the existing dwelling along with inter 98 Leinster Wood , Carton Demesne , Co.Kild		APPLICATION FINALISED	PERMISSION	CONDITIONAL	1.8772	0
Kildare Cour	23917	the construction of a single storey side (west) and rear (south) extension to accom Moyvalley , Broadford , Co. Kildare		APPLICATION FINALISED	PERMISSION	CONDITIONAL	0.03	0
Kildare Cour	2360246	to erect an 18m high monopole telecommunication structure, carrying antennas, di Maynooth GAA Club , Moyglare Road , Mayno		APPLICATION FINALISED	PERMISSION	CONDITIONAL	0.161	0
Kildare Cour	2360248	for (1) demolition of existing north facing bathroom and south facing overhang (3m ² Rahandon , Sallins , Co. Kildare		INCOMPLETED APPLICATION	PERMISSION	N/A	0.679	0
Kildare Cour	2360250	for construction of a detached two storey house with single storey element, single s Daars South , Sallins , Co. Kildare		INCOMPLETED APPLICATION	PERMISSION	N/A	2.72	0
Kildare Cour	2360252	for 1) change of use of existing dwelling from residential use to use as a 'Bed & Brea' Larkfield , Punchersgrange , newbridge co kilc		APPLICATION FINALISED	PERMISSION	CONDITIONAL	0.679	1
Kildare Cour	2360253	for construction of a detached two storey house with single storey element, single s Daars South , Sallins , Co. Kildare						
		(A) retention permission for the following: 1) single storey extension to the rear, 2) for 2 no. windows added to side elevation (south west elevation) of existing extension previously granted under file ref. 92/473, 3) for a number of minor alterations, both internally and to rear elevation (south east elevation) (B) Planning permission for the following: 1) change of use of an existing workshop, previously granted under file ref. 97/414 to residential use, 2) decommission of existing septic tank and percolation area, 3) installation of a proprietary waste water treatment system with percolation area, 4) single storey extension, linked to the existing house and all associated site works	303 Kilbrook , Enfield , Co. Kildare	INCOMPLETED APPLICATION	PERMISSION	N/A	0.93	0
Kildare Cour	2360255	the existing house and all associated site works		APPLICATION FINALISED	RETENTION	CONDITIONAL	0.078	1
Kildare Cour	23920	conversion of garage to living space& internal store including bay window to replace 35 New Caragh Court , Naas , Co.Kildare						

Planning Authority	Application/Development	Description	Development Address	Application Status	Application Type	Decision	Area of Site	Number of Residential Units
Kildare Cour	2360261	for (A) 1) single storey extension to the rear, 2) for 2 no. windows added to side elev	303 Kilbrook , Enfield , Co. Kildare	INCOMPLETED APPLICATION	PERMISSION	N/A	0.93	0
		Planning Permission is sought for 1) change of use of existing dwelling from residential use to use as a 'Bed & Breakfast' & all associated site works & 2) a single storey rear extension accommodating 2 no. double bedroom suites & ancillary alterations to side & rear elevations and all ancillary site works.						
		Retention Permission is sought for alterations to dwelling as granted under Pl Ref 11 330, including 1) the construction of single storey side extension, 2) a single storey rear extension, as granted under Pl Ref 11 330, was not constructed 3) the relocation of stable block as granted under Pl Ref 11 330 within the subject site 4)						
Kildare Cour	2360265	ancillary alterations to front, side & rear elevations and all ancillary site works	Larkfield , Punchersgrange , Newbridge Co Kil	INCOMPLETED APPLICATION	PERMISSION	N/A	2.72	0
Kildare Cour	2360259	retention permission for existing two storey music studio, located to the rear of the	Ballygibbon West , Edenderry , Co. Kildare	INCOMPLETED APPLICATION	RETENTION	N/A	0.5	0
Kildare Cour	23921	to construct 2 no. 4 bedroom Dormer Bungalows, connect to existing foul sewer an	Hatters Cross , Curryhills , Prosperous	APPLICATION FINALISED	PERMISSION	CONDITIONAL	0.0942	2
Kildare Cour	2360266	1. Quarry development and associated processing previously permitted under P. Re	Kilrainy and Kilrathmurry Townlands , Clonard	APPEALED	PERMISSION	CONDITIONAL	51.7	0
Kildare Cour	2360268	1) change of use of existing dwelling from residential use to use as a 'Bed & Breakfa	Larkfield , Punchersgrange , Newbridge Co. Ki	APPLICATION FINALISED	PERMISSION	REFUSED	2.72	1
Kildare Cour	2360274	for (A) the demolition of existing single storey shop, (B) planning permission for a re	Station Road , Newbridge , Co. Kildare.	APPLICATION FINALISED	PERMISSION	CONDITIONAL	0.024	0
Kildare Cour	23924	a single storey extension to the rear and side of the existing dwelling along with inter	98 Leinster Wood , Carton Demesne , Co. Kilr	APPLICATION FINALISED	PERMISSION	CONDITIONAL	0.0902	0
Kildare Cour	2360277	constructing a bungalow, detached domestic garage, effluent treatment system, up	Hawkfield , Newbridge , Co. Kildare	APPLICATION FINALISED	PERMISSION	CONDITIONAL	0.41	1
Kildare Cour	2360280	for Storey and Half Dwelling, Domestic Garage, Waste Water treatment system, per	Thomastown , Caragh , Naas Co Kildare	INCOMPLETED APPLICATION	PERMISSION	N/A	0.24	0
Kildare Cour	2360281	for (A) construction of a single type house, (B) garage /store for domestic use, (C) t	Raheens , Carragh , Naas	INCOMPLETED APPLICATION	PERMISSION	N/A	0.2	0
Kildare Cour	2360282	for (1) a new single storey extension to the existing west elevation, (2) a new single	No. 02 Leinster Wood , Carton Demesne , May	INCOMPLETED APPLICATION	PERMISSION	N/A	0.209	0
		change of use from retail to storage area (186 sqm) to the northwest side of the building. Amalgamation of retail units 3, 4 & 11 (332 sqm) into supermarket net floor area to accommodate (a) change of use from retail to retail with ancillary off licence at the northeast of the building, (b) change of use from retail use to staff ancillary use at the northeast of the building.						
		Material alterations (68sqm) have been made to the existing building to accommodate a kitchen (northwest) and a store & office (northeast) and a fire escape corridor (southwest)						
Kildare Cour	2360288	The development will consist of: (1) Nursing Home Building (6285sqm) comprising 92 bedrooms (90 no. 1bed and 2no. 2 bed rooms) over 3 levels and all associated ancillary accommodation including medical support facilities, staff accommodation, support offices, kitchens, toilets, storage and related uses. Parking is provided for 32 spaces in total (24 with 2 Acc. spaces and 6 EV) and 19 no. cycle spaces. (2) Independent living units in 2no. blocks totalling 4606sqm (23003sqm per block) total comprising 40no. units (20no. units per block) comprising 32no. 1 bed and 8no. 2 bed units and all ancillary accommodation. Parking is provided for 40no. vehicles (30 spaces, 2no accessible, 8no. EV, 4no. visitor) and 68no. cycle spaces contained within the existing potting sheds. Bin stores for the Independent Living Units are provided within the potting sheds and an open glazed lean-to structure is proposed over the residents parking area on the opposite (southern) side of the potting shed wall. (3) Restoration of the existing farmyard managers building (284sqm, no additional area) located at the entrance to the Walled Garden to accommodate reception, administration and offices / resident support facilities associated with the elements described above. (4) Repair and conservation of defined areas of the existing garden wall and gate areas and repair and conservation of the existing potting sheds (181sqm) located at the centre of the walled garden to accommodate bin and bicycle stores and other ancillary storage (proposed additional floorspace of potting sheds is 160sqm). (5) Restoration of the boathouse with existing gross floor area of 27.2sqm (no additional area) and repair and conservation of the pergola.	Abbeylands Shopping Centre , Clane , Co. Kilr	APPLICATION FINALISED	RETENTION	CONDITIONAL	0.243	1
Kildare Cour	23932	The development includes all associated landscape and site works.	Lands at Walled Garden and Farm Managers	INCOMPLETED APPLICATION	PERMISSION	N/A		0
Kildare Cour	2360289	for to retain and complete roof construction to revised roof pitch from that granted	Rear of 284B , Old Greenfield , Maynooth	INCOMPLETED APPLICATION	RETENTION	N/A	0.129	0
Kildare Cour	2360291	for (A) construction of a single type house, (B) garage /store for domestic use, (C) t	Raheens , Carragh , Naas	APPLICATION FINALISED	PERMISSION	REFUSED	0.2	1
Kildare Cour	2360290	constructing a 15m high ball stop net along the north-eastern side of an existing spc	Lodge Park , Straffan , Co. Kildare.	APPLICATION FINALISED	PERMISSION	CONDITIONAL	4.8	0
Kildare Cour	2360292	for single storey dwelling, upgrade works to existing site/agricultural entrance, land:	Rathilla Glebe , Kildare Town , Co Kildare	APPLICATION FINALISED	PERMISSION	REFUSED	0.6	1
Kildare Cour	23938	construction of a single storey bungalow, secondary effluent treatment system, util	Adrass Lower , Celbridge , Co. Kildare	APPLICATION FINALISED	PERMISSION	CONDITIONAL	0.19	1

Planning Authority	Application Number	Development Description	Development Address	Application Status	Application Type	Decision	Area of Site	Number of Residential Units
Kildare Cour	23941	habitable ground floor extension to the rear of the existing dwelling house, habitable	96 Alexandra Walk , Clane , Co. Kildare	APPLICATION FINALISED	RETENTION	CONDITIONAL	0.01738	1
Kildare Cour	23944	Construction of 4 houses, new vehicular access & extension to existing dwelling on	133 Mullantine , Rathangan , Co. Kildare	APPLICATION FINALISED	EXTENSION OF DURATION	REFUSED		0
Kildare Cour	2360169	the erection of a mobile coffee and foodsnack truck (former horsebox), in the groun	Straffan GAA Club , Ardass Rd , Lodgepark St	APPLICATION FINALISED	PERMISSION	CONDITIONAL	0.232	0
Kildare Cour	2360300	for (a) part demolition of existing agricultural sheds, (b) upgrading existing agricultu	Ovidstown , Donadea , Naas.	APPLICATION FINALISED	PERMISSION	REFUSED	1.7	1
Kildare Cour	23948	to demolish existing single storey extension to rear of existing dwelling to facilitate s	Rear of 2 The stream , Main Street , Clane	INCOMPLETED APPLICATION	EXTENSION OF DURATION	N/A		0
Kildare Cour	2360302	for modifications to previously granted planning no 19181 consisting of alterations t	Sheane , Rathangan , Co. Kildare	INCOMPLETED APPLICATION	PERMISSION	N/A	0.15	0
Kildare Cour	2360303	for constructing a single storey club-house and all associated ancillary site works	Curryhills , Prosperous , Co. Kildare.	APPLICATION FINALISED	PERMISSION	CONDITIONAL	0.18	0
Kildare Cour	2360304	for (1) a new single storey extension to the existing west elevation, (2) a new single s	No. 2 Leinster Wood , Carton Demesne , Mayr	APPLICATION FINALISED	PERMISSION	CONDITIONAL	0.209	0
Kildare Cour	2360305	for storey and half dwelling, domestic garage, waste water treatment system, perco	Thomastown , Caragh , Naas	APPLICATION FINALISED	PERMISSION	CONDITIONAL	0.24	1
Kildare Cour	2360306	for a) Demolishing an existing single storey garage to the rear of the site b) Construc	18 Straffan Gate , Straffan , Co. Kildare	APPLICATION FINALISED	PERMISSION	CONDITIONAL	0.034	0
Kildare Cour	2360307	for modifications to previously granted planning no 19181 consisting of alterations t	Sheane , Rathangan , Co. Kildare	APPLICATION FINALISED	PERMISSION	CONDITIONAL	0.15	0
Kildare Cour	23951	The development will consist of: (1) Nursing Home Building (6285sqm) comprising 9	Lands at Walled Garden and Farm Managers (WITHDRAWN	PERMISSION	N/A	0.4	0
Kildare Cour	2360312	for the demolition of the existing single-storey extensions to the front & rear of the h	Snowdrop Cottage , Ballynafagh Prosperous ,	APPLICATION FINALISED	PERMISSION	CONDITIONAL	0.22	0
Kildare Cour	2360317	for two storey flat roof extension to the rear of existing two storey house and single s	14 Rowan Terrace , Newbridge , Co. Kildare	APPLICATION FINALISED	PERMISSION	CONDITIONAL	0.017	0
Kildare Cour	2360315	for A) The retention of the demolition of a historic derelict timber dwelling, B) The re	Clongorey , Newbridge , Co. Kildare	APPLICATION FINALISED	RETENTION	REFUSED	0.263	2
Kildare Cour	23957	existing dormer style domestic garage building to be used ancillary to main house o	Painestown , Donadea , Naas	APPLICATION FINALISED	RETENTION	REFUSED	0.54	0
Kildare Cour	23958	for the construction of a single storey bungalow, domestic garage, recessed entranc	Boherhole , Donadea , Co. Kildare	INCOMPLETED APPLICATION	PERMISSION	N/A		1
Kildare Cour	2360319	for the construction of a dwelling, a domestic shed, an onsite waste water treatmen	Richardstown , Clane , Co Kildare	INCOMPLETED APPLICATION	PERMISSION	N/A	0.227	1
Kildare Cour	2360320	for to retain and complete roof construction to revised roof pitch from that granted t	Rear of 284B , Old Greenfield , Maynooth	APPLICATION FINALISED	RETENTION	CONDITIONAL	0.129	0
Kildare Cour	2360323	for to erect a 24m high Lattice tower together with a headframe, antennas, dishes a	Dreenane , Carbury , Co. Kildare	APPLICATION FINALISED	PERMISSION	REFUSED	0.018	0
Kildare Cour	2360328	for to construct (1) a new two storey apartment building, consisting of 2 no. 1-bedro	Steeple View , Naas Road , Newbridge Co. Kil	APPLICATION FINALISED	PERMISSION	CONDITIONAL	0.077	0
Kildare Cour	2360333	for the construction of a dwelling, a domestic shed, an onsite waste water treatment	Richardstown , Clane , Co Kildare	INCOMPLETED APPLICATION	PERMISSION	N/A	0.227	1
Kildare Cour	2360332	of existing two storey music studio, located to the rear of the existing house, consis	Ballygibbon West , Edenderry , Co. Kildare	APPLICATION FINALISED	RETENTION	CONDITIONAL	0.5	0
Kildare Cour	2360331	for 1) The removal of roofs at ground floor level, 2) The construction of a new front p	38 Abbeyfield Commons East , Kilcock , kildar	INCOMPLETED APPLICATION	PERMISSION	N/A	0.036	0
Kildare Cour	2360334	& Retention planning permission for Revisions to a Bloodstock Development for the	Newtown , Rathbride , Curragh	APPLICATION FINALISED	PERMISSION	CONDITIONAL	2.024	0
Kildare Cour	2360340	for the construction of a dwelling, a domestic shed, an onsite waste water treatmen	Richardstown , Clane , Co Kildare	APPLICATION FINALISED	PERMISSION	CONDITIONAL	0.227	1
Kildare Cour	2360341	for a two storey rear extension and the provision of a single storey side extension to	Monread Road , Naas , Co. Kildare	APPLICATION FINALISED	PERMISSION	CONDITIONAL	0.271	0
Kildare Cour	23965	for proposed development consisting of the laying out of a new replacement, reloc	Barnacrow , Milltown , Newbridge	APPLICATION FINALISED	PERMISSION	REFUSED	1.66	0
Kildare Cour	23969	a private on-site package wastewater treatment system on the Allenwood Commun	Station Road , Allenwood , Co. Kildare	APPLICATION FINALISED	PERMISSION	CONDITIONAL		0
Kildare Cour	23968	to construct Bungalow, Domestic Garage, Oakstown Wastewater treatment system	Timahoe West , Coill Dubh , Naas	APPLICATION FINALISED	PERMISSION	CONDITIONAL	0.327	1
Kildare Cour	2360344	(a) New portal frame shed over recycling area / recycling plant. (b) Extend the lands	Drinnanstown North , Rathangan , County Kil	APPLICATION FINALISED	PERMISSION	REFUSED	5.069	0
Kildare Cour	23972	an 8 year planning permission for a Large-Scale Residential Development (LRD) App	Lands on the western side of Millicent Road a	APPLICATION FINALISED	PERMISSION	CONDITIONAL	6.5	114
Kildare Cour	2360345	for a) proposed new single storey dwelling, b) upgrading of existing vehicle entrance	Mountarmstrong , Donadea , Naas Co. Kildare	APPLICATION FINALISED	PERMISSION	CONDITIONAL	4500	1
Kildare Cour	2360346	for single storey dwelling, new site entrance, landscaping, effluent treatment plant	Clonuff , Broadford , Co. Kildare	APPLICATION FINALISED	PERMISSION	REFUSED	0.189	1
Kildare Cour	2360347	for a single storey extension to the western elevation of the existing single store	exis Aldi Monread Road , Monread North , Naas Co	APPLICATION FINALISED	PERMISSION	CONDITIONAL	0.6	0
Kildare Cour	2360349	retention of a single storey conservatory c.21m2 to the side of existing dwelling, sin	Newtown , Rathangan , Co. Kildare	APPLICATION FINALISED	RETENTION	CONDITIONAL	0.19	0
Kildare Cour	2360350	for the retention of existing concrete slab and permission to construct a single storey	Bostoncommon , Rathangan , Co. Kildare	APPLICATION FINALISED	PERMISSION	CONDITIONAL	1.55	0
Kildare Cour	2360351	for (a) the change of use of ground floor space of an existing two storey residential	o Frances Street , Newbridge , Co. Kildare	APPLICATION FINALISED	PERMISSION	CONDITIONAL	0.02	0
Kildare Cour	23974	the construction of a single storey extension to the rear, minor internal and external	2 Maple Walk , Oldtown Demesne , Sallins Ro	APPLICATION FINALISED	PERMISSION	CONDITIONAL	0.0438	0
Kildare Cour	2360353	for 1) demolition of existing outbuildings; 2) demolition of existing lean-to extension	Cooleragh , Coill Dubh , Co. Kildare	APPLICATION FINALISED	PERMISSION	CONDITIONAL	0.95	20
Kildare Cour	2360354	for an attic conversion of circa 44sq.m to an existing bungalow to form a dormer bur	Willow Cottage , Cappanarigid , Rathangan Co	DEEMED WITHDRAWN	PERMISSION	N/A	0.215	0
		for the construction of a rear extension to existing detached industrial building and						
		all associated site works. Permission for thr decommissioning of existing						
		connection to existing communal septic tank and provision of a new secondary						
		effluent treatment system to replace existing connection to communal septic tank						
Kildare Cour	2360355		Allenwood Middle, Allenwood , Naas	INCOMPLETED APPLICATION	PERMISSION	N/A	5.47	0
Kildare Cour	23979	for the material change of use from commercial to domestic of existing workshop gr	Kilmurray , Enfield , Co. Kildare	APPLICATION FINALISED	PERMISSION	CONDITIONAL	0.1913	1
Kildare Cour	23980	of a single storey domestic garden shed to the rear of existing garage, and all associ	33 Dunfieth Park , Johnstownbridge , Enfield	APPLICATION FINALISED	RETENTION	CONDITIONAL	0.108	0
Kildare Cour	2360362	a ground floor extension to the rear of the existing dwelling, incorporating bedroom,	No. 6 Leinster Wood , Carton Demesne Mayn	APPLICATION FINALISED	PERMISSION	CONDITIONAL	0.165	0
		the construction of a rear extension to existing detached industrial building and all						
		associated site works. Permission for THR decommissioning of existing						
		connection to existing communal septic tank and provision of a new secondary						
		effluent treatment system to replace existing connection to communal septic tank						
Kildare Cour	2360364		Allenwood Middle, Allenwood , Naas	APPLICATION FINALISED	PERMISSION	CONDITIONAL	5.47	0
Kildare Cour	2360365	for a new single storey dwelling and detached single car garage, opening of a new ve	Ballysize , Sallins , Naas	APPLICATION FINALISED	PERMISSION	CONDITIONAL	0.378	1
Kildare Cour	23983	extension of duration of Pl. Ref. 21/278 which consists of: An extension to the retail	Cluain Dara , Derrinturn , Co. Kildare	INCOMPLETED APPLICATION	EXTENSION OF DURATION	N/A		0
Kildare Cour	2360368	for (A) Retention of the change of use of the existing warehouse for light industrial	u: Killeighter Cross , Kilcock , Co. Kildare.	APPLICATION FINALISED	RETENTION	CONDITIONAL	1.195	0
Kildare Cour	2360372	for Mixed use development consisting of 28no. residential units and 6no. commerci	Station Road , Piercetown , Newbridge	APPLICATION FINALISED	PERMISSION	CONDITIONAL	0.392	0
Kildare Cour	23987	Construction of 77 dwellings and site works at Derrinturn, Carbury, Co Kildare. Pl R	& Cluain Dara , Derrinturn , Carbury	INCOMPLETED APPLICATION	EXTENSION OF DURATION	N/A		0

Planning Authority	Application/Development Description	Development Address	Application Status	Application Type	Decision	Area of Site	Number of Residential Units
Kildare County Council	2360377 for (A) change of house type to that previously granted under planning file ref. 18/10 No. 6 Blackwater Park , Staplestown Donadea	No. 6 Blackwater Park , Staplestown Donadea	INCOMPLETED APPLICATION	PERMISSION	N/A	0.116	1
Kildare County Council	2360378 for modifications to previously approved permission KCC Ref. 21/1758 (ABP-31296) Barberstown Road , Straffan , Co. Kildare.	Barberstown Road , Straffan , Co. Kildare.	APPLICATION FINALISED	PERMISSION	CONDITIONAL	1.07	0
Kildare County Council	2360379 for the construction of a new single storey entrance lobby extension to be located u Pfizer Ireland Pharmaceuticals , Old Great Co	Old Great Co	APPLICATION FINALISED	PERMISSION	CONDITIONAL	0.016	0
Kildare County Council	23928 (1) of an existing warehouse/light industrial use building with ancillary single storey Unit W6 Cherry Place , Naas Enterprise Park ,	Unit W6 Cherry Place , Naas Enterprise Park ,	APPLICATION FINALISED	RETENTION	CONDITIONAL	0.6235	0
Kildare County Council	2360381 for 1) The removal of roofs at ground floor level, 2) The construction of a new front p 38 Abbeyfield Commons east , Kilcock , Kilda	38 Abbeyfield Commons east , Kilcock , Kilda	APPLICATION FINALISED	PERMISSION	CONDITIONAL	0.036	0
Kildare County Council	2360384 for 1) Demolish existing shed, 2) Rear and side single storey ground floor extension t 18 Woodlands Collegeland , Maynooth , Co. K	18 Woodlands Collegeland , Maynooth , Co. K	APPLICATION FINALISED	PERMISSION	CONDITIONAL	0.046	0
Kildare County Council	2360382 for (A) change of use from an old depot / storage building to residential use to includ Old Depot Site , Chapel Street , Rathangan	Old Depot Site , Chapel Street , Rathangan	APPLICATION FINALISED	PERMISSION	CONDITIONAL	0.037	2
Kildare County Council	2360383 for (a) sub-division of existing site, (b) new single storey / storey and a half type deta Hatters Cross , Prosperous , Co. Kildare	Hatters Cross , Prosperous , Co. Kildare	APPLICATION FINALISED	PERMISSION	CONDITIONAL	0.281	1
Kildare County Council	2360387 the construction of a single storey detached bungalow on existing farm, secondary t Daars North , Sallins , Naas	Daars North , Sallins , Naas	APPLICATION FINALISED	PERMISSION	REFUSED	1.351	1
Kildare County Council	2360389 for the constructing a single storey extension to the rear and side of an existing 2 stc 11 Caragh Green , Naas , Kildare	2 stc 11 Caragh Green , Naas , Kildare	APPLICATION FINALISED	PERMISSION	CONDITIONAL	0.028	0
Kildare County Council	23994 Permission for the construction of a single storey stable block consisting of 4 stable Thomastown , Caragh , Naas	Thomastown , Caragh , Naas	INCOMPLETED APPLICATION	PERMISSION	N/A		0
Kildare County Council	2360392 to construct a four bedroom two storey dwelling and detached garage. The applicat Ballynamullagh , Enfield , Co.Kildare	Ballynamullagh , Enfield , Co.Kildare	APPLICATION FINALISED	PERMISSION	CONDITIONAL	0.47	1
Kildare County Council	23993 the construction of a single storey bungalow, domestic garage, recessed entrance, Boherhole , Donadea , Co. Kildare	Boherhole , Donadea , Co. Kildare	APPLICATION FINALISED	PERMISSION	REFUSED	0.981	1
Kildare County Council	2360393 for a Two Storey Type Dwelling & Domestic Garage with Effluent Treatment System 8 Brockagh , Robertstown , Co. Kildare	8 Brockagh , Robertstown , Co. Kildare	APPLICATION FINALISED	PERMISSION	REFUSED	0.465	1
Kildare County Council	2360401 (A) the erection of a single storey house, (B) the installation of a proprietary wastew Killinagh Upper , Robertstown , Co. Kildare	Killinagh Upper , Robertstown , Co. Kildare	APPLICATION FINALISED	PERMISSION	REFUSED	0.15	1
Kildare County Council	2360395 a change of design to proposed dwelling as previously granted under planning ref. n Roseberry , Newbridge , Co. Kildare.	Roseberry , Newbridge , Co. Kildare.	APPLICATION FINALISED	PERMISSION	CONDITIONAL	0.25	0
Kildare County Council	2360400 for change of house type from that previously granted planning permission under fil Carrick , Edenderry , Co. Kildare	Carrick , Edenderry , Co. Kildare	APPLICATION FINALISED	PERMISSION	CONDITIONAL	0.4	0
Kildare County Council	2360403 for development on a site of approx. 4.2 ha (referred to as 'Site 30'). The proposed c Site 30 Rowan Tree Road Pine Road & Elm Ro	Site 30 Rowan Tree Road Pine Road & Elm Ro	INCOMPLETED APPLICATION	PERMISSION	N/A	4.2	0
Kildare County Council	2360406 (A) change of house type to that previously granted under planning file ref. 18/1070 .No.7 Blackwater Park , Staplestown Donadea	No.7 Blackwater Park , Staplestown Donadea	APPLICATION FINALISED	PERMISSION	CONDITIONAL	0.135	0
Kildare County Council	23996 the erection of an Agricultural store in place of previously granted planning permissi Loughanure , Clane , Co. Kildare	Loughanure , Clane , Co. Kildare	APPLICATION FINALISED	PERMISSION	CONDITIONAL		0
Kildare County Council	2360407 (A) amendment of condition no.3 of planning files ref no 03/1093 & 03/1094 to rem Baronstown West , Milltown , Newbridge	Baronstown West , Milltown , Newbridge	APPLICATION FINALISED	PERMISSION	REFUSED	0.281	1
	<p>The proposed development shall consist of the following: The construction of 3 no. warehousing/industrial/logistics buildings (approx. 17,071 total GFA) in the form of Unit 30A (approx. 3,884 sqm and 17m in height), Unit 30B (approx. 5,817 sqm and 17m in height) and Unit 30C (approx. 7,370 sqm and 17m in height) including ancillary office space, reception area, circulation areas, break rooms, lockers, WCs and shower facilities for each building; The provision of 5 no. dock levellers and 2 no. doors on grade for Unit 30A, 7 no. dock levellers and 2 no. doors on grade at Unit 30B, and 10 no. dock levellers and 2 no. doors on grade at Unit 30C, for loading and unloading of Heavy Goods Vehicles; The provision of 37 no. car parking spaces (including 2 no. EV spaces & 2 no. accessible spaces) and 24 no. secure bicycle parking spaces for Unit 30A, the provision of 53 no. car parking spaces (including 4 no. EV spaces & 3 no. accessible spaces) and 36 no. secure bicycle parking spaces for Unit 30B; and the provision of 6 no. HGV parking spaces located within the service yard, 53 no. car parking spaces (including 4 no. EV spaces & 3 no. accessible spaces) and 48 no. secure bicycle parking spaces at Unit 30C; 5 no. new vehicular access/egress points are proposed in the form of 1 no. services/HGV access point to serve Unit 30A via Rowan Tree Road, 1 no. shared services/HGV access point to serve Units 30B and 30C via Pine Road, 1 no. vehicular access/egress point to the serve staff car parking area for Unit 30A via Rowan Tree Road; and 2 no. vehicular access/egress points to serve staff car parking areas for Units 30B and 30C separately via Pine Road; The provision of 1 no. bin store (approx. 18 sqm) and 1 no. recycling store (approx. 32.4 sqm) (approx. 50.4 sqm total GFA) at Unit 30A, 1 no. bin store (approx. 21 sqm) and 1 no. recycling store (approx. 32 sqm) (approx. 53 sqm total GFA) at Unit 30B, 1 no. bin store (approx. 26.5 sqm) and 1 no. recycling store (approx. 43 sqm) (approx. 69.5 sqm total GFA) at Unit 30C; Each building has 2 no. signs on key elevations (both</p>						
Kildare County Council	2360410 Retention of (a) Existing single-storey timber clad, chalet-type dwelling; (b) Existing	Site 30 Rowan Tree Road Pine Road & Elm Ro	APPLICATION FINALISED	PERMISSION	CONDITIONAL	4.2	0
Kildare County Council	2360412 Steel container for use as a temporary shelter, a drying room and personal storage r Ballyonan , Broadford , Co. Kildare	Ballyonan , Broadford , Co. Kildare	INCOMPLETED APPLICATION	RETENTION	N/A	0.11	1
Kildare County Council	231000 for the construction of a new detached building incl. a Multi-Sport Hall, changing room: The North Kildare Club , The Maws , Kilcock	The North Kildare Club , The Maws , Kilcock	APPLICATION FINALISED	PERMISSION	N/A	8.903	0
Kildare County Council	2360417 for single-storey extension to the rear. Attic conversion with two dormer windows to t Derrinturn , Carbury , Co Kildare	Derrinturn , Carbury , Co Kildare	INCOMPLETED APPLICATION	PERMISSION	N/A	0.178	0
Kildare County Council	2360419 for (1) to demolish the existing habitable dwelling house (2) to construct a replacem Carrigeen , Clane , Naas Co. Kildare	Carrigeen , Clane , Naas Co. Kildare	INCOMPLETED APPLICATION	PERMISSION	N/A	0.196	1
Kildare County Council	2360421 (i) the construction of a family flat to the rear of an existing dwelling and (ii) alteratio Ballyshannon , Carbury , Co. Kildare	Ballyshannon , Carbury , Co. Kildare	APPLICATION FINALISED	PERMISSION	CONDITIONAL	0.183	0
Kildare County Council	2360423 for upgrading works to existing detached bungalow house, internal modifications, n Rakaia , Moneycooley Maynooth , County Kild	Moneycooley Maynooth , County Kild	INCOMPLETED APPLICATION	PERMISSION	N/A	0.25	0
Kildare County Council	2360424 for Retention for the existing farm buildings comprising of a workshop, fuel store, st Ballysooghan North , Rathangan , Co. Kildare	Ballysooghan North , Rathangan , Co. Kildare	INCOMPLETED APPLICATION	RETENTION	N/A	0.444	0
Kildare County Council	2360427 constructing an All-weather playing pitch, 2.4m perimeter fencing, goal-posts with t Scoil Phadraig B.N.S. Prosperous Road , Clane	Scoil Phadraig B.N.S. Prosperous Road , Clane	DEEMED WITHDRAWN	PERMISSION	N/A	2.33	0
Kildare County Council	2360426 for retaining single storey extensions & alterations to a bungalow including alteratio Moods , Robertstown , Naas Co. Kildare.	Moods , Robertstown , Naas Co. Kildare.	APPLICATION FINALISED	RETENTION	CONDITIONAL	0.25	0
Kildare County Council	2360428 alterations to previously approved planning reference 20/1320. The alterations inclu The Old School House , Boston Common , Rai	The Old School House , Boston Common , Rai	WITHDRAWN	PERMISSION	N/A	0.2	0
Kildare County Council	2360431 construction of a single storey side extension to existing bungalow and all associate 15 Abbey Park Court , Clane , Co. Kildare	15 Abbey Park Court , Clane , Co. Kildare	APPLICATION FINALISED	PERMISSION	CONDITIONAL	0.087	0

Planning Authority	Application/Development Description	Development Address	Application Status	Application Type	Decision	Area of Site	Number of Residential Units
Kildare County Council	2360433 a town park along with a new vehicular access off the R403 via a new roundabout jui Celbridge Road (R403) , in the Townlands of C		APPLICATION FINALISED	PERMISSION	CONDITIONAL	35.5	0
Kildare County Council	2360432 (1) to demolish the existing habitable dwelling house (2) to construct a replacement Carrigeen , Clane , Naas Co. Kildare		INCOMPLETED APPLICATION	PERMISSION	N/A	0.196	1
Kildare County Council	2360435 for Single-storey extension to the rear. Attic conversion with two dormer windows to t Derrinturn , Carbury , Co Kildare		INCOMPLETED APPLICATION	PERMISSION	N/A	0.178	1
Kildare County Council	2360436 for (a) Retention of single storey building as constructed, (b) Full planning permissic Station Road , Piercetown , Newbridge		INCOMPLETED APPLICATION	RETENTION	N/A	0.19	0
Kildare County Council	231005 a single storey shed/home office built in the rear garden of existing dwelling together 4 Aylmer Crescent , Kilcock , Co.Kildare		APPLICATION FINALISED	RETENTION	CONDITIONAL		0
Kildare County Council	2360439 for retention permission for alterations to single storey extension previously granted 48 Maple Toft , Prosperous , Co. Kildare.		INCOMPLETED APPLICATION	RETENTION	N/A	0.034	0
Kildare County Council	2360441 the existing farm buildings comprising of a workshop, fuel store, straw bedded loost Ballysooghan North , Rathangan , Co. Kildare		APPEALED	RETENTION	CONDITIONAL	0.444	0
Kildare County Council	2360444 For retention planning permission for retaining and completing Industrial Units 6,7 e Loughbolland Commons , Clane , Co. Kildare		APPLICATION FINALISED	RETENTION	CONDITIONAL	2.35	0
Kildare County Council	2360443 the proposed extension to existing house: 1) The removal of the existing hip roof ani Smithstown , Maynooth , Co. Kildare		APPLICATION FINALISED	PERMISSION	CONDITIONAL	0.094	0
Kildare County Council	231010 a single storey sitting room extension with a porch to the front and a single storey kit Boherhole , Donadea , Naas		APPLICATION FINALISED	PERMISSION	CONDITIONAL	0.2132	0
Kildare County Council	2360445 for (A) change of house type to that previously granted under planning file ref. 18/10 No.12 Blackwater Park , Staplestown Donade		INCOMPLETED APPLICATION	PERMISSION	N/A	0.162	0
Kildare County Council	2360446 for upgrading works to existing detached bungalow house, internal modifications, n Rakaia , Moneycooley Maynooth , County Kild		APPLICATION FINALISED	PERMISSION	CONDITIONAL	0.25	0
Kildare County Council	2360447 (a) Retention of single storey building as constructed (b) Full planning permission fo Station Road , Piercetown , Newbridge		APPLICATION FINALISED	RETENTION	REFUSED	0.19	0
Kildare County Council	231013 of 21/1347 which consists of construction of 200 Dwellings and site works and 20 lr Loughbolland Commons , Clane , Co. Kildare		APPLICATION FINALISED	EXTENSION OF DURATION	REFUSED		0
Kildare County Council	231008 Construction of 77 dwellings and site works at Derrinturn , Carbury , Co Kildare. Pl R e Cluain Dara , Derrinturn , Carbury		APPLICATION FINALISED	EXTENSION OF DURATION	REFUSED		0
Kildare County Council	2360455 for retention for alterations to single storey extension previously granted under plan 48 Maple Toft , Prosperous , Co. Kildare.		APPLICATION FINALISED	RETENTION	CONDITIONAL	0.034	0
Kildare County Council	2360454 retention of conversion of existing dormer floor area to existing detached bungalow Hatters Cross , Curryhills , Prosperous		APPLICATION FINALISED	RETENTION	CONDITIONAL	0.058	0
Kildare County Council	231014 Steel container for use as a temporary shelter, a drying room and personal storage r Ballyonan , Broadford , Co. Kildare		INCOMPLETED APPLICATION	PERMISSION	N/A		0
Kildare County Council	2360457 for (A) Erection of 4 no. single storey type houses to form a family cluster, (B) 4 no. g Dunfieth , Johnstownbridge , Co. Kildare		WITHDRAWN	PERMISSION	N/A	1.383	4
Kildare County Council	231015 New agricultural entrance to be located on the L2002 road, to give access to site for Firmount West , Clane , Co. Kildare		INCOMPLETED APPLICATION	PERMISSION	N/A		0
Kildare County Council	2360459 (A) the erection of a single storey house, (B) garage / fuel store for domestic use, (C) Coolree , Robertstown , Naas		APPLICATION FINALISED	PERMISSION	REFUSED	0.32	1
Kildare County Council	231021 Permission for the construction of a single storey stable block consisting of 4 stable Thomastown , Caragh , Naas		INCOMPLETED APPLICATION	PERMISSION	N/A		0
Kildare County Council	2360456 for (A) retention permission for the following: 1) single storey extension to the rear, 2 303 Kilbrook , Enfield , Co. Kildare		APPLICATION FINALISED	RETENTION	CONDITIONAL	0.93	0
Kildare County Council	231016 a traditional Irish pet farm with single storey reception building and associated car r Ballynagappagh , Clane , Co. Kildare		INCOMPLETED APPLICATION	EXTENSION OF DURATION	N/A		0
Kildare County Council	2360471 for 1) The retention of a single storey family unit at ground floor level to the side of th 6 The Arches Silken vale , Maynooth , Co. Kild		APPLICATION FINALISED	PERMISSION	CONDITIONAL	0.034	0
Kildare County Council	2360470 for (a) Change the use of part of existing house into 1 no. one bedroom apartment at Curryhills , Prosperous , Co. Kildare		APPLICATION FINALISED	PERMISSION	REFUSED	0.033	0
Kildare County Council	2360464 for (A) change of house type to that previously granted under planning file ref. 18/10 No.12 Blackwater Park , Staplestown Donade		APPLICATION FINALISED	PERMISSION	CONDITIONAL	0.162	0
Kildare County Council	2360466 for consist of change of use of an existing Equestrian Centre building to Warehouse.Woodlands , Rathangan , Co. Kildare		INCOMPLETED APPLICATION	PERMISSION	N/A	0.443	0
Kildare County Council	2360460 for 1) a detached dormer dwelling to the side of existing dwelling 2) to replace and r Donore , Carragh , Naas		INCOMPLETED APPLICATION	PERMISSION	N/A	0.191	1
Kildare County Council	2360467 for 18 no. dwellings and 1 no. commercial unit in 5 no. blocks: Block 1) 2-storey bloi Curryhills , Prosperous , Co. Kildare		APPLICATION FINALISED	PERMISSION	CONDITIONAL	0.56	11
Kildare County Council	231020 Permission is sought for the construction of a new two storey extension to the rear c Ovidstown , Donadea , Naas		INCOMPLETED APPLICATION	PERMISSION	N/A		0
Kildare County Council	231022 Permission is sought for the construction of a detached, single storey dwelling, with 88 Castle Dawson , College Land , Co. Kildare		INCOMPLETED APPLICATION	PERMISSION	N/A		1
Kildare County Council	231023 Convert attic to bedroom, to erect a dormer roof extension to rear of existing roof, n 5 Ryebriidge Green , The Ryebriidge , Kilcock		APPLICATION FINALISED	PERMISSION	CONDITIONAL	0.0259	0
Kildare County Council	2360473 the change of use of existing single storey retail unit for mixed use development as a i Edward Street , Newbridge , Co. Kildare		APPLICATION FINALISED	PERMISSION	CONDITIONAL	0.02	0
Kildare County Council	2360472 for the construction of 2 No. two storey detached dwelling houses, widening of exist 54 Whitesland , Rathbridge Road , Kildare Tow		APPLICATION FINALISED	PERMISSION	CONDITIONAL	0.064	2
	<p>with the consent and approval of the Electricity Supply Board (ESB), for the construction of a new 220 kV Gas Insulated Switchgear (GIS) building (83.5m long x 18.5m wide (25.1m including staircases) 17m in height) (1,637 sqm); construction of a new 110kV GIS building (68.8m x 15.4m, (22m including staircases) 15m in height) (1,138 sqm); both of the GIS Buildings will have 8 no. associated air rods on each of the roofs (3m in height); construction of 4 no. 220/110kV Power Transformers to include connections to the new GIS buildings, 2 no. 220 kV and 1 no. 110kV line / cable interface towers and associated removal of 3 no. existing end masts, 3 no. lightning masts (height 22m) and cable connections to the 220 kV GIS Switchboard building; new internal access road and 10 no. new permanent car parking spaces; associated site excavation, infrastructural and site development works above and below ground, boundary treatment and landscaping, including palisade fencing (2.6m height), lighting and surface water drainage and foul water tank; temporary use of the land associated with the existing farmhouse for the construction compound; and all ancillary and associated temporary works to facilitate the development at the construction stage, including construction access track, 2 no. construction compounds and cable connection for the Derryron – Maynooth 110kV overhead line. Temporary construction and permanent access will be off the L5037. Planning permission is sought for a period of 10 years.</p> <p>A Natura Impact Statement will be submitted to the Planning Authority with the application</p>						
Kildare County Council	2360474 application	Maynooth 220kV Substation , Taghadoo , Co.	INCOMPLETED APPLICATION	PERMISSION	N/A	7.5	0
Kildare County Council	231030 the construction of a single storey stable block consisting of 4 stables, tack room at Thomastown , Caragh , Naas		APPLICATION FINALISED	PERMISSION	CONDITIONAL	2.139	0
Kildare County Council	2360476 for the construction of single storey side extension to existing detached two storey h 16 The Downs , Moyglare Hall , Maynooth		INCOMPLETED APPLICATION	PERMISSION	N/A	0.045	0
Kildare County Council	2360477 extensions and alterations to existing two storey house to include (A) Demolition of 129 Mount Carmel , Newbridge , Co Kildare		APPLICATION FINALISED	PERMISSION	CONDITIONAL	0.04	0
Kildare County Council	2360482 for (a) A new external ATM and illuminated surround panel adjacent to existing ATM. Bank of Ireland Main Street , Newbridge , Co.		INCOMPLETED APPLICATION	PERMISSION	N/A	0.1	0

PlanningAut	Application/	DevelopmentDescription	DevelopmentAddress	ApplicationStatus	ApplicationType	Decision	AreaofSite	NumResidentialUnits
Kildare Cour	2360483	a proposed development comprising the construction of a single storey detached d	Gingerstown , Carragh , Co. Kildare	APPLICATION FINALISED	PERMISSION	REFUSED	0.96	1
Kildare Cour	231035	Retention planning permission for detached single storey timber clad shed/office/g	3 The Willows , Allenwood , Co. Kildare	INCOMPLETED APPLICATION	RETENTION	N/A		0
Kildare Cour	231032	construction of a single storey extension to the side of the existing dwelling and all	€ 3111 Hillview , Sallins , Co. Kildare	APPLICATION FINALISED	PERMISSION	CONDITIONAL	0.037	0
Kildare Cour	2360486	for the change of use of existing former cattle byre (west wing) and store (east wing)	Pebble Hill House , Dunboyne Road , Maynoo	INCOMPLETED APPLICATION	PERMISSION	N/A	0.298	0
Kildare Cour	2360488	for retention and completion from previously granted planning permission (Ref. ABP	Coach Road Meadows , Clane , Co. Kildare	INCOMPLETED APPLICATION	RETENTION	N/A	0.289	0
Kildare Cour	2360490	for (a)A new external ATM and illuminated surround panel adjacent to existing ATM.	Bank of Ireland Main Street , Newbridge , Co.	INCOMPLETED APPLICATION	PERMISSION	N/A	0.1	0
Kildare Cour	2360493	for single-storey extension to the rear. Attic conversion with two dormer windows to t	Derrinturn , Carbury , Co Kildare	APPLICATION FINALISED	PERMISSION	CONDITIONAL	0.178	0
Kildare Cour	2360494	the construction of single storey side extension to existing detached two storey hou	16 The Downs , Moyglare Hall , Maynooth	APPLICATION FINALISED	PERMISSION	CONDITIONAL	0.045	0
Kildare Cour	2360496	for retention of existing attic accommodation as hon-habitable space ancillary to re	"Crannóg" Old Connell Cottages , Newbridge	INCOMPLETED APPLICATION	PERMISSION	N/A	0.04	0
Kildare Cour	2360497	for a first-floor extension to provide for two additional bedrooms over the existing s	139 Sallins Bridge , Sallins , Naas	INCOMPLETED APPLICATION	PERMISSION	N/A	0.058	0
Kildare Cour	2360499	for (a) new detached bungalow / storey and a half type dwelling house, (b) modificat	Cadamstown , Clonagh , Carbury	APPLICATION FINALISED	PERMISSION	CONDITIONAL	0.394	1
Kildare Cour	231036	the removal of historic bell from concrete structure in field to rear. Conservation of	Church of St Patrick and St Brigid , Main Stree	APPLICATION FINALISED	PERMISSION	CONDITIONAL		0
Kildare Cour	2360502	for to install drainage and 2 x soak pits within the perimeter of our existing 400m gr	Tír Móna AC , Hodgestown Upper , Donadea	INCOMPLETED APPLICATION	PERMISSION	N/A	3.28	0
		for 1) To construct a detached structure in the garden to the rear of our house that						
		will incorporate a garden shed and a home gym area with shower room. 2) All						
		ancillary groundworks associated with the above						
Kildare Cour	2360503		Bushmills , Bawnogues , Straffan	APPLICATION FINALISED	PERMISSION	CONDITIONAL	0.661	0
Kildare Cour	231045	a new foul water pipe to connect to the existing network within St. Anne Street, alon	The Villa , Curryhills , Prosperous	APPLICATION FINALISED	PERMISSION	CONDITIONAL		0
Kildare Cour	231047	detached single storey office/garden room and Storage to rear garden with associat	36 The Court , Ledwill Park , Kilcock	APPLICATION FINALISED	RETENTION	CONDITIONAL	0.019	0
Kildare Cour	2360508	(a) decommissioning existing septic tank and soakpit (b) installation of new treatm	Decoy Villa , Osberstown , Naas	APPLICATION FINALISED	PERMISSION	CONDITIONAL	0.18	0
Kildare Cour	2360511	for change of use of an existing Equestrian Centre building to Warehouse/Store/De	Woodlands , Rathangan , Co. Kildare	APPLICATION FINALISED	PERMISSION	REFUSED	0.443	0
Kildare Cour	231048	a single storey extension to side of existing house, and small single storey extensio	8 Sallins Wood , Sallins , Co. Kildare	APPLICATION FINALISED	RETENTION	CONDITIONAL	0.0774	0
Kildare Cour	2360512	for the renovation and refurbishment of existing single storey detached cottage, per	Kilkeaskin , Derrinturn , Carbury	APPLICATION FINALISED	PERMISSION	CONDITIONAL	0.772	0
Kildare Cour	2360514	of existing attic accommodation as non-habitable space ancillary to residential use	"Crannóg" , Old Connell Cottages , Newbridg	APPLICATION FINALISED	PERMISSION	CONDITIONAL	0.04	0
Kildare Cour	2360515	for relocating existing revolving door entrance and adding an additional revolving do	University Library Building , South Campus Me	INCOMPLETED APPLICATION	PERMISSION	N/A	0.332	0
Kildare Cour	2360516	for a change of two-storey type house design to that previously granted under plann	Site 8 Blackwater Park , Staplestown Donade	INCOMPLETED APPLICATION	PERMISSION	N/A	0.13	0
Kildare Cour	2360517	•For i. 17 no. residential units comprised of: 1 No. House Type A1 (two storey, two b	Church Street (R148) , Kilcock , Co. Kildare	APPLICATION FINALISED	PERMISSION	REFUSED	0.522	17
Kildare Cour	231049	detached single storey timber clad shed/office/gym/playroom to the rear of existin	3 The Willows , Allenwood , Co. Kildare	INCOMPLETED APPLICATION	RETENTION	N/A		0
Kildare Cour	2360520	retention of floor space and associated alterations created by the addition of a mez	Unit A5 , M7 Business Park Newhall , Naas	APPLICATION FINALISED	RETENTION	CONDITIONAL	0.324	0
Kildare Cour	2360521	for constructing a motor repair and sales showroom with ancillary office space on t	Clane Business Park , Kilcock Road , Clane	APPLICATION FINALISED	PERMISSION	CONDITIONAL	0.597	0
Kildare Cour	2360522	for 1) a detached dormer dwelling to the side of existing dwelling 2) to replace and r	Donore , Carragh , Naas	APPLICATION FINALISED	PERMISSION	CONDITIONAL	0.191	1
Kildare Cour	2360527	for 1.) single storey extension to side and rear of existing dwelling to include all	assr No. 16 The Enclosure , Oldtown Demense , Na	INCOMPLETED APPLICATION	PERMISSION	N/A	0.053	0
Kildare Cour	2360529	for retention of (1) a single storey, two-bedroom farm dwelling with access from the	Baltracey , Donadea , Co. Kildare	INCOMPLETED APPLICATION	RETENTION	N/A	0.27	1
Kildare Cour	2360528	to retain the three-storey extension (117.63 sq m) located at the rear (north-west) o	Osberstown Business Park , Osberstown , Sla	APPLICATION FINALISED	RETENTION	CONDITIONAL	0.33	0
Kildare Cour	2360530	for retention of an existing compound within the farmyard for the storage of contrac	Baltracey , Donadea , Co. Kildare	INCOMPLETED APPLICATION	RETENTION	N/A	0.14	0
Kildare Cour	231054	a steel container for use as a temporary shelter, a drying room and personal storage	Ballyonan , Broadford , Co. Kildare	INCOMPLETED APPLICATION	PERMISSION	N/A	0.0018605	0
		for (a) A new external ATM and illuminated surround panel adjacent to existing						
		ATM. (b) Removal of 1 no. existing window to be replaced with new ATM and						
		window. (c) Construction of new internal secure ATM room. (d) Replacement of						
		existing ATM surround panel with new illuminated surround panel to match new						
		ATM.						
		(e) Lowering a portion of existing internal floor to accommodate the external						
		accessibility level of new ATM. And all associated site works. This building is a						
Kildare Cour	2360531	protected structure. NIAH ref no. 11818028	Bank of Ireland Main Street , Newbridge , Co.	APPLICATION FINALISED	PERMISSION	CONDITIONAL	0.1	0
Kildare Cour	2360532	for retention of (1) extensions to an existing agricultural building comprising a mac	Baltracey , Donadea , Co. Kildare	INCOMPLETED APPLICATION	RETENTION	N/A	0.73	0
Kildare Cour	2360533	for a first-floor extension to provide for two additional bedrooms over the existin	sir 139 Sallins Bridge , Sallins , Naas	INCOMPLETED APPLICATION	PERMISSION	N/A	0.058	0
Kildare Cour	2360534	for (A) construction of a one and a half storey type extension to side (west) elevati	on Coolree Blackwood , Robertstown , Naas	APPLICATION FINALISED	PERMISSION	CONDITIONAL	0.3	0
Kildare Cour	231064	(1) refurbishment, recladding and extension to the existing museum in the form of	a Mondello Park , Donore , Naas	INCOMPLETED APPLICATION	PERMISSION	N/A		0
Kildare Cour	2360538	for relocating existing revolving door entrance and adding an additional revolving do	University Library Building , South Campus Me	APPLICATION FINALISED	PERMISSION	CONDITIONAL	0.332	0
Kildare Cour	2360537	for a change of two-storey type house design to that previously granted under plann	Site 8 Blackwater Park , Staplestown , Donad	APPLICATION FINALISED	PERMISSION	CONDITIONAL	0.13	0
Kildare Cour	231066	New agricultural entrance to be located on the L2002 road, to give access to site fo	Firmount West , Clane , Co. Kildare	INCOMPLETED APPLICATION	PERMISSION	N/A		0
Kildare Cour	231055	the construction of a new detached low profile single storey type dwelling along wit	Kilmurray , Enfield , Co. Kildare	APPLICATION FINALISED	PERMISSION	REFUSED	0.422	0
Kildare Cour	2460002	for a first-floor extension to provide for two additional bedrooms over the existin	sir 139 Sallins Bridge , Sallins , Naas	INCOMPLETED APPLICATION	PERMISSION	N/A	0.058	0
Kildare Cour	2460006	for the provision of a single storey extension to the rear of existing single storey	Schc Newtown National School , Newtown , Enfiel	INCOMPLETED APPLICATION	PERMISSION	N/A	0.494	0
Kildare Cour	245	for (1) refurbishment, recladding and extension to the existing museum in the form	o Mondello Park , Donore , Naas	APPLICATION FINALISED	PERMISSION	CONDITIONAL	2.2	0
Kildare Cour	2460008	for (A) the erection of single storey type house, (B) the installation of a Septic tan	k v Lullymore West , Rathangan , Co. Kildare	APPLICATION FINALISED	PERMISSION	CONDITIONAL	0.384	1
Kildare Cour	249	for a 2 bedroom and bathroom extension and the re roofing of existing kitchen and	b Lattensbog , Naas , Co Kildare	INCOMPLETED APPLICATION	PERMISSION	N/A		0
Kildare Cour	2460011	for a) the construction of a proposed single storey extension to the rear of the exis	tir Anner Lodge , Firmount West , Clane	APPLICATION FINALISED	PERMISSION	CONDITIONAL	0.151	0
Kildare Cour	2460013	for 1) a one storey extension to the side and rear a one storey detached house, 2) o	r Martinstown , Enfield , Co. Kildare	INCOMPLETED APPLICATION	PERMISSION	N/A	0.23	0
Kildare Cour	2460016	for a first-floor extension to provide for two additional bedrooms over the existin	sir 139 Sallins Bridge , Sallins , Naas	APPLICATION FINALISED	PERMISSION	CONDITIONAL	0.058	0
Kildare Cour	2460015	for amendments to a previously approved development of 16 bedrooms at third floo	Glenroyal Hotel , Straffan Road , Maynooth	APPLICATION FINALISED	PERMISSION	CONDITIONAL	1.43	0

Planning Authority	Application/Development	Description	Development Address	Application Status	Application Type	Decision	Area of Site	Number of Residential Units
		for (A) the erection of single storey type house, (B) Garage/ store for domestic use (C) the installation of a proprietary wastewater treatment system and percolation area and (D) new recessed entrance from the existing shared laneway and all associated site works						
Kildare Cour	2460021	site works	Allenwood South, Allenwood, Naas	APPLICATION FINALISED	PERMISSION	REFUSED	0.479	1
Kildare Cour	2460019	Retention permission of an existing compound within the farmyard for the storage of	Baltracey, Donadea, Co. Kildare	APPLICATION FINALISED	RETENTION	REFUSED	0.14	0
Kildare Cour	2460017	Retention permission for (1) a single storey, two-bedroom farm dwelling with access	Baltracey, Donadea, Co. Kildare	APPLICATION FINALISED	RETENTION	REFUSED	0.27	1
Kildare Cour	2460018	consequent of the grant of outline permission in file 19/1076. The development cor	Site 11 Gappagh Woods, Ballynagappagh, Cl	APPLICATION FINALISED	PERMISSION CONSEQUENT	CONDITIONAL	0.07	1
Kildare Cour	2460020	in file 19/1076, constructing a two storey detached type dwelling, detached domes	Site 12 Gappagh Woods, Ballynagappagh, Cl	APPLICATION FINALISED	PERMISSION CONSEQUENT	CONDITIONAL	0.07	1
Kildare Cour	2460024	for the provision of a single storey extension to the rear of existing single storey Sch	Newtown National School, Newtown, Enfiel	APPLICATION FINALISED	PERMISSION	CONDITIONAL	0.494	0
Kildare Cour	2460023	for Retention of (1) extensions to an existing agricultural building comprising a mac	Baltracey, Donadea, Co. Kildare	APPLICATION FINALISED	RETENTION	CONDITIONAL	0.73	0
Kildare Cour	2460026	for 1) a one storey extension to the side and rear a one storey detached house, 2) or	Martinstown, Enfield, Co. Kildare	APPLICATION FINALISED	PERMISSION	CONDITIONAL	0.23	0
Kildare Cour	2460027	for 1.) single storey extension to side and rear of existing dwelling to include all assc	No.16 The Enclosure, Oldtown Demense, Na	APPLICATION FINALISED	PERMISSION	CONDITIONAL	0.053	0
Kildare Cour	2460028	Retention for 1) demolition of dining room and conservatory and construction of new	6 Great Connell, Newbridge, Co. Kildare	INCOMPLETED APPLICATION	RETENTION	N/A	0.12	0
Kildare Cour	2420	for 2 bedroom and bathroom extension to existing house and the re-roofing of exis	Lattensbog, Naas, Co. Kildare	APPLICATION FINALISED	PERMISSION	CONDITIONAL	1.27	0
Kildare Cour	2460031	(A) demolition of existing front porch and rear lean-to extensions, (B) replacement	s Carbury, Carbury, Co. Kildare	APPLICATION FINALISED	PERMISSION	CONDITIONAL	0.31	0
Kildare Cour	2460033	for change of use of former cattle byre and store as accommodation ancillary to the	Pebble Hill House, Dunboyne Road, Maynoo	INCOMPLETED APPLICATION	PERMISSION	N/A	0.298	0
Kildare Cour	2425	for retention of a 6.37 sq.m single storey extension to the rear of the house	8 Abbey View Park, Clane, Co Kildare	APPLICATION FINALISED	RETENTION	CONDITIONAL	0.0732	0
Kildare Cour	2460041	of (a) single storey extension to rear of existing commercial shop unit and new yard	Gala Straffan, Lodgepark, Straffan	INCOMPLETED APPLICATION	RETENTION	N/A	0.136	0
Kildare Cour	2426	for change of house type for bungalow from that previously granted for Dormer Bun	Miltown, Newbridge, Co Kildare	APPLICATION FINALISED	PERMISSION	CONDITIONAL	0.14	0
Kildare Cour	2427	for 1. New synthetic 400m 8 lane running track 2. New drainage and attenuation sys	Caragh Road, Jigginstown, Naas	INCOMPLETED APPLICATION	PERMISSION	N/A	0	0
Kildare Cour	2460044	for (A) the erection of a single storey house, (B) garage store for domestic use, (C) t	Feighcullen/Bostoncommon, Rathangan, Co	APPLICATION FINALISED	PERMISSION	REFUSED	0.185	1
Kildare Cour	2460042	for change of use of former cattle byre and store as accommodation ancillary to the	Pebble Hill House, Dunboyne Road, Maynoo	APPLICATION FINALISED	PERMISSION	CONDITIONAL	0.298	0
Kildare Cour	2428	for detached single storey timber clad shed/office/gym/playroom to the rear of exist	3 The Willows, Allenwood, Co Kildare	INCOMPLETED APPLICATION	RETENTION	N/A	0	0
Kildare Cour	2429	for 4 bedroom of single storey dwelling, to rear of existing dormer dwelling with upgr	Common, Roseberry, Newbridge	INCOMPLETED APPLICATION	PERMISSION	N/A	1	1
Kildare Cour	2460047	for retention of (a) Existing single-storey timber clad, chalet type dwelling; (b) Exist	Balindoolin, Edenderry, Co. Kildare	APPLICATION FINALISED	RETENTION	REFUSED	0.11	1
Kildare Cour	2460048	for 1) a single storey side extension to existing detached dormer dwelling, associate	Cappinargid, Rathangan, Co Kildare	APPLICATION FINALISED	RETENTION	CONDITIONAL	0.216	0
Kildare Cour	2460051	for single storey dwelling, extended access driveway taken from existing family hom	Bodenstown, Sallins, County Kildare	APPLICATION FINALISED	PERMISSION	CONDITIONAL	1.44	1
Kildare Cour	2460057	for 1) a single storey side & rear extension to an existing detached dormer dwelling,	Roseberry, Newbridge, Co Kildare.	APPLICATION FINALISED	PERMISSION	CONDITIONAL	0.099	0
Kildare Cour	2460053	for (A) Single storey stable building consisting of 6no. horse boxes, tack room, vets	r Derreens, Caragh, Naas	INCOMPLETED APPLICATION	PERMISSION	N/A	7.624	0
Kildare Cour	2460059	for the construction of a single storey extension to the rear of the existing dwellin	g Auburn, Dublin Road, Clane	INCOMPLETED APPLICATION	PERMISSION	N/A	0.157	0
Kildare Cour	2460060	for Storage Shed and all associated site works	Site No. 18, Osberstown Business Park, Naa	APPLICATION FINALISED	PERMISSION	CONDITIONAL	0.265	0
Kildare Cour	2435	internal changes to 3 no. permitted dwellings consisting of internal changes to perm	Site No. 31 37 & 38 Farnan Wood, Prosperou	APPLICATION FINALISED	PERMISSION	CONDITIONAL	2.77	0
Kildare Cour	2460062	for the demolition of an existing single storey extension and adjacent shed to the re	547 O'Neills Park, Dublin Road, Maynooth	INCOMPLETED APPLICATION	PERMISSION	N/A	0.703	0
Kildare Cour	2460070	for (A) the erection of a single storey extension to the rear of existing house previ	ous Robertstown East, Naas, Co. Kildare	INCOMPLETED APPLICATION	PERMISSION	N/A	0.23	0
Kildare Cour	2460064	for retaining alterations to development granted planning permission under pl. Ref.	Downings North, Prosperous, Co. Kildare	APPLICATION FINALISED	RETENTION	CONDITIONAL	0.7	0
Kildare Cour	2460065	for 1) retention of demolition of dining room and conservatory and construction of	6 Great Connell, Newbridge, Co. Kildare	APPLICATION FINALISED	RETENTION	CONDITIONAL	0.12	0
Kildare Cour	2460068	for Two storey extension to the side and a single storey extension to the rear and en	51 Ballygoran View, Oldtown, Celbridge	INCOMPLETED APPLICATION	PERMISSION	N/A	0.043	0
Kildare Cour	2460067	a new agricultural entrance to be located on the L2002 road, to give access to the	s Firmount West, Clane, Co. Kildare	APPLICATION FINALISED	PERMISSION	CONDITIONAL	0.267	0
Kildare Cour	2460071	for A) Alterations and extensions to the existing single storey extension to the rear	o 28 Parklands Square, Maynooth, Co. Kildare	INCOMPLETED APPLICATION	PERMISSION	N/A	0.029	0
Kildare Cour	2460072	(i) the construction of 2 no. one and half storey detached, four-bedroom gable-front	Lands at Buttermilk Lane, Curryhills Prosper	INCOMPLETED APPLICATION	PERMISSION	N/A	0.41	0
Kildare Cour	2460073	(i) the construction of 2 no. one and half storey detached, four-bedroom gable-front	Buttermilk Lane, Curryhills Prosperous, Co. †	APPEALED	PERMISSION	CONDITIONAL	0.41	2
Kildare Cour	2460078	a proposed 5-bedroom, 2.5-storey, detached house, new vehicular entrance, and al	108 Willouise, Sallins, Co. Kildare	APPLICATION FINALISED	PERMISSION	CONDITIONAL	0.03	1
Kildare Cour	2460075	(A) Amendment of condition no.10 of planning file ref 88/385 to relocate the sterilis	Johninstown, Maynooth, Co. Kildare	APPLICATION FINALISED	PERMISSION	REFUSED	0.985	3
Kildare Cour	2460080	(A) the erection of a single storey extension to the rear of existing house previously	g Robertstown East, Naas, Co Kildare	APPLICATION FINALISED	PERMISSION	CONDITIONAL	0.23	0
		A Change of use from Office, to Counselling Services and Office use. The Counselling Services use will be provided in addition to the existing Office use, in order provide flexibility for both Office and Counselling uses to operate. Charlotte House is listed on the Record of Protected Structures in the current						
Kildare Cour	2460081	Kildare County Development Plan 2023-2029 under RPS No. B23-16	Charlotte House, Junction of Charlotte Street	INCOMPLETED APPLICATION	PERMISSION	N/A	0.039	0
Kildare Cour	2460082	for the sub-division of existing site for the construction of a detached dormer dwelli	ng Newtownmoneentluggagh, Donadea, Naas	INCOMPLETED APPLICATION	PERMISSION	N/A	0.173	0
Kildare Cour	2442	the construction of a new two storey extension to the rear of the existing dwelling, r	Ovidstown, Donadea, Naas	APPLICATION FINALISED	PERMISSION	CONDITIONAL	0.23	0
Kildare Cour	2460083	The construction of a special needs housing development comprising the provision	Oldtown Demesne, Sallins Road, Naas	INCOMPLETED APPLICATION	PERMISSION	N/A	0.904	0
Kildare Cour	2460085	for the following: (A) Single storey extension to rear of existing commercial shop uni	Gala Straffan, Lodgepark, Straffan	APPLICATION FINALISED	RETENTION	CONDITIONAL	0.136	0
Kildare Cour	2444	The development will consist of: 1. New synthetic 400m, 8 lane running track. 2. Ne	Naas Sports Group Management CLG, Caragh	INCOMPLETED APPLICATION	PERMISSION	N/A	0	0
Kildare Cour	2460090	for A) Alterations and extensions to the existing single storey extension to the rear	o 28 Parklands Square, Maynooth, Co. Kildare	INCOMPLETED APPLICATION	PERMISSION	N/A	0.029	0
Kildare Cour	2460089	for the demolition of the existing school building and the provision of a new 2-storey	St Farnan's Post Primary School, Curryhills, F	INCOMPLETED APPLICATION	PERMISSION	N/A	4.98	0
Kildare Cour	2460094	for two storey extension to the side and a single-storey extension to the rear and en	l 51 Ballygoran View, Oldtown, Celbridge	APPLICATION FINALISED	PERMISSION	CONDITIONAL	0.043	0
Kildare Cour	2460096	for to alter plans from that previously granted permission with planning reference 2	r Rathbride, Kildare, Co Kildare	INCOMPLETED APPLICATION	PERMISSION	N/A	0.165	0
Kildare Cour	2460101	for the construction of a special needs housing development comprising the provis	Oldtown Demesne, Sallins Road, Naas	INCOMPLETED APPLICATION	PERMISSION	N/A	0.903	0
Kildare Cour	2460106	for change of use from Retail Convenience/Workshop use to a Funeral Home, incorp	Ground Floor of Block 2, Railway House, The	APPLICATION FINALISED	PERMISSION	CONDITIONAL	0.019	0

Planning Authority	Application Number	Description	Development Address	Application Status	Application Type	Decision	Area of Site	Number of Residential Units
Kildare County Council	2460103	for construction of a cluster of three houses on family lands comprising of: (a) one and half storey type house with detached domestic garage on site 1, (b) one and half storey type house with detached domestic garage on site 2, (c) one and half storey type house with detached domestic garage on site 3, (d) a shared recessed vehicular entrance/egress point. Sites to be served by individual connections to local public foul drain system, and all associated ancillary site-works	Robertstown West, Robertstown, Naas	APPLICATION FINALISED	PERMISSION	CONDITIONAL	0.64	3
Kildare County Council	2460110	for to alter plans from that previously granted permission with planning reference 22/Rathbride, Kildare, Co. Kildare		INCOMPLETED APPLICATION	PERMISSION	N/A	0.165	0
Kildare County Council	2460109	for the construction of a special needs housing development comprising the provision of 1 Oldtown Demesne, Sallins Road, Naas		APPEALED	PERMISSION	REFUSED	0.903	2
Kildare County Council	2460115	for the construction of a Multi-use Games Area/All Weather Playing Pitch (approx. 1 Ash Drive Momentum Logistics Park Ladytown		APPLICATION FINALISED	PERMISSION	CONDITIONAL	0.48	0
Kildare County Council	2460117	for the sub-division of existing site for the construction of a detached dormer dwelling in Newtownmoneenluggagh, Donadea, Naas		APPLICATION FINALISED	PERMISSION	REFUSED	0.173	1
Kildare County Council	2454	Development will consist of 4 bedroom of single storey dwelling, to the rear of existing Common Roseberry, Newbridge, Co. Kildare		INCOMPLETED APPLICATION	PERMISSION	N/A	0.266	1
Kildare County Council	2456	development will consist of construction of a single storey steel garage/ shed to the Staplestown, Donadea, Co. Kildare		INCOMPLETED APPLICATION	PERMISSION	N/A		0
Kildare County Council	2457	for 1. A detached Metal Shed, (63m2), with a low pitch roof, located at the end (west) of Allenwood South, Co. Kildare		INCOMPLETED APPLICATION	RETENTION	N/A		0
Kildare County Council	2462	for to construct a bungalow, garage, waste water treatment system and recessed entrance to the rear of Newtonshorthland, Donadea, Naas		APPLICATION FINALISED	PERMISSION	CONDITIONAL	0.377	1
Kildare County Council	2460119	for the retention of 1 no. existing totem sign (approx. 6m x 1.5m) to the west of the site of Momentum Logistics Park, Ladytown, Naas		APPLICATION FINALISED	RETENTION	CONDITIONAL	0.58	0
Kildare County Council	2458	Modifications to previously approved planning permission 19/605. These modifications relate to the proposed development at Crannog, Leinster Park, Maynooth		APPLICATION FINALISED	EXTENSION OF DURATION	REFUSED		0
Kildare County Council	2460122	for the creation of a new ground floor self-contained centre of excellence to contain the operations of Celbridge Town Football Club, Ballymakealyke, Co. Kildare		INCOMPLETED APPLICATION	PERMISSION	N/A	200	0
Kildare County Council	2460124	for proposed 12 No. guest bedrooms & their en-suites (as part of Jones Bar) to be constructed on the existing first floor flat roof of the Clane Inn & all ancillary site works	Unit 11 Clane Shopping Centre, Clane, Co. Kildare	INCOMPLETED APPLICATION	PERMISSION	N/A	0.074	0
Kildare County Council	2461	development will consist of the demolition of conservatory spaces at the front and rear of 1 Richardstown, Clane, Co. Kildare		INCOMPLETED APPLICATION	PERMISSION	N/A		0
Kildare County Council	2460125	for dwelling as built which comprises of minor changes/alterations from that granted by planning permission 22/Rathangan, Co. Kildare		APPLICATION FINALISED	RETENTION	CONDITIONAL	0.076	0
Kildare County Council	2464	for single storey extensions to the rear of the house, a proposed porch to the front, 1 Carrigeen, Clane, Co. Kildare		APPLICATION FINALISED	EXTENSION OF DURATION	CONDITIONAL		0
Kildare County Council	2460130	for the construction of a 5m high hurling wall with mesh netting to 6.5m height, 3 No. Cooleragh West, Coill Dubh, Co. Kildare		INCOMPLETED APPLICATION	PERMISSION	N/A	1.942	0
Kildare County Council	2460129	for the demolition of a single-storey extension and bay window to the rear of the house, 1 Thomastown East, Rathangan, Co. Kildare		INCOMPLETED APPLICATION	RETENTION	N/A	0.272	0
Kildare County Council	2460132	for the demolition of the existing school building and the provision of a new 2-storey St Farnan's Post Primary School, Curryhills, Co. Kildare		APPLICATION FINALISED	PERMISSION	CONDITIONAL	4.98	0
Kildare County Council	2460133	for to alter plans from that previously granted permission with planning reference 22/Rathbride, Kildare, Co. Kildare		INCOMPLETED APPLICATION	PERMISSION	N/A	0.165	0
Kildare County Council	2460131	for a single storey stable building consisting of 4 no. horse boxes, feed store, tack room and 1 Kerdiffstown, Sallins, Co. Kildare		DEEMED WITHDRAWN	PERMISSION	N/A	0.288	0
Kildare County Council	2460134	for permission for construction of a single storey extension to the rear of the existing house, 1 Dublin Road, Clane		APPLICATION FINALISED	PERMISSION	CONDITIONAL	0.157	0
Kildare County Council	2460137	for the demolition of an existing single storey extension and adjacent shed to the rear of 547 O'Neills Park, Dublin Road, Maynooth		APPLICATION FINALISED	PERMISSION	CONDITIONAL	0.703	0
Kildare County Council	2460140	for alterations to the Medical Centre granted under planning ref. no. 16/10 & PL 09.2 Caragh, Naas, Co. Kildare		APPLICATION FINALISED	RETENTION	CONDITIONAL	0.195	0
Kildare County Council	2460141	for (A) change of house type to that previously granted under planning file ref. 18/10 No. 6 Blackwater Park, Staplestown, Donadea, Co. Kildare		APPLICATION FINALISED	PERMISSION	CONDITIONAL	0.116	0
Kildare County Council	2460143	for the construction of a single-storey extension and bay window to the rear of the house, 1 Thomastown East, Rathangan, Co. Kildare		INCOMPLETED APPLICATION	RETENTION	N/A	0.272	0
Kildare County Council	2460142	for proposed 12 no. guest bedrooms & their en-suites (as part of Jones Bar) to be constructed on the existing first floor flat roof of the Clane Inn & all ancillary site works	Unit 11 Clane Shopping Centre, Clane, Co. Kildare	APPLICATION FINALISED	PERMISSION	CONDITIONAL	0.074	0
Kildare County Council	2460144	for (A) the erection of a two-storey extension to the rear of the existing house, (B) the demolition of a single-storey extension to the rear of the existing house, 1 Rathmore, Carbury, Co. Kildare		APPLICATION FINALISED	PERMISSION	CONDITIONAL	0.23	0
Kildare County Council	2460148	for shed in the rear garden	17 Oatfield Park, Clane, Co. Kildare	INCOMPLETED APPLICATION	PERMISSION	N/A	0.026	0
Kildare County Council	2460150	for the construction of 2 no. single storey extensions to the side and to the front of 1 Liffey Lodge, Rathmore, Naas Co. Kildare		INCOMPLETED APPLICATION	PERMISSION	N/A	0.695	1
Kildare County Council	2460147	for to construct a new single-storey extension to the rear and side of the existing house, 2 Bond Bridge Park, Allenwood Middle, Naas		APPLICATION FINALISED	PERMISSION	CONDITIONAL	0.051	0
Kildare County Council	2467	for change of use from retail to doctors surgery, 3 no. internal rooms for patients via Unit 4 Abbey Mall, Prosperous Road, Clane		APPLICATION FINALISED	PERMISSION	CONDITIONAL	0.007	0
Kildare County Council	2466	for detached single storey timber clad shed/office/gym/playroom to the rear of existing 3 The Willows, Allenwood, Co. Kildare		INCOMPLETED APPLICATION	RETENTION	N/A	0.051	0
Kildare County Council	2468	for the installation of ground mounted solar panels with an overall area of 108.52 sq. m. Coolaght Lodge, Kilmagee, Naas		APPLICATION FINALISED	PERMISSION	CONDITIONAL	0.0144	0
Kildare County Council	2460151	for a change of use from Office, to Counselling Services and Office use. The Council's Charlotte House, at the Junction at Charlotte Road, Naas		APPLICATION FINALISED	PERMISSION	CONDITIONAL	0.039	0
Kildare County Council	2460155	the construction of a two storey extension to the side and rear of the existing house, 6 Parklands Crescent, Maynooth, County Kildare		INCOMPLETED APPLICATION	PERMISSION	N/A	0.026	0
Kildare County Council	2460156	1. Alterations to existing unit including (a) increased floor area from that previously granted; Unit W3G, Ladytown, Co. Kildare		APPLICATION FINALISED	RETENTION	CONDITIONAL	0.093	0
Kildare County Council	2460158	for the construction of a 5m high hurling wall with mesh netting to 6.5m height, 3 No. Cooleragh West, Coill Dubh, Co. Kildare		APPLICATION FINALISED	PERMISSION	CONDITIONAL	1.942	0
Kildare County Council	2460160	shed in rear garden	17 Oatfield Park, Clane, Co. Kildare	INCOMPLETED APPLICATION	PERMISSION	N/A	0.026	0
Kildare County Council	2469	Demolition of the existing bungalow and construction of a new two storey house with Woodview, Lodgepark, Straffan		INCOMPLETED APPLICATION	PERMISSION	N/A		1
Kildare County Council	2460157	1. A detached Metal Shed, [63m2], with a low pitch roof, located at the end (west) of Allenwood South, Naas, Co. Kildare		APPLICATION FINALISED	RETENTION	CONDITIONAL	0.175	0
Kildare County Council	2460162	of a change of use from a Betting Shop to a Café and new signage with individually fixed Unit 1 Gregg Court, Kilmagee, Co. Kildare		INCOMPLETED APPLICATION	PERMISSION	N/A	0.007	0
Kildare County Council	2470	The construction of a new attached low profile single storey "granny flat" extension: Kilmore, Enfield, Co. Kildare		APPLICATION FINALISED	PERMISSION	CONDITIONAL	0.216	0
Kildare County Council	2460164	the construction of a single-storey extension and bay window to the rear of the house Thomastown East, Rathangan, Co. Kildare		APPLICATION FINALISED	RETENTION	CONDITIONAL	0.272	0
Kildare County Council	2460165	a proposed single-storey extension to the side of the house, and all ancillary site works 103 Willouise, Sallins, Co. Kildare		APPLICATION FINALISED	PERMISSION	CONDITIONAL	0.027	0
Kildare County Council	2460163	the construction of a two storey extension to the side and rear of the existing house, 6 Parklands Crescent, Maynooth, County Kildare		APPLICATION FINALISED	PERMISSION	CONDITIONAL	0.026	0

Planning Authority	Application/Development Description	Development Address	Application Status	Application Type	Decision	Area of Site	Number of Residential Units
	1. Change of use of domestic two storey garage to new dwelling 2. Construction of single storey extension to side of existing garage (proposed dwelling) 3. Installation of new wastewater treatment system and polishing filter to service proposed dwelling 4. Access to proposed dwelling via existing recessed gated entrance and access road 5. Sub-division of original landholding to form separate site 6. And all						
Kildare Cour	2460166 ancillary works	Osberstown, Naas, Co. Kildare	INCOMPLETED APPLICATION	PERMISSION	N/A	0.2	0
Kildare Cour	2460168 for a new 3 bedroom, storey and half type dwelling with a single storey elements, sir Ladycastle Upper, Straffan, Co. Kildare		INCOMPLETED APPLICATION	PERMISSION	N/A	0.69	1
Kildare Cour	2460167 to Erect a 30 metre high lattice tower together with a headframe, antennas, dishes & Dunmurragh Hill (Td), Staplestown, Donadea		APPLICATION FINALISED	PERMISSION	REFUSED	0.075	0
Kildare Cour	2460172 for a change of use from a Betting Shop to a Café and new signage with individually Unit 1 Gregg Court, Kilmeague, Co. Kildare		APPLICATION FINALISED	PERMISSION	CONDITIONAL	0.007	0
Kildare Cour	2473 Development will consist of the demolition of selected external walls to side and rear Lobos Lodge, Ovidstown, Straffan		INCOMPLETED APPLICATION	PERMISSION	N/A		0
Kildare Cour	2460169 A) Single storey extension to the rear of the dwelling to provide enlarged kitchen / liv 28 Parklands Square, Maynooth, Co. Kildare		APPLICATION FINALISED	PERMISSION	CONDITIONAL	0.029	0
Kildare Cour	2460173 for retention of an existing dwelling as constructed and extended	Connaught Street, Kilcock, Co. Kildare	INCOMPLETED APPLICATION	RETENTION	N/A	0.045	1
Kildare Cour	2460177 for a proposed sessional playschool, including outdoor play area, parking facilities, Oldtown Road, Celbridge, County Kildare		APPLICATION FINALISED	PERMISSION	CONDITIONAL	0.106	0
Kildare Cour	2460176 The development will consist of 1) subdivision of the existing site at No. 160 Sallins	No 160 Sallins Bridge, Sallins, Co. Kildare	INCOMPLETED APPLICATION	PERMISSION	N/A	0.017	0
Kildare Cour	2460182 for (A) retention of revised site boundaries for sites No. 1 and No. 3 (B) retention and No. 1 & No. 3 Blackwater Park, Staplestown		APPLICATION FINALISED	RETENTION	CONDITIONAL	0.28	2
Kildare Cour	2460183 for 1) subdivision of the existing site at No. 160 Sallins Bridge, with new garden wall: No. 160 Sallins Bridge, Sallins, Co. Kildare		APPLICATION FINALISED	PERMISSION	CONDITIONAL	0.017	1
Kildare Cour	2460185 for the sub-division of existing family site for the construction of a detached dormer	Chapel Lane, Newbridge, Co. Kildare	APPLICATION FINALISED	PERMISSION	REFUSED	0.066	1
Kildare Cour	2479 demolition of the existing bungalow and construction of a new two storey house with Woodview, Lodgepark, Straffan		APPLICATION FINALISED	PERMISSION	CONDITIONAL	0.12	1
Kildare Cour	2460191 Development will consist of permission to erect a new dwelling house, domestic ga Barberstown Road, Straffan, Co. Kildare		INCOMPLETED APPLICATION	PERMISSION	N/A	0.07	0
Kildare Cour	2460193 for a part two-storey part single-storey extension to the rear and side, incorporating Newtown Road, Rathcoffey, Co. Kildare		INCOMPLETED APPLICATION	PERMISSION	N/A	0.199	0
Kildare Cour	2482 Development will consist of the construction of a single storey dwelling house with Gurteen, Enfield, Co. Kildare		APPLICATION FINALISED	PERMISSION	REFUSED	0.54	0
Kildare Cour	2460194 for a new 3 bedroom, storey and half type dwelling with a single storey elements, sir Ladycastle Upper, Straffan, Co. Kildare		APPEALED	PERMISSION	CONDITIONAL	0.69	1
	Development will consist of (a) The construction of a new flat roof single storey domestic extension to the rear of the existing dwelling with a total floor area of 20.2 m ² . This rear extension is the same as that granted under pl. reg. ref. no.: 21/1797. (b) The construction of a new pitched roof to replace the existing pitched roof with associated 2 no. new dormer roof windows proposed to the rear. The new roof will have a pitch of 35 degrees and will have a proposed ridge height c. 0.615m higher than that of the existing roof. (c) The new pitched roof will accommodate new habitable accommodation at first floor level with a total floor area of 52.8 m ² . The provision of this new habitable accommodation at first floor level will change the dwelling from single storey—with attic storey—to a dwelling with two levels of habitable accommodation. (d) Minor internal modifications to the existing dwelling to facilitate the new internal layout and stairs to access the new first floor habitable accommodation. (e) All associated site development works to include connection to the existing						
Kildare Cour	2460196 services on site.	146 Allenview Heights, Newbridge, Co. Kildare	INCOMPLETED APPLICATION	PERMISSION	N/A	0.153	0
Kildare Cour	2484 construction of a single storey steel garage/shed to the rear of the site, and all associated	Staplestown, Donadea, Naas	APPLICATION FINALISED	PERMISSION	REFUSED	0.3035	0
Kildare Cour	2460208 for the construction of a detached one and half storey house with single storey elements	Pluckerstown, Kilmeague, Co. Kildare	INCOMPLETED APPLICATION	PERMISSION	N/A	0.68	0
Kildare Cour	2460201 a part two-storey part single-storey extension to the rear and side, incorporating the Newtown Road, Rathcoffey, Co. Kildare		APPLICATION FINALISED	PERMISSION	CONDITIONAL	0.199	0
Kildare Cour	2460198 the revised location and layout of the previously approved garage, as yet to be const 3 Churchfield, Rathcoffey, Co. Kildare		APPLICATION FINALISED	PERMISSION	CONDITIONAL	0.136	0
Kildare Cour	2460200 the construction of 2 no. single storey extensions to the side and to the front of existing Liffey Lodge, Rathmore, Naas		APPLICATION FINALISED	PERMISSION	CONDITIONAL	0.695	0
Kildare Cour	2460202 The development will consist of the following: The removal of woodland, vegetation	Coolaght, Kilmeague, Co. Kildare	APPEALED	PERMISSION	REFUSED	13.2	0
Kildare Cour	2460205 (a) The construction of a new flat roof single storey domestic extension to the rear of 146 Allenview Heights, Newbridge, Co. Kildare		APPLICATION FINALISED	PERMISSION	CONDITIONAL	0.153	0
	for 1. Change of use of domestic two storey garage to new dwelling. 2. Construction of single storey extension to side of existing garage (proposed dwelling). 3. Installation of new wastewater treatment system and polishing filter to service proposed dwelling 4. Access to proposed dwelling via existing recessed gated entrance and access road. 5. Sub-division of original landholding to form separate site. 6. And all						
Kildare Cour	2460203 ancillary works	Osberstown, Naas, Co. Kildare	APPLICATION FINALISED	PERMISSION	REFUSED	0.2	0
Kildare Cour	2460197 for the demolition of selected external walls to side and rear, construction of rear	Lobos Lodge, Ovidstown Straffan, Co. Kildare	APPLICATION FINALISED	PERMISSION	CONDITIONAL	0.149	0
Kildare Cour	2460209 Erect a 24m high lattice tower together with antennas, dishes and associated telec Dreenane, Carbury, Co. Kildare		APPLICATION FINALISED	PERMISSION	REFUSED	0.018	0
Kildare Cour	2489 Retention of a steel container for use as a temporary shelter, a drying room and per Ballyonan, Broadford, Co. Kildare		APPLICATION FINALISED	RETENTION	CONDITIONAL	0.0018605	0
Kildare Cour	2490 (1) Construction of 65 no. truck parking spaces, 10 no. car parking spaces and 2 no. Ladytown, Naas, Co. Kildare		APPLICATION FINALISED	PERMISSION	CONDITIONAL	1.6422	0
Kildare Cour	2460210 1) Construction of a three storey residential extension to the existing rectory, the ex Divine Word Missionaries, Moyglare Road, M		INCOMPLETED APPLICATION	PERMISSION	N/A	1.4	0
Kildare Cour	2460213 for the construction of a detached one and half storey house with single storey elements	Pluckerstown, Kilmeague, Co. Kildare	APPLICATION FINALISED	PERMISSION	REFUSED	0.68	0
Kildare Cour	2460216 to construct and extend a new extension at the side of my existing dwelling to include	182 Sallins Bridge, Sallins, Co. Kildare.	APPLICATION FINALISED	PERMISSION	CONDITIONAL	0.045	0
Kildare Cour	2460207 of existing detached domestic garage and fuel store as constructed, Retention of sir Christianstown, Milltown, Co. Kildare		APPLICATION FINALISED	RETENTION	CONDITIONAL	0.332	0

PlanningAut	Application/	DevelopmentDescription	DevelopmentAddress	ApplicationStatus	ApplicationType	Decision	AreaofSite	NumResidentialUnits
Kildare Cour	2460218	a proposed amendment to the granted planning permission reference 2360080, the Derrymullen , Robertstown , Naas		INCOMPLETED APPLICATION	PERMISSION	N/A	0.4	1
Kildare Cour	2460220	will consist of the demolition of conservatory spaces at the front and rear of the pro Richardstown , Clane , Co. Kildare		INCOMPLETED APPLICATION	PERMISSION	N/A	2.15	0
Kildare Cour	2494	The development will consist of (1) the construction of a new single storey low profile Crowncourt , Maynooth , Co. Kildare		INCOMPLETED APPLICATION	PERMISSION	N/A		0
Kildare Cour	2460222	1. Demolition of the rear conservatory, 2. Construction of single storey and two stor 12 Churchfield , The K-Club , Straffan		INCOMPLETED APPLICATION	PERMISSION	N/A	0.175	0
Kildare Cour	2460225	1) Construction of a three storey residential extension to the existing rectory, the ex Divine Word Missionaries , Moyglare Road , M		APPLICATION FINALISED	PERMISSION	CONDITIONAL	1.4	0
Kildare Cour	2460227	of a single-storey extension to the side of an existing two-storey dwelling consisting 19 Oak Road , Connell Drive , Newbridge		APPLICATION FINALISED	RETENTION	CONDITIONAL	0.02	0
Kildare Cour	2460229	of the construction of a rear and side pitched roof single-storey extension, including 32 Ballygoran View , Celbridge , Co Kildare		INCOMPLETED APPLICATION	RETENTION	N/A	0.038	0
Kildare Cour	2460231	of the demolition of conservatory spaces at the front and rear of the property. A 12.: Richardstown , Clane , Co. Kildare		APPLICATION FINALISED	PERMISSION	CONDITIONAL	2.15	0
Kildare Cour	2460233	a detached single storey domestic shed containing a home gym, home office, store No. 2 Leinster Wood , Carton Demesne , Mayr		APPLICATION FINALISED	PERMISSION	CONDITIONAL	0.209	0
Kildare Cour	2460239	1. Demolition of the rear conservatory, 2. Construction of single storey and two stor 12 Churchfield , The K-Club , Straffan		INCOMPLETED APPLICATION	PERMISSION	N/A	0.175	0
Kildare Cour	2460240	for the construction of a single storey rear extension, permission for internal modifi 33 Liffey Lawns , Clane , Co. Kildare		APPLICATION FINALISED	PERMISSION	CONDITIONAL	0.047	0
Kildare Cour	2460242	the construction of two storage sheds in the garden to the rear of the main house an The Pump House , Thomastown East , Rathan		APPLICATION FINALISED	RETENTION	CONDITIONAL	0.199	0
Kildare Cour	2460243	to retain existing canteen facility. Permission is sought to erect a single classroom i Castlepark (Castlepark View and Castlepark /		APPLICATION FINALISED	PERMISSION	CONDITIONAL	0.169	0
Kildare Cour	2497	extended vehicle access to front with planning permission to reduce the vehicle acc 45 Maynooth Park , Maynooth , Co. Kildare		INCOMPLETED APPLICATION	RETENTION	N/A		0
Kildare Cour	24100	of 18533 which consists of construction of a building comprising of 3 stables, tack r Blacktrench , Naas , Co. Kildare		APPLICATION FINALISED	EXTENSION OF DURATION	REFUSED		0
Kildare Cour	2460245	1.) Retain Single Storey Side Extension with Stone Finish 2.) Retain Minor Modificati Blacktrench , Naas , Co Kildare		INCOMPLETED APPLICATION	RETENTION	N/A	0.29	0
Kildare Cour	2460246	modifications to duplex units permitted under Pl ref numbers 20/1261 & 21/1113 to Station Road , Townsend of Piercetown , Newl		APPLICATION FINALISED	PERMISSION	CONDITIONAL	1.62	0
Kildare Cour	2460249	to amend planning condition no. 2b of permission which was previously approved u 4 The Coach Yard , Prosperous , Co. Kildare		APPLICATION FINALISED	PERMISSION	CONDITIONAL	0.086	0
Kildare Cour	2460247	of the construction of a rear and side pitched roof single-storey extension, includin 32 Ballygoran View , Celbridge , Co Kildare		INCOMPLETED APPLICATION	RETENTION	N/A	0.038	0
Kildare Cour	2460252	to amend planning condition no. 2b of permission which was previously approved u 4 The Coach Yard , Prosperous , Co. Kildare		INCOMPLETED APPLICATION	PERMISSION	N/A	0.086	0
Kildare Cour	2460254	(A)Two storey extension to rear & side of existing house, (B) Single storey porch exte Ballynafagh , Prosperous , Co. Kildare		APPLICATION FINALISED	RETENTION	CONDITIONAL	0.92	0
Kildare Cour	24102	a steel container self storage facility along with all associated site development wc Site No.15 Osberstown Business Park , Plopp		DEEMED WITHDRAWN	PERMISSION	N/A	0.52	0
Kildare Cour	24101	(1) the construction of a new single storey low profile extension to the rear of (south Crowncourt , Maynooth , Co. Kildare		APPLICATION FINALISED	PERMISSION	CONDITIONAL	0.196	0
Kildare Cour	2460256	for the following: 1) To convert our existing garage, located to the left-hand side of o 11 Clonwood Heights , Clane , Co. Kildare.		APPLICATION FINALISED	PERMISSION	CONDITIONAL	0.085	0
Kildare Cour	2460262	the replacement of existing dwelling in ruinous condition with new dwelling consisti Killinthomas , Rathangan , Co. Kildare		APPLICATION FINALISED	PERMISSION	CONDITIONAL	0.33	1
Kildare Cour	2460268	of the following: 1. Construction of new recessed entrance from public road through San Antone Lodge , Pollardstown , Curragh		DEEMED WITHDRAWN	PERMISSION	N/A	4.8	0
Kildare Cour	2460274	new shed to rear of existing dwelling with home gym and study and all ancillary work 19 College Farm Glen , College Farm , Newbri		INCOMPLETED APPLICATION	PERMISSION	N/A	0.049	0
Kildare Cour	24107	Extension of Duration of Planning Ref. 18/1073 - phased refurbishment of the existir Arts Building , North Campus , Maynooth Univ		APPLICATION FINALISED	EXTENSION OF DURATION	CONDITIONAL		0
Kildare Cour	2460278	Seeking Planning Permission to amend planning condition no. 2b of permission whi 4 The Coach Yard , Prosperous , Co. Kildare		WITHDRAWN	PERMISSION	N/A	0.086	0
Kildare Cour	2460279	(A) the construction of a two storey house, (B) the construction of a single storey ga Ballygibbon East , Edenderry , Co. Kildare.		APPLICATION FINALISED	PERMISSION	CONDITIONAL	0.95	0
Kildare Cour	2460282	construction of a private equestrian facility consisting of a sand arena and dressage Hawkfield , Newbridge , Co. Kildare		INCOMPLETED APPLICATION	PERMISSION	N/A	6.61	0
		(A) Demolition of existing single storey flat roofed rear extension,						
		(B) Construction of single storey extension to Rear (south east) Elevation and Side (south west) Elevation of existing house						
		(C) insertion of new window fenestration to Front (north west) elevation and Rear (south east) Elevation,						
		(D) the installation of an Oakstown BAF wastewater treatment plant with polishing filter percolation area,						
		(E) upgrading of existing agricultural entrance to a new vehicular recessed entrance, with the original house gate entrance to be permanently closed up and all associated site works.						
		Revised by Significant Information which consists of revisions to the design and						
Kildare Cour	2460283	scale	94 Caragh , Naas , Co. Kildare	APPLICATION FINALISED	PERMISSION	CONDITIONAL	0.223	0
Kildare Cour	2460287	(1) build a one storey extension on the front and rear of the existing two storey semi- 60 Maynooth Park , Maynooth , Co. Kildare		APPLICATION FINALISED	PERMISSION	CONDITIONAL	0.34	0
Kildare Cour	2460288	new shed to rear of existing dwelling with home gym and study and all ancillary work 19 College Farm Glen , College Farm , Newbri		INCOMPLETED APPLICATION	PERMISSION	N/A	0.049	0
Kildare Cour	2460289	retention of a single storey masonry constructed garage to the rear of the property a Ticknevin , Carbery , Rathmore		INCOMPLETED APPLICATION	RETENTION	N/A	0.075	0
Kildare Cour	2460291	consists of a proposed amendment to the granted planning permission reference 2: Derrymullen , Robertstown , Naas		INCOMPLETED APPLICATION	PERMISSION	N/A	0.4	1
Kildare Cour	2460292	the erection of a garage for domestic use to the Northwest of Site No.11, where a dv No. 11 Blackwater Park Dunmurraghill , Dona		INCOMPLETED APPLICATION	PERMISSION	N/A	0.14	0
Kildare Cour	24116	Development will consist of 366 no. new residential development, a childcare faciliti Lands at Capdoo , Clane , Co. Kildare		APPLICATION FINALISED	EXTENSION OF DURATION	CONDITIONAL		0
Kildare Cour	2460295	The development consists of/will consist of:1.Retention of (i)conversion of garage a 1751 Pairc Mhuire , Newbridge , Co. Kildare		INCOMPLETED APPLICATION	RETENTION	N/A	0.038	0
Kildare Cour	24119	Extension of Duration of Planning Ref. 19/26 comprising of an extension to the East Clane Business Park , Clane , Co. Kildare.		APPLICATION FINALISED	EXTENSION OF DURATION	REFUSED		0
Kildare Cour	2460307	The development will consist of demolition of existing out-building and construction 407 Ard Mhuire , Rathangan , Co. Kildare		APPLICATION FINALISED	PERMISSION	CONDITIONAL	0.09	0
Kildare Cour	2460310	development will consist of the retention permission for conversion of attic area in Willow Lodge , Tankards garden , Newbridge		INCOMPLETED APPLICATION	RETENTION	N/A	0.24	0
Kildare Cour	2460306	The construction of a new front ground floor window (with higher cill than exists on : 94 Shawbridge , Chambers Park , Kilcock		APPLICATION FINALISED	PERMISSION	CONDITIONAL	0.01	0
Kildare Cour	2460315	existing dormer style domestic garage building to be used ancillary to main house or Painstown , Donadea , Naas		INCOMPLETED APPLICATION	RETENTION	N/A	0.54	0
Kildare Cour	2460322	for a detached equine building to be retained as constructed on site which include c Mountarmstrong , Donadea , Naas		APPLICATION FINALISED	RETENTION	CONDITIONAL	2.17	0
Kildare Cour	24123	A single storey extension to side of existing dwelling to create family ancillary accom Avonlea , 1605 Pairc Mhuire , Moorefield		APPLICATION FINALISED	PERMISSION	CONDITIONAL	0.003111	0
Kildare Cour	24124	To demolish existing single storey extension to rear of existing dwelling to facilitate : 2 The Stream , Main Street , Clane		APPLICATION FINALISED	EXTENSION OF DURATION	REFUSED		0
Kildare Cour	2460326	1. Demolition of the rear conservatory, 2. Construction of single storey and two stor 12 Churchfield , The K-Club , Straffan		APPLICATION FINALISED	PERMISSION	CONDITIONAL	0.175	0
Kildare Cour	2460330	for (A) Single storey stable building consisting of 6no. horse boxes, tack room, vets Derreens , Caragh , Naas		APPLICATION FINALISED	PERMISSION	REFUSED	7.624	0
Kildare Cour	2460328	for a proposed amendment to the granted planning permission reference 2360080, Derrymullen , Robertstown , Naas		APPLICATION FINALISED	PERMISSION	REFUSED	0.4	1

Planning Authority	Application/Development Description	Development Address	Application Status	Application Type	Decision	Area of Site	Number of Residential Units
Kildare County Council	2460331 for retention of (A) increased in ridge height on house previously granted planning u	Killinagh Lower, Carbury, Co. Kildare	INCOMPLETED APPLICATION	RETENTION	N/A	0.293	0
Kildare County Council	2460327 for the erection of a garage for domestic use at Site No.11, where a dwelling was pre No. 11 Blackwater Park Dunmurragh Hill, Dona	11 Blackwater Park Dunmurragh Hill, Dona	APPLICATION FINALISED	PERMISSION	CONDITIONAL	0.14	0
Kildare County Council	2460332 for retention and completion of extension to dwelling previously granted permission Rathbride, Kildare, Co Kildare	Rathbride, Kildare, Co Kildare	INCOMPLETED APPLICATION	RETENTION	N/A	0.165	0
	<p>for to supersede existing planning permission on the site previously granted under planning ref. 18/290, and extension of duration ref. 2464, and will include the following:</p> <p>Retention Permission for: (1) to retain existing mobile home on site for a period of 18 months, which is to be disconnected from existing site services and removed off site thereafter. Planning Permission for: (1) to demolish the remaining structure of the dwelling house on the site (2) to construct a replacement part storey and a half, part single storey dwelling (3) to close up and decommission existing septic tank and soakpit (4) to install proprietary waste water treatment system and</p>						
Kildare County Council	2460334 percolation area (6) and all ancillary site development works.	Carriegen, Clane, Naas	INCOMPLETED APPLICATION	PERMISSION	N/A	0.196	0
Kildare County Council	2460335 for retention permission for conversion of attic area in roof to attic storage area as b Willow Lodge, Tankardsgarden, Newbridge	Willow Lodge, Tankardsgarden, Newbridge	INCOMPLETED APPLICATION	RETENTION	N/A	0.24	0
Kildare County Council	2460336 for construction of a private equestrian facility consisting of a sand arena and dress Hawkfield, Newbridge, Co. Kildare	Hawkfield, Newbridge, Co. Kildare	NEW APPLICATION	PERMISSION	N/A	6.61	0
Kildare County Council	2460337 for retention permission for existing single story shed for vintage tractor and car sto	Ballycaghan, Kilcock, Co. Kildare	INCOMPLETED APPLICATION	RETENTION	N/A	0.436	0
Kildare County Council	2460339 for change of permitted 2 storey house design (Pl Ref No. 21/969) to traditional 2 str	Daars South, Sallins, Co. Kildare	APPLICATION FINALISED	PERMISSION	CONDITIONAL	3.041	0
Kildare County Council	2460340 for the erection of an agricultural entrance and all ancillary site-works	Firmount West, Clane, Co. Kildare.	APPLICATION FINALISED	PERMISSION	CONDITIONAL	0.01	0
Kildare County Council	2460342 for a single storey dwelling to rear of existing cottage, subdivision of existing site, ne	James Lane, Eyre Street, Newbridge	APPLICATION FINALISED	PERMISSION	CONDITIONAL	0.147	1
Kildare County Council	2460344 for (a) Construction of 3 no. detached dwelling houses (b) Construction of a vehicul	Railpark, Maynooth, Co. Kildare	INCOMPLETED APPLICATION	PERMISSION	N/A	0.187	3
Kildare County Council	24126 for the construction of a detached, two storey, dwelling and detached garage with a	Boycetown, Kilcock, Co Kildare	INCOMPLETED APPLICATION	PERMISSION	N/A		1
Kildare County Council	2460341 for the erection of an agricultural entrance and all ancillary site-works	Firmount East, Clane, Co. Kildare.	APPLICATION FINALISED	PERMISSION	CONDITIONAL	0.01	0
Kildare County Council	2460346 for a Bungalow Type Dwelling with Effluent Treatment System & Percolation Area Wi	Hodgestown, Donadea, co. Kildare	APPLICATION FINALISED	PERMISSION	REFUSED	0.242	1
Kildare County Council	2460345 for (A) Erection of a single storey type house, (B) Garage / fuel store for domestic use	Clonfert South, Maynooth, Co. Kildare	INCOMPLETED APPLICATION	PERMISSION	N/A	0.404	1
Kildare County Council	2460350 for conversion of attic area in roof to attic storage area as built, velux windows to re	Willow Lodge, Tankardsgarden, Newbridge	APPLICATION FINALISED	RETENTION	CONDITIONAL	0.24	0
Kildare County Council	2460352 for the erection of a mobile coffee and food snack container in the grounds of Sarsfi	Sarsfields GAA Club Rickardstown, Newbridg	APPLICATION FINALISED	PERMISSION	CONDITIONAL	0.25	0
Kildare County Council	2460351 for a single storey extension to the rear of existing single storey dwelling, removal	of Crosspatrick, Kilmeague, Co. Kildare	INCOMPLETED APPLICATION	PERMISSION	N/A	0.391	1
Kildare County Council	2460355 for retention and completion of extension to dwelling previously granted permission	Rathbride, Kildare, Co Kildare	APPLICATION FINALISED	RETENTION	CONDITIONAL	0.165	1
Kildare County Council	24129 for the construction of a single storey extension to the side and rear, as well as a poi	Hillview, 85 Newtown Road, Maynooth	APPLICATION FINALISED	PERMISSION	CONDITIONAL	0.041	3
Kildare County Council	2460357 for a shed floor slab and planning permission for a shed in the rear garden	17 Oatfield Park, Clane, Co Kildare	APPLICATION FINALISED	RETENTION	CONDITIONAL	0.026	0
Kildare County Council	2460358 for proposed alterations to ground floor plan to accommodate toilet access from pr	Kinder Crescent Nursery School Chambers P	APPLICATION FINALISED	PERMISSION	CONDITIONAL	0.092	0
Kildare County Council	2460361 for (A) Erection of a single storey type house, (B) Garage / fuel store for domestic use	Clonfert South, Maynooth, Co. Kildare	WITHDRAWN	PERMISSION	N/A	0.404	1
Kildare County Council	2460363 for (A) a proposed single storey extension to front (east) elevation of existing studio	Ballygibbon West, Edenderry, Co. Kildare	APPLICATION FINALISED	PERMISSION	CONDITIONAL	0.5	0
Kildare County Council	2460371 for the construction of 61 residential units, (comprising a mix of one-bedroom duplex	Oldtown, Celbridge, Co. Kildare	NEW APPLICATION	PERMISSION	N/A	2.146	57
Kildare County Council	24131 for to extend over existing shop to create small residential unit	Roseberry Storese, Mooney's Road, Roseber	INCOMPLETED APPLICATION	PERMISSION	N/A		0
	<p>for the construction of infrastructure, and associated development, at the existing and planned expanded substation, comprising:-</p> <ul style="list-style-type: none"> • construction of a new 220 kV Gas Insulated Switchgear (GIS) building (83.5m long x 18.5m wide (25.1m including staircases), 17m in height) (1,637 sqm); • construction of a new 110kV GIS building (68.8m x 15.4m, (22m including staircases) 15m in height) (1,138sqm); • both of the GIS Buildings will have 8 no. associated air rods on each of the roofs (3m in height); • construction of 4 no. 220/110kV power transformers to include connections to the new GIS buildings; • 2 no. 220kV and 1 no. 110kV line/cable interface towers and associated removal of 3 no. existing end masts; • 3 no. lightning masts (height 22m); • cable connections to the 220kV GIS building; • new 4.5m wide internal access road and 10 no. new permanent car parking spaces; • associated site excavation, infrastructural and site development works, and above and below ground boundary treatment and landscaping including palisade fencing (2.6m height), lighting and surface water drainage and foul water tank; • associated demolition of existing bungalow farmhouse and agricultural buildings (1,111.6m2 floorspace total) to facilitate the proposed development; and • all ancillary and associated temporary works to facilitate the development at the construction stage, including construction access track, temporary construction compound / site laydown areas and cable connection for the existing Derryiron-Maynooth 110kV overhead line. Planning permission is sought for a period of 10 years. A Natura Impact Statement (NIS) will be submitted to the Planning Authority 						
Kildare County Council	2460364 with the application.	Maynooth 220kV Substation, Taghadoe, Co. Kildare	INCOMPLETED APPLICATION	PERMISSION	N/A	20.3	0

Planning Authority	Application/Development	Description	Development Address	Application Status	Application Type	Decision	Area of Site	Number of Residential Units
		for to supersede existing planning permission on the site previously granted under planning ref. 18/290, and extension of duration ref. 2464, and will include the following: (1) to retain existing mobile home on site for a period of 18 months, which is to be disconnected from existing site services and removed off site thereafter; to demolish the remaining structure of the dwelling house on the site (2) to construct a replacement part storey and a half, part single storey dwelling (3) to close up and decommission existing septic tank and soakpit (4) to install proprietary waste water treatment system and percolation area (6) and all ancillary site development works						
Kildare Cour	2460365	works	Carrigeen , Clane , Naas	INCOMPLETED APPLICATION	PERMISSION	N/A	0.196	1
Kildare Cour	24135	for detached single storey shed/storage to rear garden and permission for single sto	Spring House , Kilmeage , Co Kildare	INCOMPLETED APPLICATION	RETENTION	N/A		0
Kildare Cour	24136	for the erection of a new farm access road, slatted lieback cattle shed including unc	Kilnamoragh South , Donadea , Co Kildare	APPLICATION FINALISED	PERMISSION	CONDITIONAL	0.66	0
Kildare Cour	2460368	for existing single story shed for vintage tractor and car storage, and retention of exi	Ballycaghan , Kilcock , Co. Kildare	APPLICATION FINALISED	RETENTION	CONDITIONAL	0.436	0
Kildare Cour	2460370	for a) Change of Use (measuring 25 sq.m) of existing building for Montessori use du	Ballinafagh , Prosperous , Naas	APPLICATION FINALISED	PERMISSION	CONDITIONAL	0.008	0
Kildare Cour	2460378	for a single storey house, effluent treatment plant, landscaping, new front boundary	The Cottage , Milltown , Newbridge	INCOMPLETED APPLICATION	PERMISSION	N/A	0.17	0
		for a single storey and over garage extension to the side of existing dwelling. The single storey (10.7sqm) shall comprise of a porch. The over garage extension (12.7sq.m) shall comprise of a new ensuite and wardrobe. The works also include the alteration of the roof profile to accommodate an attic conversion (60sq.m) at first floor level and all						
Kildare Cour	2460381	associated site works	4 Highfield Park , Kilcock , Co. Kildare	APPLICATION FINALISED	PERMISSION	REFUSED	0.041	1
Kildare Cour	24137	for extended vehicle access to front with planning permission to reduce the vehicle	45 Maynooth Park , Maynooth , Co. Kildare	APPLICATION FINALISED	RETENTION	CONDITIONAL	0.0365	0
Kildare Cour	2460383	for construction of single storey domestic garage and all associated site works	Baronstown West , Milltown , Newbridge	APPLICATION FINALISED	PERMISSION	CONDITIONAL	0.4	0
Kildare Cour	2460389	for (a) Construction of 3 no. detached dwelling houses (b) Construction of a vehicul	Railpark , Maynooth , Co. Kildare	APPLICATION FINALISED	PERMISSION	CONDITIONAL	0.187	3
		for the replacement of existing obstacle course structure with a new obstacle course structure, replacement of existing entrance 1200mm high timber gate and fence with new 1200mm high aluminium gate and fence and the replacement of existing 1800mm high timber panel fence with new 1800mm high composite timber fence at two locations. Also provision of new facilities as follows; new 7500L Rainwater harvesting tank, new tarmacadam surface to portion of existing carpark including all associated						
Kildare Cour	2460388	site works	Ballinafagh , Prosperous , Naas	APPLICATION FINALISED	PERMISSION	CONDITIONAL	0.722	0
Kildare Cour	2460390	for (A) the construction of 2-storey bay window containing a new accommodation si	Copper Beech House , Fanagh , Donadea	INCOMPLETED APPLICATION	PERMISSION	N/A	2.82	0
Kildare Cour	2460391	for one new single storey domestic dwelling, c/w PIA Approved Wastewater Treatm	Brockagh , Robertstown , Co. Kildare	INCOMPLETED APPLICATION	PERMISSION	N/A	0.415	1
Kildare Cour	2460392	for 1. Retention for new site entrance, including dished path and automatic sliding g	Site 12 Osberstown Business Park , Naas , Co	APPLICATION FINALISED	PERMISSION	CONDITIONAL	0.077	0
Kildare Cour	2460393	for (A) Erection of a single storey type house with the installation of a proprietary wa	Barronstown West , Milltown , Newbridge	INCOMPLETED APPLICATION	PERMISSION	N/A	1.422	2
Kildare Cour	2460394	for the removal of an existing standby generator (700kVA) to the north of St. Patrick'	In the townland of Collegeland , St. Patrick's	APPLICATION FINALISED	PERMISSION	CONDITIONAL	0.325	0
Kildare Cour	2460395	for one new single storey domestic dwelling, c/w PIA Approved Wastewater Treatme	Brockagh , Robertstown , Co. Kildare	INCOMPLETED APPLICATION	PERMISSION	N/A	0.415	1
Kildare Cour	2460400	for construction of infrastructure, and associated development, at the existing and	Maynooth 220kV Substation , Taghadoo , Co.	INCOMPLETED APPLICATION	PERMISSION	N/A	20.3	0
Kildare Cour	24141	for a detached, two storey dwelling and detached garage with associated ancillary v	Boycetown , Kilcock , Co Kildare	APPLICATION FINALISED	PERMISSION	CONDITIONAL	0.39	1
Kildare Cour	2460401	for the sub-division of the existing residential site into two and the construction of a	2 Moat Commons , Clane , Co. Kildare.	INCOMPLETED APPLICATION	PERMISSION	N/A	0.066	1
Kildare Cour	2460402	for (A) the construction of 2-storey bay window containing a new accommodation si	Copper Beech House , Fanagh , Donadea	APPLICATION FINALISED	PERMISSION	CONDITIONAL	2.82	0
Kildare Cour	2460405	for the permanent retention of 189 car parking spaces (as previously granted under	Chestnut House , Millennium Park Obsertowr	INCOMPLETED APPLICATION	RETENTION	N/A	0.669	0
Kildare Cour	2460403	for upgrading an existing vehicular entrance to form a dual recessed vehicular entra	Garvoge , Donadea , Naas	APPLICATION FINALISED	PERMISSION	CONDITIONAL	0.4	1
Kildare Cour	2460404	for the construction of a rear and side pitched roof single-storey extension, includin	32 Ballygoran View , Celbridge , Co Kildare	APPLICATION FINALISED	RETENTION	CONDITIONAL	0.038	0
Kildare Cour	24140	Development will consist of the demolition of a habitable dwelling (220sq.m) and a	Capdoo , Clane , Co. Kildare	APPLICATION FINALISED	PERMISSION	CONDITIONAL	0.53	14
Kildare Cour	24143	Development will consist of the retention of garage conversion and insertion of winc	16 Parklands Square , Maynooth , Co. Kildare	INCOMPLETED APPLICATION	RETENTION	N/A		0
Kildare Cour	2460406	for one new single storey domestic dwelling, c/w PIA Approved Wastewater Treatme	Brockagh , Robertstown , Co. Kildare	APPLICATION FINALISED	PERMISSION	REFUSED	0.415	1
		for amendments to previously approved planning file 19/914 to remove asphalt finish from car-park and replace with gravel finish and removal of proposed alterations to parking to front of Church (A protected structure RPS B10-09 and						
Kildare Cour	2460408	NAIAH ref 11901002), and all associated ancillary site-works	Rathcoffey , Naas , Co. Kildare.	APPLICATION FINALISED	PERMISSION	CONDITIONAL	0.23	0
Kildare Cour	2460407	to supersede existing planning permission on the site previously granted under plan	Carrigeen , Clane , Naas	APPLICATION FINALISED	PERMISSION	CONDITIONAL	0.196	0
Kildare Cour	24147	1. Planning permission for Attic conversion to non habitable storage space with roof	13 Limetree Hall , Maynooth , Co. Kildare	APPLICATION FINALISED	PERMISSION	CONDITIONAL	0.019	0
Kildare Cour	2460412	for phase 1 of a 2 phase residential development for some 126 no dwellings on a wi	within the townlands of Droichead Nua (Newt	APPLICATION FINALISED	PERMISSION	CONDITIONAL	2.84	32
Kildare Cour	2460413	Part Change of Use to a previously approved mixed-use development, granted unde	Esmonde Court , Prosperous , Co Kildare	INCOMPLETED APPLICATION	PERMISSION	N/A	0.41	0
Kildare Cour	2460415	for correction of on-site boundaries forming the overall site. Alterations to site bou	Woodlodge , Pluckertown , Kilmeague	INCOMPLETED APPLICATION	RETENTION	N/A	0.24	0
Kildare Cour	24146	erection of bungalow, garage for domestic use and the installation of Sepon waste	Ballynafagh Springs , Cooleragh East , Coill D	WITHDRAWN	EXTENSION OF DURATION	N/A		0
Kildare Cour	2460418	single storey dwelling, modifications and relocation of existing site / agricultural en	Rathilla Glebe , Kildare Town , Co. Kildare	APPLICATION FINALISED	PERMISSION	CONDITIONAL	0.46	1
Kildare Cour	24150	for 1. Single Storey extension to right hand side of existing dwelling, 2. New enclos	Kilshanchoe , Enfield , Co. Kildare	APPLICATION FINALISED	PERMISSION	CONDITIONAL	0.2151	0
Kildare Cour	2460422	for (a) change of use of existing garage to side of dwelling to domestic use, (b) const	4 Raymonds Court , Newbridge , Co. Kildare	APPLICATION FINALISED	PERMISSION	CONDITIONAL	0.03	0

Planning Authority	Application Number	Description	Development Address	Application Status	Application Type	Decision	Area of Site	Number of Residential Units
Kildare County Council	24159	of 18/1267 which consists of the erection of a single storey extension to the rear of 1 Rathcoffey GAA Club, Moortown , Donadea	Rathcoffey GAA Club, Moortown , Donadea	APPLICATION FINALISED	EXTENSION OF DURATION	REFUSED		0
Kildare County Council	24158	Development will consist of A 2 No new window opens to existing gable and elevator 138 Brooklands , Clane, Co. Kildare	138 Brooklands , Clane, Co. Kildare	INCOMPLETED APPLICATION	PERMISSION	N/A		0
Kildare County Council	2460425	for the demolition of an existing dining room annex, entrance lobby, and garden shed 25 Leinster Wood , Carton Demesne , Maynooth	25 Leinster Wood , Carton Demesne , Maynooth	APPLICATION FINALISED	PERMISSION	CONDITIONAL	0.11	0
Kildare County Council	24154	for detached single storey shed/storage to rear/garden. Planning permission for sing Spring House , Kilmeage , Co. Kildare	Sing Spring House , Kilmeage , Co. Kildare	APPLICATION FINALISED	RETENTION	CONDITIONAL	0.186	0
Kildare County Council	24155	for detached single storey timber clad shed/office/gym/playroom to the rear of exist 3 The Willows , Allenwood , Co. Kildare	The Willows , Allenwood , Co. Kildare	INCOMPLETED APPLICATION	RETENTION	N/A	0.051	0
Kildare County Council	2460428	for single storey house, effluent treatment plant, landscaping, new front boundary 11 The Cottage , Milltown , Newbridge	The Cottage , Milltown , Newbridge	APPLICATION FINALISED	PERMISSION	CONDITIONAL	0.17	1
Kildare County Council	2460429	for (A) construction of a single storey flat for family member, linked to existing house Clongorey , Newbridge , Co. Kildare	Clongorey , Newbridge , Co. Kildare	APPLICATION FINALISED	PERMISSION	CONDITIONAL	0.42	0
Kildare County Council	2460427	for (A) Erection of a single storey type house with the installation of a proprietary waste Barronstown West , Milltown , Newbridge	Barronstown West , Milltown , Newbridge	INCOMPLETED APPLICATION	PERMISSION	N/A	1.422	2
Kildare County Council	2460437	the removal of vegetation and overlying soils and subsoils; The extraction of up to 4, Kilmeague , Naas , Co Kildare	Kilmeague , Naas , Co Kildare	WITHDRAWN	PERMISSION	N/A	11.09	0
Kildare County Council	24160	for the construction of a single-storey porch extension to the front of the house and 22 Moyglare Lawns , Moyglare Abbey , Maynooth	22 Moyglare Lawns , Moyglare Abbey , Maynooth	APPLICATION FINALISED	PERMISSION	CONDITIONAL	0.0283	0
Kildare County Council	2460436	for demolition of single storey extension to rear, construction of new single storey e 344 Old Greenfield , Maynooth , Co. Kildare	344 Old Greenfield , Maynooth , Co. Kildare	APPLICATION FINALISED	PERMISSION	CONDITIONAL	0.063	0
Kildare County Council	24163	Construction of a detached garage (45m ²) to the rear of the dwelling with all associated 2 Blackwater Park , Staplestown , Donadea	2 Blackwater Park , Staplestown , Donadea	APPLICATION FINALISED	PERMISSION	CONDITIONAL	0.1821	0
Kildare County Council	24165	52 no. two-storey dwellings consisting of 34 no. semi-detached 3-bedroom houses, Ballynafagh Springs , Coolrugh East , Coill Dubhaigh	Ballynafagh Springs , Coolrugh East , Coill Dubhaigh	APPLICATION FINALISED	EXTENSION OF DURATION	CONDITIONAL		0
Kildare County Council	24162	The proposed development will consist of: (i) demolition of existing detached two st The Paddocks and no.5 , Castledillon Lower ,	The Paddocks and no.5 , Castledillon Lower ,	APPEALED	PERMISSION	REFUSED	4.12	1
Kildare County Council	2460438	development on this 3.3 ha site (phase 2 of a 2 phase residential development for sit within the townlands of Droichead Nua (New Head) and Droichead Mór (Old Head) 193 Roseberry Hill , Roseberry , Newbridge	193 Roseberry Hill , Roseberry , Newbridge	APPLICATION FINALISED	PERMISSION	CONDITIONAL	3.3	45
Kildare County Council	2460439	for the permanent retention of 189 car parking spaces (as previously granted under Chestnut House , Millennium Park Obsektown , Newbridge	Chestnut House , Millennium Park Obsektown , Newbridge	APPLICATION FINALISED	RETENTION	CONDITIONAL	0.465	0
Kildare County Council	24169	for the erection of a new slatted cubicle shed including underground slurry tanks, o Newtown , Rathangan , Co. Kildare	Newtown , Rathangan , Co. Kildare	APPLICATION FINALISED	PERMISSION	CONDITIONAL	1.57	0
Kildare County Council	2460441	for (a) new single storey detached dwelling house, (b) new on-site wastewater treati Killeenmore , Straffan , Co. Kildare	Killeenmore , Straffan , Co. Kildare	INCOMPLETED APPLICATION	PERMISSION	N/A	0.539	1
Kildare County Council	2460446	for the construction of 17 no. residential dwellings comprising 4 no. 4-bed semi-det Rickardstown , Newbridge , Co. Kildare	Rickardstown , Newbridge , Co. Kildare	APPLICATION FINALISED	PERMISSION	CONDITIONAL	0.53	16
Kildare County Council	2460447	for (A) the erection of a storey and a half type house, (B) garage / store for domestic Caragh , Naas , Co. Kildare	Caragh , Naas , Co. Kildare	INCOMPLETED APPLICATION	PERMISSION	N/A	0.4	1
Kildare County Council	2460444	for correction of on-site boundaries forming the overall site. Alterations to site bound Woodlodge , Pluckerstown , Kilmeague	Woodlodge , Pluckerstown , Kilmeague	APPLICATION FINALISED	RETENTION	CONDITIONAL	0.24	0
Kildare County Council	2460449	(A) Erection of a single storey type house with the installation of a proprietary waste Barronstown East , Milltown , Newbridge	Barronstown East , Milltown , Newbridge	NEW APPLICATION	PERMISSION	N/A	1.422	2
Kildare County Council	2460459	for change of use of existing stables into community dwelling building, containing 5 Barretts Road Tankardsgrange , Newbridge	Barretts Road Tankardsgrange , Newbridge	APPLICATION FINALISED	PERMISSION	CONDITIONAL	1.76	1
Kildare County Council	2460460	for constructing an agricultural shed with underground slurry holding tank, and all a Painestown , Donadea , Naas	Painestown , Donadea , Naas	APPLICATION FINALISED	PERMISSION	CONDITIONAL	0.23	0
Kildare County Council	2460465	for retention of existing earth mounds and internal hardcore access tracks on the site 11 The Paddocks , Allenwood , Co. Kildare	11 The Paddocks , Allenwood , Co. Kildare	INCOMPLETED APPLICATION	PERMISSION	CONDITIONAL	0.042	0
Kildare County Council	24171	for a single storey rear and side extension with pitched roof over for extended living; 193 Roseberry Hill , Roseberry , Newbridge	193 Roseberry Hill , Roseberry , Newbridge	APPLICATION FINALISED	PERMISSION	CONDITIONAL	0.042	0
Kildare County Council	2460464	for a) Demolition of a section of agricultural sheds and alterations to the remaining; Ticknevin , Carbury , Co Kildare	Ticknevin , Carbury , Co Kildare	INCOMPLETED APPLICATION	PERMISSION	N/A	0.172	0
Kildare County Council	2460462	for the construction of a detached two storey house, single storey domestic garage, Barberstown , Straffan , Co. Kildare	Barberstown , Straffan , Co. Kildare	APPLICATION FINALISED	PERMISSION	REFUSED	0.338	1
Kildare County Council	24175	Extend over existing shop to create small residential unit.	Rosebery Stores , Mooney's Road , Roseberry	INCOMPLETED APPLICATION	PERMISSION	N/A	0	0
Kildare County Council	2460463	for the construction of a detached single storey house, single storey domestic garage Turnings Lower , Straffan , Co. Kildare	Turnings Lower , Straffan , Co. Kildare	APPLICATION FINALISED	PERMISSION	CONDITIONAL	0.589	1
Kildare County Council	2460466	for 1) the construction of a new rear and side pitched and flat roof single-storey exte Bostoncommon , Rathangan , Co Kildare	Bostoncommon , Rathangan , Co Kildare	APPLICATION FINALISED	PERMISSION	CONDITIONAL	0.579	0
Kildare County Council	2460468	for (A) the erection of a storey and a half type house, (B) garage / store for domestic Caragh , Naas , Co. Kildare	Caragh , Naas , Co. Kildare	WITHDRAWN	PERMISSION	N/A	0.4	1
Kildare County Council	24176	Permission for retention of garage conversion and insertion of a window in garage d 16 Parklands Square , Maynooth , Co. Kildare	16 Parklands Square , Maynooth , Co. Kildare	APPLICATION FINALISED	RETENTION	CONDITIONAL	0.0423	0
Kildare County Council	24174	for the construction of a single storey bungalow, domestic garage, recessed entranc Boherhole , Donadea , Co Kildare	Boherhole , Donadea , Co Kildare	APPLICATION FINALISED	PERMISSION	CONDITIONAL	0.981	1
Kildare County Council	2460473	Change of Use to a previously approved mixed-use development, granted under Pla Esmonde Court , Prosperous , Co. Kildare	Esmonde Court , Prosperous , Co. Kildare	APPLICATION FINALISED	PERMISSION	CONDITIONAL	0.41	0

Planning Authority	Application/Development Description	Development Address	Application Status	Application Type	Decision	Area of Site	Number of Residential Units
	for (A) increased in ridge height on house previously granted planning under file ref no.92/650, (B) Retention Permission for first floor accommodation for residential use and						
Kildare Cour	2460498 (C) Retention Permission for lean to garage and fuel storage shed for domestic use	Killinagh Lower , Carbury , Co. Kildare	APPLICATION FINALISED	RETENTION	CONDITIONAL	0.293	1
Kildare Cour	2460499 for A) Construction of a new three- bedroom single storey dwelling, B) Single storey	Stickens , Carragh , Naas	APPLICATION FINALISED	PERMISSION	REFUSED	0.78	1
Kildare Cour	2460503 for the construction of a dormer window in the main roof to the rear of the property z 1798	Hodgestown Upper , Co. Kildare	DEEMED WITHDRAWN	RETENTION	N/A	0.165	0
Kildare Cour	2460505 for 1) The construction of a new two storey detached dwelling (Ground Floor - hall, h	Duncreevan , Kilcock , Co. Kildare	APPLICATION FINALISED	PERMISSION	REFUSED	0.24	1
Kildare Cour	2460507 for the construction of a single storey detached bungalow on existing farm, secondz	Daars North , Sallins , Co. Kildare	INCOMPLETED APPLICATION	PERMISSION	N/A	1.5	1
Kildare Cour	2460508 for (a) new single storey detached dwelling house (b) new on-site wastewater treat-i	Killeenmore , Straffan , Co. Kildare	INCOMPLETED APPLICATION	PERMISSION	N/A	0.539	1
Kildare Cour	24181 for a two storey extension to the side of existing house, merging to a single storey se	Oldtowndonore , Caragh , Naas	INCOMPLETED APPLICATION	PERMISSION	N/A		0
Kildare Cour	2460501 for the erection of a single storey Shed for storage and hobby purposes, ancillary to	Dun Mhubbhin , Pluckerstown , Kilmeague	APPLICATION FINALISED	PERMISSION	CONDITIONAL	0.222	0
Kildare Cour	2460510 of existing partial two story and part single story domestic garage (used as home gyr	Ticknevin , Carbury , Co. Kildare	INCOMPLETED APPLICATION	RETENTION	N/A	0.736	0
Kildare Cour	2460515 for decommission and removal of existing wastewater treatment system and ancilla	Furey's Bar , Moyvalley , Co. Kildare	NEW APPLICATION	PERMISSION	N/A	0.749	0
Kildare Cour	2460520 for alterations to previously approved development planning reference number 20/€	Millennium Business Park , Osberstown , Naas	APPLICATION FINALISED	PERMISSION	CONDITIONAL	2.507	0
Kildare Cour	24182 for A) Demolition of existing single storey garage and single storey agricultural shed,	Tirmoghgan Common , Donadea , Naas	APPLICATION FINALISED	PERMISSION	CONDITIONAL	1.002	0
	for the construction of a single storey detached bungalow on existing farm, secondary effluent treatment system and all associated site works						
Kildare Cour	2460521	Moorefield , Daars North , Sallins	APPLICATION FINALISED	PERMISSION	REFUSED	1.5	1
Kildare Cour	2460523 for the repositioning of the rear boundary wall and amendments to domestic and ref	116 Connaught Street , Kilcock , Co. Kildare	APPLICATION FINALISED	RETENTION	CONDITIONAL	0.015	0
Kildare Cour	2460525 for alterations to the granted planning file with reference number 23/448. The altera	No.19 Lowntown Manor , Robertstown , Naas	APPLICATION FINALISED	RETENTION	CONDITIONAL	0.08	0
	for construction of 4 no. detached dwellings, 4 no. detached garages, new individual effluent treatment system to each dwelling, recessed vehicular entrance and access road off existing laneway and all associated ancillary site-works						
Kildare Cour	2460526	Staplestown , Donadea , Co. Kildare	INCOMPLETED APPLICATION	PERMISSION	N/A	1.1	4
Kildare Cour	2460529 of 1. existing partial two story and part single story domestic garage (used as home	Ticknevin , Carbury , Co. Kildare	APPLICATION FINALISED	RETENTION	CONDITIONAL	0.736	0
Kildare Cour	2460531 for demolition of existing habitable house and agricultural structures on site to cons	Newtown , Enfield , Co. Kildare	APPLICATION FINALISED	PERMISSION	CONDITIONAL	0.186	1
Kildare Cour	24185 for the change of use of the existing development on the site, which includes two d	Waterstown , Sallins , Co. Kildare	INCOMPLETED APPLICATION	PERMISSION	N/A		0
Kildare Cour	24186 for A. 2 No new window opes to existing gable end elevation. B.. All associated site v	No 138 Brooklands , Clane , Co. Kildare	INCOMPLETED APPLICATION	PERMISSION	N/A		0
	grass running track. To install 10 X flood lights using energy efficient Led lighting around the circumference of our existing 400 m running track. The new flood lights will sit within the perimeter of a ring of existing walking track flood lights installed in 2014, Ref KCC, 12551.						
	Brief description of nature and extent of development						
	1.The development will consist of a drainage network (80 mm pipe) installed below ground to manage excess rainwater that collects on the surface of our 400m grass running track, rainwater will be diverted to 2 X soak pits installed in the infield area. Ref ATT5 Drawing ABCD and ATT 13 photo and location of site prior to works.						
	2. To install 10 x 10-meter flood lights and the necessary underground ducting/electrical cables. The proposed cable ducting, flood light pole footing, poles/LED lighting and control panel to be mounted within an existing electrical control box and Flood light ring, Ref ATT5 Drawing ABCD.						
	The flood lights will be mounted within the perimeter of an existing ring of flood lights installed in 2014, Ref KCC, 12551.						
	Flood lights will not operate after 21.30 hrs and will allow for winter training to take place on the grounds.						
	The addition of new drainage and flood lights will give the Tír Móna Athletics facility an all-year-round training capability for all in our community and surrounding area to use and enjoy. This development will be co- funded by Sports Capitation Programme and has the support of all local schools within our catchment area, Ref						
Kildare Cour	2460532 ATT 11.	Tír Móna AC , Hodgestown Upper , Donadea	APPLICATION FINALISED	PERMISSION	CONDITIONAL	3.28	0
Kildare Cour	2460533 for (A) (i) an extension to the rear, west elevation, of the existing house previously gr	Clonagh , Enfield , Co. Kildare	INCOMPLETED APPLICATION	RETENTION	N/A	0.28	1

Planning Authority	Application Number	Development Description	Development Address	Application Status	Application Type	Decision	Area of Site	Number of Residential Units
Kildare County Council	2460534	for existing earth mounds and internal hardcore access tracks on the site. Permitted for the construction of a part-one, part-two storey side extension with roof-lights, rear 38 Hayfield, Greenfield, Maynooth	Nursery Road Allenwood South, Allenwood, Co. Kildare	APPLICATION FINALISED	RETENTION	REFUSED	9.096	0
Kildare County Council	24189	for the construction of a part-one, part-two storey side extension with roof-lights, rear 38 Hayfield, Greenfield, Maynooth	re 38 Hayfield, Greenfield, Maynooth	APPLICATION FINALISED	PERMISSION	CONDITIONAL	0.0172	0
Kildare County Council	2460536	for a two storey type dwelling & domestic garage with effluent treatment system & parking Brockagh, Robertstown, Co. Kildare	p Brockagh, Robertstown, Co. Kildare	APPLICATION FINALISED	PERMISSION	REFUSED	0.465	1
Kildare County Council	2460537	to (1) construct a new single storey extension to the rear of the existing single storey dwelling at 13 Beafield Green, Maynooth, Co. Kildare	Cormickstown, Maynooth, Co. Kildare	APPLICATION FINALISED	PERMISSION	CONDITIONAL	0.253	0
Kildare County Council	2460542	for a) Change of use of the existing dwelling to office. b) The retention of a single storey domestic garage with a new single storey extension to the rear of the dwelling at 13 Beafield Green, Maynooth, Co. Kildare	13 Beafield Green, Maynooth, Co. Kildare	APPLICATION FINALISED	PERMISSION	CONDITIONAL	0.222	0
Kildare County Council	24192	for A. 2 No new window openings to existing gable and elevation. B. All associated site works No 138 Brooklands, Clane, Co. Kildare	No 138 Brooklands, Clane, Co. Kildare	APPLICATION FINALISED	PERMISSION	CONDITIONAL	0.0185	0
Kildare County Council	24191	for the construction of a new two storey - 3 bedroom dwelling including new vehicle shed at 13 Beafield Green, Maynooth, Co. Kildare	Loughanure, Clane, Co. Kildare	INCOMPLETED APPLICATION	PERMISSION	N/A		1
Kildare County Council	24195	for a two storey extension to the side of existing house, merging to a single storey side extension at 13 Beafield Green, Maynooth, Co. Kildare	se Oldtowndonore, Caragh, Naas	INCOMPLETED APPLICATION	PERMISSION	N/A		0
Kildare County Council	2460546	for a proposed amendment to the granted planning permission reference 2360080, Derrymullen, Robertstown, Naas	Derrymullen, Robertstown, Naas	APPLICATION FINALISED	PERMISSION	CONDITIONAL	0.4	1
Kildare County Council	24196	to change roof construction on 1 bed single storey dwelling on approved planning permission reference 2360080, Derrymullen, Robertstown, Naas	R Hatters Cross, Curryhills, Prosperous	APPLICATION FINALISED	PERMISSION	CONDITIONAL	0.0503	0
Kildare County Council	2460553	for a single storey garden room to the rear of the garden which will house a garage/ 804 Piercetown, Newbridge, Co. Kildare	804 Piercetown, Newbridge, Co. Kildare	APPLICATION FINALISED	PERMISSION	CONDITIONAL	0.06	0
Kildare County Council	2460554	for a proposed single-storey extension to the rear of the house, internal modification Newtowndonore Caragh, Naas, Co. Kildare	Newtowndonore Caragh, Naas, Co. Kildare	APPLICATION FINALISED	PERMISSION	CONDITIONAL	0.22	0
Kildare County Council	24199	for a two storey extension to the side of existing house, merging to a single storey side extension at 13 Beafield Green, Maynooth, Co. Kildare	se Oldtowndonore, Caragh, Naas	APPLICATION FINALISED	PERMISSION	CONDITIONAL	1.714	0
Kildare County Council	24198	for a proposed first floor rear extension above existing ground floor rear extension at 13 Beafield Green, Maynooth, Co. Kildare	at 13 Beafield Green, Maynooth, Co. Kildare	APPLICATION FINALISED	PERMISSION	CONDITIONAL	0.01826	0
Kildare County Council	24197	for detached single storey and partial two storey shed to rear garden	13 Castlepark Grove, Maynooth, Co. Kildare	APPLICATION FINALISED	RETENTION	CONDITIONAL	0.0506	0
Kildare County Council	2460557	for minor modifications to the existing granted planning permission pl. ref. no.: 22/1 The Old Odlums Mill, Main Street, Sallins	The Old Odlums Mill, Main Street, Sallins	APPLICATION FINALISED	PERMISSION	CONDITIONAL	0.239	0
Kildare County Council	2460558	for the construction of a detached single storey house, single storey domestic garage Parsonstown, Carbury, Co. Kildare	Parsonstown, Carbury, Co. Kildare	APPLICATION FINALISED	PERMISSION	CONDITIONAL	1.362	1
Kildare County Council	2460559	for to erect an 18 metre high lattice tower together with antennas, dishes and associated Dunmurryghill (Td), Staplestown, Donadea	Dunmurryghill (Td), Staplestown, Donadea	INCOMPLETED APPLICATION	PERMISSION	N/A	0.075	0
Kildare County Council	2460561	for constructing 4 no. detached dwellings, 4 no. detached garages, new individual entrance at 13 Beafield Green, Maynooth, Co. Kildare	Staplestown, Donadea, Co. Kildare	WITHDRAWN	PERMISSION	N/A	1.1	4
<p>for a period of 10 years to construct and complete a solar PV energy development with a total site area of 80.9 hectares, comprising of the construction of PV panels mounted on metal frames, transformer stations, GRP units, internal access tracks, perimeter fencing with CCTV cameras and access gates, electrical cabling and ducting, temporary construction compounds, widening of an existing entrance, landscaping and all ancillary infrastructure and associated works. The solar farm would be operational for 35 years. The export capacity to grid is estimated to be c. 56MW MEC. A Natura Impact Statement (NIS) has been prepared in respect of this application. Revised by Significant Further Information which consists of additional passing bays have been included in the</p>								
Kildare County Council	2460568	Construction Traffic Management Plan	Townlands of, Mulgeeth and Mucklon, Co. Kildare	APPEALED	PERMISSION	REFUSED	80.9	0
Kildare County Council	2460567	for a 24 metres lattice telecommunications antenna support structure carrying antennas at 13 Beafield Green, Maynooth, Co. Kildare	at 13 Beafield Green, Maynooth, Co. Kildare	APPLICATION FINALISED	PERMISSION	CONDITIONAL	0.014	0
Kildare County Council	2460570	for (a) New portal frame shed over recycling area / recycling plant. (b) new waste collection point at 13 Beafield Green, Maynooth, Co. Kildare	Drinnanstown North, Rathangan, County Kildare	APPLICATION FINALISED	PERMISSION	REFUSED	4.538	0
Kildare County Council	2460571	for to erect an 18 metre high lattice tower together with antennas, dishes and associated Dunmurryghill (Td), Staplestown, Donadea	construc 15 Churchfield's, The K Club, Straffan	APPEALED	PERMISSION	CONDITIONAL	0.075	0
Kildare County Council	2460566	for the construction of a dwelling, a domestic shed, an onsite wastewater treatment plant at 13 Beafield Green, Maynooth, Co. Kildare	Derryvarroge, Donadea, Co. Kildare	APPLICATION FINALISED	PERMISSION	REFUSED	0.437	1
Kildare County Council	2460569	for construction of dormer type extension to the first floor at the rear of the dwelling at 13 Beafield Green, Maynooth, Co. Kildare	No 7 Countown Park, Kilcock, Co. Kildare	APPLICATION FINALISED	PERMISSION	CONDITIONAL	0.063	0
Kildare County Council	24203	for modifications and extensions to the existing dwelling house namely: a) construct 15 Churchfield's, The K Club, Straffan	15 Churchfield's, The K Club, Straffan	INCOMPLETED APPLICATION	PERMISSION	N/A	0.19	1
Kildare County Council	24205	for amendments to previously approved (Reg Ref 19/1282) to include the continuations Phase 3, The Glen, Oldtown Mill Celbridge	The Glen, Oldtown Mill Celbridge	INCOMPLETED APPLICATION	PERMISSION	N/A		0
Kildare County Council	24206	Permission to extend over existing shop to create small residential unit	Roseberry Stores, Mooney's Road, Roseberry	APPLICATION FINALISED	PERMISSION	REFUSED	0.0064	0
Kildare County Council	2460576	for; (A) Retention permission for; a separate single storey garden office room. This is at 13 Beafield Green, Maynooth, Co. Kildare	78 Leinster Wood, Carton Demesne, Maynooth, Co. Kildare	APPLICATION FINALISED	PERMISSION	CONDITIONAL	0.071	0
Kildare County Council	2460577	for change of house type from that previously granted planning permission under file 13 Beafield Green, Maynooth, Co. Kildare	13 Beafield Green, Maynooth, Co. Kildare	APPLICATION FINALISED	PERMISSION	CONDITIONAL	0.234	1
Kildare County Council	2460579	for (A) the construction of a two-storey house, (B) the construction of a garage for a dwelling at 13 Beafield Green, Maynooth, Co. Kildare	d Kilmore, Enfield, Co. Kildare	INCOMPLETED APPLICATION	PERMISSION	N/A	0.4	1
Kildare County Council	2460581	for 1. Retention of (i) conversion of garage and extension to same to form a single storey house at 13 Beafield Green, Maynooth, Co. Kildare	1751a Pairc Mhuire, Newbridge, Co. Kildare	APPLICATION FINALISED	RETENTION	CONDITIONAL	0.038	1
Kildare County Council	2460582	(a) retention permission for detached building containing home office / domestic shed at 13 Beafield Green, Maynooth, Co. Kildare	Hortland, Donadea, Co. Kildare	APPLICATION FINALISED	PERMISSION	CONDITIONAL	0.337	0
Kildare County Council	24209	for an amendment to previously granted planning permission under Reg. Ref. 02/91: Waterstown, Sallins, Co. Kildare	Waterstown, Sallins, Co. Kildare	DECISION MADE	PERMISSION	CONDITIONAL	7.109	0
Kildare County Council	2460586	for (A) the construction of a two-storey house, (B) the construction of a garage for a dwelling at 13 Beafield Green, Maynooth, Co. Kildare	d Kilmore, Enfield, Co. Kildare	APPLICATION FINALISED	PERMISSION	CONDITIONAL	0.4	1
Kildare County Council	2460587	for (a) the conversion of the existing detached garage to living accommodation with 1 Greatconnell, Newbridge, Co. Kildare	1 Greatconnell, Newbridge, Co. Kildare	APPLICATION FINALISED	PERMISSION	CONDITIONAL	1086	0
Kildare County Council	2460588	for single storey and two storey neighborhood center development consisting of; (A) Piercetown, Station Road, Newbridge	Piercetown, Station Road, Newbridge	DEEMED WITHDRAWN	PERMISSION	N/A	0.37	0
Kildare County Council	2460593	for a single storey, detached building with a gross floor area of 396sq.m containing Golf Ireland Carton Demesne, Maynooth, Co. Kildare	Golf Ireland Carton Demesne, Maynooth, Co. Kildare	INCOMPLETED APPLICATION	PERMISSION	N/A	0.178	0
Kildare County Council	2460597	for the demolition of existing single storey extension to rear of existing dwelling and Hodggestown, Donadea	Hodggestown, Donadea	INCOMPLETED APPLICATION	PERMISSION	N/A	0.183	0
Kildare County Council	2460601	for the construction of 2 no. detached, 4 bedroom, dormer dwellings, 2 no. on site entrance at Clongownagh, Milltown, Newbridge	Clongownagh, Milltown, Newbridge	APPLICATION FINALISED	PERMISSION	CONDITIONAL	0.351	2
<p>for the demolition of existing out building (boiler house), construction of single storey extension to side & rear of existing dwelling to include internal alterations to existing kitchen, replacement of existing windows throughout, replacement of existing septic tank with new waste water treatment system, closing of existing vehicular entrance and creating a new recessed entrance and all associated site works.</p>								
Kildare County Council	2460602	The proposed development is a protected structure B22-16	Springfield House, Tullylost, Rathangan	APPLICATION FINALISED	PERMISSION	CONDITIONAL	0.62	0
Kildare County Council	2460607	for (A) the completion of storey and a half type house, previously granted under file 13 Beafield Green, Maynooth, Co. Kildare	Killmurry, Johnstownbridge, Co. Kildare	INCOMPLETED APPLICATION	PERMISSION	N/A	0.72	0
Kildare County Council	2460608	for (A) erection of single storey type house (B) installation of proprietary wastewater treatment plant at 13 Beafield Green, Maynooth, Co. Kildare	Cadamtown, Broadford, Co. Kildare	INCOMPLETED APPLICATION	PERMISSION	N/A	0.15	1
Kildare County Council	2460609	for 2 new single storey classrooms, associated sanitary facilities, and associated site works at 13 Beafield Green, Maynooth, Co. Kildare	Kinder Crescent Childcare Centre, 480-481 Tullylost, Rathangan	APPLICATION FINALISED	PERMISSION	CONDITIONAL	0.259	0

Planning Authority	Application/Development	Description	Development Address	Application Status	Application Type	Decision	Area of Site	Number of Residential Units
Kildare Cour	2460611	for part demolition of an existing bungalow, construction of extensions to the front,	8 Curryhills Park, Prosperous, Co. Kildare	APPLICATION FINALISED	PERMISSION	CONDITIONAL	0.08	0
Kildare Cour	24213	Extension of Duration of 19/293 for the construction of 4 No. three bed, two storey t	Robertstown East, Naas, Co. Kildare.	APPLICATION FINALISED	EXTENSION OF DURATION	REFUSED		0
Kildare Cour	24215	Extension of duration of (20/1449) which consists of extension to existing holiday vi	Robertstown, Co. Kildare.	INCOMPLETED APPLICATION		N/A		0
Kildare Cour	2460614	For the following: (a) extensions to existing dwelling house to include: (i) new single	Birchwood, Butterstream, Clane	APPLICATION FINALISED	PERMISSION	CONDITIONAL	0.21	0
Kildare Cour	2460615	for a single storey, detached building with a gross floor area of 396sq.m containing	Golf Ireland, Carton Demesne, Maynooth	APPLICATION FINALISED	PERMISSION	CONDITIONAL	0.178	0
Kildare Cour	2460617	for 1) A wrap around single storey extension to the rear and side of our house. 2) All i	10 The Close, College Farm, Newbridge	INCOMPLETED APPLICATION	PERMISSION	N/A	0.31	0
Kildare Cour	24217	the construction of a new two-storey 3 bedroom dwelling including new vehicular dr	Loughanure, Clane, Co. Kildare	DECISION MADE	PERMISSION	CONDITIONAL	0.1285	0
Kildare Cour	2460619	for a) a single storey bungalow, (b) installation of a secondary effluent treatment sy	Lowtown, Robertstown, Naas	APPLICATION FINALISED	PERMISSION	REFUSED	0.6	1
Kildare Cour	2460618	for (A) erection of single storey type house, previously granted under file ref. 21/133	Graigues, Robertstown, Co. Kildare	APPLICATION FINALISED	PERMISSION	CONDITIONAL	0.431	0
Kildare Cour	2460620	for alterations to the existing front elevation, provision of a new shopfront and new e	Centra, Mollyware St, Kilcock	INCOMPLETED APPLICATION	PERMISSION	N/A	0.027	0
Kildare Cour	2460622	for (A) erection of single storey type house (B) installation of proprietary wastewater	Cadamstown, Broadford, Co. Kildare	APPLICATION FINALISED	PERMISSION	CONDITIONAL	0.15	1
Kildare Cour	2460626	for construction of a new detached part two storey part single storey dormer style d	Highfield, Ballygibbon East, Edenderry	INCOMPLETED APPLICATION	PERMISSION	N/A	2.064	1
Kildare Cour	2460630	for the demolition of existing single storey extension to rear of existing dwelling and	Hodgestown, Donadea	APPLICATION FINALISED	PERMISSION	CONDITIONAL	0.183	0
Kildare Cour	24222	for the conversion of the attic space into additional bedroom together with the conv	No. 10 Rockford Avenue, Kilcock, Co. Kildare	APPLICATION FINALISED	PERMISSION	CONDITIONAL	0.0222	0
Kildare Cour	2460624	for 62 no. Apartments of which there are 31 no. 2-Bed Apartments, 30 no. 1-Bed Ap	Mullen Park Road, Maynooth, Co. Kildare	APPEALED	PERMISSION	CONDITIONAL	0.67	40
Kildare Cour	2460629	for 1) a single storey dwelling, on site effluent treatment system and percolation are	Grangeclare, Kildare, Co. Kildare	INCOMPLETED APPLICATION	PERMISSION	N/A	0.297	0
Kildare Cour	2460632	for 1) a single storey dwelling, detached garage, on site effluent treatment system a	Grangeclare, Kildare, Co. Kildare	INCOMPLETED APPLICATION	PERMISSION	N/A	0.321	0
Kildare Cour	2460631	for the existing single and two-storey 'portacabins' used for Kilcock Celtic Football	Kilcock Celtic Football Club, Commons West	APPLICATION FINALISED	RETENTION	CONDITIONAL	0.084	0
Kildare Cour	2460636	for an existing dwelling as constructed and extended	Connaught Street, Kilcock, Co. Kildare	APPLICATION FINALISED	RETENTION	CONDITIONAL	0.045	0
Kildare Cour	2460634	for Phase 1 of employment park consisting of the following: (A) Full planning permis	Jigginstown, Naas, Co. Kildare	NEW APPLICATION	PERMISSION	N/A	1.59	0
Kildare Cour	2460637	for the installation of a new single storey air handling unit (serving the Specialised H	Pfizer Ireland Pharmaceuticals Old Great Con	APPLICATION FINALISED	PERMISSION	CONDITIONAL	0.004	0
Kildare Cour	2460644	for a new detached part two storey part single storey dormer style dwelling house cc	Highfield, Ballygibbon East, Edenderry	APPLICATION FINALISED	PERMISSION	CONDITIONAL	2.064	1
Kildare Cour	2460643	for amendments to approved retail and coffee shop/restaurant (Planning Reference	Market Square, Chapel Street, Rathangan	INCOMPLETED APPLICATION	PERMISSION	N/A	0.052	0
Kildare Cour	2460648	for the construction of an attic conversion for a non habitual use (study gym), rear c	153 Sallins Bridge, Sallins, Co. Kildare	APPLICATION FINALISED	PERMISSION	CONDITIONAL	0.471	0
Kildare Cour	2460647	for single storey extension to the side of the existing dwelling along with internal al	16 Castle Village Green, Celbridge, Co. Kilda	APPLICATION FINALISED	PERMISSION	CONDITIONAL	0.054	0
Kildare Cour	2460640	for (A) increased in ridge height on house previously granted planning permission ur	Taghadoe, Maynooth, Co. Kildare	APPLICATION FINALISED	RETENTION	CONDITIONAL	0.318	0
<p>for minor amendments to previously approved planning permission No. 191296, pertaining to Block B and Block C only: Block B - reducing its size, height and location within the site, (previously comprising of a 3 storey building with 4th floor setback accommodating 18 no. 1, 2 & 3 bed apartments. It will now comprise of the following: 12 no. 1 bed studio apartments, at first and second floor levels only with a communal social space at ground floor level, including w.c facilities and only the circulation shaft setback at 3rd floor level. This change is as a result of the change in circumstances of the adjoining site to the west, previously to be (co-joined) residential. The reduction in the scale of the proposed revised Block B results in a variation to the previously approved parking and landscape layout. Block C - moving the block further north away from the canal to allow for fire tender access to the rear and sides, rearranging the internal layout with no increase in apartment numbers (11 No.), eliminating the angled elevation to the south east and the removal of the car parking from the basement. Block A and Block D are to remain as per the original grant of permission. The proposed development will still be accessed off Bridge Street as per the original grant of permission via a new vehicular entrance. The proposed development provides for all associated site development works, boundary treatments & bin storage (No change). The site is occupied by The Lion House (former public house)</p>								
Kildare Cour	2460646	which is a Protected Structure (RPS Ref. No. B05-20) on Church Street.	Bridge Street & Church Street, Kilcock, Co. K	INCOMPLETED APPLICATION	PERMISSION	N/A	0.472	0
Kildare Cour	2460650	for existing single storey side extension to existing single storey detached bungalow	Rathbride, Milltown, Co. Kildare	APPLICATION FINALISED	RETENTION	CONDITIONAL	0.299	0
Kildare Cour	24226	Development will consist of permission for erection of a 3m extension to the existin	Rathangan FC, Rathangan Demesne, Rathana	INCOMPLETED APPLICATION	PERMISSION	N/A		0
Kildare Cour	2460653	for (A) erection of a two-storey type extension to the front (East) and side (North) of	Cornamucklagh, Broadford, Co. Kildare	APPLICATION FINALISED	PERMISSION	REFUSED	0.241	0
Kildare Cour	2460654	for the construction of a detached two storey house, single storey domestic garage,	Bodenstown, Sallins, Co. Kildare	INCOMPLETED APPLICATION	PERMISSION	N/A	0.321	1
Kildare Cour	2460655	for traditional 2 storey farm house, domestic garage, new site entrance, landscapin	Daars South, Sallins, Co. Kildare	INCOMPLETED APPLICATION	PERMISSION	N/A	3	1
Kildare Cour	2460659	for alterations to the existing front elevation, provision of a new shopfront and new e	Centra Mollyware St, Kilcock, Co. Kildare	APPLICATION FINALISED	PERMISSION	CONDITIONAL	0.027	0
Kildare Cour	2460662	for amendments to approved retail and coffee shop/restaurant (Planning Reference	Market Square, Chapel Street, Rathangan	APPLICATION FINALISED	PERMISSION	CONDITIONAL	0.052	0
Kildare Cour	2460666	of a side and rear first floor extension over an existing single storey extension to an	€ 10 Rowan Terrace, Newbridge, Co. Kildare	APPLICATION FINALISED	PERMISSION	CONDITIONAL	0.037	0
Kildare Cour	2460667	extensions and alterations to existing bungalow to include (a) Storey and a half & sir	Hortland, Donadea, Naas	INCOMPLETED APPLICATION	PERMISSION	N/A	0.316	0
Kildare Cour	24231	Development will consist of construction of a 3.3sqm single storey extension to the	8 Parklands Place, Railpark, Maynooth	INCOMPLETED APPLICATION	PERMISSION	N/A		0
Kildare Cour	24235	for amendments to previously approved (Reg Ref 19/1282) to include the continuati	Phase 3, Oldtown Mill, Celbridge	APPLICATION FINALISED	PERMISSION	CONDITIONAL	0.0609	0
Kildare Cour	2460669	Planning Retention for Boundary location to Rear of units 35, 36, 37, 42, 43, 44, 45,	Manor Mill View, Celbridge, Co Kildare	INCOMPLETED APPLICATION	RETENTION	N/A	2.173	0

PlanningAut	Application	DevelopmentDescription	DevelopmentAddress	ApplicationStatus	ApplicationType	Decision	AreaofSite	NumResidentialUnits
		for 1) A wrap around single storey extension to the rear and side of our house. 2) All ancillary site works to facilitate the above project. 3) The existing ground floor area is 51.92 sq.m and the proposed extension will add a further 42.52 sq.m to the ground floor giving a total floor area of 94.44 sq.m. 4)The first floor area will be unaltered at 46.09 sq.m						
Kildare Cour	2460674		10 The Close , College Farm , Newbridge	APPLICATION FINALISED	PERMISSION	CONDITIONAL	0.31	0
Kildare Cour	2460675	for the construction of a detached two storey house, single storey domestic garage,	BODENSTOWN , SALLINS , CO. KILDARE	APPLICATION FINALISED	PERMISSION	REFUSED	0.321	1
Kildare Cour	2460676	for the construction of a new detached two storey dwelling incl. an attached "Grann	Ballina (Cadamstown) , Broadford , Co. Kildar	APPLICATION FINALISED	PERMISSION	CONDITIONAL	0.516	1
Kildare Cour	2460677	for the construction of a new single garage with attached double carport. 2. Plannin	Killowen , Windgates , Celbridge	INCOMPLETED APPLICATION	PERMISSION	N/A	0.35	0
Kildare Cour	24237	The development will consist of retention permission of a single storey rear garden	109 Village Green , Royal Meadows , Kilcock	INCOMPLETED APPLICATION	RETENTION	N/A	0.0129073	0
Kildare Cour	24238	for a 3m extension to the existing 21m Monopole to support 3No. New telecommuni	Rathangan FC , Rathangan Demense , Rath	APPLICATION FINALISED	PERMISSION	CONDITIONAL	0.004416	0
Kildare Cour	2460689	for: (a) new single storey detached dwelling house, (b) new on-site wastewater treat	Killeenmore , Straffan , Co. Kildare	INCOMPLETED APPLICATION	PERMISSION	N/A	0.539	1
Kildare Cour	2460692	for a rear single storey extension and to widen the existing front elevation window	Woodlands , Rathagan , Co. Kildare	INCOMPLETED APPLICATION	PERMISSION	N/A	0.123	0
Kildare Cour	2460694	for the construction of a dwelling, a domestic shed, an onsite waste-water treatme	Smithstown , Maynooth , Co. Kildare	INCOMPLETED APPLICATION	PERMISSION	N/A	0.348	1
Kildare Cour	24239	to construct storey and a half dwelling, domestic garage, Tricel sewage treatment s	Graigues , Robertstown , Naas	APPLICATION FINALISED	EXTENSION OF DURATION	CONDITIONAL		0
Kildare Cour	24240	for conversion of existing Attic to non-habitable space, comprising of modifications	17 Straffan Gate , Straffan , Co. Kildare	INCOMPLETED APPLICATION	PERMISSION	N/A		0
Kildare Cour	2460698	for a rear single storey extension and to widen the existing front elevation window	Woodlands , Rathagan , Co. Kildare	APPLICATION FINALISED	PERMISSION	CONDITIONAL	0.123	0
Kildare Cour	2460699	for a change-of-use of the rear garage to a granny-flat for habitable use, including; tl	14 Castle Village Lawns , Celbridge , Co. Kild	INCOMPLETED APPLICATION	PERMISSION	N/A	0.068	0
Kildare Cour	2460700	for a new pedestrian entrance from Rathbride Road and all associated site works	Kildare Town AFC , Rathbride Road , Kildare	APPLICATION FINALISED	PERMISSION	CONDITIONAL	2.1	0
Kildare Cour	2460701	for retention of modifications to the existing granted planning permission pl. reg. ref	Hawkfield , Newbridge , Co. Kildare	APPLICATION FINALISED	RETENTION	CONDITIONAL	0.223	0
Kildare Cour	2460702	for the construction of a dwelling, a domestic shed, an onsite waste-water treatme	Smithstown , Maynooth , Co. Kildare	INCOMPLETED APPLICATION	PERMISSION	N/A	0.348	1
Kildare Cour	2460703	for (a) Storey and a half & single Storey extension to front, side and rear of existing	b Hortland , Donadea , Naas	APPLICATION FINALISED	PERMISSION	CONDITIONAL	0.316	0
Kildare Cour	2460704	for traditional 2 storey farm house, domestic garage, new site entrance, landscapin	Daars South , Sallins , Co. Kildare	APPLICATION FINALISED	PERMISSION	CONDITIONAL	3	1
Kildare Cour	2460705	for single storey house, domestic garage, new site entrance, landscaping, effluent t	Lough Na Cush , Carbury , Co. Kildare	APPLICATION FINALISED	PERMISSION	CONDITIONAL	0.3	1
Kildare Cour	2460707	(A) Retention Permission for (i) an extension to the rear, west elevation, of the existi	Clonagh , Enfield , Co. Kildare	APPLICATION FINALISED	RETENTION	CONDITIONAL	0.28	0
Kildare Cour	2460709	for (A) change of use and renovation of existing derelict shop to canteen and staff fa	Cadamstown , Broadford , Co. Kildare	APPLICATION FINALISED	PERMISSION	REFUSED	1.16	0
Kildare Cour	2460710	for the construction of a dwelling, a domestic shed, an onsite waste-water treatme	Smithstown , Maynooth , Co. Kildare	APPLICATION FINALISED	PERMISSION	REFUSED	0.348	1
Kildare Cour	2460712	for the replacement of an existing grass pitch with an all-weather surface including;	Sallins Rd , Oldtown Demesne , Naas	WITHDRAWN	PERMISSION	N/A	6	0
Kildare Cour	2460715	for the construction of 1 no. warehousing/industrial/logistics building (approx. 189c	Site 34 Rowan Tree Road & Elm Road Moment	APPLICATION FINALISED	PERMISSION	CONDITIONAL	5	0
Kildare Cour	2460713	for a change-of-use of the rear garage to a granny-flat for habitable use, including; tl	14 Castle Village Lawns , Celbridge , Co. Kild	APPLICATION FINALISED	PERMISSION	CONDITIONAL	0.068	0
Kildare Cour	2460717	for amendments to development previously permitted under Reg. Ref. 23535 on a si	Site 31 , located at the corner of Lime Drive ar	APPLICATION FINALISED	PERMISSION	CONDITIONAL	0.083	0
Kildare Cour	2460719	for 5 No. Detached Dwellings and Domestic Garages in a Clustered Arrangement on	Roseberry , Newbridge , Co. Kildare	INCOMPLETED APPLICATION	PERMISSION	N/A	3.995	5
Kildare Cour	2460720	for construction of a new all weather surface including all associated fencing and gr	Sallins Rd , Oldtown Demesne , Naas	APPLICATION FINALISED	PERMISSION	CONDITIONAL	6	0
Kildare Cour	2460725	for Proposed extension to existing Cemetery, including part demolition of existing re	St. Brigids Church , Milltown , Newbridge	APPLICATION FINALISED	PERMISSION	CONDITIONAL	0.2	0
Kildare Cour	2460723	for (a) new single storey detached dwelling house, (b) new on-site wastewater treati	Killeenmore , Straffan , Co. Kildare	APPLICATION FINALISED	PERMISSION	CONDITIONAL	0.539	1
Kildare Cour	24245	a Large-Scale Residential Development (LRD), consisting of alterations to a permitti	Lands on the western side of Millicent Road &	APPLICATION FINALISED	PERMISSION	CONDITIONAL	6.5	0
Kildare Cour	2460726	for a) The construction of a new single garage with attached double carport b) Revis	Killowen , Windgates , Celbridge	APPLICATION FINALISED	PERMISSION	CONDITIONAL	0.35	0
Kildare Cour	2460727	to accommodate early years children including preschool and school age children t	Aughamore , Loughbolland Commons , Clane	APPLICATION FINALISED	RETENTION	CONDITIONAL	120.8	0
Kildare Cour	2460729	for the change of use of most of this property (1.141 hectares (2.81 acres) out of a t	Lands to the West of Oldbride Park , Osberst	APPLICATION FINALISED	PERMISSION	REFUSED	1.434	0
Kildare Cour	2460738	for (A) the construction of a single storey house, (B) a garage for domestic use, (C)	i Newtown , Enfield , Co. Kildare	APPLICATION FINALISED	PERMISSION	REFUSED	0.32	1
Kildare Cour	2460737	for (A) construction of a one and a half storey type house, (B) garage / store for dom	Ladytown , Newbridge , Co. Kildare	APPLICATION FINALISED	PERMISSION	REFUSED	0.257	1
Kildare Cour	2460732	for 5 No. Detached Dwellings and Domestic Garages in a Clustered Arrangement on	Roseberry , Newbridge , Co. Kildare	APPLICATION FINALISED	PERMISSION	REFUSED	3.995	5
Kildare Cour	2460740	for a Data Centre and will comprise of: The demolition of 3 no. dwelling houses, ass	Townlands of Halverstown Jigginstown and N	INCOMPLETED APPLICATION	PERMISSION	N/A	37.51	0
Kildare Cour	2460744	for (A) Construction of single storey type house, (B) Garage / store for domestic use.	Keeloge , Rathangan , Co. Kildare	APPLICATION FINALISED	PERMISSION	CONDITIONAL	0.358	1
Kildare Cour	24249	for the change of use from a domestic garage to a one bed residential unit complete	Hatters Cross , Curryhills , Prosperous	INCOMPLETED APPLICATION	RETENTION	N/A		0
Kildare Cour	2460747	for erection of 2nr 7metre-high flagpoles & 1nr 8metre-high flagpole along with all a	Carbury Village , Carbury , Co. Kildare	APPLICATION FINALISED	PERMISSION	CONDITIONAL	0.002	0
Kildare Cour	24251	for modifications to previously granted KCC Reg. Ref. 20/837 for change of use from	Church Street , Kilcock , Co. Kildare	INCOMPLETED APPLICATION	PERMISSION	N/A		0
Kildare Cour	2460748	to construct (i) Slatted shed (ii) Calf Shed (iii) Walled silage slab and all associat	Graiguepottle , Donadea , Co. Kildare	APPLICATION FINALISED	PERMISSION	CONDITIONAL	0.92	0
Kildare Cour	2460750	for the construction of a split level bungalow, secondary effluent treatment system,	Sherlockstown , Sallins , Co. Kildare	INCOMPLETED APPLICATION	PERMISSION	N/A	1.96	1
Kildare Cour	2460751	for the construction of a family cluster of two single storey bungalows with single st	Ardrass Lower , Celbridge , Co. Kildare	APPLICATION FINALISED	PERMISSION	REFUSED	1.403	2
Kildare Cour	2460749	for the construction of a Vehicle Inspection Building with associated offices togethe	Motor Park , Newhall , Naas	DECISION MADE	PERMISSION	REFUSED	3.2	0
Kildare Cour	2460755	for change of house type to that previously approved under planning permission AB	Capdoo and Abbeylands , (to the East of Broc	APPLICATION FINALISED	PERMISSION	CONDITIONAL	0.456	0
Kildare Cour	2460756	for Boundary location to Rear of units 35, 36, 37, 42, 43, 44, 45, 46, 47, 51, relocate	Manor Mill View , Celbridge , Co. Kildare	INCOMPLETED APPLICATION	RETENTION	N/A	2.173	0
Kildare Cour	2460754	for (A) change of use of existing community hall to a residential dwelling, (B) demoli	Millicent South , Sallins , Co. Kildare	APPLICATION FINALISED	PERMISSION	CONDITIONAL	0.168	1
Kildare Cour	24254	for change of use from a domestic garage to a one bed residential unit complete wit	Hatters Cross , Curryhills , Prosperous	APPLICATION FINALISED	RETENTION	REFUSED	0.146	0
Kildare Cour	2460763	for (A) erection of a storey and a half type house, (B) garage for domestic use, (C)	in: Kilbrook , Enfield , Co. Kildare	APPLICATION FINALISED	PERMISSION	CONDITIONAL	0.35	1
Kildare Cour	2460759	for the construction of a dwelling, connection to the public sewer, a new access roa	Donore , Caragh , Naas	APPLICATION FINALISED	PERMISSION	REFUSED	0.408	1
Kildare Cour	2460769	for A) Removal of existing domestic sheds / storage buildings from the site, B) Const	Mullantine , Rathangan , Co. Kildare	APPLICATION FINALISED	PERMISSION	CONDITIONAL	0.483	4
Kildare Cour	2460771	for the construction of a split-level bungalow, secondary effluent treatment system,	Sherlockstown , Sallins , Co Kildare	APPLICATION FINALISED	PERMISSION	REFUSED	1.96	1
Kildare Cour	2460773	for the demolition of existing detached single storey bungalow and domestic garage	Roseberry , Newbridge , Co. Kildare	APPLICATION FINALISED	PERMISSION	CONDITIONAL	0.285	8
Kildare Cour	2460774	The development will comprise amendments to the permitted development as per L	Lands adjoining and to the rear of St Mary's Cr	APPLICATION FINALISED	PERMISSION	CONDITIONAL	1.04	0

Planning Authority	Application Number	Description	Development Address	Application Status	Application Type	Decision	Area of Site	Number of Residential Units
Kildare County Council	2460777	for (A) Proposed erection of a New Two-Storey Contemporary Style House (B) Garaġ Kimore, Carbury, Co. Kildare	Garaġ Kimore, Carbury, Co. Kildare	APPLICATION FINALISED	PERMISSION	REFUSED	0.41	1
Kildare County Council	2460778	for the construction of a dwelling, a domestic shed, an onsite wastewater treatment system and associated percolation area; and site access being provided off the existing entrance	Richardstown, Clane, Co. Kildare	DECISION MADE	PERMISSION	CONDITIONAL	0.274	1
Kildare County Council	24255	for the construction of a single storey extension to the side of the existing dwelling, 1 Derryvarroge, Donadea, Co. Kildare	Derryvarroge, Donadea, Co. Kildare	INCOMPLETED APPLICATION	PERMISSION	N/A		0
Kildare County Council	2460786	for (A) erection of a one and a half-storey type extension to the side (South) of the Killinagh, Carbury, Co. Kildare	the Killinagh, Carbury, Co. Kildare	INCOMPLETED APPLICATION	PERMISSION	N/A	0.126	0
Kildare County Council	2460787	for a Data Centre and will comprise of: The demolition of 3 no. dwelling houses, 3 no. Townlands of Halverstown, Jigginstown and Hey Darling, Unit 2 and Unit 3 Morell Manor, Naas	Hey Darling, Unit 2 and Unit 3 Morell Manor, Jigginstown and Halverstown, Naas	FURTHER INFORMATION	PERMISSION	N/A	37.51	0
Kildare County Council	2460793	for (A) erection of a one and a half-storey type extension to the side (South) of the Killinagh, Carbury, Co. Kildare	the Killinagh, Carbury, Co. Kildare	DECISION MADE	PERMISSION	CONDITIONAL	0.126	0
Kildare County Council	24256	for retention of change of use of Unit 2 and Unit 3 to coffee shop for sale of hot food	Hey Darling, Unit 2 and Unit 3 Morell Manor, Jigginstown and Halverstown, Naas	INCOMPLETED APPLICATION	RETENTION	N/A		0
Kildare County Council	24260	for to construct a 3 bedroom bungalow and a waste water treatment system plus all as: Castlekealy, Caragh, Naas	Castlekealy, Caragh, Naas	INCOMPLETED APPLICATION	PERMISSION	N/A		1
Kildare County Council	24259	for modifications to previously granted KCC Reg. Ref. 20/837 for change of use from Church Street, Kilcock, Co. Kildare	Church Street, Kilcock, Co. Kildare	APPLICATION FINALISED	PERMISSION	CONDITIONAL	0.0796	0
Kildare County Council	2460801	for attic conversion for storage space and alterations to part hip of roof, new metal cladding	9 The Padock, Moyglare Abbey, Maynooth	INCOMPLETED APPLICATION	PERMISSION	N/A	0.021	0
Kildare County Council	2460803	Attic conversion for storage space, and alterations to part hip of roof, new metal cladding	9 The Padock, Moyglare Abbey, Maynooth	APPLICATION FINALISED	PERMISSION	CONDITIONAL	0.021	0
Kildare County Council	24262	for construction of a 3.3sqm single storey extension to the side of the original house	8 Parklands Place, Railpark, Maynooth	APPLICATION FINALISED	PERMISSION	CONDITIONAL	0.031	0
Kildare County Council	2460804	for single story extension to the rear and side of existing house	65 The Great Southern, Newbridge, Co. Kildare	INCOMPLETED APPLICATION	PERMISSION	N/A	0.033	0
Kildare County Council	2460805	for the widening, set back and provision of entrance gates (c. 1.73 metres in height)	Crowncourt, Dublin Road (R148), Maynooth	DECISION MADE	RETENTION	CONDITIONAL	0.08	0
Kildare County Council	24264	to construct a 3 bedroom bungalow and a waste water treatment system plus all as: Castlekealy, Caragh, Naas	Castlekealy, Caragh, Naas	APPLICATION FINALISED	PERMISSION	CONDITIONAL	0.09	1
Kildare County Council	2460807	for single story extension to the rear and side of existing house for (a) construction of (i) single store extension to rear of existing house (ii) demolition of existing garage and construction of replacement garage and (iii) new wastewater effluent treatment system, and (b) Retention of Domestic fuel storage shed, and an outbuilding constructed as games room	65 The Great Southern, Newbridge, Co. Kildare	APPLICATION FINALISED	PERMISSION	CONDITIONAL	0.033	0
Kildare County Council	2460810	games room	1543 Staplestown, Donadea, Naas	INCOMPLETED APPLICATION	PERMISSION	N/A	0.11	0
Kildare County Council	2460809	for a) The construction of a single storey dwelling with a floor area of 185.6m ² ; b) The Blackberry Lane, Newbridge, Co. Kildare	The Blackberry Lane, Newbridge, Co. Kildare	INCOMPLETED APPLICATION	PERMISSION	N/A	0.2	1
Kildare County Council	2460811	for a) the construction of a single storey dwelling with a floor area of 185.6m ² ; b) the Blackberry Lane, Newbridge, Co. Kildare	The Blackberry Lane, Newbridge, Co. Kildare	APPLICATION FINALISED	PERMISSION	CONDITIONAL	0.2	1
Kildare County Council	2460812	for the construction of a dwelling, an onsite waste water treatment system, and connection to an existing Oldtown Donore, Caragh, Naas.	Oldtown Donore, Caragh, Naas.	INCOMPLETED APPLICATION	PERMISSION	N/A	0.395	1
Kildare County Council	2460816	for (a) construction of (i) single store extension to rear of existing house (ii) demolish 1543 Staplestown, Donadea, Naas	1543 Staplestown, Donadea, Naas	APPLICATION FINALISED	PERMISSION	CONDITIONAL	0.11	0
Kildare County Council	24267	of 23/25 which consists of modifications to previously granted planning No. 19/S17 Woodlands, Rathangan, Co. Kildare.	19/S17 Woodlands, Rathangan, Co. Kildare.	APPLICATION FINALISED	EXTENSION OF DURATION	CONDITIONAL	0.3066	0
Kildare County Council	2460825	for, a) a dormer bungalow, (b) installation of a site specific effluent treatment system Allenwood South, Naas, Co. Kildare	Allenwood South, Naas, Co. Kildare	INCOMPLETED APPLICATION	PERMISSION	N/A	0.204	1
Kildare County Council	2460826	for a dwelling, an onsite waste water treatment system, and connection to an existing Oldtown Donore, Caragh, Naas	Oldtown Donore, Caragh, Naas	INCOMPLETED APPLICATION	PERMISSION	N/A	0.295	1
Kildare County Council	24270	4 no. units (Block A), 2 lane lev test centre (Block B).	Butterstream Business Park, Clane, Co. Kildare	APPLICATION FINALISED	EXTENSION OF DURATION	CONDITIONAL	0.369	0
Kildare County Council	2460831	for the construction of a dwelling, an onsite waste water treatment system, and connection to an existing Oldtown Donore, Caragh, Naas.	Oldtown Donore, Caragh, Naas.	APPLICATION FINALISED	PERMISSION	CONDITIONAL	0.395	1
Kildare County Council	2460832	for extensions and alterations to existing dormer style house to include (A) Conversion Ballyteague, Kilmeague, Naas	Ballyteague, Kilmeague, Naas	APPLICATION FINALISED	PERMISSION	CONDITIONAL	0.23	0
Kildare County Council	2460833	for the construction of a single story detached bungalow, single storey detached dog kennel, reces Allenwood South, Allenwood, Naas	Allenwood South, Allenwood, Naas	WITHDRAWN	PERMISSION	N/A	0.387	1
Kildare County Council	2460838	for retaining alterations to partially-constructed vehicular entrance piers approved at Barberstown, Straffan, Co. Kildare.	Barberstown, Straffan, Co. Kildare.	APPLICATION FINALISED	RETENTION	CONDITIONAL	0.03	0
Kildare County Council	2460840	for (A) retention permission of a metal clad garage for domestic use and all associated Robertstown East, Naas, Co. Kildare	Robertstown East, Naas, Co. Kildare	APPLICATION FINALISED	RETENTION	CONDITIONAL	0.23	0
Kildare County Council	2460842	for a proposed single-storey extension to the side of the house and all ancillary site 79 Willouise, Sallins, Co. Kildare	79 Willouise, Sallins, Co. Kildare	APPLICATION FINALISED	PERMISSION	CONDITIONAL	0.029	0
Kildare County Council	2460844	Retention Permission for (A) change of use of existing garage to a family apartment 1 Cooonagh, Carbury, Co. Kildare	Cooonagh, Carbury, Co. Kildare	APPLICATION FINALISED	RETENTION	CONDITIONAL	0.31	0
Kildare County Council	2460847	for an above ground effluent storage tank together with all relevant ancillary site works Cappanargid, Rathangan, Co. Kildare	Cappanargid, Rathangan, Co. Kildare	INCOMPLETED APPLICATION	PERMISSION	N/A	0.203	0
Kildare County Council	2460848	for a single story detached bungalow, single storey detached domestic garage, reces Allenwood South, Allenwood, Naas	Allenwood South, Allenwood, Naas	INCOMPLETED APPLICATION	PERMISSION	N/A	0.387	1
Kildare County Council	24271	for the construction of a part two storey and part single storey detached dwelling an Landenstown, Sallins, Co. Kildare	Landenstown, Sallins, Co. Kildare	APPLICATION FINALISED	PERMISSION	CONDITIONAL	0.401	1
Kildare County Council	2460852	for 1) a single storey dwelling, detached garage, on site effluent treatment system a Grangeclare, Kildare, Co. Kildare	Grangeclare, Kildare, Co. Kildare	NEW APPLICATION	PERMISSION	N/A	0.321	1
Kildare County Council	2460853	for a ground floor & first floor front extension which extends the front of the ground f No. 109 Alexandra Walk, Clane, Co Kildare	No. 109 Alexandra Walk, Clane, Co Kildare	APPLICATION FINALISED	RETENTION	CONDITIONAL	0.024	0
Kildare County Council	2460854	for a single story detached bungalow, single storey detached domestic garage, reces Allenwood South, Allenwood, Naas	Allenwood South, Allenwood, Naas	APPLICATION FINALISED	PERMISSION	REFUSED	0.387	1
Kildare County Council	2460856	for (a) Change the use of part of existing dwelling, to be used as a base for adminstr Curryhills, Prosperous, Co. Kildare	Curryhills, Prosperous, Co. Kildare	INCOMPLETED APPLICATION	PERMISSION	N/A	0.086	0
Kildare County Council	2460858	The development consists of amendments and modifications to the permissions granted under Planning No. 12/272, Ref. 23/17 and 23/18 for the construction of a new wall and associated ground works, as well as all other related changes to ground levels to the front of Straffan Lodge; - Retention of existing wall and associated ground works, as well as all other related changes to ground levels to the front of Straffan Lodge; - Retention of existing wall and associated ground works, as well as all other related changes to ground levels to the front of Straffan Lodge; - Retention of existing wall and associated ground works, as well as all other related changes to ground levels to the front of Straffan Lodge; - Retention of existing wall and associated ground works, as well as all other related changes to ground levels to the front of Straffan Lodge; - Retention of existing wall and associated ground works, as well as all other related changes to ground levels to the front of Straffan Lodge; - Retention of existing wall and associated ground works, as well as all other related changes to ground levels to the front of Straffan Lodge; - Retention of existing wall and associated ground works, as well as all other related changes to ground levels to the front of Straffan Lodge; - Retention of existing wall and associated ground works, as well as all other related changes to ground levels to the front of Straffan Lodge; - Retention of existing wall and associated ground works, as well as all other related changes to ground levels to the front of Straffan Lodge; - Retention of existing wall and associated ground works, as well as all other related changes to ground levels to the front of Straffan Lodge; - Retention of existing wall and associated ground works, as well as all other related changes to ground levels to the front of Straffan Lodge; - Retention of existing wall and associated ground works, as well as all other related changes to ground levels to the front of Straffan Lodge; - Retention of existing wall and associated ground works, as well as all other related changes to ground levels to the front of Straffan Lodge; - Retention of existing wall and associated ground works, as well as all other related changes to ground levels to the front of Straffan Lodge; - Retention of existing wall and associated ground works, as well as all other related changes to ground levels to the front of Straffan Lodge; - Retention of existing wall and associated ground works, as well as all other related changes to ground levels to the front of Straffan Lodge; - Retention of existing wall and associated ground works, as well as all other related changes to ground levels to the front of Straffan Lodge; - Retention of existing wall and associated ground works, as well as all other related changes to ground levels to the front of Straffan Lodge; - Retention of existing wall and associated ground works, as well as all other related changes to ground levels to the front of Straffan Lodge; - Retention of existing wall and associated ground works, as well as all other related changes to ground levels to the front of Straffan Lodge; - Retention of existing wall and associated ground works, as well as all other related changes to ground levels to the front of Straffan Lodge; - Retention of existing wall and associated ground works, as well as all other related changes to ground levels to the front of Straffan Lodge; - Retention of existing wall and associated ground works, as well as all other related changes to ground levels to the front of Straffan Lodge; - Retention of existing wall and associated ground works, as well as all other related changes to ground levels to the front of Straffan Lodge; - Retention of existing wall and associated ground works, as well as all other related changes to ground levels to the front of Straffan Lodge; - Retention of existing wall and associated ground works, as well as all other related changes to ground levels to the front of Straffan Lodge; - Retention of existing wall and associated ground works, as well as all other related changes to ground levels to the front of Straffan Lodge; - Retention of existing wall and associated ground works, as well as all other related changes to ground levels to the front of Straffan Lodge; - Retention of existing wall and associated ground works, as well as all other related changes to ground levels to the front of Straffan Lodge; - Retention of existing wall and associated ground works, as well as all other related changes to ground levels to the front of Straffan Lodge; - Retention of existing wall and associated ground works, as well as all other related changes to ground levels to the front of Straffan Lodge; - Retention of existing wall and associated ground works, as well as all other related changes to ground levels to the front of Straffan Lodge; - Retention of existing wall and associated ground works, as well as all other related changes to ground levels to the front of Straffan Lodge; - Retention of existing wall and associated ground works, as well as all other related changes to ground levels to the front of Straffan Lodge; - Retention of existing wall and associated ground works, as well as all other related changes to ground levels to the front of Straffan Lodge; - Retention of existing wall and associated ground works, as well as all other related changes to ground levels to the front of Straffan Lodge; - Retention of existing wall and associated ground works, as well as all other related changes to ground levels to the front of Straffan Lodge; - Retention of existing wall and associated ground works, as well as all other related changes to ground						

Planning Authority	Application/Development Description	Development Address	Application Status	Application Type	Decision	Area of Site	Number of Residential Units
Kildare County Council	2460887 for Two-Storey Dwelling with Effluent Treatment System & Percolation Area With Ne	Coolelan , Rathangan , Co. Kildare	INCOMPLETED APPLICATION	OUTLINE PERMISSION	N/A	0.242	1
Kildare County Council	2460888 for Two-Storey Dwelling with Effluent Treatment System & Percolation Area With Ne	Coolelan , Rathangan , Co. Kildare	APPLICATION FINALISED	OUTLINE PERMISSION	REFUSED	0.242	1
Kildare County Council	2460889 for alterations to front elevation cladding, provision of new glazing/window and all a	Unit 1B Willow Drive Naas Enterprise Park , La	INCOMPLETED APPLICATION	RETENTION	N/A	0.339	0
Kildare County Council	2460891 (1) planning permission is being sought for the construction of a new single storey, l	Donaghstown , Maynooth , Co. Kildare	INCOMPLETED APPLICATION	PERMISSION	N/A	0.268	0
Kildare County Council	24286 for two bed dwelling and replace shared septic tank with Batchpur waste water treat	Mylerstown , Robertstown , Co. Kildare	INCOMPLETED APPLICATION	RETENTION	N/A		1
	The development consists of amendments and modifications to the permissions granted under Planning Ref. 22/738, Ref. 23/17 and 23/99 that are: - Retention of ha-ha type wall and associated ground works, as well as all other local changes in ground levels to the front of Straffan Lodge;- Retention of the changes to the alignment of the main access road and forecourt to the front of Straffan Lodge;- Retention of the new internal service road that extends to the east of the property;- Retention of tree house structure and balcony within tree to the north-west of Straffan Lodge;- Retention of removal of unauthorised folly to the south-west of Straffan Lodge;- Retention of earth berm and landscape works close to north-eastern boundary to the east of Straffan Lodge; and - Retention of all associated hard and soft landscaping as well as all associated ancillary site development works. Revised by Significant Further Information which consists of replacing the existing hedging to the north-eastern boundary within the grounds of a Protected Structure.						
Kildare County Council	2460892	Straffan Lodge , Glebe , Straffan	APPEALED	RETENTION	REFUSED	1.25	0
Kildare County Council	2460894 for the Installation of a Ground Mounted 200KWP PV array system, adjacent to the e	M4 Eurolink Motorway Operation Limited , Ad	INCOMPLETED APPLICATION	PERMISSION	N/A	0.459	0
Kildare County Council	24287 to 1. Demolish extension to rear of existing cottage, front porch and remove all roof	Mylerstown , Robertstown , Co. Kildare	INCOMPLETED APPLICATION	PERMISSION	N/A		0
Kildare County Council	2460896 for (1) the construction of a new single storey, low profile, extension to the West ele	Donaghstown , Maynooth , Co. Kildare	APPLICATION FINALISED	PERMISSION	CONDITIONAL	0.268	0
Kildare County Council	2460897 for permission for development comprising amendments to development previously	Lands at 'Site 31' located at the corner of Lim	INCOMPLETED APPLICATION	PERMISSION	N/A	1.77	0
Kildare County Council	2460899 for renovating & refurbishing an existing single storey cottage, constructing a single	Laragh Demesne , Maynooth , Co. Kildare	APPLICATION FINALISED	PERMISSION	CONDITIONAL	0.26	0
Kildare County Council	2460900 for an above ground effluent storage tank together with all relevant ancillary site wo	Cappanargid , Rathangan , Co.Kildare	NEW APPLICATION	PERMISSION	N/A	0.19	0
Kildare County Council	24291 for a solar farm development with an operational lifespan of 40 years comprising thr	Killeenlea , Ardrass Lower & Killadoon , Celbri	APPLICATION FINALISED	EXTENSION OF DURATION	CONDITIONAL		0
Kildare County Council	24292 for (a) detached single storey three-bedroom dwelling (ridge height 6.2m), (b) provis	Ballyvoneen , Enfield , Co. Kildare	FURTHER INFORMATION	PERMISSION	N/A	0.2552	1
Kildare County Council	2460903 for the construction of a single storey bungalow, single storey domestic garage, sec	Turnings Upper , Straffan , Co. Kildare	APPLICATION FINALISED	PERMISSION	REFUSED	0.43	1
Kildare County Council	2460904 for development at this c. 0.38ha site, on lands located at the Phoenix Sports and	Ri The Phoenix Sports and Restaurant Building ,	APPLICATION FINALISED	PERMISSION	CONDITIONAL	0.38	0
Kildare County Council	2460909 for 1. Sub-division of existing site 2. Construction of 1 no. 2 storey detached dwellin	11 The Close , College Farm , Newbridge	APPLICATION FINALISED	PERMISSION	CONDITIONAL	0.023	1
Kildare County Council	2460911 for the Installation of a Ground Mounted 200KWP PV array system, adjacent to the e	M4 Eurolink Motorway Operation Limited , Ad	APPLICATION FINALISED	PERMISSION	CONDITIONAL	0.459	0
Kildare County Council	2460916 for single storey cottage, site entrance taken from existing estate road, effluent trea	Site 11 The Village , Ballintine , Allen	FURTHER INFORMATION	PERMISSION	N/A	0.15	1
Kildare County Council	24295 for a two story extension at the side and a single storey extension to the rear of the e	43 Castlebridge , Maynooth , Co. Kildare	APPLICATION FINALISED	PERMISSION	CONDITIONAL	0.04404	0
Kildare County Council	2460922 for already constructed Sunroom to the side elevation and 3 Bay windows to the fro	Grangeclare , Kilmeague , Co Kildare	APPLICATION FINALISED	RETENTION	CONDITIONAL	0.21	0
Kildare County Council	2460924 Development will consist of 1. single storey extension to the side, 2. Upgrading the	Cloncumber , Kilmeague , Naas	INCOMPLETED APPLICATION	PERMISSION	N/A	0.114	0
Kildare County Council	2460926 for Two-Storey Dwelling with effluent treatment system & percolation area with new	Coolelan , Rathangan , Co. Kildare	APPLICATION FINALISED	OUTLINE PERMISSION	REFUSED	0.242	1
Kildare County Council	2460929 for development comprising amendments to development previously permitted unc	Lands at 'Site 31' located at the , corner of Lir	INCOMPLETED APPLICATION	PERMISSION	N/A	1.777	0
Kildare County Council	2460931 for conversion of the attic area into study/storage with a dormer window to the rear	: 547 O'Neills Park , Dublin Rd , Maynooth	APPLICATION FINALISED	PERMISSION	CONDITIONAL	0.035	0
Kildare County Council	2460932 for the following items pertaining to Apartment Block C previously granted permissi	Bridge Street and Church Street , Kilcock , Co	APPLICATION FINALISED	RETENTION	CONDITIONAL	0.472	0
Kildare County Council	24298 for proposed rear single storey extension, alteration of front façade window to doon	Rathbride , Milltown , Newbridge	INCOMPLETED APPLICATION	PERMISSION	N/A		0
Kildare County Council	2460933 for developments comprising amendments to development previously permitted un	Lands at 'Site 31' , located at the corner of Lir	INCOMPLETED APPLICATION	PERMISSION	N/A	1.777	0
Kildare County Council	2460935 for 1. A single storey extension to the side, 2. Upgrading the waste water treatment	s Cloncumber , Kilmeague , Naas	APPLICATION FINALISED	PERMISSION	CONDITIONAL	0.114	0
Kildare County Council	2460936 for single storey porch extension to front and side of existing house, relocating acc	187 Old Bridge Station , Osberstown , Naas	APPLICATION FINALISED	PERMISSION	CONDITIONAL	0.217	0
Kildare County Council	2460937 for (A) The demolition of an existing outhouse building (B) 8no. 3 bedroom 2 storey, :	Conlan's Garage , Kildare Road , Rathangan	APPLICATION FINALISED	PERMISSION	CONDITIONAL	0.196	0
Kildare County Council	24300 of a single storey rear garden home office/utility/W.C area and all associated site w	109 Village Green , Royal Meadows , Kilcock	APPLICATION FINALISED	RETENTION	REFUSED	0.0129073	0
Kildare County Council	2460938 for developments comprising amendments to development previously permitted un	Lands at 'Site 31' , located at the corner of Lir	APPLICATION FINALISED	PERMISSION	CONDITIONAL	1.777	0
	for (A) development of a family apartment within the existing house and construction of a single storey extension to the rear (north east) elevation, (B) construction of front porch to serve the existing house with alterations to the front (south west) Elevation consisting of removal of existing bay windows and the insertion of new window fenestration throughout, (C) construction of single storey extension to rear (north west) and side (south east) Elevations, (D) the installation of an Oakstown BAF wastewater treatment plant with polishing filter percolation area, (E) removal of existing single storey timber clad structure currently been used as a hair dressing salon and (F) Retention Permission for the partially built structure to the rear of the property and for the completion of the construction to contain the relocated hair dressing salon and garage/ store for domestic use						
Kildare County Council	2460939	Ballinlig , Broadford , Co. Kildare	APPLICATION FINALISED	PERMISSION	CONDITIONAL	0.305	0
Kildare County Council	2460946 for alterations of the permitted ridge height of the permitted garage/fuel store and e	Castlekeely , Carragh , Co. Kildare	APPEALED	PERMISSION	REFUSED	0.048	2
Kildare County Council	2460951 for upgrading of an existing stud farm to include:- (a) constructing a block of stables	Lodge Park Stud , Lodge Park , Straffan	DECISION MADE	PERMISSION	CONDITIONAL	14.83	1

PlanningAut	Application	DevelopmentDescription	DevelopmentAddress	ApplicationStatus	ApplicationType	Decision	AreaofSite	NumResidentialUnits
Kildare Cour	24304	for a cemetery comprising a total of 1,448 plots, 30 car parking spaces, overflow parking	Bodenstown, Sallins, Co. Kildare	APPLICATION FINALISED	EXTENSION OF DURATION	CONDITIONAL		0
Kildare Cour	2460955	(A) alterations to existing derelict cottage consisting of insertion of new windows, etc	Ballyhagen, Carbury, Co. Kildare	NEW APPLICATION	PERMISSION	N/A	0.215	0
Kildare Cour	24307	for to demolish the existing bulk off-loading building, existing grinder building and the	Monread Industrial Estate, Monread Road, Naas	INCOMPLETED APPLICATION	PERMISSION	N/A		0
Kildare Cour	24306	for the erection of a dwelling house to replace the existing single storey house which	Ivy Cottage, Fanagh, Donadea	INCOMPLETED APPLICATION	PERMISSION	N/A		2
Kildare Cour	2460968	for construction of a 93.0 sq/m Car Showroom and 35.6 sq/m Valeting building, both	18B Osberstown Business Park, Osberstown	APPLICATION FINALISED	RETENTION	CONDITIONAL	0.27	0
Kildare Cour	2460967	for the construction of a dwelling, a domestic shed, an onsite waste water treatment	Donadea Demense, Donadea, Naas	INCOMPLETED APPLICATION	PERMISSION	N/A	0.4	1
Kildare Cour	2460970	for alterations to existing recessed vehicular entrance and all associated site works	Saurian, Sherlockstown, Sallins	INCOMPLETED APPLICATION	RETENTION	N/A	5.055	0
Kildare Cour	2460964	for 2 storey extension to rear of existing house, 2 new bedrooms, new kitchen and	3 Pound Lane, Maynooth, Co Kildare	INCOMPLETED APPLICATION	PERMISSION	N/A	0.016	0
Kildare Cour	2460966	for a one storey extension to the side of the existing one storey detached house, der	Greenogue, Greatconnell, Newbridge	INCOMPLETED APPLICATION	PERMISSION	N/A	0.125	0
Kildare Cour	24308	for the rection of a single storey extension to the rear of the existing clubhouse that	Rathcoffey Gaa Club, Moortown, Donadea	INCOMPLETED APPLICATION	PERMISSION	N/A		0
Kildare Cour	2460971	for the construction of 2 no. single storey dwellings, septic tank and percolation are	Clonaugh, Enfield, Co. Kildare	INCOMPLETED APPLICATION	PERMISSION	N/A	0.72	1
Kildare Cour	2460973	for (i) the temporary removal of topsoil and the installation of a hardcore surface to	College Road, Loughbolland, Clane	INCOMPLETED APPLICATION	RETENTION	N/A	0.259	0
Kildare Cour	2460974	for 2 No. 4.05m wide x 2.08m high banner-type signs to be mounted on existing from	B&Q, Naas Retail Park, Jigginstown Naas	INCOMPLETED APPLICATION	PERMISSION	N/A	0.49	0
Kildare Cour	2460975	for the construction of a dwelling, a domestic shed, an onsite waste water treatment	Donadea Demense, Donadea, Naas	FURTHER INFORMATION	PERMISSION	N/A	0.4	0
Kildare Cour	2460981	for a one storey extension to the side of the existing one storey detached house, der	Greenogue, Greatconnell, Newbridge	APPLICATION FINALISED	PERMISSION	CONDITIONAL	0.125	0
Kildare Cour	2460982	for (A) Erection of single storey type house, (B) Installation of an Oakstown BAF was	Corduff, Coill Dubh, Co. Kildare	APPLICATION FINALISED	PERMISSION	REFUSED	0.102	1
Kildare Cour	2460983	for (i) Installation of new 1,350lt Aboveground Self Bunded Fuel Storage Tank with	Ir Circle K Carton Hall Service Station, Straffan	APPLICATION FINALISED	PERMISSION	CONDITIONAL	0.305	0
Kildare Cour	2460984	for 2 no. storage sheds for domestic use. Shed no.1 for Turf fuel storage and Shed no	Timahoe West, Coill Dubh, Naas	APPLICATION FINALISED	RETENTION	CONDITIONAL	0.221	0
Kildare Cour	24311	Retention of conversion of existing 52.4 square meter garage into an older person a	12 Morell Lawns, Naas, Co. Kildare	INCOMPLETED APPLICATION	RETENTION	N/A		0
Kildare Cour	24314	The Development consists of (1) the proposed installation of a secondary wastewater	Ballynamullagh, Enfield, Co Kildare	INCOMPLETED APPLICATION	PERMISSION	N/A		0
Kildare Cour	2460991	for 2 storey extension to rear of existing house, 2 new bedrooms, new kitchen and	3 Pound Lane, Maynooth, Co. Kildare	APPLICATION FINALISED	PERMISSION	REFUSED	0.016	0
Kildare Cour	2460997	for the construction of 2 no. single storey dwellings, 2 no. garages, septic tank and	Clonaugh, Enfield, Co. Kildare	APPLICATION FINALISED	PERMISSION	REFUSED	0.72	1
Kildare Cour	2460996	for the relocation and modification of boundary treatments and all associated site	Manor Mill View, Celbridge, Co. Kildare	WITHDRAWN	RETENTION	N/A	2.173	0
Kildare Cour	2460998	for the erection of a 24m lattice telecommunications support structure on a 1.2 me	Ballynakill (Td), Moyvalley, Co. Kildare	APPLICATION FINALISED	PERMISSION	CONDITIONAL	0.009	0
Kildare Cour	2460995	for a single storey side extension and construction of a single storey rear extension	Robertstown West, Robertstown, Co. Kildare	INCOMPLETED APPLICATION	PERMISSION	N/A	0.276	0
Kildare Cour	24315	for two bed dwelling and Permission to replace shared septic tank with	Batchpur wa Mylerstown, Robertstown, Co. Kildare	APPLICATION FINALISED	RETENTION	REFUSED	0.115	1
Kildare Cour	24316	for 1. demolish extension to rear of existing cottage, front porch and remove all roof	Mylerstown, Robertstown, Co. Kildare	APPLICATION FINALISED	PERMISSION	CONDITIONAL	0.15	0
Kildare Cour	2460999	for (a) The change of use of ancillary smoking room to additional single ensuite bedr	Maynooth Lodge Nursing Home, Crininstown	INCOMPLETED APPLICATION	PERMISSION	N/A	3.26	0
Kildare Cour	2461000	for Single Storey Extension to the side and rear of the existing dwelling	6 Hammerstone, Straffan, Co. Kildare	INCOMPLETED APPLICATION	PERMISSION	N/A	0.049	0
Kildare Cour	2461001	for the internal alterations of existing building to allow for new internal stairwell to	a Central Grill, Main Street and Georges Lane,	APPLICATION FINALISED	PERMISSION	CONDITIONAL	0.01	0
Kildare Cour	2461003	for the temporary removal of topsoil and the installation of a hardcore surface to	prc College Road, Loughbolland, Clane	INCOMPLETED APPLICATION	RETENTION	N/A	0.259	0
Kildare Cour	2461005	for a rear dormer extension to an existing detached dormer dwelling, associated altr	Gilltown, Donadea, Co. Kildare	APPLICATION FINALISED	PERMISSION	CONDITIONAL	0.177	0
Kildare Cour	24318	For 10 no dwelling consisting of A) eight number three bedroom semi-detached dwe	Church View, Johnstownbridge, Co Kildare	APPLICATION FINALISED	EXTENSION OF DURATION	CONDITIONAL		0
Kildare Cour	2461009	for change of use of existing ground floor from bank to doctors surgery, change of	use Main Street, Maynooth, Co. Kildare	APPLICATION FINALISED	PERMISSION	REFUSED	0.015	0
Kildare Cour	2461007	for the construction of a one and half storey side extension with single storey elemen	Pitchfordstown, Kilcock, Co. Kildare	INCOMPLETED APPLICATION	PERMISSION	N/A	0.222	0
Kildare Cour	2461012	for home office	Cluch Ti, Curryhills, Prosperous	INCOMPLETED APPLICATION	PERMISSION	N/A	0.32	0
Kildare Cour	2461011	for 1) The removal of roofs at ground floor level, 2) New side extension at first floor	13 Parklands Grove, Maynooth, Co. Kildare	INCOMPLETED APPLICATION	PERMISSION	N/A	0.025	0
Kildare Cour	24319	for a) a detached bungalow with a shared vehicular entrance. b) an EPA compliant	w Dunmurray West, Kildare, Co. Kildare	INCOMPLETED APPLICATION	PERMISSION	N/A		1
Kildare Cour	2461014	for an extension to the side and rear of the existing property, the addition of one	roof Site 4 Straffan Manor, New Road, Straffan	APPLICATION FINALISED	PERMISSION	CONDITIONAL	0.05	0
Kildare Cour	2461013	For the construction of a part single & 2-storey dwelling house and garage for	dome: Alasty, Kill, Co. Kildare	APPLICATION FINALISED	PERMISSION	REFUSED	1.628	1
Kildare Cour	2461017	for the temporary removal of topsoil and the installation of a hardcore surface to	prc College Road, Loughbolland, Clane	FURTHER INFORMATION	RETENTION	N/A	0.259	0
Kildare Cour	2461018	for a one and half storey type dwelling, detached domestic garage, proprietary efflu	Timahoe West, Coill Dubh, Co. Kildare	FURTHER INFORMATION	PERMISSION	N/A	0.79	1
Kildare Cour	2461019	For planning permission for (a) erection of a single storey house on a family land	hol Ballyteague, Kilmeague, Naas	INCOMPLETED APPLICATION	PERMISSION	N/A	0.5	0
Kildare Cour	2461020	1) The removal of roofs at ground floor level, 2) New side extension at first floor	level 13 Parklands Grove, Maynooth, Co. Kildare	APPLICATION FINALISED	PERMISSION	CONDITIONAL	0.025	0
Kildare Cour	24320	to demolish the existing bulk off-loading building, existing grinder building and	two e Monread Industrial Estate, Monread Road, Naas	APPLICATION FINALISED	PERMISSION	CONDITIONAL	1.024	0
Kildare Cour	231003	Permission for the construction of a single storey stable block consisting of 4 stable	Thomastown, Caragh, Naas	INCOMPLETED APPLICATION	PERMISSION	N/A		0
Kildare Cour	24321	Retention permission for amendments, modifications and additions to the planning	Ballyhays, Co. Kildare	INCOMPLETED APPLICATION	RETENTION	N/A		0
Kildare Cour	2461022	for the construction of a two storey dwelling with single storey rear return consist	ing Laragh Demesne, Maynooth, Co. Kildare	FURTHER INFORMATION	PERMISSION	N/A	0.404	1
Kildare Cour	2461024	for Single Storey Extension to the side and rear of the existing dwelling	6 Hammerstone, Straffan, Co. Kildare	APPLICATION FINALISED	PERMISSION	CONDITIONAL	0.049	0
Kildare Cour	2461026	for (a) The change of use of ancillary smoking room to additional single ensuite bedr	Maynooth Lodge Nursing Home, Crininstown	APPLICATION FINALISED	PERMISSION	CONDITIONAL	3.26	0
Kildare Cour	2461029	Retention for existing detached single story house with non-habitable attic space	w Larkfield, Punchersgrange, Newbridge	INCOMPLETED APPLICATION	RETENTION	N/A	2.718	1
Kildare Cour	2461032	for a change-of-use of the rear garage to a granny-flat for habitable use, including:	tl 14 Castle Village Lawns, Celbridge, Co. Kildare	APPLICATION FINALISED	PERMISSION	REFUSED	0.068	0
Kildare Cour	2461033	for the change of use of the Mews building from existing office use to staff accomm	The Mews Leinster Mills, Osberstown, Naas	APPLICATION FINALISED	PERMISSION	CONDITIONAL	0.007	0
Kildare Cour	2461030	for demolishing existing house damaged by fire	Butterstream, Clane, Co Kildare	APPLICATION FINALISED	PERMISSION	CONDITIONAL	0.27	0
Kildare Cour	2461031	for the construction of a one and half storey side extension with single storey elemen	Pitchfordstown, Kilcock, Co. Kildare	APPLICATION FINALISED	PERMISSION	CONDITIONAL	0.222	0
Kildare Cour	2461036	The development will consist of the construction of 2no. covered Padel Tennis	cour K Club Hotel, K Club Straffan, Co. Kildare	APPLICATION FINALISED	PERMISSION	CONDITIONAL	0.06	0
Kildare Cour	2461038	for a new 5 bedroom Two-storey dwelling, with a single storey element, on site	wast Clonfert Stud, Laragh Demesne, Maynooth	INCOMPLETED APPLICATION	PERMISSION	N/A	0.35	1
Kildare Cour	2461039	to (i) Renovate and extend the existing two storey dwelling house, proposed extensi	on Tone House, Bodenstown, Sallins	DECISION MADE	PERMISSION	CONDITIONAL	2.22	1
Kildare Cour	2461040	for (A) construction of a single type house, (B) garage /store for domestic use, (C)	tl Raheens, Carragh, Co. Kildare	APPLICATION FINALISED	PERMISSION	REFUSED	0.2	1
Kildare Cour	2461049	for to erect a 21m high monopole carrying telecommunications antennas, dishes,	tl K Leisure, New Caragh Road, Jigginstown Na	APPLICATION FINALISED	PERMISSION	CONDITIONAL	0.003	0
Kildare Cour	2461050	for (a) erection of a single storey house on a family land holding, (b) installation	of a Ballyteague, Kilmeague, Naas	APPLICATION FINALISED	PERMISSION	REFUSED	0.5	1

Planning Authority	Application Number	Development Description	Development Address	Application Status	Application Type	Decision	Area of Site	Number of Residential Units
Kildare Cour	2461051	for a flat roof single-storey extension to the side and rear of existing property with pit	78 Kingsbry , Maynooth , Co Kildare	INCOMPLETED APPLICATION	PERMISSION	N/A	0.034	0
Kildare Cour	2461053	retention for existing detached single story house with non-habitable attic space w	Larkfield , Punchersgrange , Newbridge	APPLICATION FINALISED	RETENTION	REFUSED	2.718	1
Kildare Cour	2461054	for increased capacity of the existing sessional pre-school from 11 children to 13 c	Cadamstown National School , Cadamstown	APPLICATION FINALISED	PERMISSION	CONDITIONAL	0.471	0
Kildare Cour	2461059	for amendments to the planning granted under planning reference 20/1344. The am	Hodgestown Upper , Donadea , Co. Kildare	INCOMPLETED APPLICATION	PERMISSION	N/A	4.1	0
Kildare Cour	2461058	for the construction of a single storey side extension and construction of a single s	Robertstown West , Robertstown , Co. Kildare	APPLICATION FINALISED	PERMISSION	CONDITIONAL	0.276	0
Kildare Cour	24328	for amendments, modifications and additions to the planning permission granted u	Ballyhays , Whitechurch , Straffan	APPLICATION FINALISED	RETENTION	CONDITIONAL	0.1323	0
Kildare Cour	24332	proposed rear single storey extension, alteration of front façade window to doorway	Rathbride , Milltown , Newbridge	APPLICATION FINALISED	PERMISSION	CONDITIONAL	0.37	0
		for (A) Retention Permission for change of design to living room extension to side						
		(south) extension previously approved under file ref no. 04/1665,						
		(B) Retention Permission for storage shed for timber & turf fuel storage and shed						
Kildare Cour	2461061	for the storage of garden equipment and workshop	Allenwood South , Allenwood Naas , Co. Kilda	APPLICATION FINALISED	RETENTION	CONDITIONAL	0.254	1
Kildare Cour	2461065	for alterations to front elevation cladding, provision of new glazing/window and all a	Unit 1B Willow Drive Naas Enterprise Park , La	APPLICATION FINALISED	RETENTION	CONDITIONAL	0.339	0
Kildare Cour	2461066	for a Proposed Horse Stables 212.1m ² comprising of 4 Horse stable areas, a Tac Ro	Ballagh Crossroads , Newtownmoneenluggag	INCOMPLETED APPLICATION	PERMISSION	N/A	0.35	0
Kildare Cour	2461068	for a flat roof single-storey extension to the side and rear of existing property with pit	78 Kingsbry , Maynooth , Co Kildare	APPLICATION FINALISED	PERMISSION	CONDITIONAL	0.034	0
Kildare Cour	2461074	for (A) the erection of a single storey type house, (B) new vehicular entrance and ac	Maynooth Road , Curryhills , Prosperous	APPLICATION FINALISED	PERMISSION	CONDITIONAL	0.199	1
Kildare Cour	2461076	for constructing a detached garage	Sruthan , Barrogstown , Maynooth	INCOMPLETED APPLICATION	PERMISSION	N/A	0.18	0
Kildare Cour	2461078	for (a) Retention permission for shared agricultural / single house entrance as const	Hawkfield , Newbridge , Co Kildare	APPLICATION FINALISED	PERMISSION	CONDITIONAL	0.96	0
Kildare Cour	2461081	for a) a single storey bungalow, (b) installation of a secondary effluent treatment sy	Littleton , Kilmeague , Naas	INCOMPLETED APPLICATION	PERMISSION	N/A	0.6	1
Kildare Cour	2461079	for A) Demolishing existing unroofed derelict building (in ruins) with materials to be	Guidenstown South , Co. Kildare	INCOMPLETED APPLICATION	PERMISSION	N/A	13	0
Kildare Cour	2461089	for 1.) retain single storey side extension with stone finish 2.) retain minor modificat	Blacktrench , Naas , Co. Kildare	INCOMPLETED APPLICATION	RETENTION	N/A	0.29	1
Kildare Cour	2461090	for a bungalow type dwelling, detached domestic garage, proprietary effluent treatm	Ballynagappagh , Clane , Co. Kildare	INCOMPLETED APPLICATION	PERMISSION	N/A	0.63	1
Kildare Cour	2461091	for a detached garage	Sruthan , Barrogstown , Maynooth	APPLICATION FINALISED	PERMISSION	CONDITIONAL	0.18	0
Kildare Cour	2461099	for constructing a bungalow type dwelling, detached domestic garage, proprietary e	Ballynagappagh , Clane , Co. Kildare.	APPLICATION FINALISED	PERMISSION	REFUSED	0.63	1
Kildare Cour	2461100	for new 5 bedroom Two-storey dwelling, with a single storey element, on site wast	Clonfert Stud , Laragh Demesne , Maynooth	DECISION MADE	PERMISSION	CONDITIONAL	0.35	1
Kildare Cour	2461101	for first floor dormer extension to rear together with rooftop to front, side and rear	50 Kingsbry , Maynooth , Co. Kildare	APPLICATION FINALISED	PERMISSION	REFUSED	0.048	0
Kildare Cour	2461103	for a Proposed Horse Stables 212.1m ² comprising of 4 Horse stable areas, a Tac Ro	Ballagh Crossroads , Newtownmoneenluggag	NEW APPLICATION	PERMISSION	N/A	0.35	0
Kildare Cour	2461104	for two storey style dwelling, wastewater treatment system, upgrading of existing ag	Mount Prospect , Rathangan , Co. Kildare	INCOMPLETED APPLICATION	PERMISSION	N/A	0.39	1
Kildare Cour	2461109	for an equine bloodstock breeding facility. The proposed equine bloodstock breedin	Guidenstown South , Co. Kildare	APPLICATION FINALISED	PERMISSION	CONDITIONAL	13	1
Kildare Cour	2461110	for a habitable dwelling in place of domestic garage permitted under planning file R	Kilshanchoe & Ballynamullagh , Enfield , Co. K	APPLICATION FINALISED	RETENTION	REFUSED	0.762	1
Kildare Cour	2461111	for seven-year planning permission for constructing 93 dwellings consisting of 12 N	Curryhills , Prosperous , Co. Kildare	APPEALED	PERMISSION	REFUSED	5.6	121
Kildare Cour	2461115	for a 1.5 storey house, effluent treatment system and polishing filter, recessed entr	Tanderagee , Broadford , Co. Kildare	DECISION MADE	PERMISSION	CONDITIONAL	0.468	1
Kildare Cour	2461114	for Minor Modifications to Existing Dormer Bungalow Previously Granted under Plan	Blacktrench , Naas , Co Kildare	APPLICATION FINALISED	RETENTION	CONDITIONAL	0.29	0
Kildare Cour	2461116	for the demolition of a car showroom/garage and associated shed on site. A Natura	Mindaro Cars , The Harbour , Kilcock	APPLICATION FINALISED	PERMISSION	CONDITIONAL	0.75	0
Kildare Cour	2461118	for a two storey style dwelling, wastewater treatment system, upgrading of existin	Mount Prospect , Rathangan , Co. Kildare	APPLICATION FINALISED	PERMISSION	CONDITIONAL	0.39	1
Kildare Cour	2461119	for 1. Construction of agricultural entrance consisting of wing walls and gates withi	Derreens , Caragh , Naas	APPLICATION FINALISED	PERMISSION	REFUSED	0.33	0
Kildare Cour	2461121	for a) the construction of a single storey dwelling; b) and closure of an existing acce	Ballykeelan , Donadea , Naas	INCOMPLETED APPLICATION	PERMISSION	N/A	12	1
		for the construction of a detached dormer bungalow with one and half storey						
		element, detached single storey garage, utilisation of existing entrance for						
		Ladycastle stables, secondary effluent treatment system and all associated site						
		works						
Kildare Cour	2461122	for the construction of a detached single storey bungalow, single storey detached	Turnings Lower , Straffan , Co. Kildare	APPLICATION FINALISED	PERMISSION	REFUSED	0.141	1
		garage, secondary effluent treatment system with access through main existing						
		gate for Damastown Stud and all associated site works						
Kildare Cour	2461123		Damastown Stud , Ballybrack , Kilcock	INCOMPLETED APPLICATION	PERMISSION	N/A	0.4	1
Kildare Cour	2461126	for 43 solar powered 60 Watt integrated lights and ancillary works, spaced 17m apa	Fr Kinsella Park , Caragh , Naas	APPLICATION FINALISED	PERMISSION	CONDITIONAL	3.56	0
Kildare Cour	2461128	for a new single storey rear extension with roof windows, comprising of bedroom, w	26 Meadow Court , Clane , Co. Kildare	APPLICATION FINALISED	PERMISSION	CONDITIONAL	0.051	0
Kildare Cour	24335	Permission to refurbish existing derelict cottage complete with new entrance porch	Cappagh , Enfield , Co. Kildare	APPLICATION FINALISED	PERMISSION	CONDITIONAL	0.205	0
Kildare Cour	24337	For construction of bungalow, domestic garage, Oakstown waste water treatment s	Russellstown , Kilmeague , Co Kildare	WITHDRAWN	PERMISSION	N/A	0.302	1
Kildare Cour	24339	for a single storey extension to the rear of the existing clubhouse that will provide	Rathcoffey Gaa Club , Moortown , Donadea	INCOMPLETED APPLICATION	PERMISSION	N/A	0	0
Kildare Cour	2461136	for (1) the construction of a new single storey extension to existing single storey dw	Kilmore , Enfield , Co. Kildare	INCOMPLETED APPLICATION	PERMISSION	N/A	0.504	1
Kildare Cour	2461139	for the construction of 18 no. residential units comprising of 1 no. 2 bed 3 storey ter	Doctor's Lane , Maynooth , Co. Kildare	NEW APPLICATION	PERMISSION	N/A	0.278	18
Kildare Cour	2461140	for (a) demolition of existing domestic shed building located in the rear garden of ex	21 Beech Road , Connell Drive , Newbridge	INCOMPLETED APPLICATION	RETENTION	N/A	0.035	0
Kildare Cour	2461143	for (a) rear 1st floor storey extension as constructed to existing 2 storey house and	Cannonstown House , Cannonstown , Newbri	APPLICATION FINALISED	RETENTION	CONDITIONAL	0.4	1
Kildare Cour	2461141	for a detached single storey bungalow, single storey detached garage, secondary eff	Damastown Stud , Ballybrack , Kilcock	APPLICATION FINALISED	PERMISSION	CONDITIONAL	0.4	1
Kildare Cour	24341	for new dormer style dwelling to rear of existing dwelling, domestic garage, works to	2 The Stream , Main Street And Georges Lane	INCOMPLETED APPLICATION	PERMISSION	N/A	1	1
Kildare Cour	24342	for conversion of existing 52.4 square metre floor area garage into an older person	a 12 Morell Lawns , Naas , Co. Kildare	APPLICATION FINALISED	RETENTION	CONDITIONAL	0.122	1
Kildare Cour	2461146	for (a) the alteration, modification and extension of the existing dwelling includin	s Moneycooly , Celbridge Road , Maynooth	INCOMPLETED APPLICATION	PERMISSION	N/A	0.174	1
Kildare Cour	2461147	for a period of 10 years to construct and complete a solar PV Energy Development v	Townlands of Cadamstown Ballina , Clonuff	INCOMPLETED APPLICATION	PERMISSION	N/A	173.3	0
Kildare Cour	2461148	for (a) demolition of existing domestic shed building located in the rear garden of ex	21 Beech Road , Connell Drive , Newbridge	APPLICATION FINALISED	RETENTION	REFUSED	0.035	0
Kildare Cour	2461149	for (A) Change of use of existing vacant ground floor retail unit to residential use	cor Newtown , Enfield , Co. Kildare	NEW APPLICATION	PERMISSION	N/A	0.169	1

Planning Authority	Application Number	Development Description	Development Address	Application Status	Application Type	Decision	Area of Site	Number of Residential Units
Kildare Cour	2461150	for the construction of a part single part two storey detached four bedroom dwelling within the curtilage of Prospect House (A Prot		INCOMPLETED APPLICATION	PERMISSION	N/A	0.42	1
Kildare Cour	2461151	for (a) the alteration, modification and extension of the existing dwelling including s Moneycooly, Celbridge Road, Maynooth		APPLICATION FINALISED	PERMISSION	CONDITIONAL	0.174	0
Kildare Cour	24343	for a single storey extension to the rear of the existing clubhouse that will provide fo Rathcoffey Gaa Club, Moortown, Donadea		INCOMPLETED APPLICATION	PERMISSION	N/A		0
Kildare Cour	2461153	for (a) to subdivide the site & existing dwelling to create 3 dwelling units with interna Newtown, Maynooth, Co. Kildare		APPLICATION FINALISED	PERMISSION	REFUSED	0.202	3
Kildare Cour	2461160	for a) the construction of a single storey dwelling; b) and closure of an existing acce Ballykeelan, Donadea, Naas		APPLICATION FINALISED	PERMISSION	REFUSED	12	1
Kildare Cour	2461159	for a) a single storey bungalow, (b) installation of a secondary effluent treatment sy: Littletown, Kilmeague, Naas		INCOMPLETED APPLICATION	PERMISSION	N/A	0.6	1
Kildare Cour	2461164	for 1) Construction of a single storey 'Dressing rooms' building with an approximate Maynooth GAA Sports Training grounds, Moyl		APPLICATION FINALISED	PERMISSION	CONDITIONAL	0.39	0
Kildare Cour	24344	for construction of a dormer bungalow, garage, entrance, connection to mains seww Sheane, Rathangan, Co. Kildare		APPLICATION FINALISED	EXTENSION OF DURATION	CONDITIONAL		0
Kildare Cour	2461168	for i) to retain change of use of apartment to part of creche & nursery ii) to demolish No. 4 The Great Southern, Newbridge, Co. Ki		APPLICATION FINALISED	RETENTION	CONDITIONAL	0.069	0
		<p>for Retention of modifications to the existing granted planning permission pl. reg. ref. no.: 98/1415 as follows: a) The relocation of the as-built north-western and north-eastern boundaries from that originally permitted (note that the overall site area has increased); b) The relocation of the as-built two-storey dwelling on the site from that originally permitted; c) The relocation of the as-built single-storey garage on the site from that originally permitted; d) Minor modifications to some of the window and door locations for the as-built dwelling and total as-built additional habitable floor area for the dwelling of 73.4 m² consisting of an increase of 58.3 m² at ground floor level and 15.1 m² at first floor level; e) As-built 2-storey projecting gable-fronted element to the front (south-western) elevation of the dwelling replacing a permitted open porch roof; f) Minor modifications to the internal layout of the permitted dwelling; g) Minor modifications to the window and door locations for the as-built garage and total as-built additional non-habitable floor area for the garage of 1.2 m²; and h) All associated site development works</p> <p>Planning permission for 1. The construction of a proposed part single-storey, part 2-storey family flat type extension to the south-eastern side of the existing two storey dwelling with a total floor area of 50.2m2 consisting of 46.9 m2 at ground floor level and 3.3 m2 at first floor level; 2. Modification to the existing dwelling to include: relevant external and internal alterations to the existing dwelling to facilitate the proposed extension works and new internal layout; and all associated site development works including connection to all existing services on</p>						
Kildare Cour	2461166	site	Barrettstown, Newbridge, Co. Kildare	APPLICATION FINALISED	RETENTION	CONDITIONAL	0.81	2
Kildare Cour	2461167	for a) a single storey bungalow, (b) installation of a secondary effluent treatment sy Littletown, Kilmeague, Naas		DECISION MADE	PERMISSION	CONDITIONAL	0.6	1
Kildare Cour	2461171	for the provision of a sauna & ice baths with associated changing, security and toile' Sarsfields GAA Club, Roseberry, Newbridge		APPLICATION FINALISED	PERMISSION	CONDITIONAL	0.022	0
Kildare Cour	2461176	For Proposed retention of a dog grooming kiosk/container, and all ancillary site worl Capdoo Commons, Dublin Road, Clane		INCOMPLETED APPLICATION	RETENTION	N/A	0.008	0
Kildare Cour	2461180	for a period of 10 years to construct and complete a solar PV Energy Development w Townlands of Cadamstown, Ballina Clonuff		FURTHER INFORMATION	PERMISSION	N/A	173.3	0
Kildare Cour	2461182	for an attic conversion with 2 additional habitable bedrooms, roof windows to both: Richardstown, Davan House, Clane		INCOMPLETED APPLICATION	PERMISSION	N/A	0.11	1
Kildare Cour	2461183	for residential development of 25no. Dwellings consisting of: - 8no. Type B Semi Det Millview Demesne, Rathangan, Co. Kildare		APPLICATION FINALISED	PERMISSION	CONDITIONAL	0.81	25
		<p>for the construction of a new Discount Foodstore Supermarket with ancillary off-licence sales on an extended site. The proposed development comprises: 1) The demolition of existing single storey Discount Foodstore (with ancillary off-licence use) measuring c. 1,745 sqm gross floor space with a net retail sales area of c. 1,286 sqm; 2) The construction of a single storey Discount Foodstore Supermarket with ancillary off-licence use (with mono-pitch roof and internal mezzanine plant deck) measuring 2,356 sqm gross floor space with a net retail sales area of 1,497 sqm; 3) The construction of a single storey building comprising a Café unit measuring c. 150 sqm gross floor space (with ancillary outdoor seating area) and retail / commercial unit building measuring c. 97 sqm gross floor space; 4) Redevelopment / reconfiguration and extension of existing site layout, car parking and hard and soft landscaping; and,</p> <p>5) Provision and renewal of boundary treatments, free standing and building mounted signage, trolley bay enclosure, refrigeration and air conditioning plant and equipment, electricity sub-station, public lighting, electric vehicle charging infrastructure, roof mounted solar panels, cycle parking, modification of existing drainage, utility and services infrastructure and connections, waste storage facilities, and all other associated and ancillary development and works above and</p>						
Kildare Cour	2461185	below ground level	Lidl, Millbank, Sallins	APPLICATION FINALISED	PERMISSION	CONDITIONAL	1.04	0
Kildare Cour	2461187	for amendments to previously approved planning permission No. 191296, pertaining Bridge Street and Church Street, Kilcock, Co		NEW APPLICATION	PERMISSION	N/A	0.476	0
Kildare Cour	2461189	for (1) a single storey, two-bedroom dwelling, (2) the upgrading and use of existing a Batracey, Donadea, Co. Kildare		INCOMPLETED APPLICATION	RETENTION	N/A	0.42	1
Kildare Cour	24348	for to construct a first floor extension over existing single storey section of the dwell 47 Pomeroy Park, Rathangan, Co. Kildare		APPLICATION FINALISED	PERMISSION	CONDITIONAL	0.034	0
Kildare Cour	24351	for the construction of a single storey rear extension, retention of porch and 2 no. b: Raheens, Caragh, Naas		FURTHER INFORMATION	RETENTION	N/A	0.203	1

Planning Authority	Application/Development	Description	Address	Status	Type	Decision	Area of Site	Number of Residential Units
Kildare County Council	2461192	for a domestic home office building, complete with storage room and W.C., and all ; 26A Mount Carmel, Newbridge, Co. Kildare		INCOMPLETED APPLICATION	PERMISSION	N/A	0.04	0
Kildare County Council	2461191	for a detached single storey dwelling, on site effluent treatment system & percolatic Feighcullen, Rathangan, Co. Kildare		FURTHER INFORMATION	PERMISSION	N/A	0.218	1
Kildare County Council	2461196	for amendments to the planning granted under planning reference 20/1344. The am Timahoe East, Donadea, Naas		APPLICATION FINALISED	PERMISSION	CONDITIONAL	4.1	1
Kildare County Council	2461197	for Two-Storey Side extension to existing dwelling and all associated site works 16 Caragh Court, Naas, Co. Kildare		INCOMPLETED APPLICATION	PERMISSION	N/A	0.032	1
Kildare County Council	2461198	for minor alterations to the existing house to include a bay window to the front and a Gilran, Roseberry, Newbridge		INCOMPLETED APPLICATION	RETENTION	N/A	0.123	0
Kildare County Council	24353	for (1) the proposed installation of a secondary wastewater treatment system and a Ballynamullagh, Enfield, Co. Kildare		APPLICATION FINALISED	RETENTION	CONDITIONAL	0.1704	0
Kildare County Council	24355	For Conversion of the attic space into additional bedroom together with the convers 19 Brayton Park, Kilcock, Co. Kildare		INCOMPLETED APPLICATION	PERMISSION	N/A		0
Kildare County Council	24356	for a) construction of a detached bungalow with a shared vehicular entrance. b) An Dunmurray West, Kildare, Co. Kildare		APPLICATION FINALISED	PERMISSION	CONDITIONAL	1.45	1
Kildare County Council	2461202	for an existing agricultural gated entrance that was constructed by the OPW for the j Killeenmore, Sallins, County Kildare		FURTHER INFORMATION	RETENTION	N/A	4.7	0
Kildare County Council	2461205	for minor alterations to the existing house to include a bay window to the front and a Gilran, Roseberry, Newbridge		INCOMPLETED APPLICATION	RETENTION	N/A	0.123	0
Kildare County Council	24358	for to construct new dormer style dwelling to rear of existing dwelling, domestic gar 2 The Stream, Main Street, Clane		FURTHER INFORMATION	PERMISSION	N/A	0.0729	1
Kildare County Council	24360	For Conversion of the attic space into additional bedroom together with the convers 19 Brayton Park, Kilcock, Co. Kildare		APPLICATION FINALISED	PERMISSION	CONDITIONAL	0.024	1
Kildare County Council	2461212	for a Bungalow Type Dwelling with Effluent Treatment System & Percolation Area Wi Hodggestown, Donadea, Co. Kildare		APPLICATION FINALISED	PERMISSION	REFUSED	0.242	1
Kildare County Council	2461215	for the retention of minor alterations to the existing house to include a bay window t Gilran, Roseberry, Newbridge		INCOMPLETED APPLICATION	RETENTION	N/A	0.123	0
Kildare County Council	2461220	for the conversion of an attic to a room incorporating a dormer extension to the rear 16 Castle Village Rise, Celbridge, Co. Kildare		FURTHER INFORMATION	PERMISSION	N/A	0.038	1
Kildare County Council	2461218	for change of house type from previously granted bungalow under Planning Ref 22/6 Ladytown, Newbridge, Co. Kildare		APPLICATION FINALISED	PERMISSION	CONDITIONAL	0.349	1
Kildare County Council	2461219	Development will consist of the subdivision of existing site and upgrading and reloc: Giltown, Donadea, Naas		INCOMPLETED APPLICATION	PERMISSION	N/A	0.283	0
Kildare County Council	2461217	for single storey dwelling, new site entrance, effluent treatment plant, landscaping; Ballintine, Kilmeague, Naas		FURTHER INFORMATION	PERMISSION	N/A	0.25	1
Kildare County Council	2461222	for a high-power electric vehicle charging points and associated infrastructure cons Circle K Carton Hall Service Station, Straffan		FURTHER INFORMATION	PERMISSION	N/A	0.253	0
Kildare County Council	2461223	for the erection of a 24 metre high lattice telecommunications support structure on Nicholastown, Kilcock, Co. Kildare		DECISION MADE	PERMISSION	CONDITIONAL	0.01	0
Kildare County Council	2461225	of minor alterations to the existing house to include a bay window to the front and a Gilran, Roseberry, Newbridge		APPLICATION FINALISED	RETENTION	CONDITIONAL	0.123	0
Kildare County Council	2461227	The development will consist of the completion from foundation level of storey and Killmurry, Johnstownbridge, Co. Kildare		FURTHER INFORMATION	PERMISSION	N/A	0.72	0
Kildare County Council	24364	for the construction of a single storey extension to the side, internal and external elr 20 Abbey Park View, Clane, Co. Kildare		APPLICATION FINALISED	PERMISSION	CONDITIONAL	0.0751	0
Kildare County Council	2461229	for modifications and extensions to the existing dwelling house namely: a) construc 15 Churchfield's, The K Club, Straffan		INCOMPLETED APPLICATION	PERMISSION	N/A	0.19	0
Kildare County Council	2461230	for (A) construction of 1 no. single storey house on site 4 for Gordon Condon (B) co: Donore, Caragh, Naas		APPLICATION FINALISED	PERMISSION	REFUSED	1.41	2
Kildare County Council	2461231	for A) The retention of the demolition of a historic derelict timber dwelling, B) The re Clongorey, Newbridge, Co. Kildare		APPEALED	RETENTION	REFUSED	0.33	2
Kildare County Council	2461232	for an extension to the north and west of the dwelling, and all associated site works Roseberry, Newbridge, Co. Kildare		INCOMPLETED APPLICATION	PERMISSION	N/A	2.09	1
Kildare County Council	2461233	for 1 no. Sprinkler Reservoir (approx. 92.5 sq.m. GFA, 9.66m in height, with a storag: Lands at 'Site 28' Rowan Tree Road & Alder Ro		APPLICATION FINALISED	PERMISSION	CONDITIONAL	0.082	0
Kildare County Council	2461235	for (a) convert attached garage to living accommodation (b) raise the height of flat n 3 Church View Lawns, Prosperous, Co. Kilda		INCOMPLETED APPLICATION	PERMISSION	N/A	0.036	1
Kildare County Council	2461239	for amendments to an existing approved car-park layout (Reg. Ref. No. 23/763). The Stepping Stones Special School, Moygale Ro:		INCOMPLETED APPLICATION	PERMISSION	N/A	0.41	0
Kildare County Council	2461236	for modifications and extensions to the existing dwelling house namely: a) construc 15 Churchfield's, The K Club, Straffan		APPLICATION FINALISED	PERMISSION	CONDITIONAL	0.19	0
Kildare County Council	2461238	for the proposed warehouse building divided into 2 no. units (39A and 39B) compar: Lands at 'Site 39' located on Ash Drive Momer		APPLICATION FINALISED	PERMISSION	CONDITIONAL	0.69	0
Kildare County Council	2461240	Retention Permission for (1) a single storey, two-bedroom dwelling, (2) the upgradin: Baltracety, Donadea, Co. Kildare		INCOMPLETED APPLICATION	RETENTION	N/A	0.42	2
Kildare County Council	2461241	for the construction of an extension to the north and west of the dwelling, and all as Roseberry, Newbridge, Co. Kildare		APPLICATION FINALISED	PERMISSION	CONDITIONAL	2.09	0
Kildare County Council	2461243	for extension and alterations to existing semi detached bungalow to include (a) Sing 4 Ballyshannon Manor, Derrinturn, Co. Kildar		APPLICATION FINALISED	PERMISSION	CONDITIONAL	0.033	0
Kildare County Council	2461246	for the construction of a single storey extension to the rear of the dwelling and all as 9 Oldtown Rise, Sallins Road, Naas		APPLICATION FINALISED	RETENTION	CONDITIONAL	0.031	1
Kildare County Council	2461245	for Two-Storey Side extension over existing single storey side extension to existin: 16 Caragh Court, Naas, Co. Kildare		APPLICATION FINALISED	PERMISSION	CONDITIONAL	0.032	0
Kildare County Council	2461247	for a domestic home office building, complete with storage room and W.C., and all ; 26A Mount Carmel, Newbridge, Co. Kildare		DECISION MADE	PERMISSION	CONDITIONAL	0.04	0
Kildare County Council	24367	retention permission for new gable end pitched roof to front with reconfigured front 312 Derrinturn, Carbury, Co. Kildare		DECISION MADE	RETENTION	CONDITIONAL	0.253	0
Kildare County Council	2461251	for a) The construction of a single storey dwelling with a floor area of 151.1 m²; b) Th Roseberry, Newbridge, Co. Kildare		APPLICATION FINALISED	PERMISSION	CONDITIONAL	0.23	1
Kildare County Council	2461250	for (A) Proposed erection of a New Two-Storey Contemporary Style House (B) Garag: Kimore, Carbury, Co. Kildare		INCOMPLETED APPLICATION	PERMISSION	N/A	0.41	1
Kildare County Council	2461252	Planning Permission is sought for alterations to existing recessed vehicular entranc: Saurian, Sherlockstown, Sallins		APPLICATION FINALISED	RETENTION	CONDITIONAL	5.055	0
Kildare County Council	2461253	for amendments to an existing approved car-park layout (Reg. Ref. No. 23/763). The Stepping Stones Special School, Moygale Ro:		INCOMPLETED APPLICATION	PERMISSION	N/A	0.41	0
Kildare County Council	2461255	for the subdivision of existing site and upgrading and relocation of existing septic tai: Giltown, Donadea, Naas		INCOMPLETED APPLICATION	PERMISSION	N/A	0.283	1
Kildare County Council	2461256	for (1) a single storey, two-bedroom dwelling, (2) the upgrading and use of existin: a Baltracety, Donadea, Co. Kildare		INCOMPLETED APPLICATION	RETENTION	N/A	0.42	1
Kildare County Council	2461257	for (A) Proposed erection of a New Two-Storey Contemporary Style House (B) Garag: Kimore, Carbury, Co. Kildare		INCOMPLETED APPLICATION	PERMISSION	N/A	0.41	1
Kildare County Council	2461258	for amendments to an existing approved car-park layout (Reg. Ref. No. 23/763). The Stepping Stones Special School, Moyglare Ro		INCOMPLETED APPLICATION	PERMISSION	N/A	0.41	0
Kildare County Council	2461259	for (A) erection of a single storey type house (B) the installation of a proprietary was: Kilmorebrannagh, Enfield, Co. Kildare		APPLICATION FINALISED	PERMISSION	REFUSED	1.178	1
Kildare County Council	2461261	for the subdivision of existing site and upgrading and relocation of existing septic tai: Giltown, Donadea, Naas		APPLICATION FINALISED	PERMISSION	REFUSED	0.283	1
Kildare County Council	2461262	for Retention Permission for (1) a single storey, two-bedroom dwelling, (2) the upgr: Baltracety, Donadea, Co. Kildare		FURTHER INFORMATION	RETENTION	N/A	0.42	1
Kildare County Council	2461263	for (A) Proposed erection of a New Two-Storey Contemporary Style House (B) Garag: Kilmore, Carbury, Co. Kildare		APPLICATION FINALISED	PERMISSION	REFUSED	0.41	1
Kildare County Council	2461264	for the erection of a single storey extension to the rear of the existing clubhouse th: Rathcoffey GAA, Mooretown, Donadea		INCOMPLETED APPLICATION	PERMISSION	N/A	8.6	0
Kildare County Council	2461269	for the construction of a dormer style two story dwelling and all associated site wor: Kilmeague, Naas, Co. Kildare		INCOMPLETED APPLICATION	PERMISSION	N/A	0.61	1
Kildare County Council	2461272	for demolition of the existing single storey rear extension, garden shed and hipped / 18 The Green, Moyglare Abbey, Co. Kildare		INCOMPLETED APPLICATION	PERMISSION	N/A	0.054	1
Kildare County Council	2461274	for the construction of a single storey bungalows with single storey domestic garage: Ardrass Lower, Celbridge, Co. Kildare		INCOMPLETED APPLICATION	PERMISSION	N/A	1.408	1
Kildare County Council	2461275	for to amend Grant of Planning Permission Reg. Ref. 02/254 at Rathbride, Milltown, Rathbride, Milltown, Co. Kildare		APPLICATION FINALISED	PERMISSION	CONDITIONAL	0.42	0
Kildare County Council	2461278	for amendments to the design of the proposed development permitted under planni: 12 Churchfield, The K-Club, Straffan		APPLICATION FINALISED	PERMISSION	CONDITIONAL	0.175	0
Kildare County Council	2461280	for the erection of a single storey extension to the rear of the existing clubhouse th: Rathcoffey GAA, Mooretown, Donadea		INCOMPLETED APPLICATION	PERMISSION	N/A	8.6	0
Kildare County Council	2461285	for (1) the change of use of existing ground floor retail unit to use as a café with anci: Rye House (Protected Structure - RPS No. 80		DECISION MADE	PERMISSION	CONDITIONAL	0.049	0
Kildare County Council	24371	to install new wastewater treatment system with a raised polishing filter designe: t Barrettstown, Caragh, Co. Kildare		INCOMPLETED APPLICATION	PERMISSION	N/A		0
Kildare County Council	24372	for to retain 1) Entrance gateway onto public road. 2) the use of lands for habitable: t Barrettstown, Caragh, Co. Kildare		INCOMPLETED APPLICATION	RETENTION	N/A		0

PlanningAut	Application/	DevelopmentDescription	DevelopmentAddress	ApplicationStatus	ApplicationType	Decision	AreaofSite	NumResidentialUnits
Kildare Cour	24373	for to retain: 1) Entrance gateway onto public road. 2) the use of lands for habitable	Barrettstown , Caragh , Co Kildare	INCOMPLETED APPLICATION	RETENTION	N/A		0
Kildare Cour	2461281	for an agricultural shed for hay and machinery storage along with a horse walker and	Sherlockstown , Sallins , Co. Kildare	FURTHER INFORMATION	RETENTION	N/A	4.157	0
Kildare Cour	2461283	for the construction of a dormer style two story dwelling and all associated site work	Kilmeague , Naas , Co Kildare	APPLICATION FINALISED	PERMISSION	REFUSED	0.61	1
Kildare Cour	2461287	for • Demolition of the existing single storey rear extension, garden shed and hippe	18 The Green , Moyglare Abbey , Co. Kildare	APPLICATION FINALISED	PERMISSION	CONDITIONAL	0.054	1
Kildare Cour	2461289	for the construction of a part single part two storey detached four bedroom dwelling	within the curtilage of Prospect House (A Prot	FURTHER INFORMATION	PERMISSION	N/A	0.42	1
Kildare Cour	2461291	for 1) The removal of roofs at ground floor level, 2) A new porch to the front elevatio	28 Parklands Place , Maynooth , Co. Kildare	INCOMPLETED APPLICATION	PERMISSION	N/A	252.7	1
Kildare Cour	2461295	for minor alterations to the existing dwelling, to include: The addition of a new gara	18 Churchfield , The K Club , Straffan	INCOMPLETED APPLICATION	PERMISSION	N/A	0.164	0
Kildare Cour	2461296	for (1) a single storey rear domestic extension (11.2sqm), (2) new side elevation wi	16 Rockfield Park , Maynooth , Co. Kildare	INCOMPLETED APPLICATION	PERMISSION	N/A	0.029	0
Kildare Cour	2461297	for a single storey extension to the rear of the existing clubhouse that will provide fo	Rathcoffey GAA Club , Moorestown , Donadea	APPLICATION FINALISED	PERMISSION	CONDITIONAL	8.6	0
Kildare Cour	2461303	Permission for: i. A 342.61 sqm. extension to the west elevation of the existing buil	Moyvalley Meats , Tanderagee , Broadford	INCOMPLETED APPLICATION	RETENTION	N/A	3.4	0
Kildare Cour	24376	retention for change of use from garage and office (granted under file ref 21/763) to	Grove House , College Park , Newbridge	INCOMPLETED APPLICATION	PERMISSION	N/A		1
Kildare Cour	2461307	for a) Conversion of existing stables for use as single storey section of proposed dw	Waterstown , Sallins , Naas	NEW APPLICATION	PERMISSION	N/A	0.21	1
Kildare Cour	2461310	for sub-dividing an existing site, de-commissioning & removal of an existing septic t	Painestown , Donadea , Naas	NEW APPLICATION	PERMISSION	N/A	0.59	1
Kildare Cour	2461309	for (1) A single storey rear domestic extension (11.2sqm), (2) new side elevation wi	16 Rockfield Park , Maynooth , Co. Kildare	APPLICATION FINALISED	PERMISSION	CONDITIONAL	0.029	0
Kildare Cour	2461311	for 1) The removal of roofs at ground floor level, 2) A new porch to the front elevatio	28 Parklands Place , Maynooth , Co. Kildare	DECISION MADE	PERMISSION	CONDITIONAL	0.025	0
Kildare Cour	2461312	for alterations to Grant of Permission Reg. Ref. 15/1130 (duration extended under R	Ballynagappagh , Clane , Co. Kildare	FURTHER INFORMATION	PERMISSION	N/A	0.77	1
Kildare Cour	2461318	for development of a steel container self storage facility along with all associated si	Site no. 15 Osbertown Business Park , Ploop	INCOMPLETED APPLICATION	PERMISSION	N/A	0.52	0
Kildare Cour	2461320	for the relocation of existing 'Lockbox' coffee unit to Rathangan Industrial Estate sit	Rathangan Industrial Estate , Rathangan Dem	APPLICATION FINALISED	PERMISSION	CONDITIONAL	0.21	0
Kildare Cour	24377	for 1. permission to split existing site into two individual sites namely 16 and 16A. 2.	16 College Park , Station Road , Newbridge	INCOMPLETED APPLICATION	PERMISSION	N/A		2
Kildare Cour	2461326	for a new single storey dwelling, upgrading of existing field entrance to new recessed	Ellistown , Ellistown , Co. Kildare	INCOMPLETED APPLICATION	PERMISSION	N/A	0.22	1
Kildare Cour	24380	retention for change of use from garage and office (granted under file ref 21/1763) to	Grove House , College Park , Newbridge	APPEALED	PERMISSION	REFUSED	0.044	1
Kildare Cour	2461328	for velux roof window to front roof and Pitched roof dormer window to rear roof of dv	Oakvale Lodge , Clownings , Straffan	APPLICATION FINALISED	RETENTION	CONDITIONAL	0.24	1
Kildare Cour	2461331	for single storey dwelling, upgrading of existing field entrance to new recessed entr	Ellistown , Co. Kildare	APPLICATION FINALISED	PERMISSION	REFUSED	0.22	1
Kildare Cour	2461332	for minor alterations to the existing dwelling, to include: The addition of a new gara	18 Churchfield , The K Club Straffan , Co. Kild	INCOMPLETED APPLICATION	PERMISSION	N/A	0.164	0
Kildare Cour	2461333	for erecting 8 No. 20.0m high floodlights to Pitch No. 2 and all associated ancillary	RAHEENS GAA CLUB , Gingerstown , Caragh	APPLICATION FINALISED	PERMISSION	CONDITIONAL	5.34	0
Kildare Cour	2461335	for (A) the erection of single storey type house, (B) Garage/ store for domestic use	(Allenwood South , Allenwood , Naas	INCOMPLETED APPLICATION	PERMISSION	N/A	0.82	1
Kildare Cour	2461342	for i. A 342.61 sqm. extension to the west elevation of the existing building with a m	Moyvalley Meats , Tanderagee , Broadford	FURTHER INFORMATION	RETENTION	N/A	3.4	0
Kildare Cour	2461346	for the construction of a two story side and rear extension (incorporating existing si	159 Sallins Bridge , Sallins , Co. Kildare	APPLICATION FINALISED	PERMISSION	CONDITIONAL	0.09	0
		for the construction of a single storey bungalow with single storey domestic garage						
		and secondary effluent treatment system, permission for access roadway and						
		shared existing family entrance and all associated site works						
Kildare Cour	2461343		Ardrass Lower , Celbridge , Co Kildare	INCOMPLETED APPLICATION	PERMISSION	N/A	1.408	1
Kildare Cour	2461351	for to change external facades to block and render finish and all associated site wor	Rathhilla , Kildare , Co. Kildare	APPLICATION FINALISED	PERMISSION	CONDITIONAL	0.404	0
Kildare Cour	2461352	for 1) Refurbishment and extend existing single storey vernacular cottage with two s	Killinagh Lower , Cabury , Co Kildare	INCOMPLETED APPLICATION	PERMISSION	N/A	0.2	0
Kildare Cour	2461357	for proposed sub-division of an existing site, construction of a two storey detached	Hoganswood , Clane , Co. Kildare	INCOMPLETED APPLICATION	PERMISSION	N/A	0.48	1
Kildare Cour	2461359	for 18 no. residential units comprising 4 no. apartments (1 no. 1 bed, 1 no. 3 bed & 2	Sallins Wharf and Sallins Pier , Sallins , Co. Kil	FURTHER INFORMATION	PERMISSION	N/A	0.638	0
Kildare Cour	2461361	for (A) the erection of single storey type house, (B) Garage/ store for domestic use	(Allenwood South , Naas , Co. Kildare	APPLICATION FINALISED	PERMISSION	REFUSED	0.82	0
		Is éard atá san thorbairt ná na struchtúir seo a leanas a choinneáil ar thaobh na						
		scoile reatha: (1.) Foirgneamh seomra ranga réamhdhéanta aon stóir 112 sqm; (2.)						
		Foirgneamh seomra ranga réamhdhéanta aon stóir 174 méadar cearnach; (3.)						
		Seomra stórais réamhdhéanta aon stóir 33 méadar cearnach; chomh maith le						
		tírdheachú gaolmhar agus oibreacha suimh a choinneáil.						
		(The development consists of the retention of the following structures to the side						
		of the existing school: (1.) 112 sqm single storey prefabricated classroom building;						
		(2.) 174 sqm single storey prefabricated classroom building; (3.) 33 sqm single						
		storey prefabricated store room; along with retention of associated landscaping						
Kildare Cour	2461363	and site works.)	Scoil Ui Riada , Brayton Park , Kilcock	APPLICATION FINALISED	RETENTION	CONDITIONAL	2.37	0
Kildare Cour	24387	for 1. permission to split existing site into two individual sites namely 16 and 16A. 2.	16 College Park , Station Road , Newbridge	INCOMPLETED APPLICATION	PERMISSION	N/A	0.089	1
Kildare Cour	24388	for the construction of a two storey dwelling (227sqm) incorporating living room, kit	3 Old Greenfield Corner , Maynooth , to the re	APPLICATION FINALISED	EXTENSION OF DURATION	REFUSED		0
Kildare Cour	2461367	for, a) the development of a self storage facility comprising 20 no. steel storage con	Site no. 15 Osbertown Business Park , Ploop	PUBLICATION REQUIRED	PERMISSION	N/A	0.52	0
Kildare Cour	2461369	for sub-dividing an existing site, constructing a two storey detached type dwellin	w Hoganswood , Clane , Co. Kildare	APPLICATION FINALISED	PERMISSION	CONDITIONAL	0.48	1
Kildare Cour	2461370	for a single storey rear extension to an existing detached cottage, associated altera	Grangeclare West , Kilmeague , Naas	INCOMPLETED APPLICATION	PERMISSION	N/A	0.164	0
Kildare Cour	2461368	for 1) Refurbishment and extend existing single storey vernacular cottage With two	Killinagh Lower , Carbury , Co. Kildare	INCOMPLETED APPLICATION	PERMISSION	N/A	0.32	0
Kildare Cour	2461375	for an attic conversion with hip to gable roof and dormer to rear roof to accommoda	16 Parkland Place , Maynooth , Co. Kildare	INCOMPLETED APPLICATION	PERMISSION	N/A	0.029	0
Kildare Cour	24389	for development at our existing sports grounds at Rickardstown Td., Newbridge, Co.	Sarsfields GAA , Rickardstown Td. , Newbridge	FURTHER INFORMATION	PERMISSION	N/A	0.049	0
Kildare Cour	24391	An agricultural entrance to comply with Kildare County Council design drawing Ref:	Carrick , Edenderry , Co. Kildare	APPLICATION FINALISED	PERMISSION	CONDITIONAL	0.0124	0
Kildare Cour	2461377	for 1) Refurbishment and extend existing single storey vernacular cottage With two	Killinagh Lower , Cabury , Co Kildare	INCOMPLETED APPLICATION	PERMISSION	N/A	0.33	0
Kildare Cour	2461379	for the removal of the existing single storey porch and the construction of a new sin	13 Brookfield Avenue , Newtown , Maynooth	INCOMPLETED APPLICATION	PERMISSION	N/A	0.021	1
Kildare Cour	2461380	for a single storey rear extension to an existing detached cottage, associated altera	Grangeclare West , Kilmeague , Naas	NEW APPLICATION	PERMISSION	N/A	0.164	0
Kildare Cour	2461382	for a single storey and covered open space flat roof extension to the rear and side of	1 , Alexandra Manor , Clane	INCOMPLETED APPLICATION	PERMISSION	N/A	0.12	0

PlanningAut	Application/	DevelopmentDescription	DevelopmentAddress	ApplicationStatus	ApplicationType	Decision	AreaofSite	NumResidentialUnits
Kildare Cour	2461383	for minor alterations to the existing dwelling, to include: The addition of a new garag	18 Churchfield , The K Club , Straffan	APPLICATION FINALISED	PERMISSION	CONDITIONAL	0.164	0
Kildare Cour	2461389	for 1) Refurbishment and extend existing single storey vernacular cottage with two s	Killingagh Lower , Carbury , Co. Kildare	NEW APPLICATION	PERMISSION	N/A	0.33	0
Kildare Cour	2461390	for an attic conversion with hip to gable roof and dormer to rear roof to accommoda	16 Parkland Place , Maynooth , Co. Kildare	INCOMPLETED APPLICATION	PERMISSION	N/A	0.029	0
Kildare Cour	2461391	for a single storey family flat extension to the rear of the existing dwelling and all ass	No. 14 College Green , Maynooth , Co. Kildare	INCOMPLETED APPLICATION	RETENTION	N/A	0.024	0
Kildare Cour	2461392	for residential development on lands bounded generally to the north-east by Ginger: Gingerstown Park , Caragh , Naas		FURTHER INFORMATION	PERMISSION	N/A	0.65	16
Kildare Cour	2461397	for the removal of the existing single storey porch and the construction of a new sin	13 Brookfield Avenue , Newtown , Maynooth	INCOMPLETED APPLICATION	PERMISSION	N/A	0.021	0
Kildare Cour	2461398	for 1. Retention of the existing Porch to the front, 2. Retention of existing Sunroom t	The Brambles Kilbride , Donadea , Naas	APPLICATION FINALISED	PERMISSION	CONDITIONAL	0.232	0
Kildare Cour	2461399	for a single storey and covered open space flat roof extension to the rear and side of 1 ,	Alexandra Manor , Clane	APPLICATION FINALISED	PERMISSION	CONDITIONAL	0.12	0
Kildare Cour	2461400	for construction of a detached storey an a half type dwelling, single storey detachec	Turnings Lower , Straffan , Co Kildare	FURTHER INFORMATION	PERMISSION	N/A	0.119	1
Kildare Cour	24385	for retention of habitable first floor extension to the rear of the existing dwelling hou	19 Alexander Walk , Clane , Co. Kildare	APPLICATION FINALISED	RETENTION	CONDITIONAL	0.02238	0
Kildare Cour	2461284	for change of house type from previously granted bungalow under planning ref 22/6: Ladytown	, Newbridge , Co Kildare	APPLICATION FINALISED	PERMISSION	CONDITIONAL	0.349	0
Kildare Cour	2461244	for (a) Convert attached garage to living accommodation. (b) Raise the height of flat 3	Church View Lawns , Prosperous , Co. Kilda	APPLICATION FINALISED	PERMISSION	CONDITIONAL	0.036	0
Kildare Cour	2461208	for existing single storey detached bungalow asconstructed on site, retention of exi:	Christians Town , Milltown , Newbridge	APPLICATION FINALISED	RETENTION	CONDITIONAL	0.181	1
Kildare Cour	23317292	***SID ***ABP Application - Proposed further Development of the Drehid Waste M	Drehid Waste Management Facility , Killinagh	DECISION MADE	PERMISSION	CONDITIONAL		0
Kildare Cour	2560002	for the removal of the existing single storey porch and the construction of a new sin	13 Brookfield Avenue , Newtown , Maynooth	APPLICATION FINALISED	PERMISSION	CONDITIONAL	0.021	0
Kildare Cour	2560003	for a Large-scale Residential Development (LRD) at a site at Branganstown East, to t	Branganstown East to the east of the Ledwill f	FURTHER INFORMATION	PERMISSION	N/A	3.43	133
Kildare Cour	2560004	for a single storey family flat extension to the rear of the existing dwelling and all ass	No. 14 College Green , Maynooth , Co. Kildare	APPLICATION FINALISED	RETENTION	REFUSED	0.024	0
Kildare Cour	251	for 1. demolition of 4.8sqm to front right hand side of existing cottage and building n	313 Derrinturn , Carbury , Co. Kildare	NEW APPLICATION	RETENTION	N/A	0.26	0
Kildare Cour	2560005	for (a) Proposed ground floor front, side and rear extension (area 45.0m ²), (b) Propo	89 Kingsbry , Maynooth , Co. Kildare	INCOMPLETED APPLICATION	PERMISSION	N/A	0.025	0
Kildare Cour	252	for the demolition of the existing single storey sunroom to the side, the constructio	"Woodbury House" , Curryhills , Prosperous	APPLICATION FINALISED	PERMISSION	CONDITIONAL	0.9458	0
Kildare Cour	2560006	for first-floor side and rear extension to accommodate a new utility room at ground f	8 Castlesize Ct , Castlesize , Sallins	INCOMPLETED APPLICATION	PERMISSION	N/A	0.038	0
Kildare Cour	253	for a 2.2 metre high boundary wall adjoining public open space to the east of the sit	Farnan Wood , Downings North , Prosperous	INCOMPLETED APPLICATION	RETENTION	N/A		0
Kildare Cour	2560016	for (a) Proposed ground floor front, side and rear extension (area 45.0m ²), (b) Propo	89 Kingsbry , Maynooth , Co.Kildare	INCOMPLETED APPLICATION	PERMISSION	N/A	0.025	1
Kildare Cour	2560017	for first-floor side and rear extension to accommodate a new utility room at ground f	8 Castlesize Ct , Castlesize , Sallins	APPEALED	PERMISSION	CONDITIONAL	0.038	0
Kildare Cour	2560021	for part demolition of derelict cottage, raising of roof ridgeiline, refurbishment and	re Butterstream , Clane , Co. Kildare	FURTHER INFORMATION	PERMISSION	N/A	0.11	1
Kildare Cour	2560022	for an attic conversion with hip to gable roof and dormer to rear roof to accommoda	16 Parkland Place , Maynooth , Co. Kildare	INCOMPLETED APPLICATION	PERMISSION	N/A	0.029	0
Kildare Cour	2560023	for a single storey habitable extension consisting of a bedroom of 17m.sq to the fro	Nicholastown Lodge , Ferrans Lodge , Kilcock	INCOMPLETED APPLICATION	PERMISSION	N/A	0.26	0
Kildare Cour	2560026	for an attic conversion with hip to gable roof and dormer to rear roof to accommoda	16 Parkland Place , Maynooth , Co. Kildare	NEW APPLICATION	PERMISSION	N/A	0.029	0
Kildare Cour	2560034	for the construction of a single storey bungalow with single storey domestic garage :	Ardrass Lower , Celbridge , Co. Kildare	INCOMPLETED APPLICATION	PERMISSION	N/A	1.408	1
Kildare Cour	2560037	for amendments to an existing approved car-park layout (Reg. Ref. No. 23/763). The	Stepping Stones Special School , Moyglare Ro	APPLICATION FINALISED	PERMISSION	CONDITIONAL	0.41	0
Kildare Cour	2560038	for (a) Retention permission is sought for amendments which have been made to th	Curryhills , Prosperous , Kildare	INCOMPLETED APPLICATION	RETENTION	N/A	0.086	0
Kildare Cour	2560044	for (A) Raising of low lying farmland by 1 meter over circa 3.2 hectares using inert su	Derreens , Caragh , Naas	APPEALED	PERMISSION	REFUSED	7.3	0
Kildare Cour	2560045	for (a) Proposed ground floor front, side and rear extension (area 45.0m ²), (b) Propo	89 Kingsbry , Maynooth , Co. Kildare	DECISION MADE	PERMISSION	CONDITIONAL	0.025	0
Kildare Cour	2560031	for change of use from a retail unit to a 2 bedroom apartment, associated alteration	Ground floor Shop unit , Gleeson House , Eyre	NEW APPLICATION	PERMISSION	N/A	0.014	0
Kildare Cour	2560030	for the construction of a two storey dwelling, detached garage, on site effluent treat	Raheens , Carragh , Naas	APPLICATION FINALISED	PERMISSION	REFUSED	0.417	1
Kildare Cour	257	for a 2.2 metre high boundary wall adjoining public open space to the east of the sit	Farnan Wood , Downings North , Properous	INCOMPLETED APPLICATION	RETENTION	N/A		0
Kildare Cour	2560048	for a single storey rear extension to existing Childcare Centre comprising of 2 no. cl	Bright Sparks Community Childcare Centre , f	APPLICATION FINALISED	PERMISSION	CONDITIONAL	1.1	0
		for a) The demolition of an existing detached single-storey domestic garage of 24m ²	located to the side of the existing dormer dwelling; b)The erection of a new storey-and-a half dwelling of 100.9m ² at the location of the garage to be demolished; c) The construction of a new vehicular entrance at the existing front boundary wall to serve the existing dwelling with vehicular access to the new dwelling to be provided at the existing vehicular entrance location; and d) All associated site development works including connection to existing services,					
Kildare Cour	2560054	boundary treatments, landscaping etc	Old Connell , Naas Road , Newbridge	APPLICATION FINALISED	PERMISSION	CONDITIONAL	0.017	1
Kildare Cour	2560059	for construction of a stable block containing 6 stables, feed room, tack room & WC,	Robertstown East , Robertstown , Co. Kildare	INCOMPLETED APPLICATION	PERMISSION	N/A	1.916	0
		for (a)Traditional 2 storey farm house, domestic garage, new site entrance, landscaping, effluent treatment plant and all associated site development works (b) Removal of condition 3 from planning permission 12/635 (sterilisation of lands on which we propose to build the proposed house)						
Kildare Cour	2560061	on which we propose to build the proposed house)	Rathbridge , Kildare Town , Co Kildare	FURTHER INFORMATION	PERMISSION	N/A	0.51	1
Kildare Cour	2560064	for the construction of a single storey bungalow with single storey domestic garage :	Ardrass Lower , Celbridge , Co Kildare	APPLICATION FINALISED	PERMISSION	REFUSED	1.408	1
Kildare Cour	2560066	for a new single storey flat roof rear garden room structure with gym, home office, w	14 Castle Village Crescent , Celbridge , Co. Ki	APPLICATION FINALISED	PERMISSION	CONDITIONAL	0.04	0
Kildare Cour	2513	for 2 no. roof windows to the front elevation of the residential dwelling	65 Oldbridge Park , Osbertstown , Naas	INCOMPLETED APPLICATION	PERMISSION	N/A		1
Kildare Cour	2515	for the reclamation of land through the raising of the existing ground levels by a rang	Lattensbog , Caragh , Co. Kildare	APPLICATION FINALISED	PERMISSION	REFUSED	3	0
Kildare Cour	2560067	to extend and renovate existing dwelling and associated site works	18 Abbottfield , Clane , Co. Kildare	INCOMPLETED APPLICATION	PERMISSION	N/A	0.032	0
Kildare Cour	2560070	for the construction of a dwelling, a road access and ancillary works	Blackwood , Coilt Dubh , Co. Kildare	INCOMPLETED APPLICATION	PERMISSION	N/A	0.047	1
Kildare Cour	2560074	for (A) erection of a one and a half-storey type extension to the rear (South) of the ex	Kishawanny Upper , Edenderry , Co. Kildare	INCOMPLETED APPLICATION	PERMISSION	N/A	0.096	0
Kildare Cour	2560075	for permission to extend and renovate existing dwelling and associated site works	18 Abbottfield , Clane , Co. Kildare	APPLICATION FINALISED	PERMISSION	CONDITIONAL	0.032	0
Kildare Cour	2560076	for (A) erection of a one and a half-storey type extension to the rear (South) of the ex	Kishawanny Upper , Edenderry , Co. Kildare	FURTHER INFORMATION	PERMISSION	N/A	0.096	0
Kildare Cour	2560077	for the construction of a detached single storey house with single storey element, si	Blackwood , Robertstown , Co. Kildare	APPLICATION FINALISED	PERMISSION	REFUSED	0.385	0

Planning Authority	Application Number	Development Description	Development Address	Application Status	Application Type	Decision	Area of Site	Number of Residential Units
Kildare Cour	2560078	for the change of use of part of the existing ground floor of the premises formally knx The Winning Post , Eyre Street , Newbridge	for the change of use of part of the existing ground floor of the premises formally knx The Winning Post , Eyre Street , Newbridge	FURTHER INFORMATION	PERMISSION	N/A	84.4	0
Kildare Cour	2560083	for a period of 10 years to construction and complete a Solar PV and BESS Development Townlands of Portgloiam Clonsast Ballybrack	for a period of 10 years to construction and complete a Solar PV and BESS Development Townlands of Portgloiam Clonsast Ballybrack	APPLICATION FINALISED	PERMISSION	REFUSED	235.8	0
Kildare Cour	2560084	the extension will consist of: a. Moving the front door to the side of the building; b. C 100 Killeenlea , Celbridge , Co. Kildare	the extension will consist of: a. Moving the front door to the side of the building; b. C 100 Killeenlea , Celbridge , Co. Kildare	INCOMPLETED APPLICATION	PERMISSION	N/A	0.224	0
Kildare Cour	2560093	for the installation of double row V-shaped duo-pitch and single row mono-pitch solar Site to the northwest of the Phoenix Sports an	for the installation of double row V-shaped duo-pitch and single row mono-pitch solar Site to the northwest of the Phoenix Sports an	INCOMPLETED APPLICATION	PERMISSION	N/A	1.582	0
Kildare Cour	2518	for a 2.2 metre high boundary wall adjoining public open space to the east of the site Farnham Wood , Downings North , Prosperous	for a 2.2 metre high boundary wall adjoining public open space to the east of the site Farnham Wood , Downings North , Prosperous	FURTHER INFORMATION	RETENTION	N/A	2.77	0
Kildare Cour	2516	for 2 no. roof windows to the front elevation of the residential dwelling	65 Oldbridge Park , Osberstown , Naas	APPLICATION FINALISED	PERMISSION	CONDITIONAL	0.023	0
Kildare Cour	2560092	for an attic conversion with 2 additional habitable bedrooms, roof windows to both : Richardstown , Davan house , Clane	for an attic conversion with 2 additional habitable bedrooms, roof windows to both : Richardstown , Davan house , Clane	INCOMPLETED APPLICATION	PERMISSION	N/A	0.11	0
Kildare Cour	2560094	for proposed sub-division of an existing site, construction of a detached bungalow t Ballynagappagh , Clane , Co. Kildare	for proposed sub-division of an existing site, construction of a detached bungalow t Ballynagappagh , Clane , Co. Kildare	NEW APPLICATION	PERMISSION	N/A	0.72	1
Kildare Cour	2560098	for a single storey habitable extension to an existing granny flat within the site bount Nicholastown Lodge , Ferrans Lodge , Kilcock	for a single storey habitable extension to an existing granny flat within the site bount Nicholastown Lodge , Ferrans Lodge , Kilcock	INCOMPLETED APPLICATION	PERMISSION	N/A	0.26	0
Kildare Cour	2560099	for a) the construction of a single storey dwelling; b) and closure of an existing acco Ballykeelan , Donadea , Naas	for a) the construction of a single storey dwelling; b) and closure of an existing acco Ballykeelan , Donadea , Naas	PUBLICATION REQUIRED	PERMISSION	N/A	12	1
Kildare Cour	2560101	for retention consists of enclosed internal stairs, and mezzanine first floor levels for Warehouse Units C and F , Clane Business Pa	for retention consists of enclosed internal stairs, and mezzanine first floor levels for Warehouse Units C and F , Clane Business Pa	NEW APPLICATION	RETENTION	N/A	0.394	0
Kildare Cour	2560111	for the installation of double row V-shaped duo-pitch and single row mono-pitch solar Site to the northwest of the Phoenix Sports an	for the installation of double row V-shaped duo-pitch and single row mono-pitch solar Site to the northwest of the Phoenix Sports an	DECISION MADE	PERMISSION	CONDITIONAL	1.582	0
Kildare Cour	2560105	sought for construction of a two storey type dwelling, detached domestic garage, pr Millicent South , Clane , Co. Kildare	sought for construction of a two storey type dwelling, detached domestic garage, pr Millicent South , Clane , Co. Kildare	FURTHER INFORMATION	PERMISSION	N/A	0.23	1
Kildare Cour	2560106	for a single storey flat roof extension with a glazed roof lantern, to the northern side 58 Leinster Woods , Carton Demesne South ,	for a single storey flat roof extension with a glazed roof lantern, to the northern side 58 Leinster Woods , Carton Demesne South ,	INCOMPLETED APPLICATION	PERMISSION	N/A	0.1	0
Kildare Cour	2560107	for existing detached single story house with non-habitable attic space which includ Larkfield , Punchersgrange , Newbridge	for existing detached single story house with non-habitable attic space which includ Larkfield , Punchersgrange , Newbridge	INCOMPLETED APPLICATION	RETENTION	N/A	2.718	1
Kildare Cour	2560110	for minor elevational alterations to rear and side of existing dwelling	9 Morell Manor , Monread Road , Naas	DECISION MADE	RETENTION	CONDITIONAL	0.056	0
Kildare Cour	2560116	for the development will consist of the provision of 2no. motor sales and service fac Newbridge Road (R445) , Jigginstown , Naas	for the development will consist of the provision of 2no. motor sales and service fac Newbridge Road (R445) , Jigginstown , Naas	FURTHER INFORMATION	PERMISSION	N/A	2.4	0
Kildare Cour	2560120	for the construction of a single storey building containing 4 No. changing rooms and Naas GAA Club Sallins Road , Oldtown Deme	for the construction of a single storey building containing 4 No. changing rooms and Naas GAA Club Sallins Road , Oldtown Deme	FURTHER INFORMATION	PERMISSION	N/A	0.208	0
Kildare Cour	2560114	for the construction of a detached dormer style house with single storey element, si Barrogstown , Maynooth , Co. Kildare	for the construction of a detached dormer style house with single storey element, si Barrogstown , Maynooth , Co. Kildare	INCOMPLETED APPLICATION	PERMISSION	N/A	0.629	1
Kildare Cour	2560127	The development will take place on the existing sports playing fields, adjacent to the Newbridge College, Newbridge, Co. Kildare	The development will take place on the existing sports playing fields, adjacent to the Newbridge College, Newbridge, Co. Kildare	FURTHER INFORMATION	PERMISSION	N/A	16.4	0
Kildare Cour	2522	for (a) single storey infill house (b) single storey sensory living unit (c) installation of Feighcullen , Boston Common , Rathangan	for (a) single storey infill house (b) single storey sensory living unit (c) installation of Feighcullen , Boston Common , Rathangan	APPEALED	PERMISSION	REFUSED	0.185	2
Kildare Cour	2523	for to extend over a single storey cottage by demolishing existing roof to create a sto Rathbride , Milltown	for to extend over a single storey cottage by demolishing existing roof to create a sto Rathbride , Milltown	FURTHER INFORMATION	PERMISSION	N/A	0.1029	0
Kildare Cour	2524	to retain rear single storey extension and conversion of attached side garage for use 6 Pinewood Lawns , Kilcock , Co Kildare	to retain rear single storey extension and conversion of attached side garage for use 6 Pinewood Lawns , Kilcock , Co Kildare	FURTHER INFORMATION	RETENTION	N/A	0.0314	0
Kildare Cour	2560117	for (A) the erection of a storey and a half type house, (B) garage / fuel store for dome Caragh , Naas , Co. Kildare	for (A) the erection of a storey and a half type house, (B) garage / fuel store for dome Caragh , Naas , Co. Kildare	FURTHER INFORMATION	PERMISSION	N/A	0.4	1
Kildare Cour	2526	for retention of the dwelling house as is, the notable changes from planning grant 8: Ciancool , Donadea , Co Kildare	for retention of the dwelling house as is, the notable changes from planning grant 8: Ciancool , Donadea , Co Kildare	INCOMPLETED APPLICATION	RETENTION	N/A		1
Kildare Cour	2560119	to convert existing detached domestic garage into a single storey Independent Living Fernhill Lodge , Allenwood North , Co. Kildare	to convert existing detached domestic garage into a single storey Independent Living Fernhill Lodge , Allenwood North , Co. Kildare	FURTHER INFORMATION	PERMISSION	N/A	0.255	0
Kildare Cour	2560122	for a single storey flat roof extension with a glazed roof lantern, to the northern side 58 Leinster Woods , Carton Demesne South ,	for a single storey flat roof extension with a glazed roof lantern, to the northern side 58 Leinster Woods , Carton Demesne South ,	DECISION MADE	PERMISSION	CONDITIONAL	0.1	0
Kildare Cour	2560126	for a single storey habitable extension to an existing granny flat within the site bount Nicholastown Lodge , Ferrans Lodge , Kilcock	for a single storey habitable extension to an existing granny flat within the site bount Nicholastown Lodge , Ferrans Lodge , Kilcock	APPLICATION FINALISED	PERMISSION	REFUSED	0.26	0
Kildare Cour	2528	Extension of Duration: Previous file no: 19/1421 - the conversion of an existing large 39 Cherry Grove , Naas , Co. Kildare	Extension of Duration: Previous file no: 19/1421 - the conversion of an existing large 39 Cherry Grove , Naas , Co. Kildare	APPLICATION FINALISED	EXTENSION OF DURATION	CONDITIONAL		0
Kildare Cour	2560129	for an extension to existing storage sheds to be used for storing agricultural and har Millicent Road , Clane , Co. Kildare.	for an extension to existing storage sheds to be used for storing agricultural and har Millicent Road , Clane , Co. Kildare.	FURTHER INFORMATION	PERMISSION	N/A	1.8	0
Kildare Cour	2560130	for (a) Further to previous grant of planning permission ref no. 21/595, retention per Curryhills , Prosperous , Co Kildare	for (a) Further to previous grant of planning permission ref no. 21/595, retention per Curryhills , Prosperous , Co Kildare	FURTHER INFORMATION	RETENTION	N/A	0.086	0
Kildare Cour	2560134	for (a) construction of a new detached two storey office / warehouse building. New I&M Prestige Door Limited , Rathangan Indus	for (a) construction of a new detached two storey office / warehouse building. New I&M Prestige Door Limited , Rathangan Indus	FURTHER INFORMATION	PERMISSION	N/A	0.4	0
Kildare Cour	2533	for the two first floor apartments, one, one bedroom and one two bedroom apartme the corner of School Street and New Lane , Th	for the two first floor apartments, one, one bedroom and one two bedroom apartme the corner of School Street and New Lane , Th	FURTHER INFORMATION	RETENTION	N/A	0.028992	0
		for the construction of a detached single storey bungalow with mezzanine area, single storey domestic garage, utilisation of existing family entrance, secondary effluent treatment system and percolation area and all associated site works						
Kildare Cour	2560137		Bodenstown , Sallins , Co. Kildare	FURTHER INFORMATION	PERMISSION	N/A	0.321	1
Kildare Cour	2560138	for extensions and alterations to existing bungalow to include (a) Single storey exte Feighcullen , Rathangan , Co. Kildare	for extensions and alterations to existing bungalow to include (a) Single storey exte Feighcullen , Rathangan , Co. Kildare	FURTHER INFORMATION	PERMISSION	N/A	0.63	0
Kildare Cour	2560140	for the construction of a detached dormer style house with single storey element, si Barrogstown , Maynooth , Co. Kildare	for the construction of a detached dormer style house with single storey element, si Barrogstown , Maynooth , Co. Kildare	FURTHER INFORMATION	PERMISSION	N/A	0.629	1
Kildare Cour	2560141	for (A) Construction of a part single storey and part one and a half storey type exten: Cornamucklagh , Broadford , Co. Kildare	for (A) Construction of a part single storey and part one and a half storey type exten: Cornamucklagh , Broadford , Co. Kildare	FURTHER INFORMATION	PERMISSION	N/A	0.241	0
Kildare Cour	2560143	for the extension of: a. Moving the front door to the side of the building; b. Construct 100 Killeenlea , Celbridge , Co. Kildare.	for the extension of: a. Moving the front door to the side of the building; b. Construct 100 Killeenlea , Celbridge , Co. Kildare.	INCOMPLETED APPLICATION	PERMISSION	N/A	0.224	0
Kildare Cour	2532	for the construction of a single storey kitchen, living room, playroom and bathroom: 72 Thornhill Gardens , Celbridge , Co Kildare	for the construction of a single storey kitchen, living room, playroom and bathroom: 72 Thornhill Gardens , Celbridge , Co Kildare	INCOMPLETED APPLICATION	PERMISSION	N/A		0
Kildare Cour	2531	for 1. permission to split existing site into two individual sites namely 16 and 16A. 2. 16 College Park , Station Road , Newbridge	for 1. permission to split existing site into two individual sites namely 16 and 16A. 2. 16 College Park , Station Road , Newbridge	INCOMPLETED APPLICATION	PERMISSION	N/A		1
		for a) The conversion of two no. existing vacant two-bedroom apartment units at first floor level to one no. two-bedroom apartment unit of 82.3m ² ; with existing ground floor access lobby of 14.4m2 (total area 96.7m2) b) The replacement of all existing windows at first floor level that will serve the new apartment; and						
Kildare Cour	2560153	c) All associated site development works including connection to existing services Junction of Henry Street & Henry Road , Newb	c) All associated site development works including connection to existing services Junction of Henry Street & Henry Road , Newb	DECISION MADE	PERMISSION	CONDITIONAL	0.009	0
Kildare Cour	2560156	for the construction of a Surface Vehicle Storage Compound and Vehicle Inspector Motor Park , Newhall , Naas	for the construction of a Surface Vehicle Storage Compound and Vehicle Inspector Motor Park , Newhall , Naas	INCOMPLETED APPLICATION	PERMISSION	N/A	3.2	0
Kildare Cour	2560157	for the following: (a) construction of a new part ground level / first floor level extensi 2 Rockfield Manor , Maynooth , Co. Kildare	for the following: (a) construction of a new part ground level / first floor level extensi 2 Rockfield Manor , Maynooth , Co. Kildare	DECISION MADE	PERMISSION	CONDITIONAL	0.035	0
Kildare Cour	2560163	to construct an extension. The extension will consist of: A. Moving the front door to 100 Killeenlea , Celbridge , Co. Kildare	to construct an extension. The extension will consist of: A. Moving the front door to 100 Killeenlea , Celbridge , Co. Kildare	DECISION MADE	PERMISSION	CONDITIONAL	0.224	0
Kildare Cour	2560165	for extension and alterations to existing dwelling, new domestic garage and all ancil Clonmoyle , Rathangan , Co. Kildare	for extension and alterations to existing dwelling, new domestic garage and all ancil Clonmoyle , Rathangan , Co. Kildare	DECISION MADE	PERMISSION	CONDITIONAL	0.21	0
Kildare Cour	2560166	for the extension of the operational lifespan of a solar farm permitted by Kildare Co: Kerdiffstown and Monread North , Naas , Co.	for the extension of the operational lifespan of a solar farm permitted by Kildare Co: Kerdiffstown and Monread North , Naas , Co.	DECISION MADE	PERMISSION	CONDITIONAL	10.8	0
Kildare Cour	2560167	for the replacement of a single storey medium voltage substation previously permi Kerdiffstown and Monread North , Naas , Co.	for the replacement of a single storey medium voltage substation previously permi Kerdiffstown and Monread North , Naas , Co.	DECISION MADE	PERMISSION	CONDITIONAL	0.192	0
Kildare Cour	2560172	for 1. retention permission for façade and roof treatment with metal cladding to exis Curryhills , Prosperous , Co. Kildare	for 1. retention permission for façade and roof treatment with metal cladding to exis Curryhills , Prosperous , Co. Kildare	INCOMPLETED APPLICATION	RETENTION	N/A	0.098	0
Kildare Cour	2540	for single storey lean to roof structure and double gate to the side of existing house : 37 Osberstown Park , Sallins , Naas	for single storey lean to roof structure and double gate to the side of existing house : 37 Osberstown Park , Sallins , Naas	DECISION MADE	RETENTION	CONDITIONAL	0.0274	0
Kildare Cour	2542	for (a) erection of single storey type house; (b) garage/fuel store for domestic use; (c) Ballinlig , Broadford , Co. Kildare	for (a) erection of single storey type house; (b) garage/fuel store for domestic use; (c) Ballinlig , Broadford , Co. Kildare	APPLICATION FINALISED	EXTENSION OF DURATION	CONDITIONAL		1
Kildare Cour	2560174	for the construction of a Surface Vehicle Storage Compound and Vehicle Inspector Motor Park , Newhall , Naas	for the construction of a Surface Vehicle Storage Compound and Vehicle Inspector Motor Park , Newhall , Naas	INCOMPLETED APPLICATION	PERMISSION	N/A	3.2	0
Kildare Cour	2543	for retention of the dwelling house as is, the notable changes from planning grant 8: Ciancool , Donadea , Co. Kildare	for retention of the dwelling house as is, the notable changes from planning grant 8: Ciancool , Donadea , Co. Kildare	FURTHER INFORMATION	RETENTION	N/A	1.4108	1
Kildare Cour	2560178	for (a) construction of a two bedroom single story house and (b) installation of appr Roseberry , Newbridge , Co. Kildare	for (a) construction of a two bedroom single story house and (b) installation of appr Roseberry , Newbridge , Co. Kildare	APPLICATION FINALISED	PERMISSION	REFUSED	0.17	1

Planning Authority	Application Number	Development Description	Development Address	Application Status	Application Type	Decision	Area of Site	Number of Residential Units
Kildare Cour	2560180	for construction of two detached bungalow type dwellings, each with a detached do	Turnings Lower , Straffan , Co. Kildare	APPLICATION FINALISED	PERMISSION	REFUSED	0.48	2
Kildare Cour	2560183	for all-weather football pitch, ancillary fencing, ball stop netting, floodlights, signag	Kildare Town AFC , Rathbride Road , Kildare	DECISION MADE	PERMISSION	CONDITIONAL	2.1	0
Kildare Cour	2560170	for single storey extension to the rear (north) of existing two-storey dwelling includin	48 Maple Toft , Prosperous , Co. Kildare	DECISION MADE	RETENTION	CONDITIONAL	0.034	0
Kildare Cour	2560185	for the construction of a single storey bungalow, single storey domestic garage, sec	Derryvarogue , Donadea , Co. Kildare	INCOMPLETED APPLICATION	PERMISSION	N/A	0.975	1
Kildare Cour	2560187	for new shed to rear of existing dwelling with home gym and study and all ancillary w	19 College Farm Glen , College Farm , Newbri	FURTHER INFORMATION	PERMISSION	N/A	0.049	0
Kildare Cour	2560188	for (A) the retention of the existing works completed to date (B) permission to comp	Robertstown East , Naas , Co. Kildare	INCOMPLETED APPLICATION	RETENTION	N/A	0.114	4
Kildare Cour	2560189	for 1. retention permission for façade and roof treatment with metal cladding to exis	Curryhills , Prosperous , Co. Kildare	INCOMPLETED APPLICATION	RETENTION	N/A	0.098	0
Kildare Cour	2560194	for (i) Extensions to dwelling (single storey and two storey), (ii) Alterations to dwelli	No. 39 Oldtown Green , Naas , Co. Kildare	WITHDRAWN	PERMISSION	N/A	0.035	0
Kildare Cour	2560201	for the following: (a) construction of a single storey extension to side / rear of existin	275 Oldbridge Station , Osberstown , Naas	DECISION MADE	PERMISSION	CONDITIONAL	0.046	0
Kildare Cour	2560204	for an attic conversion with 2 additional habitable bedrooms, roof windows to both :	Richardstown , Davan House , Clane	NEW APPLICATION	PERMISSION	N/A	0.11	0
Kildare Cour	2560205	for constructing 4 no. detached dwellings, 4 no. detached garages, new individual e	Staplestown , Donadea , Naas	INCOMPLETED APPLICATION	PERMISSION	N/A	1.03	4
Kildare Cour	2544	for single storey side extension to property	33 Oldtown Green , Naas , Co. Kildare	APPLICATION FINALISED	EXTENSION OF DURATION	REFUSED	0	0
Kildare Cour	2546	for the construction of a single storey kitchen, living room, playroom and bathroom i	72 Thornhill Gardens , Celbridge , Co. Kildare	DECISION MADE	PERMISSION	CONDITIONAL	0.02705	0
Kildare Cour	2560206	for upgrading and extending an existing outbuilding to form a bungalow type dwellin	Bawnoges , Straffan , Co. Kildare	APPLICATION FINALISED	PERMISSION	REFUSED	0.6	0
Kildare Cour	2560207	for the construction of a single storey bungalow, single storey domestic garage, sec	Derryvarogue , Donadea , Co. Kildare	APPLICATION FINALISED	PERMISSION	REFUSED	0.975	1
Kildare Cour	2560209	for a single storey "bay window" to the side of an existing two-storey detached dwel	12 Moyglare Abbey , Maynooth , Co. Kildare	DECISION MADE	RETENTION	CONDITIONAL	0.04	0
Kildare Cour	2560211	for the construction of a Surface Vehicle Storage Compound and Vehicle Inspector	Motor Park , Newhall , Naas	INCOMPLETED APPLICATION	PERMISSION	N/A	3.2	0
Kildare Cour	2560214	for (A) the retention of the existing works completed to date (B) permission to comp	Robertstown East , Naas , Co. Kildare	FURTHER INFORMATION	RETENTION	N/A	0.114	4
Kildare Cour	2560215	for amendments to planning permission 82/1605 as follows: (a) As constructed attic	Castlekeely , Caragh , Naas	FURTHER INFORMATION	RETENTION	N/A	0.4	0
Kildare Cour	2560217	for change of use of partial element of existing ground floor restaurant for use as tak	The Canvas Restaurant , New Lane , Kilcock	INCOMPLETED APPLICATION	PERMISSION	N/A	0.073	0
Kildare Cour	2560221	for the conversion of existing attic space comprising of modification of existing roof	16 The Way , Sallins , Sallins Park	DECISION MADE	PERMISSION	CONDITIONAL	0.026	0
Kildare Cour	2560222	for the amendment of the design of the Crèche granted under planning permission 21/1	The Grange (adjoining Rockfield Park) , Railpa	INCOMPLETED APPLICATION	PERMISSION	N/A	1.99	0
Kildare Cour	2560225	for construction of an apartment development consisting of 4 apartments (3 No n	Naas Road , Newbridge , Co Kildare	FURTHER INFORMATION	PERMISSION	N/A	0.075	0
Kildare Cour	2551	for (i). subdivision of site into two individual sites namely 16 and 16A. (ii). demolitio	16 College Park , Station Road , Newbridge	FURTHER INFORMATION	PERMISSION	N/A	0.089	1
Kildare Cour	2560231	for amendment of the design of the Crèche granted under planning permission 21/1	The Grange (adjoining Rockfield Park) , Railpa	FURTHER INFORMATION	PERMISSION	N/A	1.99	0
Kildare Cour	2560237	for a ground floor extension, a first floor extension both to the rear and enclosing fro	534 Courtown Road , Kilcock , Co. Kildare	DECISION MADE	PERMISSION	CONDITIONAL	0.065	0
Kildare Cour	2553	Permission/Retention for Prefabricated unit containing meeting room and toilets, st	Staplestown , Donadea , Co Kildare	FURTHER INFORMATION	PERMISSION	N/A	0.27	0
Kildare Cour	2560240	for (a) demolition / removal of 3 no. unfinished and dilapidated dwelling sub-bases :	Allen Court , Allen , Kilmeague	FURTHER INFORMATION	PERMISSION	N/A	1.26	9
Kildare Cour	2560244	for the conversion of the attic area into study/storage with a dormer window to the n	5 The Green Newtown Hall , Maynooth , Kildar	NEW APPLICATION	PERMISSION	N/A	0.024	0
Kildare Cour	2560247	for the installation of an air source heat pump and enclosure	Scoil Naisiunta Bhríde Prosperous Road , Clar	DECISION MADE	PERMISSION	CONDITIONAL	1.818	0
Kildare Cour	2560249	for construction of a stable block containing 6 stables, feed room, tack room & WC, ro	Robertstown East , Robertstown , Co. Kildare	FURTHER INFORMATION	PERMISSION	N/A	1.916	0
Kildare Cour	2560252	for Domestic sheds and Front, rear & side extensions to existing dwelling and all as:	Kiltaghan North , Rathangan , Co. Kildare	FURTHER INFORMATION	RETENTION	N/A	0.18	0
Kildare Cour	2560257	for proposed construction of single toilet accessed externally between previously gi	480 - 481 The Crescent , Straffan Road , Mayn	DECISION MADE	PERMISSION	CONDITIONAL	0.259	0
Kildare Cour	2558	to construct bungalow, domestic garage, Oakstown waste water treatment system	Russellstown , Kilmeague , Co Kildare	APPLICATION FINALISED	PERMISSION	REFUSED	0.32	1
Kildare Cour	2560259	to install a 110-meter synthetic sprint and Hurdle track	Tír Móna AC , Hodgestown Upper Donadea , C	DECISION MADE	PERMISSION	CONDITIONAL	3.28	0
Kildare Cour	2560260	for (a) Removal of existing external ATM to be replaced with a new external ATM and	Bank of Ireland Main Street , Newbridge , Co. I	DECISION MADE	PERMISSION	CONDITIONAL	0.1	0
Kildare Cour	2560261	for change of use of existing ground floor from bank to doctors surgery, change of us	Main Street , Maynooth , Co Kildare	NEW APPLICATION	PERMISSION	N/A	0.015	0
Kildare Cour	2560262	for a single storey extension to the rear of an existing dwelling and all associated sit	Balindoolin , Edenderry , Co Kildare	FURTHER INFORMATION	RETENTION	N/A	0.48	0
Kildare Cour	2560265	for 1) A single storey bungalow type dwelling. 2) A separate double detached garage	Rathbride , Milltown , Co. Kildare	FURTHER INFORMATION	PERMISSION	N/A	0.227	1
Kildare Cour	2560266	for; (i) The removal of later additions; (a.) single-storey lean-to sun room on the wes	Maria Villa , Maynooth , Naas	INCOMPLETED APPLICATION	PERMISSION	N/A	0.6	0
Kildare Cour	2560269	for constructing 4 no. detached dwellings, 4 no. detached garages, new individual e	Staplestown , Donadea , Naas	FURTHER INFORMATION	PERMISSION	N/A	1.03	4
Kildare Cour	2560272	for (A) construction of a dormer type house,(B) garage for domestic use, (C) bored w	Thomastown , Enfield , Co. Kildare	APPLICATION FINALISED	PERMISSION	REFUSED	0.27	1
Kildare Cour	2560263	for the construction of a detached two storey house, single storey domestic garage,	Kishawanny Upper , Carbury , Co Kildare	FURTHER INFORMATION	PERMISSION	N/A	0.552	1
Kildare Cour	2560275	for first floor extension to rear together with rooflight to front, side and rear	50 Kingsbry , Maynooth , Co. Kildare	INCOMPLETED APPLICATION	PERMISSION	N/A	0.048	0
Kildare Cour	2560277	for (i) Extensions to dwelling (single storey and two storey), (ii) Alterations to dwelli	39 Oldtown Green , Naas , Co. Kildare	DECISION MADE	PERMISSION	CONDITIONAL	0.035	0
Kildare Cour	2560282	for demolition of some farm buildings, the Construction of two General Purpose she	Copper Beech Farm , Ballinagappa , Clane	FURTHER INFORMATION	PERMISSION	N/A	2.55	0
Kildare Cour	2560283	for the conversion of the attic space into additional bedroom with the conversion of	114 Brayton Park , Kilcock , Co. Kildare	INCOMPLETED APPLICATION	PERMISSION	N/A	0.023	0
Kildare Cour	2560287	for; (i) The removal of later additions; (a.) single-storey lean-to sun room on the wes	Maria Villa , Maynooth , Naas	FURTHER INFORMATION	PERMISSION	N/A	0.6	0
Kildare Cour	2560289	for (A) New entrance to two storey house previously granted permission under file r	Coologmartin , Donadea , Co. Kildare	FURTHER INFORMATION	PERMISSION	N/A	0.85	0
Kildare Cour	2560288	for a new extension at the side and rear of our existing dwelling to include on first flo	81 Sallins Bridge , Sallins , Co. Kildare	DECISION MADE	PERMISSION	CONDITIONAL	0.045	0
Kildare Cour	2560291	for a period of 10 years to construct and complete a solar PV energy development w	Townland of , Kilglass , Co. Kildare	NEW APPLICATION	PERMISSION	N/A	45.9	0
Kildare Cour	2560295	for first floor extension to rear together with rooflight to front, side and rear	50 Kingsbry , Maynooth , Co. Kildare	NEW APPLICATION	PERMISSION	N/A	0.048	0
Kildare Cour	2560292	for two front velux windows to front main roof profile and conversion of attic space t	6 Alder Grove , Oldtown Demense , Naas	INCOMPLETED APPLICATION	PERMISSION	N/A	0.02	0
Kildare Cour	2560299	for a single storey pitched roof extension (floor area 15.7 sq m) to the rear and side	36 Gingerstown Park , Caragh , Naas	INCOMPLETED APPLICATION	PERMISSION	N/A	0.043	0
Kildare Cour	2560305	for (A) Proposed erection of a New Two-Storey Traditional Style House (B) Garage/tu	Kilmore , Carbury , Co. Kildare	NEW APPLICATION	PERMISSION	N/A	1.02	1
Kildare Cour	2560306	for the Conversion of the attic space into additional bedroom with the conversion of	114 Brayton Park , Kilcock , Co. Kildare	NEW APPLICATION	PERMISSION	N/A	0.023	0
Kildare Cour	2560307	for completion of alterations to the house type previously granted under planning fil	No.9 Blackwater Park , Staplestown , Donadea	INCOMPLETED APPLICATION	RETENTION	N/A	0.143	0
Kildare Cour	2560304	for a Change of Use from Dental surgery to one bed apartment to the First floor exist	Ryebank House , Dublin Road , Maynooth	INCOMPLETED APPLICATION	PERMISSION	N/A	0.24	0
Kildare Cour	2560315	for Two front velux windows to front main roof profile and conversion of attic space	16 Alder Grove , Oldtown Demense , Naas	DECISION MADE	PERMISSION	CONDITIONAL	0.02	0
Kildare Cour	2560311	A home office to the rear of the previously approved extension, application no. 2461	4 Straffan Manor , New Road , Straffan	NEW APPLICATION	PERMISSION	N/A	0.05	0
Kildare Cour	2560310	for (A) Demolishing existing equine stables, single storey staff accommodation and	c Friarstown stables , Friarstown , Kildare	NEW APPLICATION	PERMISSION	N/A	45	1

Planning Authority	Application/Development	Description	Development Address	Application Status	Application Type	Decision	Area of Site	Number of Residential Units
Kildare Cour	2560319	for the demolition of existing bungalow and construction of replacement single stor	Sheean , Rathangan , Co. Kildare	NEW APPLICATION	PERMISSION	N/A	0.155	1
Kildare Cour	2560316	for the demolition of existing water tower structure and single storey annex to rear o	Coill Dubh National School , Coill Dubh , Naas	NEW APPLICATION	PERMISSION	N/A	0.56	0
Kildare Cour	2560320	for (A) Construction of single storey type house, (B) Garage / store for domestic use	Corduff , Coill Dubh , Co. Kildare	INCOMPLETED APPLICATION	PERMISSION	N/A	0.62	1
Kildare Cour	2560323	for a single storey pitched roof extension (floor area 15.7 sq m) to the rear and side	36 Gingerstown Park , Caragh , Naas	NEW APPLICATION	PERMISSION	N/A	0.043	0
Kildare Cour	2560325	for new single storey dwelling, closing of existing field entrance and upgrading of ne	Ellistown , Co. Kildare	INCOMPLETED APPLICATION	PERMISSION	N/A	0.25	1
Kildare Cour	2560324	for the construction of a dwelling, a road access and ancillary works	Blackwood , Coill Dubh , Co. Kildare	NEW APPLICATION	PERMISSION	N/A	0.047	1
Kildare Cour	2560326	for the construction of a solar PV development and an 'under the fence' transformer	Cowanstown Kealstown Bryanstown Dowdst	NEW APPLICATION	PERMISSION	N/A	180	0
Kildare Cour	2560330	for retention and completion of alterations to the house type previously granted unc	No.9 Blackwater Park , Staplestown , Donade	NEW APPLICATION	RETENTION	N/A	0.143	0
Kildare Cour	2563	for the demolition of an existing garage, construction of single-storey extensions to	Oldcourt , Carbury , Co. Kildare	NEW APPLICATION	EXTENSION OF DURATION	N/A		0
Kildare Cour	2560327	for a new-3 bedroom, storey and half type dwelling with a single storey elements, sir	Ladycastle Upper , Straffan , Co. Kildare	INCOMPLETED APPLICATION	PERMISSION	N/A	0.69	1
Kildare Cour	2560331	for a detached single storey dwelling, on site effluent treatment system and percola	Hodgestown Upper , Donadea , Naas	INCOMPLETED APPLICATION	PERMISSION	N/A	2.792	1
Kildare Cour	2567	for construction of i) a single storey extension to side of existing single storey dwelli	ll Woodlands , Rathangan , Co. Kildare	NEW APPLICATION	PERMISSION	N/A	0.26	0
Kildare Cour	2560333	for new single storey dwelling, closing of existing field entrance and upgrading of ne	Ellistown , Co. Kildare	NEW APPLICATION	PERMISSION	N/A	0.25	1
Kildare Cour	2560335	for (A) Construction of single storey type house, (B) Garage / store for domestic use	Corduff , Coill Dubh , Co. Kildare	NEW APPLICATION	PERMISSION	N/A	0.62	1
Kildare Cour	2560338	for (1) The construction of a first floor extension over existing room below to side of	61 Rockfield Lodge , Maynooth , Co. Kildare	NEW APPLICATION	PERMISSION	N/A	0.025	0
Kildare Cour	2560339	for construction of single storey extension located to the right (south) of existing dw	Moss House , Laragh , Maynooth	INCOMPLETED APPLICATION	PERMISSION	N/A	0.526	0
Kildare Cour	2560340	for the removal of an existing two storey domestic garage and store granted under P	14 The Moorings , Robertstown , Co. Kildare	NEW APPLICATION	PERMISSION	N/A	0.049	0
Kildare Cour	2560342	for change of house type to that previously approved under planning permission AB	Sites 49 & 50 Hamilton Park Green , Capdoo	NEW APPLICATION	PERMISSION	N/A	0.042	2
Kildare Cour	2560343	for (A) Retaining a single-storey clubhouse building as constructed in lieu of clubho	Donore , Caragh , Co. Kildare	INCOMPLETED APPLICATION	PERMISSION	N/A	5.93	0
Kildare Cour	2560348	for construction of single storey extension located to the right (south) of existing dw	Moss House , Laragh , Maynooth	NEW APPLICATION	PERMISSION	N/A	0.526	0
Kildare Cour	2560346	for the construction of a detached single storey greenhouse (for personal cultivation)	Blackberry Lane , Morristownbiller , Newbrid	INCOMPLETED APPLICATION	PERMISSION	N/A	0.29	0
Kildare Cour	2560350	for a new 3 bedroom, storey and half type dwelling with a single storey elements, sir	Ladycastle Upper , Straffan , Co. Kildare	NEW APPLICATION	PERMISSION	N/A	0.69	1
Kildare Cour	2560347	for the replacement of existing modern electrical & mechanical services installatio	Drummin House , Drummond Carbury , Naas	INCOMPLETED APPLICATION	PERMISSION	N/A	0.491	0
Kildare Cour	2560345	for existing mini-coach storage and maintenance building, overground bunded fuel	Greentrees Allenwood South , Allenwood , Na	NEW APPLICATION	RETENTION	N/A	0.363	0
Kildare Cour	2560349	for subdivision of existing site and construction of two storey dwelling house to side	STATION WAY , OSBERSTOWN NAAS , COUNT	NEW APPLICATION	PERMISSION	N/A	0.25	1
Kildare Cour	2560352	for modifications to previously granted planning application number 23/439, to con:	UPMC Kildare Hospital , Prosperous Road , Cl	INCOMPLETED APPLICATION	PERMISSION	N/A	1.063	0
Kildare Cour	2560355	for change of use of partial element of existing ground floor restaurant for use as tak	The Canvas Restaurant , New Lane , Kilcock	NEW APPLICATION	PERMISSION	N/A	0.073	0
Kildare Cour	2560357	for the construction of a detached single storey greenhouse (for personal cultivation)	Blackberry Lane , Morristownbiller , Newbrid	NEW APPLICATION	PERMISSION	N/A	0.29	0
Kildare Cour	2560359	for 2 storey extension to rear of existing house, 2 new bedrooms, new kitchen and n	3 Pound Lane , Maynooth , Co. Kildare	NEW APPLICATION	PERMISSION	N/A	0.016	0
Kildare Cour	2569	for a single storey extension and all associated works	400 Morrell Close , Naas , Co Kildare	INCOMPLETED APPLICATION	PERMISSION	N/A		0
Kildare Cour	2560360	for single storey dwelling, detached domestic garage, proprietary waste water treatr	Cooltrim North , Donadea , Co. Kildare	INCOMPLETED APPLICATION	PERMISSION	N/A	0.189	1
Kildare Cour	2560364	for existing detached single-story house with non-habitable attic space which inclu	Larkfield , Punchersgrange , Newbridge	NEW APPLICATION	RETENTION	N/A	2.718	1
Kildare Cour	2560361	on a Protected Structure, for the replacement of existing modern electrical & mech	Drummin House , Drummond Carbury , Naas	NEW APPLICATION	PERMISSION	N/A	0.491	0
Kildare Cour	2560362	for sub-dividing the existing site and the construction of four no. Detached dwellin	g: Capdoo , Clane , Co. Kildare	NEW APPLICATION	PERMISSION	N/A	0.39	4
Kildare Cour	2560365	for residential development consisting of 14no. units. The proposed development c	Old Bridge Station and Station Way , Osberst	NEW APPLICATION	PERMISSION	N/A	0.32	0
Kildare Cour	2560371	for modifications to previously granted planning application number 23/439, to con:	UPMC Kildare Hospital , Prosperous Road , Cl	INCOMPLETED APPLICATION	PERMISSION	N/A	1.06	0
Kildare Cour	2560372	for the installation of a new wastewater treatment system and sand polishing filter	2 Broadleaf Manor , Allenwood South , Co. Kild	INCOMPLETED APPLICATION	PERMISSION	N/A	0.893	0
Kildare Cour	2560376	for a detached single storey dwelling, on site effluent treatment system and percol	Hodgestown Upper , Donadea , Naas	NEW APPLICATION	PERMISSION	N/A	2.792	1
Kildare Cour	2560373	for a Change of Use from Dental surgery to one bed apartment to the existing First fl	Ryebank House , Dublin Road , Maynooth	INCOMPLETED APPLICATION	PERMISSION	N/A	0.24	0
Kildare Cour	2560378	for the construction of a Surface Vehicle Storage Compound and Vehicle Inspection Mo	tor Park , Newhall , Naas	NEW APPLICATION	PERMISSION	N/A	3.2	0
Kildare Cour	2560380	for (A) Temporary retention for a period of 2 years sought for the existing mobile hom	Longtown South , Sallins , Co. Kildare	INCOMPLETED APPLICATION	PERMISSION	N/A	0.288	0
Kildare Cour	2560382	for a concrete base as constructed to hold a domestic garage, construction of a det	"Slievenua" , Capdoo Clane , Co. Kildare.	NEW APPLICATION	PERMISSION	N/A	31	0
Kildare Cour	2560383	for (a) single-storey domestic garage & garden room to the rear of an existing dwellir	7 Ottomy Drive , Clane , Co. Kildare	NEW APPLICATION	RETENTION	N/A	0.05	0
Kildare Cour	2560386	for modifications to previously granted planning application number 23/439, to con:	UPMC Kildare Hospital Limited , Prosperous F	NEW APPLICATION	PERMISSION	N/A	1.06	0
Kildare Cour	2560387	for change of house design, site layout and position; to that granted under Planning	Curryhills , Prosperous , Co. Kildare	INCOMPLETED APPLICATION	RETENTION	N/A	0.018	1
Kildare Cour	2573	for a single storey garden room to the rear of the existing dwelling to include a new h	ovidstown , Straffan , Co Kildare	NEW APPLICATION	PERMISSION	N/A	0.24	0
Kildare Cour	2560389	for the demolition of the existing detached house and the construction of a new 2 br	Old Railpark Straffan Road , Parklands , Mayn	NEW APPLICATION	PERMISSION	N/A	0.08	2
Kildare Cour	2560391	for the construction of converted attic structure and associated works. Converted v	4 Linden Garden , Linden Ave Demesne , Mayr	INCOMPLETED APPLICATION	PERMISSION	N/A	0.025	0
Kildare Cour	2576	for the erection of a shed	rear of 5 Parklands Grove , Maynooth , Co. Kil	INCOMPLETED APPLICATION	PERMISSION	N/A		0
Kildare Cour	2560392	for (A) Retaining a single-storey clubhouse building as constructed in lieu of clubho	Donore , Caragh , Co. Kildare	NEW APPLICATION	PERMISSION	N/A	5.93	0
Kildare Cour	2560396	for the installation of a new wastewater treatment system and sand polishing filter	2 Broadleaf Manor , Allenwood South , Co. Kild	NEW APPLICATION	PERMISSION	N/A	0.893	0
Kildare Cour	2560402	for (A) permission for the erection of a 430M ² shed for agricultural use and associat	Lullymore Farm , Lullymore East , Rathangan	INCOMPLETED APPLICATION	PERMISSION	N/A	1.783	0
Kildare Cour	2560397	for (A) Temporary retention for a period of 2 years sought for the existing mobile hom	Longtown South , Sallins , Co. Kildare	NEW APPLICATION	PERMISSION	N/A	0.288	0
Kildare Cour	2560399	for a Change of Use from Dental surgery to one bed apartment to the existing First fl	Ryebank House , Dublin Road , Maynooth	INCOMPLETED APPLICATION	PERMISSION	N/A	0.24	0
Kildare Cour	2577	for (1) construct 5 no. one and a half storey detached houses. (2) provide a vehicul	a Capdoo Grange , Capdoo , Clane	NEW APPLICATION	EXTENSION OF DURATION	N/A		0
Kildare Cour	2560406	for a new dormer style dwelling & domestic garage, new recessed entrance, wastev	Digby Bridge , Sallins , Co. Kildare	NEW APPLICATION	PERMISSION	N/A	0.252	1
Kildare Cour	2560411	for (A) permission for the erection of a 430M ² shed for agricultural use and associat	Lullymore Farm , Lullymore East , Rathangan	NEW APPLICATION	PERMISSION	N/A	1.783	0
Kildare Cour	2560404	for single storey dwelling, detached domestic garage, proprietary waste water treatr	Cooltrim North , Donadea , Co. Kildare	NEW APPLICATION	PERMISSION	N/A	0.189	1
Kildare Cour	2560413	for removal of existing post and wire fence to the north east and north west of the p	IDA Newbridge Business and Technology Park	NEW APPLICATION	PERMISSION	N/A	0.008	0
Kildare Cour	2560418	of an existing domestic shed.	Allenwood South , Naas , Co Kildare	INCOMPLETED APPLICATION	RETENTION	N/A	2.64	0
Kildare Cour	2560414	for a Change of Use from Dental surgery to one bed apartment to the existing First fl	Ryebank House , Dublin Road , Maynooth	NEW APPLICATION	PERMISSION	N/A	0.24	0

Planning Authority	Application/Development Description	Development Address	Application Status	Application Type	Decision	Area of Site	Number of Residential Units
Kildare County	2560415 for (A) Construction of single storey type extension to Rear (north) elevation and Sid Mylerstown , Robertstown , Co. Kildare		NEW APPLICATION	PERMISSION	N/A	0.454	0
Kildare County	2560423 for a) Construction of a new five bedroom two storey dwelling, b) a single storey don Derryvarroge , Donadea , Co Kildare		INCOMPLETED APPLICATION	PERMISSION	N/A	0.316	0
Kildare County	2560425 of an existing domestic shed	Allenwood South , Naas , Co Kildare	NEW APPLICATION	RETENTION	N/A	2.64	0
Kildare County	2560430 for 1. retention permission for façade and roof treatment with metal cladding to exis Curryhills , Prosperous , Co. Kildare		NEW APPLICATION	RETENTION	N/A	0.098	0
Kildare County	2560431 for a) Construction of a new five bedroom two storey dwelling, b) a single storey don Derryvarroge , Donadea , Co. Kildare		INCOMPLETED APPLICATION	PERMISSION	N/A	0.316	1
Kildare County	2560433 for (A) Retention Permission for the erection of steel storage shed for domestic use Bramble Lodge Yeomanstown , Caragh , Naas		NEW APPLICATION	RETENTION	N/A	0.24	0
Kildare County	2560435 for 1) Entrance gateway onto public road. 2) The use of lands for habitable purposes Barretstown , Caragh , Naas		INCOMPLETED APPLICATION	RETENTION	N/A	2.89	0
Kildare County	2583 for (a) a detached, two-storey, flat roofed dwelling, detached garage and vehicular e site at Derrintum , Co. Kildare		NEW APPLICATION	PERMISSION	N/A	0.2	1
Kildare County	2560436 for change of house design, site layout and position; to that granted under Planning Curryhills , Prosperous , Co. Kildare		NEW APPLICATION	RETENTION	N/A	0.207	0
Kildare County	2560437 for 1) Entrance gateway onto public road. 2) The use of lands for habitable purposes Barretstown , Caragh , Naas		INCOMPLETED APPLICATION	RETENTION	N/A	0.641	0
Kildare County	2560440 for (A) demolition of existing rear extension to existing derelict dwelling (B) Alteratio Hodgestown Upper , Donadea , Co. Kildare		WITHDRAWN	PERMISSION	N/A	0.249	0
Kildare County	2560439 for modifications to single storey house approved under Pl Ref No. 2461078, to incli Hawkfield , Newbridge , Co. Kildare		NEW APPLICATION	PERMISSION	N/A	0.96	0
Kildare County	2560442 for 1. Construction single storey extension to rear and side of existing dwelling 2. P: Carrick , Edenderry , Co. Kildare		INCOMPLETED APPLICATION	PERMISSION	N/A	0.19	0
Kildare County	2560445 for agricultural shed and all associated site development works	Hawkfield , Newbridge , Co. Kildare	NEW APPLICATION	PERMISSION	N/A	1	0
Kildare County	2560449 to build a two storey dwelling with single storey annex to be serviced with an on-site Clownings , Straffan , Co. Kildare		INCOMPLETED APPLICATION	PERMISSION	N/A	0.217	1
Kildare County	2560444 for (a) Replacement dwelling development, consisting of demolition of existing sing Downings North , Prosperous , Co Kildare Temporary planning permission A) The temporary use of lands at Lodge Park, Straffan to facilitate the construction of a nursing home granted planning permission under 23/60378, B) There is no application for a septic tank and all foul waste will be held in chemical toilet storage and removed from site, C) The permission will terminate five years after the grant of permission and the lands will be returned to agricultural use, D) The proposed development will include site offices, toilet block, secure storage, parking for construction staff, soil storage areas, a security hut and a fenced off compound including all associated		NEW APPLICATION	PERMISSION	N/A	0.063	0
Kildare County	2560450 site works and services	Lodge Park , Straffan , Kildare	INCOMPLETED APPLICATION	PERMISSION	N/A	0.78	0
Kildare County	2560455 for A) The temporary use of lands at Lodge Park, Straffan to facilitate the constructi Lodge Park , Straffan , Kildare		NEW APPLICATION	PERMISSION	N/A	0.77	0
Kildare County	2560458 for to build a two storey dwelling with single storey annex to be serviced with an on-s Clownings , Straffan , Co. Kildare		NEW APPLICATION	PERMISSION	N/A	0.217	1
Kildare County	2560460 of the existing single storey timber storage unit situated to the front of existing semi- 19 Parklands Close , Maynooth , Co. Kildare		NEW APPLICATION	RETENTION	N/A	0.026	0
Kildare County	2560466 for the realignment of the front elevation fenestration, the construction of a single-s Connaught Street , Kilcock		NEW APPLICATION	PERMISSION	N/A	0.013	0
Kildare County	2560471 for (a) As constructed side bay window at ground level to existing 2.5 storey semi-de 64 Willouise , Sallins , Co. Kildare		NEW APPLICATION	RETENTION	N/A	0.022	0
Kildare County	2560480 for the provision of a new story and half dwelling (210m2). Works will include the prr Dublin Road , Clane , Naas		NEW APPLICATION	PERMISSION	N/A	0.053	1
Kildare County	2560467 for (A) planning permission for (1) the construction of a new single storey extension Kilmore , Enfield , Co. Kildare		PRE_VALIDATION	PERMISSION	N/A	0.782	0
Kildare County	2560475 for the following: decommissioning / removal / backfilling existing on-site domestic Haven Glade , Turnings Upper , Straffan		PRE_VALIDATION	PERMISSION	N/A	0.192	0
Kildare County	2560477 for 1. Construction single storey extension to rear and side of existing dwelling 2. P: Carrick , Edenderry , Co. Kildare		PRE_VALIDATION	PERMISSION	N/A	0.19	0

APPENDIX 1.3

Curricula Vitae of EIAR Contributors



Ben O'Dwyer

Senior Project Ecologist



CONSULTANTS IN ENGINEERING,
ENVIRONMENTAL SCIENCE
& PLANNING

Profile

Ben O'Dwyer is a Project Ecologist working as part of the Energy and Environment Team at Fehily Timoney and Company. Ben has over eight years of ecological consultancy experience encompassing a wide range of projects and sub-disciplines. He holds a first class honours Bachelor of Science (BSc) in Wildlife Biology from Institute of Technology Tralee (now MTU). His degree focused on conservation of habitats, flora and fauna, with strong emphases on European and international legislation, and practical field skills encompassing terrestrial and aquatic ecology. Environmental science including laboratory and field sampling skills, in addition to legislation was also a key element throughout.

He has prepared Appropriate Assessment Screening Reports (AASR), Natura Impact Statements (NIS) and ecological impact assessments for a wide range of projects. Through this experience he has gained familiarity with the requirements of these processes and transferrable skills such as reviewing and critiquing Reports and Ecological Assessments. The areas his work has focused on include assessment of wind and solar energy projects, housing developments, gas networks, transport infrastructure, waste management, commercial/industrial projects, aquaculture and assessment of landslides. As such he is experienced in assessing the environmental and ecological effects of a diverse range of proposals in accordance with Habitats Directive, planning legislation and EIA Guidelines.

Ben is an experienced and versatile field surveyor, and as such is familiar with a wide range of survey methodologies, and is well-versed in the standards and level of information required to complete robust assessments. His experience across a broad range of projects in Ireland has given him an extensive knowledge of the protected sites and species across the country.

Key Skills

- Plant identification
- Habitat mapping
- Invasive species survey
- Ornithological surveying
- Mammal identification (field signs, live sightings & trail camera survey)
- Bat identification using bat detectors, behavioral characteristics & software-based analysis of recorded calls
- Bat roost survey
- Habitat assessments
- General and wide-ranging knowledge of ecological assessment, particularly focusing on protected species and habitats, encompassing terrestrial and aquatic ecology, ornithology, bats, mammals, rare/protected habitats and botanical species.
- Report writing and impact assessment (Ecological Impact Assessment, AA Screening & Stage 2 Natura Impact Statement)
- Wildlife license applications
- Ecological supervision, collaboration with other disciplines at both planning and construction stages.

Key Information

Qualifications

BSc. Wildlife Biology (1st Class Hons.),
ITT, 2016

Employment History

2016- Present

Fehily Timoney & Company
Ecologist

2015

Malachy Walsh & Partners, Tralee
Work Placement



Ben O'Dwyer
Senior Project Ecologist



CONSULTANTS IN ENGINEERING,
ENVIRONMENTAL SCIENCE
& PLANNING

Project Experience

Wind Energy Projects

- Knockastanna operational wind farm Co. Limerick – ecological monitoring plan, ornithological and collision monitoring survey management.
- Confidential wind farm Co. Offaly – ornithological survey management, reviewer/contributor to ornithological baseline reports, CRM review, audio surveys for nocturnal whooper swan activity (audio survey design, device deployment, call analysis and assessment).
- Confidential wind farm Co. Kildare – mammal surveys, bat roost surveys (GLTA/PRA), marsh fritillary survey, common lizard survey, habitat survey, Biodiversity Chapter for EIAR, NIS, bat report/assessment.
- Confidential wind farm Co. Laois – habitat survey and baseline report.
- Confidential wind farm Co. Tipperary – Annex I habitat survey; habitat survey of borrow pit lands; marsh fritillary surveys.
- Confidential wind farm Co. Laois – habitat survey, Annex I habitat survey, marsh fritillary survey, bat roost surveys.
- Confidential wind farm Co. Kildare – habitat survey, marsh fritillary survey.
- Fahy Beg wind farm Co. Clare – Biodiversity Chapter for EIAR, NIS, biodiversity enhancement plan, first-party appeal, habitat survey, mammal survey, ecological walkover, marsh fritillary survey, grid connection and TDR survey.
- Curragh Mountain Wind Farm – Vegetation monitoring, assessment and reporting (ecological monitoring of operational wind farm).
- Annagh wind farm Co. Cork – Biodiversity Chapter for EIAR, VP surveys, breeding bird and wader surveys, habitat survey, mammal survey, static bat detector survey, ecological walkover, grid connection and TDR survey.
- Croaghaun wind farm Co. Carlow – NIS, FI Response.
- Bilboa wind farm Co. Carlow (rotor modification) – Biodiversity Chapter for EIAR; detailed Biodiversity & AA RFI responses.
- Coom wind farm, Co. Cork – Turbine delivery route nodes survey, passive bat detector survey, replant lands survey, AA screening reports for TDR route & replant lands. Ecological survey scoping and management for grid connection planning application.
- Fossy/Curraglass wind farm Co. Laois – Summer & winter VP surveys; bird survey data collation; bat surveys (activity, emergence & passive detector surveys); habitat survey; mammal survey.
- Dernacart Windfarm Co. Laois – Biodiversity Chapter for EIAR.
- Drehid wind farm Co. Kildare – Summer & Winter VP surveys; Dawn/Dusk Winter VP Survey; bat activity survey.
- Barranafaddock Windfarm – AA screening report updates, post-construction collision monitoring survey, scavenger trial, annual monitoring report.
- Moanvane Windfarm – Preconstruction ecology surveys, construction-stage badger mitigation measures, bat Survey; bird survey data collation; habitat surveys; Mammal Survey; Replant Lands Habitat Survey. Post construction monitoring encompassing water quality sampling, re-vegetation checks, conclusion of badger mitigation hedgerow replanting and bat box installation specifications. Ornithological and collision monitoring survey management.
- Meenwaun Windfarm - Pre-Construction Badger, Otter & Bat Surveys; Badger Sett Hard-blocking & Monitoring.
- Moanincha Windfarm – Post-Construction Collision Monitoring Survey; Bat Survey; Post-Construction VP Surveys.
- Confidential Windfarm Co. Cork – Habitat surveys including Annex I survey, marsh fritillary survey, summer & winter VP surveys; breeding bird surveys; breeding moorland bird surveys; merlin survey; hinterland survey.
- Confidential Windfarm Co. Cork (2) – Summer & winter VP surveys; breeding bird surveys; hinterland survey; contributor to EIAR ornithological impact assessment.
- Gortyrhilly/Inchmore Windfarm Co. Cork – VP surveys, hinterland surveys, breeding bird and wader transects.
- Raragh Windfarm – Habitat Survey and Bat Survey (Cable Route).
- Galway Wind Park – Doon Bypass Habitat Survey.
- Dromada Windfarm – Baseline Vegetation Survey for Hen Harrier Breeding Habitat Management Programme.
- Knockacummer Windfarm Grid Connection Cable Route - Ecological Clerk of Works; Water quality monitoring; Invasive Species Survey; Otter Survey; Hen Harrier winter roost surveys.
- Derragh Windfarm- preconstruction ornithological and mammal surveys, preconstruction survey report.
- Garryhinch Wind farm – Hen harrier roost watches.



Ben O'Dwyer
Senior Project Ecologist



CONSULTANTS IN ENGINEERING,
ENVIRONMENTAL SCIENCE
& PLANNING

Solar Energy Projects

- Keiloge Solar Farm - AA Screening Report
- Glenamoy House Solar Farm - Habitat Survey and Desktop Study for AA Screening
- Ballyhale Solar Farm –Bat Survey
- Barrowsiders Solar Farm Carrigtwohill –Habitat Survey and AA Screening Report
- Casteltownbere Solar Farm – Habitat Survey and Ecological Feasibility Assessment
- Piercetown Solar Farm – AA Screening Report
- Meelshane Solar Farm – Habitat Survey, Site Walkover, Ecological Appraisal & Ecological Enhancement Plan.
- Furryhill Solar Farm – Habitat Survey, Site Walkover, AA Screening Report, Ecological Appraisal & Ecological Enhancement Plan.
- Cable Route Section 5 Application – AA screening Report
- Clondardis Solar Farm – AA Screening Report
- Ballyduff Solar Farm – Habitat Survey, Site Walkover, Cable Route Survey
- Johnstown North Solar Farm – Habitat Survey, Site Walkover, Cable Route Survey, AA Screening Report, Ecological Appraisal & Ecological Enhancement Plan
- Rosspile Solar Farm – Habitat Survey, Site Walkover, Cable Route Survey, Bat Survey, Mammal Survey, NIS & Ecological Appraisal.
- Middleton House Solar Farm - Habitat Survey, Site Walkover, Cable Route Survey, Mammal Survey, Ecological Appraisal
- Middleton House Solar Farm (additional lands)- Habitat Survey, Site Walkover, Cable Route Survey, Mammal Survey, Ecological Appraisal. Report for AA Screening

Miscellaneous Projects

- DECC Provision of a detailed scientific assessment of peatland landslides – completed Annex I type relevé surveys at 3 No. peat landslide sites to provide detailed botanical data for use in a wider assessment primarily focused on hydrogeology and peat stability.
- Dunkettle Interchange Upgrade– preconstruction mammal & botanical surveys, reporting, otter & badger surveys and mitigation measures, invasive species surveys rare plant and moth foodplant translocations, bat surveys, ornithological surveys, amphibian surveys, ecological supervision and associated reporting.
- N4 Sligo – preconstruction mammal, bat & amphibian surveys, ecological supervision, wildlife licence applications (frog, bat, badger, smooth newt), ecological design.
- Cork County Bridge Rehabilitation, South & West Regions- AA Screening Reports.
- Ardcahan Bridge Repair Co. Cork – NIS, bat emergence survey, onsite stakeholder consultation.
- Glanmire Bridge Repair Cork – bat emergence survey.
- Rathcooney Bridge Repair Cork – NIS.
- Blackpool Bridge Repair (Cork City) – AA screening report, Annex IV otter assessment.
- Tipperary Town Historic Landfill Remediation - Habitat & General Ecology Surveys, Invasive Species Survey, Appropriate Assessment Screening, Invasive Species Management Plan.
- Knockharley Landfill – Bat Survey & Desktop Study for EIS, Botanical & Habitat surveys and FI response Botanical & Habitat report
- Monart Spa – Q sampling (Aquatic Macroinvertebrate Identification & Analysis), biological water quality report
- Ballyogan Landfill – Aquatic Macroinvertebrate Identification & Analysis (Q values, SSRS)
- Dunsink Landfill – Aquatic Macroinvertebrate Identification & Analysis (Q values, SSRS)
- North Kerry Line – Habitat & General Ecology Surveys
- Burlington Facility - Habitat & General Ecology Surveys, AA Screening Report
- Center Parcs Gas Pipeline Route - Habitat & General Ecology Surveys
- Enniscorthy Residential Development - Habitat & General Ecology Surveys, with focus on hydrological connections for AA
- Kilbarry Residential & Solar Development EIAR - Habitat & General Ecology Surveys, Ecological Appraisal.
- Waterford Airport Runway Extension - Habitat & General Ecology Surveys
- Monaghan Historic Landfills- AA Screenings for Tier 3 Assessments
- Great Southern Trail Greenway - General Ecology Survey (Barnagh Tunnel Section)
- IDA National Technology Park, Limerick – habitat survey; general ecology walkover survey; badger see and otter holt (trail camera) monitoring; NIS for flood defence berm; ecological appraisal; badger mitigation report; Annex IV otter assessment & derogation application; invasive species management plan.



Ben O'Dwyer
Senior Project Ecologist



CONSULTANTS IN ENGINEERING,
ENVIRONMENTAL SCIENCE
& PLANNING

-
- Ballaghveny Landfill- Baseline Biodiversity Survey & Report
 - Cúl Na Móna Gas to Grid Plant – Vantage point surveys, Breeding Bird Surveys.
 - Corduff FlexGen Gas Pipeline & AGI – AA Screening for Section 5 Application
 - Rogerstown Park (former Baleally Landfill) – AA Screening for maintenance shed
 - Thorpes & Oldcourt Historical Landfill Monitoring - AA Screening
 - Stewarts Hospital Front Terrace Restoration – Mammal Survey, Bat Roost Survey
 - Dungarvan oyster processing plant – AA screening report for extension of plant



Brian Cronin

Senior Environmental Scientist



DESIGNING AND DELIVERING
A SUSTAINABLE FUTURE

Profile

Brian is a Senior Project Environmental Scientist with Fehily Timoney and Company. He has eight years of post-graduate experience in technical positions with five years specifically in environmental roles.

Key Skills

- Client Relations: Maintaining trusting relationships with clients through strong communication and professional attitude
- Report writing: Planning and Environmental Reports, EIA chapters (geology, hydrology, hydrogeology and wind micro-climate), contaminated land risk assessment reports, waste classification reports, environmental audits, IPC compliance reports, letter reports
- Fieldwork: Supervising drilling/digging operations, design of monitoring wells, soil logging and sampling, low-flow sampling, aquifer testing, gas monitoring and more
- Training and managing: Training and managing graduates, sub-contractors, students
- Software: Excel, Arc GIS, MS Project, Diver Office, Win Situ, SPSS, Minitab, MS Office suite

Previous Experience Essentials for this Project

- **Drehid Wind Farm SID application, €310,000, 2023**
Project Manager: Seeking consent for the development of a Wind Farm and associated 110 kV substation from An Bord Pleanála (ABP) as Strategic Infrastructure Development (SID). Pre-application consultation with ABP, writing chapters of the Environmental Impact Assessment Report (EIAR) and coordinating the programme of works to get the SID application processed.
- **Clondardis 110kV Substation SID application, €75,000, 2023**
Project Manager: Seeking consent for the development of a 110 kV substation from ABP as SID. Pre-application consultation with ABP, writing chapters of the Planning and Environmental Report and coordinating the programme of works to get the SID application processed.
- **Mainstream Southeast Offshore Wind Farm: EIA Scoping Report, €40,000, 2023**
Project Manager: Coordinated a team of authors to write the scoping chapters for the onshore component (cable and grid connection) of an offshore wind farm.
- **Kilteel Pole Yard Quantitative Risk Assessment, €170,000, 2021**
Project Manager: Assessing risks to human health and the environment from creosote contamination on a large rural site. Delineated extent of contamination as well as identifying hydrogeological pathways from contaminated groundwater to hydraulically connected surface waters. Proposed remediation strategy to reduce risks.
- **DIT Kevin Street Waste Classification and Soil Management Plan, €150,000, 2020**
Project Manager: Classified soil and stone wastes across a large urban site with a 17m basement excavation. Identified alternative options to landfill disposal of the materials, including Soil Recovery Facilities and re-use of materials as a by product under Article 27 of the Waste Directive.

Key Information

Qualifications

MSc in Environmental Engineering,
Trinity College Dublin, 2017

Honours BSc in Environmental
Science, University College Cork, 2013

Employment History

2022 – Present

Fehily Timoney & Company
Senior Project Environmental
Scientist

2021 – 2022

RSK Ireland Ltd
Senior Environmental Consultant

2020 – 2021

RSK Ireland Ltd.
Environmental Consultant

2019 – 2020

RSK Ireland Ltd.
Graduate Environmental Consultant

2018

Fugro GeoServices Ltd.
Geo-environmental Engineer

2017 - 2018

Initial Project Ltd.
Contaminated Land Lead Technician

2014 - 2017

Forest Research Group, Waterford IT
Research Assistant



Ian Higgins

Technical Director (Geotechnical)



DESIGNING AND DELIVERING
A SUSTAINABLE FUTURE

Profile

Ian is a geotechnical engineer with over 25 years' experience in the design and supervision of construction of bulk earthworks, geotechnical foundation design, geotechnical monitoring and reviewing, reinforced earth design and 3rd party checking of piling and ground improvement designs. Ian's experience also includes the design, supervision and interpretation of ground investigations, including desk studies, walkover surveys, hazard mapping of rock excavations and slopes.

Ian has experience in many areas of civil engineering including highways, railways, energy projects and commercial developments. Ian's responsibilities include managing junior engineers, reviewing work carried out for ground investigation, reporting and design. Ian has also experience in using a number of geotechnical software packages including slope stability, finite element, pile design and retaining wall design.

Key Skills

- Earthworks Design
- Geotechnical Foundation Design
- Ground Investigation Scoping and Procurement
- Peat Stability Assessments for Wind Farms

Previous Experience Essentials for This Project

- **N21 Adare Bypass**
Geotechnical design category 3 checker for motorway project in the southwest of Ireland, covering earthworks
- **A5WTC (Section 2, Strabane to Omagh)**
Geotechnical design of earthworks for a proposed dual carriageway D&B Contract. Slope stability assessments, material reusability, subgrade stiffness assessment and soft ground treatments.
- **M28 Cork to Ringaskiddy**
Provide geotechnical input into D&B tender for Contractor. Review ground investigation data, undertake design assessment including slope stability, material reusability, subgrade stiffness, rock stabilisation measures and karst risk assessment.
- **Dunkettle Interchange**
Part of Earthworks Design team for detailed design of Interchange Upgrade. Produced Design Reports covering the design of ground improvement for soft ground and slope stability assessments.
- **Ballivor, Sheskin South and Glenora Wind Farms**
Undertake Peat Stability Assessment and Peat & Spoil Management Plan for EIAR submissions. Site walkover, collation of data, stability assessment, assessment of peat and spoil volumes. Scope, procure and supervision of ground investigation on peatland site and scheduling of laboratory testing.
- **N19 Shannon Airport Access Road**
Undertake geotechnical assessments as part of Phase 1-4 of the EIAR process. Scope, procure and manage the detailed ground investigation for the scheme, involving scheduling of laboratory testing on soil and rock samples, including soft ground. Provision of a GIR and GDR for the scheme.
- **Croaghaun Wind Farm, Annagh Wind Farm, Coom Green Energy Development**

Key Information

Qualifications

BSc. Engineering Geology,
University of Sunderland, 1996

MSc. Geotechnical Engineering,
Heriot Watt University, Edinburgh,
1997

Professional Memberships

Member of the Institute of Engineers
of Ireland

Fellow of the Geological Society of
London (FGS)

Employment History

2019- Present

Fehily Timoney & Company, Carlow

2013 – 2019

Applied Ground Engineering
Consultants Ltd. (AGEC)

2012 – 2013

AGEC Australia

2001 – 2012

Applied Ground Engineering
Consultants Ltd. (AGEC)

1998 – 2001

Geotechnics Ireland Ltd.



Ian Higgins

Technical Director (Geotechnical)



DESIGNING AND DELIVERING
A SUSTAINABLE FUTURE

Production of EIAR Soils & Geology Chapter for several wind farms.

- **Derrinlough Wind Farm, Croagh Wind Farm, Cahermurphy Wind Farm,**
Undertake Peat Stability Assessment and Peat & Spoil Management Plan for EIAR submissions. Site walkover, collation of data, stability assessment, assessment of peat and spoil volumes.
- **Almaty-Korgos Highway, Kazakhstan (ICC)**
Assessment the quantities of all temporary and permanent works executed by the Claimant relating to East-West Roads Project (Almaty-Korgos), part of the Western Europe-Western China International Transit Corridor.
- **A6 Dungiven to Drumahoe**
Part of Earthworks Design team for tender design submission. Assessment of ground investigation information for earthworks reusability and slope stability assessments.
- **Oweninny Wind Farm, Mayo**
Geotechnical design of access roads and turbine bases for Phase 1 of wind farm development (29 turbines)
- **Aberdeen Western Peripheral Route, Aberdeenshire, Scotland**
Part of Client's Representative Team, monitoring and checking of earthworks including material selection and testing. Liaison with contractors and preparing daily and weekly reports on work programme and health and safety issues.
- **M17/M18 Gort to Tuam PPP Project**
Geotechnical design category 3 checker for motorway project in the west of Ireland, covering earthworks and foundations for structures.
- **Kilgallioch Wind Farm, Scotland**
Geotechnical design of substation platform, access roads and turbine bases for 96 turbine wind farm.
- **Dersalloch Wind Farm, Scotland**
Geotechnical design of access roads and turbine bases for 23 turbine wind farm.
- **Dublin Waste to Energy Incinerator Project**
Geotechnical assessment of ground conditions, procurement of ground investigation, design of piled foundations, design load transfer platform and reinforced earth structures.
- **Black Law Wind Farm Extension, Scotland**
Geotechnical design of access roads and turbine bases for 23 turbine extension to an existing wind farm including site inspections and sign off during construction.
- **Diyar Al Muharraq Project, Bahrain**
Assessment of the ground conditions and site investigation data for a deep sewer line particularly regarding the environmental impact on the aquifer.
- **M11 Gorey to Enniscorthy Tender Design Check**
Geotechnical design check for motorway tender design submission.
- **A31 Magherafelt Bypass**
Geotechnical designer for earthworks and foundations for tender design of a 5.8km bypass.
- **A26 Dualling Glarryford to Drones Road**
Geotechnical checker for tender design submission

AGEC Australia Ltd. – Principal Geotechnical Engineer

- **Utah Point Stockyard 2, Port Hedland**
Project manager for the civil, structural and geotechnical design of the Stockyard 2 development at Utah Point. AGECE undertook the ground investigation design and supervision, earthworks design for the new iron ore stockyard construction with stockpiles up to 17m high and foundations design for the associated stackers, reclaimer and conveyors. AGECE also acted as site representatives during construction.
- **Esperance Port Access Corridor**
Geotechnical designer for the temporary works design for excavation support as part of the Esperance Port Access Corridor (EPAC) project, located in Esperance, Western Australia. AGECE undertook temporary works design for the access road upgrading and railway line realignment.
- **Adelaide Terrace Hotel, Perth**
Geotechnical engineer for a proposed new hotel in a Perth CBD restricted site. AGECE undertook the ground investigation design and supervision, soil parameters assessment and geotechnical design for the foundations for a 15 storey hotel with an underground car park 3 basement deep.
- **Mitchell Freeway Widening, Perth**



Ian Higgins

Technical Director (Geotechnical)



DESIGNING AND DELIVERING
A SUSTAINABLE FUTURE

Geotechnical project manager for the temporary works design for retaining structures.

Applied Ground Engineering Consultants Ltd. (AGEC) – Senior Engineering Geologist

- **Corrib Gas Onshore Pipeline, Co. Mayo, Ireland**
Geotechnical advisor on construction aspects of onshore pipeline. Duties include monitoring and reporting on ground conditions during construction including weekly reporting with analyses and interpretation of data from telemetric and in-situ instrumentation. Construction compliance verification with respect to specification for earthworks materials and earthworks assessment. Liaison with contractor on geotechnical design issues.
- **N17/N18 Gort to Tuam High Quality Dual Carriageway**
Part of Geotechnical Team for Tender Design for approximately 27km of high quality dual carriageway. Assessing ground investigation data for preliminary earthworks design and outline structural foundation design.
- **Flughland Wind Farm**
Review and check of contractors proposed pile design and site supervision of the installation of bored piles for a windfarm development in County Donegal.
- **Slievecallan Wind Farm**
Site inspection of proposed wind farm including an assessment of peat stability. Geotechnical assessment of site by walkover inspection and report on Peat Stability at turbine locations and associated infrastructure.
- **A4/A5 NI DBFO Scheme 3 Realignment, Northern Ireland**
Senior Geotechnical Designer, value engineering, compiling earthwork design reports which included; cutting and embankment design – stability analysis of slopes, assessing settlement, pavement foundation design, assessing acceptability of material for re-usability, design for special measures such as soft ground issues, slope drainage and pile design for a pile supported embankment. Other duties included attending and corresponding with other disciplines, liaising with site staff and giving advice on earthworks.
- **Clonsilla to Dunboyne Railway Scheme**
Supervision of Site Investigation and Preparation of Interpretative Report for Railway Scheme. Includes the interpretation of ground conditions and design recommendations for all earthworks along the rail route, proposed bridge/culvert foundations, proposed and existing stations and proposed new roads.
- **Supervision of Site Investigations in Bailieborough, Cahir and Athlone**
For retail developments. Project manager, responsible for design and supervision of site investigations, interpretation of factual data and writing of interpretative reports for a series of retail developments on brownfield sites in Ireland.
- **Limerick Southern Relief Road**
Geotechnical checker for highway earthworks on scheme involving construction of stage constructed and monitored embankments over soft estuarine deposits.
- **N7 Nenagh to Limerick High Quality Dual Carriageway**
Part of Geotechnical Team for Tender Design for approximately 27km of high quality dual carriageway. Assessing ground investigation data for preliminary earthwork and outline structural foundation design.
- **M4/M6 Kinnegad-Enfield-Kilcock Motorway**
Geotechnical Designer's Site Representative for construction works. Responsible for ensuring the earthworks design was constructed in accordance with the design reports and the relevant specifications. Inspections carried out for all aspects of the earthworks, from removal of soft ground to sub formation and formation inspections for capping. Involved liaising with both the Design Manager for earthworks as well as the designer's site representative for structures, drainage and pavement design.
- **N4/M6 Kinnegad-Enfield-Kilcock Motorway**
Part of geotechnical design team for earthworks and structure foundation.
- **N25 Waterford Bypass**
Resident Engineer for the supervision of the Supplementary Ground Investigation for MMEPO/Tramore House (NRA).
- **R292 Sligo to Strandhill**
Slope stability assessment of sidelong ground embankment to be constructed on glacial till with restricted land access and weak subgrade.
- **N4/N6 Kilcock to Kinnegad Motorway**
Assessment of potential borrow areas for road construction material. Requirement to identify about 1M cubic metres of suitable and selected fill. Included walk-over survey, ground investigation and reporting of findings to tendering consortium.
- **St. Fintan's High School, Sutton**
Supervision of the remediation of ground subsidence due to underground tunnel works. Site representative for the school on remediation work, which included trenching, compaction by vibratory probe, placement of geotextile, compaction and



Ian Higgins

Technical Director (Geotechnical)



DESIGNING AND DELIVERING
A SUSTAINABLE FUTURE

reinstatement of ground. Report produced on findings.

- **M1 Northern Motorway, Gormanstown to Monasterboice**

Logging of rock faces in cuttings and determination of rock quality from borehole logs, laboratory results and field observations.

Geotechnics Ireland Ltd. – Engineering Geologist

- **Dundrum Town Centre Development**

Site representative during enablement works for town centre development in Dundrum. Involved hazard mapping of rock faces of up to 14m in height, monitoring of on-site blasting by contractor, monitoring of groundwater table fluctuations as excavation progressed, recording ground conditions in both soil and rock during excavation, and monitoring rock and soil slope stability.



Ian Higgins

Technical Director (Geotechnical)



DESIGNING AND DELIVERING
A SUSTAINABLE FUTURE

- **Supervision of Site Investigations in Cookstown, Larne and Ballymoney for retail developments**
Project manager, responsible for design and supervision of site investigations, interpretation of factual data and writing of interpretative reports for a series of retail developments on brownfield sites in Northern Ireland.
- **M1 Dundalk Western Bypass**
Checking and processing of factual data for geotechnical interpretative report. Carried out desk study and walkover survey of route of proposed bypass. Checking of digital data (AGS) supplied by contractor.
- **M1 Dunleer-Dundalk Bypass Contract No. 3**
Logging of rock faces in cuttings and determination of rock strength and excavatability from borehole logs, laboratory results and field observations.
- **Xerox Production Facility, Dundalk**
Supervision and direction of site investigation including logging of trial pits, shell & auger and rotary core boreholes and dynamic probing for a major industrial development on the edge of Dundalk.
- **N25 Kilmacthomas Realignment**
Detailed logging of trial trenches excavated in rock along route of major cutting. Assessment of rock strength and excavatability from field observations.



DR. JAKE COLLINS-MAY
Technical Consultant

Discipline: Geographic Information Systems (GIS), AutoCAD, independent Technical Expert (ITE), Shadow Flicker

Key Qualifications: PhD Geography, MPhil Geography, Geography BSc (1st)

Professional Memberships: CGeog

Experience: 3.5 years in Industry, 8 years using GIS for research.

Introduction

Jake is a Technical Consultant within TNEI Services' Environment and Engineering team, which provides support in relation to EIA, acoustics, planning, GIS, shadow flicker, glint & glare and design on a range of developments. Jake has three years' experience working as a consultant on renewable energy developments, and his primary experience is in GIS, using it for data analysis, constraints mapping for wind / solar farms and battery energy storage sites, wind farm layouts, and georeferencing site plans. He has also undertaken multiple shadow flicker assessments, Jake also undertakes Independent Technical Expert reports for the UK capacity market, for BESS, Solar, Onshore Wind, and Interconnector developments.

KEY EXPERIENCE

- Constraints Mapping
- Feasibility Assessments
- Shadow Assessments
- Independent Technical Expert Reports
- Project management;
- Training (GIS)
- Due diligence

EDUCATION AND PROFESSIONAL STATUS

- Chartered Geographer (CGeog), 2025
- PhD Geography as a Science, "*Controls on the Distribution of Ice in the Nereidum Montes; Mars*", Newcastle University, 2022
- MPhil Geography as a Science, Newcastle University, 2017
- BSc Geography (1st) Newcastle University, 2013

EXPERIENCE RECORD

TNEI Services Ltd (01/2023 – Present)

Technical Consultant

Energy Generation: Significant GIS and CAD experience in supporting energy generation projects, particularly at the initial feasibility stage, including site finding, constraints mapping, feasibility assessments, and high level layout design, for Onshore Wind, and Solar developments. Experience in shadow flicker assessments across the UK and Ireland, as well as Independent Technical Export reports for the UK Capacity Market, and Due Diligence for the purchase of generation assets.

Project Highlights:

- GIS and CAD Support for site finding exercises, high level layout production, production of planning drawings, management of incoming and outgoing data, spatial analyses, for potential developments, as well as EIA submissions. Has also undertaken GIS support work

for noise assessments for generation projects.

- Shadow flicker assessments for single and multi-turbine wind farms across England, Scotland, and Ireland, on behalf of Wind Farm operators, and housing developers, as part of complaints investigations, planning compliance assessments, and feasibility assessments.
- ITE Reports for Solar Farms and Wind Farms participating in UK Capacity Market Auctions.
- Due diligence to facilitate the sale of a portfolio of tens of combined battery energy storage system and solar farm sites at various stages of planning. The work included reviewing EIA reports, feasibility matrices, and local planning authority responses, in order to determine the risk associated with each potential site.

Energy Storage: Significant GIS and CAD experience in supporting energy storage projects, particularly at the initial feasibility stage, including site finding, constraints mapping, feasibility assessments, and high level layout design for Battery Energy Storage Sites, and Hydrogen.

Project Highlights:

- GIS and CAD Support for site finding exercises, high level layout production, production of planning drawings, management of incoming and outgoing data, spatial analyses, for potential developments, as well as EIA submissions. Has also undertaken GIS support work for noise assessments for storage projects.
- ITE Reports for BESS sites participating in UK Capacity Market Auctions

Energy Infrastructure: GIS support for power line developments, and ITE reports for an Interconnector Development.

Project Highlights:

- General GIS support for power line developments.
- ITE Reports for an interconnector participating in UK Capacity Market Auctions

Marine, Nearshore, and Ports: GIS and CAD support as part of noise assessment for Port expansions.

Project Highlights:

- GIS and CAD support as part of construction and operational noise assessments for two port extensions in Scotland.

Other Developments: Experience in shadow flicker modelling for non-energy generation related developments.

Project Highlights:

- Shadow flicker modelling assessment for a proposed airport radar system, in order to quantify areas where shadow flicker might present a consenting risk.

PAPERS/PUBLICATIONS

J.L. Collins-May, J. R. Carr, M.R. Balme, A. J. Russell, S. Brough, C. Gallagher: “Post-Impact Evolution of the Southern Hale Crater Ejecta; Mars” September, 2020, The Journal of Geophysical Research: Planets, DOI:10.1029/2019JE006302



Jim Hughes

Director of Energy & Planning



DESIGNING AND DELIVERING
A SUSTAINABLE FUTURE

Profile

Jim Hughes is the Director responsible for the Energy and Planning Department. Jim has a BA in Public Administration (Development) from the University of Limerick, a Masters in Town Planning from Queens University Belfast and a Diploma in EIA/SEA Management from University College Dublin. Jim is also a member of the Irish Planning Institute.

Jim is a Qualified Town and Environmental Planner with over 20 years post qualification planning experience in both the private and public sector. He has extensive experience in providing strategic level advice to clients and negotiating with and presenting to local authorities. Jim has experience in the management and coordination and the preparation of planning applications, masterplans and Environmental Impact Statements for large scale infrastructure projects throughout Ireland. He has specific experience in the renewable energy sector. Jim has represented clients on planning enforcement matters and as expert witness at oral hearings. He is also experienced in peer review and preparation of independent planning assessments and appraisals on behalf of clients.

Key Skills

Jim's experience includes:

- Project Director for multiple renewable energy projects throughout Ireland
- Lead planning consultant for major road infrastructure projects and waste projects.
- Highly qualified and experience in Irish and European planning and environmental law.
- Over 19 years as an IPI accredited Town Planner
- Acted as expert witness at ABP Oral Hearings and in Judicial Review Hearings and High Court Cases.
- Extensive experience in Offshore Renewable Energy delivery.

Previous Experience Essentials for This Project

2024

- Project Director for Long Duration Energy Storage Projects.
- Project Director on multiple wind farm projects for a variety of clients.
- Project Director on multiple solar farm projects for a variety of clients.
- Providing strategic planning advice across the Business on Road and Waste Projects.
-

2023

- Project Director on the Shelmalare Offshore Wind Farm delivering the Environmental and Planning Consultancy aspects of the project.
- Project Director on EIA Scoping and Foreshore license applications for multiple offshore renewable energy projects
- Project Director on the SEA and AA of the Eirgrid Grid Implementation Plan 2023.
- Project Director on multiple onshore Solar Farms
- Project Director on multiple onshore Wind Farms
- Project Director on onshore Battery Storage Energy Systems

2022

Key Information

Qualifications

BA in Public Administration (Development), University of Limerick (2002)

MSc. Town Planning, Queens University Belfast (2004)

Diploma in EIA/SEA Management, University College Dublin (2008)

Professional Memberships

Member of the Irish Planning Institute

FConSEI - ACEI FELLOW
PROFESSIONAL CONSULTING ENGINEERS

Employment History

2020 – Present

Fehily Timoney & Company
Director

2017 – 2020

Fehily Timoney & Company
Associate Director

2015- 2017

Fehily Timoney & Company
Senior Planner

2007 – 2015

Cunnane Stratton Reynolds (SCR)
Senior Planner

2004 – 2007

Cork County Council
Area Planner



Jim Hughes
Director of Energy & Planning

- Project Director Annagh Wind Farm, Co. Cork
- Project Director Ballinagree Wind Farm, Co. Cork
- Project Director Barnadivane Wind Farm, Co. Cork
- Project Director Fahy Beg Wind Farm, Co. Clare
- Project Director Multiple Solar farm planning projects
- Project Director for a portfolio of 4 no. Synchronous Compensator units.

2020

- Project Director for Croaghaun Wind Farm, Co. Carlow
- Project Director for Coom Green Energy Park, Co. Cork
- Project Director for multiple solar farm planning applications
- Project Director for Dernacart Wind Farm, Co. Laois

2019

- Project Director on the Kipaddogue Peaking Plant ancillary grid infrastructure development, Co. Kerry. Planning Strategy and Environmental Report
- Project Director on a 12 wind turbine development in Co. Kildare, Drehid Wind Farm.
- Project Director on the carrying out of masterplan and feasibility assessment on brownfield industrial sites in Nenagh and Roscrea on behalf of Zinc Properties
- Project Director on up to 10 Solar Farms
- Portfolio management of Shannon Commercial Properties portfolio of properties in mid-west region, including planning appraisals, zoning submissions and masterplan.

2018

- Planning Lead on the South Kerry Greenway EIAR
- Project Director for Derrysallagh Wind Farm Grid Route rEIAR
- Project Director for Raragh Wind Farm Grid Route EIAR.
- Project Director on Kilbarry Residential Development, consisting of 800-unit residential scheme
- Project Director on 19 no. unit residential development, Cork South Docklands
- Project Director 100-unit Roxborough Residential Scheme, Co. Wexford
- Project Director 100-unit Bettystown Residential Scheme, Co. Meath.
- Project Director 300-unit Enniscorthy Residential Scheme, Co. Wexford
- Project Director for Derrysallagh Wind Farm EIA.

2017

- Review of Strategic Environmental Assessment and Appropriate Assessment for the nationwide Catchment Flood Risk Assessment and Management Plans
- SEA Screening for the Bandon Transportation and Public Realm Enhancement Plan
- Provision of planning advice on substitute consent applications for wind farm, Derrysallagh Wind Farm
- Provision of planning advice on the successful Maighne Wind Farm Judicial Review
- Provision of planning advice on the preparation of an EIA for the Raragh Wind Farm cable route planning application
- Project manager for Moanvane Wind Farm proposal, Co. Offaly.

2016

- Preparation of and SEA and AA in conjunction with CAAS Ltd. of the Wind Energy Strategy for Co. Tipperary 2016
- Project Management of Castletownmoore Wind Farm SID application Co. Meath
- Project Director on the preparation of approximately 20 no. solar farm planning applications nationwide
- Preparation and coordination of planning application for 50 no. dwelling units in Croom Co. Cork
- Planning Advice and negotiation for a 49,000 tonne Metal Recycling Facility, Limerick
- Planning advice on the Derragh Wind Farm Judicial Review
- Preparation of an integrated tourism masterplan for tourism site on the banks of the River Shannon Co. Clare
- Preparation and submission of planning application for a recreation facility at the old Burlington Plan, Co. Clare
- Development Plan submissions and retained Planning Consultant for Shannon commercial Properties, provide planning advice and strategy for the management of portfolio of property in the mid-west region.



Jim Hughes

Director of Energy & Planning



DESIGNING AND DELIVERING
A SUSTAINABLE FUTURE

2015

- Management and coordination of a design team for An Bord Pleanála Oral Hearing in Cork for a mixed-use Retail Development, Ballyvolane, Co. Cork
- EIS, RIA and planning application for a mixed-use District Centre Development, Cork
- Project Manager Ardglass Wind Farm, Co. Cork.



Jim Hughes

Director of Energy & Planning



DESIGNING AND DELIVERING
A SUSTAINABLE FUTURE

2008 – 2014

- SID Pre-Planning consultation with An Bord Pleanála for a Local Authority Marina development in Cork
- Strategic Review of Dursey Island and Cable Car. In conjunction with AECOM and TDI, an overall economic and tourism development strategy was developed for Dursey Island
- Development Plan Monitoring and submissions on behalf of a large international Financial Institution
- EIS, RIA and planning application for a mixed-use retail development, Clonmel
- Feasibility Assessment for Waste to Energy facility, Co. Clare
- Co-ordinating a multi-disciplined team; contributed to EIS and planning submission for the regeneration of the south-western docklands area of Waterford City. The scheme consisted of 11 no. development blocks ranging in height from one floor to thirty floors over basement level
- Coordinated a multi-disciplined team of 5 Architects and preparation of EIS and planning submission for the regeneration of the south docklands area of Cork City. The proposed development was the largest planning application ever to be lodged with Cork City Council. 2007
- Coordinated the lodging of a planning application, contributed to EIA and response to Third Party appeal for a mixed-use development consisting of retail, commercial, residential, tourism, leisure development, Waterford City
- Contribute to EIA for Road and Bridge Infrastructure for Cork City Council including preparation of a scoping document and public consultations.



John Cullen

Senior Project Environmental
Scientist



Profile

John is a Senior Project Environmental Scientist with Fehily Timoney & Company. He holds a BAgSc in Agri-Environmental Science from University College Dublin and a P.Grad.Dip in Environmental Engineering from Trinity College Dublin. He is a member of the Institute of Environmental Sciences, the Institute of Engineers Ireland and the Institute of Air Quality Management.

John has experience in the coordination and completion of Environmental Impact Assessment Reports (EIAR's), Strategic Environmental Assessment (SEA) and the completion of screening and scoping reports.

John is a Department of Agriculture, Food and the Marine (DAFM) approved Agri-Environmental Advisor under the Farm Advisory System (FAS), with experience working in the areas of sustainability and environmental management of Irish agricultural systems. He has experience providing agri-environmental advisory services, including environmental & sustainability auditing of farm enterprises, agri-environmental training, soil sampling & Nutrient Management Planning (NMP), farm biodiversity and water quality assessments including results based scoring, land and habitat mapping, liaising with landowners & public bodies and carrying out appeals on behalf of agricultural operators.

Previous Experience Essentials For This Project

- SEA & AA Screening of proposed amendments to DAFM's Common Agricultural Policy (CAP) Strategic Plan (CSP), 2024-2025, including reviewing the scope and extent of the proposed amendments to the CSP and identifying the nature and character of environmental effects associated with the amendments.
- Carrying out an SEA Screening Determination and Scoping Report on behalf of Coillte for their Land Use Strategic Implementation Plan.
- Providing agri-environmental advisory services for a wide range of Common Agricultural Policy funded agricultural and environmental schemes, including: the Agri Climate Rural Environment Scheme (ACRES), Agri-Environment Training Scheme (AETS), the Green Low Carbon Agri-Environmental Scheme (GLAS), Results-Based Environment-Agri Pilot Project (REAP), Basic Payment Scheme (BPS) and trading of entitlements, Knowledge Transfer Scheme (KT), Targeted Agriculture Modernisation Scheme (TAMS), Beef Data and Genomics Programme (BDGP) and Organic Farming Scheme (OFS).
- Managing a team of ecologists and liaising with landowners to coordinate the completion of ecological field surveys and assessments for DAFM afforestation license applications.
- Providing specialist environmental advice and undertaking technical reviews of EIARs and environmental documentation submitted as part planning applications for Local Authorities in Dublin.
- Acting as Lead Verifier for the Bord Bia Origin Green Sustainability Programme, completing site and desk-based verification audits for a wide

Key Information

Qualifications

Post Graduate Diploma in
Environmental Engineering (NFQ
Level 9) (P.Grad.Dip),
Trinity College Dublin
2014 – 2015

Agri-Environmental Science (NFQ
Level 8) (BAgSc)
University College Dublin
2009 – 2013

Professional Memberships

Institute of Environmental Sciences
(MIEnvSc)
Institute of Engineers Ireland (MIEI)
Institute of Air Quality Management
(MIAQM)

Employment History

2022- Present

Fehily Timoney & Company
Senior Project Environmental
Scientist

2021- 2022

Self-employed Environmental
Consultant

2016- 2021

Environmental Efficiency Consultants
Environmental Consultant

2015 - 2016

Philip Farrelly & Co.
Agri-Environmental Consultant

2014 - 2015

Verde Environmental Group
Environmental Operative



John Cullen

Senior Project Environmental
Scientist



range of 'Origin Green' members, from small food producers to multinational food retail and brewing companies.

- **Self Employed – Environmental Consultant, 2021 – 2022**

Carrying out subcontract environmental consultancy services including environmental compliance consultancy and monitoring, noise & air quality assessments, bund integrity assessments and verification audits for the Bord Bia 'Origin Green' sustainability programme. Agri-Environmental advisory services including BPS applications, REAP environmental scheme farm assessments and applications, soil sampling and Nutrient Management Planning.

- **Environmental Efficiency Consultants, Bray, 2016 – 2021**

John was an Environmental Consultant providing environmental consultancy services to clients across a wide range of sectors, including industrial, pharmaceutical, construction/quarrying and agri-food/drink. He was working as part of a multi-disciplinary team delivering environmental reports, management plans, impact assessments, licence/permit applications, environmental compliance consultancy and verification audits for the Bord Bia 'Origin Green' sustainability programme. His role involved developing project proposals & quotations, project management, carrying out and coordinating environmental monitoring & field surveys (Air quality, biodiversity, bunds, noise, vibration & water), liaising with sub-contractors and regulatory bodies, interpreting monitoring results & data, and technical report writing.

- **Philip Farrelly & Co., Balbriggan, 2015 – 2016**

John was an Agri-Environmental Consultant providing technical agri-environmental advisory services to clients. Soil sampling & analysis, nitrates & nutrient management planning, ecological field surveys and environmental scheme consultancy.

- **Verdé Environmental Group, Kilcoole, 2014 – 2015**

John was an Environmental Operative responsible for contaminated site investigation, drilling works, environmental monitoring (soil, water & air), site remediation and groundworks, and installing/maintaining on-site remediation systems.

Professional Profile

A senior Air Traffic Management (ATM) professional with over 35 years of experience, including 25 years as an operational Air Traffic Controller across Africa, Europe, and the Middle East. Expert in Air Navigation Services (ANS), aerodrome planning, safety management, and regulatory compliance. Proven leadership in managing multinational ATM projects, developing airspace strategies, and delivering high-impact aviation solutions aligned with ICAO standards and recommended practices. Supporting the renewables industry overcome challenges in the complex aviation industry.

Key Strengths:

- **Regulatory Expertise:** Extensive knowledge of global ATM regulations and safety oversight.
- **Airspace & Aerodrome Planning:** Led large-scale airspace change projects in the UK, Qatar, and Greece.
- **Operational Leadership:** Managed air traffic service units and international search & rescue operations.
- **Project & Risk Management:** Oversaw airspace design and risk assessments for major global projects.
- **Industry Influence:** Served as Vice Chairman of the CANSO Middle East Safety Working Group and as Secretary to the Airport Operators Association Airspace and ATM committee.

Professional Experience

Independent Business Group (IBG), UK

Director, Air Navigation Services (Dec 2022 – Present)

- Leading IBG's international Air Navigation business expansion across Europe, the Far East, Middle East, and Africa.
- Spearheaded Qatar's airspace development to address capacity demands and integrate its Flight Information Region (FIR), previously under Bahrain's control.
- Negotiated airspace agreements with UAE, Bahrain, Saudi Arabia, and Iran, advising Qatar CAA.

Straten Consulting Services Limited (CSL), UK

Managing Director (Dec 2021 – Present)

- Founded Straten CSL to provide strategic ATM advisory services for ANSPs, developers, and the renewables industry.
- Delivered airspace development projects and regulatory support for disruptive aviation technologies.
- Awarded Best Global Specialist Aviation Consultancy two years running, 2023 and 2024.

Shift Aviation Solutions Ireland (SASI), Dublin, Ireland

Project Director & Shareholder (Dec 2021 – Present)

- Leading the development of SmartSlot, an innovative airspace capacity management system.
- Defining concept of operations and procedural frameworks for future implementation.

Cyrrus Limited, UK

Operations Director (Nov 2016 – Dec 2021)

- Managed UK and international airspace change projects, including satellite-based flight procedures.
- Served as Accountable Manager for airspace and procedure design with UK CAA and Irish Aviation Authority.

- Led remote tower feasibility studies in Romania, Greece, and Rwanda.
- Elected Secretary of the Airspace & Air Traffic Services Working Group (AOA).

Serco Middle East, UAE

Head of Safety & Assurance, Aviation, Technology & Defence (Nov 2014 – Oct 2016)

- Led **safety & regulatory compliance** for aviation contracts across **Bahrain, Iraq, UAE, Qatar, and Saudi Arabia**.
- Transitioned **Bahrain ANS regulations** from Serco to the Bahrain CAA.
- Conducted **airside safety audits** at **Sharjah International Airport**.

Previous Roles

- **Compliance Manager, Global Aerospace Logistics (GAL), UAE** (2013 – 2014)
- **Head ANS Quality, Compliance, Standards & Risk, Serco, UAE** (2012 – 2013)
- **Senior Air Traffic Control Officer, GCAA, UAE** (2002 – 2012)
- **Chief Air Traffic Controller, ATNS, South Africa** (1989 – 2002)

Professional Development

- **MSc Project Management**, University of Roehampton, UK (Incomplete – 2016)
- **Associate Degree in Business Management**, University of Phoenix, USA (2009 – 2012)
- **Specialist International Institute of Risk & Safety Management Member**, IIRSM, 2016
- **Member**, The Business Continuity Institute (BCI), 2018
- **Certified Business Continuity Professional (CBCP)**, Disaster Recovery Institute International (DRII) (2015)
- **EHSMS Hazard Identification & Risk Assessment**, Lloyd's Register Quality Assurance, 2013
- **ISO 9001:2008 Lead Auditor**, LRQA (2012)
- **Safety Management Systems**, Joint Aviation Authorities Training Organisation (2012)
- **ICAO Safety Oversight Audit Training** (2007)
- **Critical Incident Stress Management**, University of Maryland, Baltimore County, USA, 2006
- **Team Resource Management**, ATNS Aviation Training Academy, 2001
- **Train-the-Trainer Diploma**, Damelin Management School (1999)
- **Aerodrome, Approach & Area ATC Training**, Department of Transport (1989 – 1991)
- **Higher Diploma in Physical Science**, University of Witwatersrand, South Africa, 1986 – 1988



Jon Kearney

Technical Director (Ecologist)



DESIGNING AND DELIVERING
A SUSTAINABLE FUTURE

Profile

Jon is a technical director (ecologist) with 20 years' experience in both the UK and Ireland. He has extensive experience in Project Management and is a specialist in Ecological surveys and assessments. His skills include an extensive knowledge of ecology survey techniques and methodology, ornithological surveys, mitigation design, water quality assessment, Appropriate Assessment and Ecological Impact Assessment. Jon has extensive experience of ornithological, mammal, reptile and amphibian surveying, habitat surveying, botanical surveying and invertebrate sampling techniques and identification.

Jon has completed EIAs, Ornithological Impact Assessments and Natura Impact Statements for a wide variety of projects in Ireland and the UK including over 75 wind farms, solar farms, pipelines, road schemes, greenways and commercial developments, as well as several plans and guidelines documents at national, county and local levels.

Jon has provided expert witness testimony at three an Bord Pleanála oral hearings. He provided ecological advice to clients and Senior Council on the O'Grainne V An Bord Pleanála High Court Case and the North Kildare Wind Farm v An Bord Pleanála High Court Case. He has considerable experience of ecological and ornithological constraints, which often includes extensive reference to, and interpretation of, Article 6 of the 'Habitats Directive', and to other EU, UK and Irish conservation legislation.

Key Skills

- Ornithological, reptile, mammal and amphibian surveying
- Habitat surveying
- Botanical surveying
- Invertebrate sampling techniques and identification

Previous Experience Essentials for This Project

- Client: Coollegrean Wind Farm Ltd - Coollegrean Wind Farm, Co. Cork
- Client: Ecopower - Glencarbry Wind Farm, Co. Tipperary
- Client: Ecopower - Boolabrien Wind Farm, Co. Waterford
- Client: Ecopower - Knocknamona Wind Farm, Co. Waterford
- Client: Ecopower - Derrynadivva Wind Farm, Co. Mayo
- Client: Ecopower - Killavoy Wind Farm, Co. Cork
- Client: Statkraft - Drehid Wind Farm, Co. Kildare
- Client: Statkraft - Moanaincha Wind Farm, Co. Tipperary
- Client: Statkraft - Barranafaddock Wind Farm, Co. Waterford
- Client: Statkraft - Meenwaun Wind Farm, Co. Offaly
- Client: SSE - Dromada Wind Farm, Co. Limerick
- Client: Statkraft - Goulacullin Wind Farm, Co. Cork
- Client: EMPower Gortloughra Wind Farm, Co. Cork
- Client: Statkraft - Goulacullin Wind Farm, Co. Cork
- Client: EMPower Gortloughra Wind Farm, Co. Cork

- **Dernacart Wind Farm, Co. Laois**

Jon was the lead ecologist for Dernacart Wind Farm in Co. Laois. He both coordinated and conducted bat, mammal, habitat and ornithological surveys within

Key Information

Qualifications

MSc. Ecological Management and Biological Conservation,
Queens University, Belfast, 2005

BSc. Applied Ecology
University College Cork, 2004

Employment History

July 2015- Present

Fehily Timoney & Company
Technical Director (Ecology)

2010 – 2015

Malachy Walsh and Partners

2009 – 2010

Renewable Energy Systems Ltd.

2007 – 2009

RPS Consulting Engineers

2007

Mott McDonald

2006 – 2007

Mouchel

2005 – 2006

Freelance Ecologist

Expert Witness

Expert witness at the following oral hearings:

Pairc Ui Chaoimh

Doolin Pier

Cluddaun Wind Farm

Publications

Jon Kearney (2010). Kerry slug (*Geomalacus maculosus*) recorded at Lettercraffroe, Co. Galway. Irish naturalists Journal **31** No. 1 p68-69



Jon Kearney

Technical Director (Ecologist)



DESIGNING AND DELIVERING
A SUSTAINABLE FUTURE

the study area of the 8 turbine Wind Farm. He prepared the Ecological Impact Assessment, and Natura Impact Statement. Jon was also involved in the consultation process with NPWS.

- **Upperchurch Wind Farm, Co. Tipperary**

Jon was the lead ecologist for Upperchurch Wind Farm in Tipperary. He both coordinated and conducted bat, mammal, habitat and ornithological surveys within the study area of the 22 turbine Wind Farm. He prepared the Ecological Impact Assessment, Appropriate Assessment and Ecological Management and Habitat Restoration Plan. Jon was also involved in the consultation process with NPWS.

- **'O Grianna Case' Derragh Wind Farm, Co. Cork**

Jon was the lead ecologist for Derragh Wind Farm for the most recent application in 2015. The planning for the previous application had been overturned in the high court in the 'O' Grianna Case' due to lack of consideration for the Grid Route. Jon prepared the Natura Impact Statement and Flora and Fauna Chapter of the EIS for the most recent revised application which received planning from An Bord Pleanála.

- **Moanvane Wind Farm, Co. Offaly**

Moanvane is a 12-turbine project in Co. Offaly. FT are acting as the planning consultant for the client and project supervisor for the design stage of the project. Jon was the lead ecologist for the project coordinating ecological survey for both the wind farm and grid route including ornithological, mammal, habitat, bat, aquatic and botanical survey. He coordinated the consultation process with NPWS and other relevant consultees for ecology. Jon prepared the Natura Impact Statement and Biodiversity chapter of the EIS.

- **Baseline Surveys for bat at 34 Bord na Móna bog sites in the midland, Counties Kildare and Offaly**

Jon coordinated and conducted a full suite of bat surveys at 34 Bord na Móna bogs in the midlands. A full year of surveys were carried out in 2015 including activity surveys, roost surveys and surveys from height using both automated and manned bat detectors.

- **Knockranny Wind Farm 42MW**

Jon was the lead ecologist for Knockranny. He carried out Ornithological surveys, habitat surveys, bat surveys and Kerry slug surveys within the site and the greater surroundings. He prepared the Ecological Impact Assessment, Appropriate Assessment, Ecological Management and Habitat Restoration Plan and the Haul Route Selection Report. Jon was also involved in the consultation process with NPWS.

- **Pairc Ui Chaoimh Redevelopment Cork City**

Lead ecologist for the redevelopment of Pairc Ui Chaoimh. Jon prepared the Flora and Fauna chapter of the EIS and the Natura Impact Statement. Jon was the expert witness for ecology representing the GAA at the subsequent An Bord Pleanála oral hearing following which the project received full planning.

- **Athea Wind Park 40MW**

This project, consist of three adjacent wind farms, consists of 20 turbines. A large majority of the site is located within the Stack's to Mullaghareirk Mountains, West Limerick Hills and Mount Eagle SPA (Site Code: 004161). This site and has been designated as a Special protection area (SPA) under the E.U. birds directive of special conservation interest for the hen harrier. Jon was the lead ecologist for Athea. He carried out ornithological surveys, small mammal survey, habitat surveys, vegetative quadrat surveys and bat surveys within the site and the greater surroundings. He prepared several preplanning reports and the ecological monitoring report for 2013. Jon was also involved in the consultation process with NPWS and IFI.

- **Lettercraffroe Wind Farm 24MW**

This project, in two phases, consists of 31 high mast low wind speed 2.5mw turbine generators. Jon was the project ecologist for Lettercraffroe. He carried out ornithological surveys, habitat surveys, bat surveys and Kerry slug surveys within the site and the greater surroundings. He prepared the Ecological Impact Assessment, Appropriate Assessment, Ecological Management and Habitat Restoration Plan and the Haul Route Selection Report. Jon was also involved in the consultation process with NPWS

- **Lenamore Wind Farm, Co. Kerry 24MW**

Jon was the lead ecologist for Leanamore Wind Farm. Jon prepared the Ecological Impact Assessment ecological restoration and management plan for hen harrier and the Appropriate Assessment for the proposed Wind Farm. He carried out ecological field surveys of the entire site including habitat and mammal surveys.

- **Toberatoreen Wind Farm, Co. Kerry 17MW**

Lead Ecologist responsible for the Natura Impact Statement, ornithological surveying, terrestrial and aquatic ecological assessment, EclA and ecological restoration and management plan. Jon was also involved in the consultation process with NPWS and IFI.

- **Ecological Surveys Knockacummer Permanent 110kV Underground Grind Connection**



Jon Kearney
Technical Director (Ecologist)

Lead Ecologist for the project. Reviewed the final report and managed junior ecologists for the ecological surveys

- **Lisheen Wind Farm Phase I Post-Construction Monitoring 54MW**

The 18 turbine Lisheen Wind Farm became fully operational in 2009. Planning permission was granted for the development with the condition that three years of post-construction monitoring be conducted within the wind farm site. Jon was the project manager for Lisheen Wind Farm Post-construction monitoring. He has carried out vantage point, transect and I-WeBS surveys for birds. Jon is also coordinating fatality searches for both bats species and birds within the site. He is also coordinating the liaison process.

- **Glentane phase II Wind Farm Ecological Clerk of Works water quality monitoring**

Jon carried out weekly audits at the wind farm site during the construction period in relation to sediment and erosion control measures. He also conducted both biological and physio-chemical water quality sampling at sampling stations within the greater catchment area of the wind farm and produce weekly reports for the developer

- **Cahir Solar Farm, Co. Tipperary**

Jon was the senior ecologist for Cahir Solar Farm. He coordinated the ornithological surveys, habitat surveys, mammal surveys within the site and the greater surroundings. He reviewed and managed the preparation of the Ecological Report, designed the ecological enhancement measures, Appropriate Assessment Screening Report and ecological enhancement measures. Jon was also involved in the consultation process with NPWS.

- **Carrick Solar Farm, Co. Tipperary**

Jon was the senior ecologist for Carrick Solar Farm. He coordinated the ornithological surveys, habitat surveys, mammal surveys within the site and the greater surroundings. He reviewed and managed the preparation of the Ecological Report, designed the ecological enhancement measures, Appropriate Assessment Screening Report and Natura Impact Statement. Jon was also involved in the consultation process with NPWS.

- **Ballyhale Solar Farm, Co. Kilkenny**

Jon was the senior ecologist for Ballyhale Solar Farm. He carried out Ornithological surveys, habitat surveys, mammal surveys within the site and the greater surroundings. He reviewed and finalised the Ecological Report, designed the ecological enhancement measures, Appropriate Assessment Screening Report and Natura Impact Statement. Jon also coordinated the consultation process with NPWS.

- **Carragraigue Solar Farm, Co. Cork**

Senior ecologist prepared Natura Impact Statement for the Carragraigue Solar Farm, consultation with statutory bodies, designed the ecological enhancement measures and conducted ecological surveys at the site including habitats, mammals, birds and bats.

- **Glenamoy House Solar Farm, Co. Meath**

Senior ecologist prepared the Natura Impact Statement and Ecological Appraisal for the project, coordinated consultation with statutory bodies, designed the ecological enhancement measures for protected species including yellowhammer and conducted ecological surveys at the site including habitats, mammals, birds and bats for the site located near Laytown, Co Meath.

- **DECC Guidance document - Provision of a detailed scientific assessment of peatland landslide**

Fehily Timoney and Company Ltd. hydrogeologists and ecologists are conducting a detailed scientific assessment on the main contributing factors leading to three major peatland landslides in Leitrim, Kerry, and Donegal on behalf of the Department of the Environment, Climate and Communications (DECC), National Parks and Wildlife Service (NPWS) and Geological Survey Ireland (GSI). Jon is managing the ecological element of this national guidance document.

- **South Kerry (Glenbeigh to Cahersiveen) Greenway.**

Jon was the project ecologist for the route selection stage of the development and he is currently FT Environmental Design Lead for the project. He both coordinated and carried out a full suite of ecological studies including ornithological surveys, habitat surveys, bat surveys and Kerry slug surveys along the entire corridor of the route and the greater surroundings as part of the route selection process. He prepared the Ecological Impact Assessment and the NIS for the route selection report. Jon also coordinated the consultation process with NPWS and other conservation stakeholders.

- **Doolin Pier Development, Co. Clare**

A new harbour development comprising of a 103 metre pier new pier structure, revetment, bed rock dredging, access road and associated works at Doolin, Co Clare. The new facility offered improved access to the Aran Island from the mainland. Jon was the lead ecologist for the EIA. Coordinating and undertaking: Ecological survey (fauna, flora and habitats). Production of an NIS and terrestrial ecology chapter of the EIS. Expert witness at oral hearing for project which received planning

- **Southeast Clare Habitat Mapping**



Jon Kearney
Technical Director (Ecologist)



DESIGNING AND DELIVERING
A SUSTAINABLE FUTURE

Carried out phase I habitat survey for Clare County Council of all habitat types within a total study area of 400km². Habitats were classified to level 3 according to a guide to habitats in Ireland (Fossitt, 2000). The information gathered was used to produce a comprehensive habitat map of the region. Among the EU Annex I habitats recorded during the survey was 'depressions on peat substrates of the rhynchosporion (7150)'. This habitat was previously unrecorded within the region and maybe designated as a site of international importance following further investigation.

- **Ardcooney Integrated Tourism Masterplan, Co. Clare**

Fehily Timoney & Company prepared an Integrated Eco-Tourism Masterplan for Ardcooney in County Clare. The masterplan consisted of the development of land along the River Shannon for tourism including a Caravan Area, Mobile Homes, Glamping, Kayak Storage and camping pods. Jon conducted ecological surveys within the study area and prepared a subsequent Stage Two NIS assessing phase of project along with the overall Masterplan for the area which received planning.

- **Ballynora to Lehenaghmore Bord Gais Pipeline**

Bord Gáis proposed to construct a natural gas pipeline 5.5km in length extending from Ballynora to Lehenaghmore, Co. Cork. A Preliminary Environmental Assessment (PEA) was prepared in order to assess the environmental constraints associated with the proposed pipeline. A desktop review was carried out to identify features of ecological importance within the study area followed by a phase I habitat survey and mammal survey. Prepared flora and fauna chapter of the Environmental report.

- **Doon Post Primary School Badger Derogation Licence, Co. Limerick**

Provided ecological expertise during the construction phase of Doon Post Primary School. Project manager/ecologist coordinating badger mitigation measures. Jon conducted activity study for badgers (14 setts), bats and amphibians. Consultation with NPWS and IFI. Application for wildlife licence and coordinating mitigation measures stipulated in licence including the building of an artificial badger sett, exclusions, hard blocking and sett removal.

- **M20 Controlled Motorway (London to Dover Motorway)**

Carried out protected species surveys for Highways Agency at 23 sites on the M20 Motorway including a full botanical survey of each site. The information was then incorporated into the environmental works information to ensure that environmental legislation was adhered to during works. Protected species identified included dormice, common lizard, slow worm, otter and badger. The role also involved the onsite supervision of works and auditing to ensure that the subcontractor was adhering to mitigations.

- **Poorman's Bridge, County Laois**

Project ecologist conducted ecological surveys for bats, mammals, as well as habitat and aquatic surveys for Annex I habitats, white-clawed crayfish, salmonids and lamprey. The bridge is located upstream of the only population in the world of the Nore Freshwater Pearl Mussel. Prepared Natura Impact Statement and reviewed detailed construction works method for submission to An Bord Pleanála.

- **Delphi Bridge Restoration Works, Co. Mayo**

The role involved the on-site supervision of construction works to ensure that the agreed method statement was being adhered to for this extremely sensitive site. The bridge was situated on the most important river in Ireland for Freshwater Pearl Mussel. The first year of works was cancelled due to a catastrophic flooding event resulting in damage through the movement of and spillage of sandbags downstream into freshwater pearl mussel habitat, and damage to the riparian vegetation, which was not mitigated against at the time. Project ecologist for the second year of proposed works (2012) following this event. There was ongoing consultation with directors and regional officers within NPWS and IFI. Jon conducted daily turbidity and water chemical analysis which was reported daily to NPWS, IFI and Mayo County Council.

- **Development of Beamish and Crawford Site, Cork City**

Heineken Ireland Ltd. and BAM applied successfully for planning permission to build a multi-purpose development on the site of the old Beamish and Crawford Brewery on South Main Street, Cork City centre. Jon was the project ecologist for the project. He carried out habitat surveys and bat surveys within this urban site and the greater surroundings. He prepared the Ecological Impact Assessment and Appropriate Assessment. Jon was also involved in the consultation process with NPWS and designed a habitat enhancement plan including the installation of green roof as part of the design of the development

- **GlaxoSmithKline Coastal Revetment**

Project ecologist for GSK coastal revetment. He conducted ornithological, habitat and protected species surveys at the proposed site. He is also coordinated the liaison process with NPWS, prepared an Appropriate Assessment and successfully completed a derogation license for an otter holt recorded within the footprint of the development.

- **M23 Passive Sign Installation, London**

Project involved the installation of signs along the M23, the main motorway linking London to the south coast of England. A full ecological survey was carried out for 5 sites looking at the presence of protected species and noxious weeds onsite. Prepared a Preliminary Environment Assessment citing possible risks and mitigations for these risks before works could



Jon Kearney
Technical Director (Ecologist)

commence. The role also involved the onsite supervision of works, auditing to ensure that the subcontractor was adhering to mitigations and conducting tool-box talks to all on-site personnel.

- **Dungarvan Outer Bypass Route Selection Report**

The National Roads Authority plan to construct an Outer Bypass of Dungarvan, Co. Waterford. Carried out phase I habitat survey of the entire study area, consisting of a corridor of 200m wide along each Route Option. A protected species survey was also carried out for both flora and fauna along each route option.

- **The Highways Agency Japanese Knotweed Management Plan, UK**

Carried out survey for the invasive species Japanese Knotweed for the counties of Kent, Surrey, East Sussex and West Sussex. The information gathered was incorporated into a Management Plan for all Highway Agency land within Southeast England.

- **Daventry Canal Development, UK**

Daventry District Council was developing a new canal arm linking Daventry town centre with the Grand Union Canal about 3 miles to the north. Carried out ecological surveys for mammals (badger, otter and dormouse) and reptiles within the footprint of the development.

- **Aughinish Alumina Ltd. (AAL) BRDA Extension, Co. Limerick**

AAL operate a bauxite refinery plant situated on Aughinish Island, Co. Limerick. Residues from the extraction process are directed to the Bauxite Residue Disposal Area (BRDA). The proposed extension of the BRDA resulted in the loss of three old disused badger setts and one otter holt. The project involved the removal, under licence, of the three disused badger setts. Badger and otter field surveys determined the optimal location for artificial sett/holts. The project involved the constant liaison with statutory bodies to ensure that the client was meeting the requirements specified in the EIS. I designed and supervised the construction of three artificial otter holts and one artificial badger sett.

- **Water Quality Assessment Knockathea & Dromada Wind Farms**

Airtricity proposed to develop two wind farms near Athea village in the west of Co. Limerick. A benthic macro invertebrate survey was carried out within the rivers and invertebrates identified to the taxonomic level required to calculate Q-ratings. A Physico-chemical survey was also carried out at all waterways potentially at risk from the development. A Water Quality Assessment was prepared for the development of two wind farms at Knockathea & Dromada.

Other Ecological Projects completed by Jon

- Client: Dairygold Ltd. - Dairygold Redevelopment, Co. Cork (2014)
- Client: Louis Keating / Clare County Council - Kilrush Marina redevelopment and dredging, Co. Clare (2012)
- Client: GSK - Various projects including a coastal revetment, and several new buildings within the plant, Co. Cork (2010-2015)
- Client: Fenit Harbour Board - Fenit Marina and Harbour Extension Preliminary Ecological Studies & EIA Screening, Co. Kerry (2011)
- Client: The Department of Arts, Heritage and the Gaeltacht - Clifden and Inishbofin Airport Terminals (2011)
- Client: Kerry County Council - Ballyseedy Woods River Improvement Scheme, Co. Kerry (2011)
- Client: Coollegrean Wind Farm Ltd - Coollegrean Wind Farm, Co. Cork (2014)
- Client: Scartaglen Wind Farm Ltd - Scartaglen Wind Farm Phases I and II, Co. Kerry (2012 - 2015)
- Client: Castlegregory golf club - Castlegregory golf course club house (2013)
- Client: Ecopower - Glencarbry Wind Farm, Co. Tipperary
- Client: Ecopower - Boolabrien Wind Farm, Co. Waterford
- Client: Ecopower - Knocknamona Wind Farm, Co. Waterford
- Client: Ecopower - Derrynadivva Wind Farm, Co. Mayo
- Client: Ecopower - Killavoy Wind Farm, Co. Cork
- Client: Met Eireann – Valentia Met Eireann Air Monitoring Facility
- Client: Longford County Council – Four bridge restoration projects, Co. Longford
- Client: Kerry County Council – N70 Kilderry Road, Co. Kerry
- Client: ACARD Ltd. – Cahersiveen to Reenard Point Walkway, Co. Kerry



Jon Kearney

Technical Director (Ecologist)



DESIGNING AND DELIVERING
A SUSTAINABLE FUTURE

Key skills and experience

- Have applied for, conducted surveys and supervised construction work under the terms of and completed final reports for several derogation licences for bats, badger, otter, pygmy shrew, electrofishing, reptiles, water vole, dormouse and Kerry slug.
- Expert Witness (Project Ecologist): at three An Bord Pleanála Oral Hearings, Cluddaun Wind Farm (Mayo), Pairc Ui Chaoimh (Cork) and Doolin Pier (Clare)
- Phase I habitat surveys, Fossitt (2000), vantage point survey (birds), transect surveys (birds), point count (birds), AnaBat (Bats), Q sampling (kick samples), White clawed crayfish surveys, electrofishing, mammal surveys (Longworth traps, field surveys, dormouse tubes, motion detection cameras).

PERSONAL PROFILE

Jorden is a Landscape Architect with seven years' experience and has been with Macro Works since 2021. She is principally involved in the preparation of LVIA reports, as well as the supporting Landscape Mitigation Plans, viewpoint selection and capture. This role involves characterising the existing landscape and the subsequent impacts of the proposal through calibrated site photomontages and professional judgement. Jorden manages her own projects and coordinates input from the graphics and mapping team as well as contributing to larger projects managed by others.

EDUCATIONAL AND PROFESSIONAL STATUS

- Masters (Hons), Landscape Architecture, Lincoln University, New Zealand (2019).
- Bachelor's (Hons), Landscape Architecture Lincoln University, New Zealand (2018).

EMPLOYMENT HISTORY

- 2021 to Present – Landscape Architect, Macro Works (APEM Group)
- 2017 to 2021 – Landscape Architect, Align Limited.

FURTHER EXPERIENCE

- Corporate Member of the Irish Landscape Institute

SELECTED RECENT PROJECT EXAMPLES - OFFSHORE AND ONSHORE WIND ENERGY PROJECTS

Jorden has experience in each of the stages associated with offshore wind farms, from early stage scoping through to Planning Stage, including Seascape, Landscape and Visual Impact Assessments, Visibility Analysis, Viewpoint Selection, and mitigation plans for onshore infrastructure.

NISA Offshore Wind Park - Constraints analysis, Scoping, SLVIA, Photomontages, ZTV mapping analysis, Landscape Mitigation Plans for Onshore elements and Grid Connection works.

Sceirde Rocks Offshore Wind Farm – Viewpoint Selection, Amenity feature scoping and screening, SLVIA, ZTV mapping analysis

Setanta Offshore Wind Farm - Constraints analysis, Scoping

Knockannarragh Wind Farm and Substation (8T) – Project Lead, LVIA, site work and photography

Keerglen Wind Farm (8T) – Project Lead, LVIA, site work and photography.

Cush Wind Farm (8T) – Project Lead, LVIA, site work and photography.

Charafeena Wind Farm (7T) - Project Lead, LVIA, site work and photography.

Castlegarden Wind Farm (5T) – Project Lead, LVIA, site work and photography

Cloonanny Wind Farm (2T) – Project Lead, LVIA, site work and photography.

Firlough Wind Farm (13T) and Hydrogen Plant – Co-lead, LVIA baseline analysis, site work and photography.

Cabragh Wind Farm (4T) – Co-lead, LVIA

Fossy Wind Farm (13T) – Co-lead, LVIA, site work and photography

Tullaghboy Wind Farm (6T) – Co-lead, LVIA, site work and photography

Tirawley Wind Farm (21T) – Baseline analysis, Visual Impact Assessment, site work and photography



Julian Borlado

Senior Project Geotechnical Engineer



DESIGNING AND DELIVERING
A SUSTAINABLE FUTURE

Profile

Julian holds a master's degree in Geotechnical Engineering with experience in civil track works, ground improvement, tunnels, roads and dewatering systems. He has 12 years' experience working in Ireland, Saudi Arabia, United Kingdom and Spain. Besides that, he has experience in geotechnical design for bridges, windfarms, photovoltaic plants, drinking water pipelines and edification.

He has also been involved in geotechnical site investigation, geological logging, geotechnical and environmental investigation works monitoring in-situ and laboratory testing for roads and edification, as well as consultancy and instrumentation monitoring for railways and tunnels.

Key Skills

- Landfill
- Tunnels and excavations
- Soil improvements
- Roads and railways
- Geotechnics
- Geology
- Civil Infrastructure
- Open Channel
- Pipeline Hydraulics
- Windfarms
- Photovoltaic plants
- Environmental Assessment

Previous Experience

- **Drehid Wind Farm, 2023 to Present**
Julian has managed the peat and ground assessment campaign, and he has been author of the Soils, Geology and Hydrogeology Chapter for the Environmental Impact Assessment Report and the General Peat Stability Assessment Report. He has also been author of the foundations design, including turbines, access tracks, temporary compounds, landscaped site earthworks surplus storage such as berms and clearfell areas, and he has planned the related earthworks for excavation and imported fill.
- **Aghowle Peat Assessment, 2024 to Present**
Julian has led and carried out a peat probing assessment for a development feasibility study of site in Aghowle, Co. Wicklow.
- **Corranure Landfill: Cell 5 Site Investigations Contract, 2024 to Present**
Julian has carried out the Ground Investigation Supervision, including field works monitoring, contractor instruction, laboratory request, and review of data and contractor factual report.
- **South East Greenway, 2025**
Julian has carried out the Ground Investigation Supervision, including field works monitoring, contractor instruction, laboratory request, and review of data and contractor factual report for the Proposed South East Greenway.

Key Information

Qualifications

Master of Science Degree, Geological Engineering, Alicante, Spain, 2008

Professional Memberships

Member, Engineers Ireland (2021)

Member, Association of Mining Engineers of KSA (2015)

Member, Association of Geological Engineers of Valencian Region, Spain, AIGCV (2008)

Employment History

2019- Present

Fehily Timoney and Company, Dublin

2018 – 2019

Irish Geotechnical Services Limited (IGSL), Ireland

2014 – 2017

TYPSA, Saudi Arabia

2013 – 2014

Planform, Spain

2012 – 2013

Self-employed, technical software professor, United Kingdom

2009 – 2012

Geoconsult, Spain

2007 – 2008

Proccays, Spain



Julian Borlado

Senior Project Geotechnical Engineer



DESIGNING AND DELIVERING
A SUSTAINABLE FUTURE

- **South Mayo Stage II Feasibility Study, 2024**
Julian has been author of a Feasibility Desk Study for a Solar Farm at a South Mayo site.
- **Dungloe Wind Farm, 2024**
Julian has carried out the preliminary peat assessment for the proposed Dungloe wind farm design.
- **N56 Falcarragh to Gortahork Road Scheme Phase 2, 2024**
Julian has been involved in the ground investigation supervision for the N56 Falcarragh to Gortahork Road Scheme in Donegal.
- **Islandmore Wind Farm, 2024**
Julian has carried out the preliminary peat assessment for the wind farm design.
- **Easky Wind Farm, 2024**
Julian has carried out the preliminary peat assessment for the wind farm design.
- **Feasibility Study for Long Duration Energy Storage Projects, 2024**
Julian Has planned and managed two feasibility studies for two potential long duration energy storage sites at Drummalough and Lettermore, Co. Donegal.
- **Civil Engineering Consultancy Services for improvement works Barrow Blueway, 2023 to 2024**
Julian has designed, directed, and supervised the Ground Investigation for a canal pedestrian crossing design at Barrow Blueway.
- **Littleton Wind Farm, 2023 to 2024**
Julian has been involved in the ground investigation and the peat/ground conditions assessment, including field works supervision, laboratory proposal, factual report review, and peat survey.
- **Cloonkett Wind Farm, 2023 to 2024**
Julian has been involved in the preliminary peat survey, hydrogeological assessment, ground investigation supervision, and laboratory testing proposal.
- **Engineering Consultancy Services for Grand Canal Greenway Construction, 2022 to 2024**
Julian has been involved in the geotechnical design of Grand Canal Greenway between Sallins and the Offaly Border. It has included ground investigation design and monitoring, foundations design for bridges and earthworks design. He has also been co-author of the related Geotechnical Design Reports.
- **Shancloon Wind Farm EIS, 2023 to 2024**
Julian has been involved in the ground investigation supervision for Shancloon Wind Farm EIS, with special concern in karst identification.
He has also been involved in the peat and ground conditions assessment, and he has been author of the Soils, Geology and Hydrogeology Chapter for the Environmental Impact Assessment Report.
- **Trim Millennium Pedestrian Bridge Scheme, 2023 to 2024**
Julian has been involved in the ground investigation, structural testing supervision, and geotechnical detail design for a replacement 30m span pedestrian bridge at Trim, Co. Meath.
- **Lemanaghan Wind Farm, 2023 to 2024**
Julian has been involved in the ground investigation supervision and the peat and ground conditions assessment, including field works supervision, laboratory proposal, factual report review, and peat survey.
- **Legan Cemetery Drainage Assessment, 2024**
Julian has been involved in a ground investigation performance as site engineer, including field works management, surveying, logging, sampling, and logs elaboration.
- **Dublin Airport PFOS Investigation, 2024**
Julian has been involved in the ground bulk densities assessment through ground investigation results to evaluate earth removal volumes.
He has also been directing, sampling and logging in Dublin Airport trial pits for WAC and PFOS testing, and he is the author of the related Factual Report.
- **Ballynahone Long Duration Battery Storage Planning and Environmental Services, 2024**
Julian has been involved in a preliminary ground investigation performance as site engineer, including field works management, surveying, logging, sampling, pump testing, and logs elaboration.
- **Ballivor and Oweninny Wind Farms, 2024**
Julian has been involved in the laboratory testing proposal for the geotechnical design.
- **N22 Flood Alleviation Scheme for Garries Bridge, 2022 to 2024**
Julian has carried out the ground investigation design for technical consultancy services, which has included project design and environmental evaluation.



Julian Borlado

Senior Project Geotechnical Engineer



DESIGNING AND DELIVERING
A SUSTAINABLE FUTURE

- **Remediation of Contaminated Lands at Whitestown, Co. Wicklow, 2022 and 2024**
Julian has carried out the ground investigation supervision for landfill geometry determination and waste acceptance criteria testing.
He has also managed a trial pitting campaign along the existing access route for ground contamination assessment and has been author of the related Factual Report.
- **Dublin Array support at Ballyogan Landfill, 2023**
Julian has carried out a preliminary ground investigation supervision for a potential windfarm proposal with the purpose of identifying the limits of Ballyogan Landfill and confirming geophysics results.
- **N56 Doonwell to Drumbrick Road Scheme, 2022 and 2023**
Julian has carried out ground investigation supervision for the N56 improvement road project at various design stages.
- **Geotechnical Consultancy for Clonfad Solar Farm Design, 2022 to 2023**
Julian has carried out the ground investigation plan, preliminary peat assessment and ground investigation supervision for the solar farm design.
- **Agricultural Building Barryscourt, 2023**
Julian has been involved in the Drainage Impact Assessment, Mitigation and Site Drainage to minimise potential future flooding.
- **Knockshanvo Wind Farm, 2023**
Julian has carried out a trial pitting supervision for potential borrow pits assessment and ground investigation for the proposed substation.
- **Ballyogan Landfill, 2023**
Julian has been involved in a retaining wall design beside the Ballyogan Landfill for a cycle track construction.
- **Counnagappul Wind Farm EIAR, 2023**
Julian has elaborated the Lands, Soils and Geology Chapter of the EIAR for the wind farm design.
- **M28 Watermain Diversion at Carrs Hill, 2023**
Julian has carried out the slope stability analysis and the ground investigation design for the existing watermain inspection.
- **N19 Shannon Airport Access Road Improvement Scheme, 2023**
Julian has been involved in the geotechnical design, including ground investigation design and monitoring and the elaboration of the Ground Investigation Report.
- **Garryhinch Wind Farm, 2022 to 2023**
Julian has carried out the ground investigation supervision for planning and environmental consultancy and peat/ground assessment.
- **Civic Amenity Facility at Gort, Co. Galway, 2022**
Julian has managed all the ground investigation stages for the development of a civic amenity facility for separation/segregation of domestic waste to be transferred to authorised facilities.
- **Wexford Town to Rosslare Strand Greenway Route Selection and Planning, 2022**
Julian has written the Soils, Geology and Hydrogeology Section for the Constraints Study Report.
- **Cappagh Compressed Natural Gas Station, 2022**
Julian has designed and monitored the ground investigation for geotechnical purposes and utilities detection for the detailed design of an entrance in to a GNI facility on Cappagh Rd, Ballycoolen, Dublin.
- **TII, 2022**
Julian has been involved in the Dunkettle Interchange design as Project Geotechnical Engineer. He has been involved in ground improvement design, including Controlled Modulus Columns (CMC); piled embankment; band drains & surcharge; and Excavate & Replace Method. He has been in charge of site investigation data review and process; ground investigation report elaboration; and geotechnical detailed design for structures, including bridges, retaining walls, widenings and gantries. The geotechnical design included foundations design, ground assessment and slope stability analysis according to EC7 and I.S., using specialized software. He has also been involved in M7 motorway widening as geotechnical engineer for earthworks quality control, fill materials testing and execution monitoring.
- **Ballydermot Wind Farm, Co Offaly/Kildare, 2022**
Julian has supervised the geotechnical site investigation for turbines foundations, which comprised trial pitting, logging, competent level determination, sampling, and laboratory testing.
- **Abbotstown AGI Capacity Upgrade, 2021**
Julian has designed the necessary site investigation specification to assess the risk of subsidence as part of an upgrade preliminary design.



Julian Borlado

Senior Project Geotechnical Engineer



DESIGNING AND DELIVERING
A SUSTAINABLE FUTURE

- **Ballivor Wind Farm, 2021**
Julian has supervised the geotechnical site investigation for local borrow pit search, which comprised trial pitting, logging, sampling, and laboratory testing.
- **Glenora Windfarm Hydrogeology for SSE, 2021**
Julian was in charge of a preliminary geotechnical and hydrological investigation prior design, including peat stability assessment, orography, geological cartography, hydrology dynamics, existing culverts, low points inventory and driven standpipes installation for a windfarm project in Glenora, Co. Mayo. He has also monitored the hydrological dynamics based on the driven standpipes previously installed as well as superficial water points observations.
- **Ballinagree Wind Farm EIAR, 2020**
Julian has been involved in the environmental impact assessment of a wind farm in Ballinagree, Co. Cork. His duties included geotechnical risk assessment, borrow pits proposal and ground investigation proposal.
- **Oil Interceptor Options Costing at MSD Brinny, 2020**
Julian has been involved in the spread foundations design of an oil interceptor at MSD Brinny, Innishannon, Co. Cork.
- **Balleally landfill slope stability control, 2020**
Julian has designed a monitoring network and procedures for slope stability survey and also protocol for remedial actions for a decommissioned landfill in Balleally (Co. Dublin).
- **A737 Dalry Bypass for Roadbridge, 2020**
Julian has been involved as Project Geotechnical Engineer in the detailed design and construction support of the A737 Dalry Bypass tender design which comprises of 3,800m approximately of new carriageway, 2,450m approximately of Wide Single 2 + 1 layout with overtaking lanes in opposing directions; and 1,350m approximately of single carriageway layout including the provision of a differential acceleration.
- **Gantry crane in Dublin's harbour for SIAC, 2020**
Julian has designed deep foundations for a gantry crane construction in Dublin's harbour.
- **Brookfield and Coillte, 2019**
Julian has collaborated as project engineer for preliminary geotechnical and hydrological assessment for a wind energy development referred to as the Croom Green Energy Park located in north County cork. He has also participated as geotechnical engineer in a preliminary design, EIAR, SI for proposed wind farm development of up to 22 turbines, associated grid connection route and turbine delivery route in Ballinagree, Co. Cork.
- **Gas infrastructure construction for Fingleton White & Gas Network Ireland, 2019**
Julian has worked as site inspector for foundations execution of a gas infrastructure as per design and specification in Laughanstown, Dublin.
- **Bridge rehabilitation for Cork County Council, 2019 and 2023**
Julian has collaborated as design engineer in a bridge rehabilitation in Cork. He assessed the preliminary geotechnical conditions and made a proposal for site investigation and ground improvement. He has also reviewed the geotechnical factual report and analysed the geotechnical results. He has also been author of the Derryduff Bridge Geotechnical Design Report.
- **Wind Farm for NRS, 2019**
Julian was design engineer for a windfarm in Boolard, Cork. He was in charge of defining the foundations, access roads, hardstands as well as the inspection plan. He has also monitored the quality control for earthworks and fill materials.
- **Extension to Substation for Jacobs, 2019**
Julian was monitoring and reporting the site investigation for a green energy substation extension in Thurles, Co. Tipperary.
- **Windfarm for MKO, 2019**
Julian was involved in the preliminary geotechnical investigation for a windfarm in Derrinlough, Co. Offaly.
- **Dewatering system for Roadbridge, 2019**
Julian has designed a temporary dewatering proposal for a data centre project located immediately to the north of Junction 4 of the M3 motorway at Clonee, Co. Meath, consisting in a perimetric ditch with pumping stations, line of water treatment and avoidance protocols for environmental risk assessment.
- **Improvement works to the Great Southern Greenway for Limerick City & County Council, 2022**
Julian has designed the Site Investigation plan for the improvement works to be carried out on the Great Southern Greenway Limerick, which include resurfacing, drainage improvements, farm crossing improvements, public road crossing improvements and various related ancillary works.



Julian Borlado

Senior Project Geotechnical Engineer



DESIGNING AND DELIVERING
A SUSTAINABLE FUTURE

- **Cloncreen Wind Farm design for Farrans, 2019**

Julian was involved as project engineer for foundations proposal for a wind farm tender in Cloncreen for Farrans.

- **Site investigation, in-situ & laboratory testing for edification in IGSL, 2018**

Julian has been in charge of many projects regarding edification, urban development and environmental studies for companies such as Graham, Benett, Jacobs, McLaughlin & Harvey, Cairn Homes, Flynn Management & Contractors and Park developments.

- **Saudi Arabian Railway Company, 2017**

Julian has been a resident and geotechnical engineer for Saudi Arabian Railway Company (SAR) civil tracks works in Jubail, line CTW130. He has also been resident and geotechnical engineer for SAR civil track works in Ras-Al-Khair, line CTW140. He has been a design reviewer and monitored the works for dynamic replacement method for ground improvement in very loose sands (Sabkha formation). He has given assistance, monitoring and advice for site investigation and geotechnical assessment in Dammam, line CTW120.

- **Geotechnical Engineering for Site Investigation in residential project area near Riyadh, 2016**

Julian has managed the preliminary geotechnical investigation prior design for an urban development near Riyadh for Arriyadh Development Authority (ADA).

- **Geotechnical engineering for Site Investigation in 50 MWac PV Plant at Layla, Al-Alflaj Province for Taqnia Energy, 2016**

Julian has designed the geotechnical site investigation as well as selected, recruited and monitored the geotechnical company for drilling and testing. The project is comprised of design & built of a 50 MWac Photovoltaic Plant beside Layla town, in Al-Alflaj Province for Taqnia Energy.

- **Geotechnical engineering and Site Investigation in a pipeline project from Haradh to Riyadh (KSA) for NWC, 2016**

Julian has managed and monitored the site investigation for a 360 km long drinking water pipeline connecting Haradh water treatment plant and the south of Riyadh for the National Water Company (NWC) of Saudi Arabia.

- **Geotechnical Engineering and Site Investigation for Riyadh Metro Project Package 3 (Lines: 4, 5 and 6) (2014 to 2016) for Arriyadh Development Authority (ADA)**

Julian has managed and monitored the site investigation for Riyadh Metro Project Package 3 (Lines: 4, 5 and 6). He has also monitored karstified limestone grouting for tunnelling, underground stations founding, depot and shafts. He has been involved in the geotechnical interpretative reports and detailed design. He has monitored geotechnics during construction, specially tunnelling and excavations.

- **Geotechnical, geological and structural monitoring in High Speed Train Tunnel construction (2009 to 2012) for ADIF, Spain**

Julian has been involved in geotechnical, geological and structural monitoring in High Speed Train Tunnel construction with the following responsibilities:

- Advice and monitoring for ground improvement consisting in a jet-grouting columns grid performed on a superficial slab;
- Geotechnical research to predict the tunnelling influence;
- Auscultation monitoring data in tunnel and surface by GIS;
- Structural construction monitoring;
- Geological monitoring by three methods;
 - Monitoring in excavation face;
 - Mapping research;
 - Geological surveys;
- Development of technical drawings and maps by specialized software.

Lisa Courtney – Director and Senior Cultural Heritage Consultant



**BA (Hons), MSc (Ag), Dipl. Bus. Mgt, Adv. Dipl. Planning & Env. Law
MIAI**

- Certificate in World Heritage Management, University College Dublin (UCD), 2022
- Advanced Diploma in Planning and Environmental Law, Kings Inns, 2020
- Certificate in Condition Surveys of Historic Buildings, University of Oxford, 2017
- Certificate in Assessment of the Setting of Heritage Assets, University of Oxford, 2013
- Diploma in Business Management, Dublin Institute of Technology, 2008
- MSc (Ag) in Environmental Resource Management, UCD, 1993
- BA (Hons) Archaeology & Economics, UCD, 1991
- Wetland archaeology (UCD) ESF Funded Training Project, 1991
- Member of The Institute of Archaeologists of Ireland (IAI)
- Member of the International Council of Monuments and Places
- Certificate in PSCS, Safe Pass registered, manual handling certified

Cultural Heritage Consultant

Experience

Ms Courtney is an experienced cultural heritage and archaeological consultant specialising in heritage management plans and impact assessment in different cultural heritage environments for integrated multi-disciplinary teams. This translates into a proven record of carrying out robust and transparent heritage impact reports for large scale infrastructural projects. Her experience demonstrates a capability of characterising the existing historic and archaeological environment and evaluating its significance. Ms Courtney has a detailed knowledge of the relevant cultural heritage legislation, standards and guidelines and an ability to appropriately incorporate these statutory and non-statutory requirements into the reporting process. As part of her continual professional development, Lisa has obtained certificates from the University of Oxford in Condition Surveys of Historic Buildings (2017) and the assessment of setting of heritage assets (2013). Industrial archaeology is a special interest and as part of her master's degree Lisa prepared a thesis '*Industrial archaeology - an underutilised resource – a case study of County Wicklow*'. This thesis discussed the potential of industrial archaeology as a resource, referencing development schemes at work in Ireland and England. Recommendations were made regarding the future protection, preservation, conservation and possible development of the county's industrial heritage.

Key Skills

Ms Courtney's project management of varied sensitive and complex cultural heritage projects experience will be beneficial for carrying out accurate and focused reporting and comprehensive data acquisition for heritage management plans. This includes an assessment of National Monuments, Record of Monuments and Places (RMP) Record of Protected Structures (RPS), NIAH Building and Historic Garden Survey, Architectural Conservation Areas (ACAs), artefacts, excavations and cultural heritage and architectural features as well as an assessment of the wider receiving cultural heritage environment.

Historic Landscape Characterisation (HLC) provides an understanding of how past cultural processes contribute to our present landscape. Ms Courtney has been involved in developing the process and methodology in Ireland and has undertaken three projects in County Dublin and one in County Meath and applied the technique to many large scale projects. The focus of the projects was to produce a distinctive and historic dimension of the present environment using a Geographical Information System (GIS) to define the historical elements. These projects can have a practical input into future landscape management decision at a local, regional and national level, increasing the appreciation of the historic landscape across the community. Experienced in consultation with the statutory authorities and stakeholders Ms Courtney has prepared or a large number of cultural heritage projects for oral hearing and presented to An Bord Pleanála.

Technical Tasks & Relevant Experience

Vernacular Architecture Project – Blackstairs Mountains 2022 County Carlow for the Heritage Council and Carlow County Council

The importance of our historic built environment cannot be overstated, it is an integral part of our culture, creating a sense of place and is of huge importance to our local economies. Vernacular heritage comes from our most deeply-rooted sustainable building traditions. This project, led and devised by Lisa, provided a cultural heritage assessment of three vernacular settlements / hamlets, located in elevated positions at the foothills of the Blackstairs Mountains in County Carlow. The study shone a light on these three hamlets and charted their development and assessed the vernacular heritage and distinctiveness through research, site survey and most importantly by talking and listening to the locals. The deliverables of the project were an inventory of the buildings and structures, a report charting individual and common characteristics of these hamlets and a video that introduced the people of the Blackstairs, their stories and memories.

Heritage Ireland 2030 – Department of Housing, Local Government and Heritage, 2019.

In 2019, Courtney Deery led an integrated and collaborative expert advice team in the interrogation and assessment of over 1,500 submissions received by the Department from interested stakeholders throughout Ireland in relation to a public consultation document. This engagement led to the development of a framework of policies and objectives in a report format and culminated in a one day workshop attended by over 400 people and presentation at Dublin Castle which was screened nationwide.

An example of Lisa's stakeholder engagement and policy experience includes:

- Led a stakeholder engagement process to design the programme for the Heritage Ireland 2030.
- Managed feedback surveys and analysis in order to digitally retrieve, store, assess, group, prioritise all submissions in order to identify emerging themes and articulate high-level strategic actions.
- Assisted in the organisation of conferences and workshops including stakeholder engagement workshops, for example Kilkenny Masterplan and the creative quarter.
- Participated in a conference at Dublin Castle to support the roll out of Heritage Ireland 2030 as a concept.
- Assisted in the development of a Heritage Plan for Clane

Cultural Heritage Evidence Based Study of the Existing Transmission Grid Infrastructure, EirGrid, 2015

Lisa led the cultural heritage evidence-based study, designed to examine the effects of existing high voltage transmission infrastructure on the environment. The project involved the creation of a framework and methodology to examine the actual effects of transmission infrastructure on cultural heritage. Research and examination of 40 years of excavation results and a nationwide field assessment of archaeological, built heritage and cultural heritage sites and landscapes took place. Consultation with the statutory authorities, heritage consultants and local people and participation at workshops and meetings took place. The recommendations in the report were endorsed by EirGrid and the National Monuments Section of the Department Arts, Heritage, Regional Rural and Gaeltacht Affairs (DAHRRGA).

Deliverables included:

- Detailed literary and documentary evidence-based review
- Nationwide field work
- Creation of mapping and GIS datasets
- Main report, cultural heritage inventory and map book
- Development of best practice guidelines for High Voltage Electricity Transmission Projects for EirGrid

Bus Connects Dublin – Transport Ireland

The development of separate EIARs for twelve individual bus corridors and upgrade works including pedestrian and cycle ways and the enhancement of the public realm throughout Dublin and Wicklow including the historic town of Dublin and historic villages and settlements. Lisa managed the archaeological team in Courtney Deery who identified the likely impacts and proposed strategies to mitigate adverse effects. Opportunities to improve the public realm and the historic dimension of the existing environment were explored and identified. Consultation occurred with key stakeholders and all routes were examined in the field. Consultation took place with other members of the integrated design team. All cultural heritage constraints were photographed and mapped in GIS.

N5 Ballaghderreen to Scramogue, Co Roscommon

Ms Courtney project managed the archaeological and cultural heritage component of the scheme and defined the scope of all appropriate and practical mitigation measures leading to a successful outcome at the oral hearing and planning being granted.

A key consideration throughout the consultation and design process was preserving the attributes that contribute to the significance of Rathcroghan, a candidate UNESCO World Heritage Site and ensuring that the development of a road that did not detract from the outstanding universal value, authenticity and integrity of this nationally important well preserved, multi-period, ritual and royal landscape.

Extensive consultation took place throughout the evolution of the proposed road development with the statutory authorities, academic institutions, archaeologist, heritage consultant as well as landowners and the wider public. Ms Courtney guided the procurement, specifications and methodologies for additional specialist surveys that were required for the project (Lidar survey, aerial photography analysis, geophysical survey, testing, environmental sampling).



MARK TIDESWELL
Senior Consultant

Discipline: Acoustics and Shadow Flicker

Key Qualifications: BSc (Hons) Music Technology, Diploma in Acoustics & Noise Control (IOA)

Professional Memberships: AMIOA

Experience: 10 years

INTRODUCTION

Mark is a Senior Consultant with over eleven years' experience working in the Environmental Consultancy sector. Mark's work focuses mainly on the technical aspects of renewable energy developments including site finding, GIS mapping services, shadow flicker, glint & glare and various types of noise assessments.

KEY EXPERIENCE

- Noise monitoring and assessment (ETSU-R-97, BS4142, BS5228)
- Noise propagation modelling
- Shadow Flicker assessment
- Glint & Glare assessment
- GIS site finding and feasibility for energy developments
- Constraints mapping
- Technical drawing and figure production

EDUCATION AND PROFESSIONAL STATUS

- BSc (Hons) Music Technology, Leeds Metropolitan University (2011)
- IOA Diploma in Acoustics and Noise Control, Leeds Metropolitan University (2015)
- Associate Member of the Institute of Acoustics (AMIOA)

EXPERIENCE RECORD

TNEI Services Ltd
2013 – 2021

Graduate Consultant - Senior Consultant

Arcus Consulting Ltd
2021 – 2023

Senior Consultant

TNEI Services Ltd
2023 – present

Senior Consultant

Mark is an experienced project manager who has worked on a large number of wind energy development projects from initial feasibility work on the sites, through to baseline assessment, impact assessment (drafting of Technical Reports and Chapters) and post submission support and compliance monitoring including complaints investigations. Project highlights include:

Onshore Renewables (Wind and Solar)

- Wind turbine compliance noise assessment on South Uist for Comhairle Nan Eilean Siar (site

- confidential).
- Spaldington Wind Farm: Noise level monitoring and reporting for wind farm construction activities.
 - Lindhurst Wind Farm: Wind farm noise compliance monitoring and assessment.
 - ZNSHINE SOLAR Site Search: Feasibility assessment to identify potential sites suitable for solar development in England through the use of geographic data.
 - Bankend Rig Wind Farm Extension: Provided GIS and mapping support for the planning application of the consented Bankend Rig Wind Farm Extension, including the production of supporting figures, plans and technical drawings.
 - Tangy IV Wind Farm: Shadow flicker assessment of proposed site for Environmental Impact Assessment, involving site survey and desk-based assessment.
 - New Rides Wind Farm: Shadow flicker assessment considering the effects of shadow flicker on a nearby prison. Work included site survey and desk-based assessment.
 - Shadow Flicker complaints investigation for an operational wind farm in Ireland (site confidential).

Electricity Networks (Substations, Overhead Lines)

- Triton Knoll Substation construction noise (HDD)
- WPD Grid Study: Digital mapping of the WPD electricity distribution grid network across the south-west of England.

New Energy Systems (BESS, Hydrogen, Electric Vehicles, District Heating, Energy from Waste)

- Hydrogen fuel cell development in Orkney: Production of GIS models and figures.
- STOR site in Lancashire: Produced GIS models and figures for three gas turbine engines.
- Feasibility studies for large scale STOR sites for up to 50MWe of generators/engines.

Conventional Energy (Gas, Nuclear, Coal)

- Rumer Hill Gas Peaking Plant: Baseline noise monitoring and BS4142 assessment for the operation of externally located gas powered engine/generator sets.
- Fellside CHP Plant: Noise assessment of works at gas turbine power plant.

Other

- Newcastle Great Park: Production of noise propagation models and noise mapping of a large housing development in Newcastle in order to assess the potential impacts of road and aircraft noise.



Maureen Marsden

Senior Project Engineer



DESIGNING AND DELIVERING
A SUSTAINABLE FUTURE

Profile

Maureen holds Master of Engineering degree in Acoustics and Vibration from Southampton University (Institute of Sound and Vibration Research).

She has 28 years postgraduate experience and is currently a Senior Project Engineer with Fehily Timoney.

Maureen specializes in environmental noise including industrial, energy infrastructure projects and transportation projects.

Maureen has a broad range of experience in noise and vibration across a variety of sectors including building, transport, industrial and energy sector projects.

She is currently a member of the Institute of Acoustics and Engineers Ireland.

Key Skills

Maureen has experience in the building/industrial/energy/gas projects including:

- Noise measurement
- Operational noise predictions
- Construction noise predictions
- Noise and vibration assessments

Previous Experience Essentials for this Project

• Wind Farm Projects

Involved in all stages of windfarm projects, from pre-planning to post construction compliance monitoring:

- Conducted baseline noise measurements within Ireland to determine prevailing background noise in the vicinity of proposed windfarms. Analysed noise based on the Institute of Acoustics Good Practice Guide to the Application of ESTU-R-97 and the Institute of Acoustics Good Practice Guidelines. Determined noise limits in line with the Wind Energy Development Guidelines 2006 to define site noise criteria.
- Predicted operational noise from proposed windfarms using 3-D noise modelling software to determine compliance with noise criteria, based on methodology in ISO9613 Attenuation of sound during propagation outdoors. Where noise limits were exceeded, determined curtailment strategy based on quieter turbine operational modes.
- Assessed noise from temporary works associated with windfarm construction using BS5228 Code of Practice for noise and vibration control on construction sites. Predicted construction noise and advised on mitigation works as required. This assessment also includes consideration of construction noise from proposed grid connection works.
- Produced Environmental Impact Assessment Reports for Windfarm developments, based on the operational and construction noise assessment as detailed above.
- Conducted post construction compliance noise survey and analysed data for comparison with noise limits to determine compliance with the planning criteria.

Key Information

Qualifications

Master of Engineering in Acoustics and Vibration, Southampton University, 1994

Professional Memberships

Member of the Institute of Acoustics
Member of Engineers Ireland

Employment History

2019 – Present

Fehily Timoney & Company
Senior Project Engineer

2017 – 2018

Resonate Acoustics
Senior Acoustic Consultant

2015 – 2017

Soundsorba
Sales Engineer

2011 – 2015

Kellogg Brown and Root
Senior Technical Professional
(Noise and Vibration)

2011 – 2011

Mott MacDonald
Senior Acoustic Consultant

2011 – 2011

Mott MacDonald
Senior Acoustic Consultant

2008 – 2010

Applied Acoustic Design
Senior Acoustic Consultant

2007 – 2008

Hoare Lea Acoustics
Senior Acoustic Consultant

2002 – 2006

Sound Research Laboratories
Acoustic Consultant

1998 – 2001

Arup Acoustics
Acoustic Engineer



Maureen Marsden

Senior Project Engineer



DESIGNING AND DELIVERING
A SUSTAINABLE FUTURE

- Conducted baseline noise surveys for windfarms where lifetime extension or windfarm repowering is required. Assessed operational windfarm noise in line with current guidance since the original windfarm application. Assessed noise and vibration impacts from proposed repowering as part of the planning process.

Sample projects include: Annagh Windfarm, Ballagh Windfarm, Ballinagree Windfarm, Barnadivine Windfarm, Carrane Hill Windfarm, Coom Green Energy Park, Coumragappul Windfarm, Croaghaun Windfarm, Dernacart Windfarm, Drehid Windfarm, Fahy Beg Windfarm, Gneevs Windfarm, Letteragh Windfarm, Moanvane Windfarm, Tullahennel Windfarm,

- **Solar Farm Projects**

Derived noise criteria for solar farms based on EPA criteria. Predicted operational noise from proposed solar farm equipment (inverters and transformers) to determine compliance with the noise criteria. Advised on noise control measures where required including equipment relocation relative to noise sensitive locations, selection of quieter equipment and mitigation of equipment where required. Predicted construction noise from the temporary works associated with the solar farm construction and recommended mitigation as required.

Sample projects include: Ballyvalode Solar Farm, Clashwilliam Solar, Dunmurray Golf Course Solar Farm, Milltown Solar Farm, Moortown Solar farm, Kilcurly Solar Farm, Killough Solar Farm, Kilmorna Solar Farm, Rahanisky Solar Farm, Rathdrinagh Solar Farm.

- **Rotating Stabiliser Projects**

Conducted baseline noise survey, to allow noise criteria to be determined in line with EPA noise guidance. Predicted noise from the proposed rotating stabiliser to determine compliance with criteria. Measured transformer noise from a nearby substation to determine existing noise sources.

Sample projects Knockraha Rotating Stabiliser, Co. Cork, and Maynooth Rotating Stabiliser, Co. Kildare.

- **Transportation Projects 1994-2023**

Worked on a variety of transportation projects including railway and road as summarized below:

- Environmental Impact Assessment for N19 Shannon Airport Access Road Improvement Scheme. Project included setting appropriate noise and vibration limits for the scheme in terms of the temporary construction works and the permanent works. Predicted operational noise from the scheme using 3-D Softnoise Predictor software. Compared predicted noise levels with criteria within Guidelines for Treatment of Noise and Vibration in National Road Schemes to determine requirement for noise mitigation. Assessed construction noise from the proposed works to assist in developing suitable noise mitigation for construction works. Predicted construction noise levels at adjacent shoreline area for input into Ecology assessment.
- In situ measurement of acoustic performance of noise barriers over a 5 year period on Motorways in Ireland in accordance with ISO EN 1793-5 and 6 on behalf of Transport Infrastructure Ireland.
- Measured noise at a residential property near the N7 dual carriageway following noise complaints and assessed against criteria within the Kildare County Council Noise Action Plan.
- Predicted noise for different route options for the N19 upgrade project during the route selection stage based on TII Guidelines.
- Predicted operational and construction noise for a range of railway transport projects including the Channel Tunnel Highspeed Rail Link project and Sunderland Metro. Developed noise mitigation schemes using noise barriers and earthworks.
- Measured operational noise levels post construction at Docklands Light Railway extension.
- Measured internal noise of Inter-city trains for the purpose of developing a specification for new rolling stock.
- Conducted baseline noise survey for Dublin Port Tunnel.

- **Building Acoustic Projects 2022-2019**

Provided acoustic advice on a range of building acoustic projects.

- Conducted baseline noise surveys and predicted mechanical services noise during the planning stage. The survey and Local Authority criteria were used to set the noise criteria. Where appropriate advised on noise mitigation to meet the planning requirements.
- Advised on noise break-in and external building envelope design requirements for residential and office developments to meet suitable internal acoustic criteria (based on guidance such as ProPG: Planning and Noise and other guidance)
- Assessed noise breakout from leisure facilities including restaurants, nightclubs and bars to advise on building envelope upgrades to meet Local Authority Criteria.
- Advised on sound insulation requirements to meet building regulation requirements (Approved Document E) for residential and hotel developments, in addition to sound insulation requirements for office fit-outs based on privacy requirements between adjacent spaces.



Maureen Marsden

Senior Project Engineer



DESIGNING AND DELIVERING
A SUSTAINABLE FUTURE

- Measured airborne and impact sound insulation performance of residential, hotel, and office buildings and advised on areas for improvements where performance criteria were not met.
- Provided advice on meeting internal acoustic absorption requirements to improve acoustic comfort and speech intelligibility within a range of spaces including community halls, churches, sports halls and schools.

Sample projects include Travelodge hotels, Chelsea Academy and Hammersmith Academy Schools, Deutsche Bank, Luminar Leisure, Hewitt Mills Cork.

- **Compliance Monitoring at EPA Licenced Facilities**

Monitored noise at EPA licensed facilities to determine if emission limits within license conditions are met. This included food and drink production facilities, civic amenity sites, waste processing facilities and engineering facilities.

Advised on contribution from off site sources to determine if noise limits are exceeded. Assessed noise in line with EPA NG4 guidelines and BS4142 Methods for rating and assessing industrial and commercial sound.

- **Gas Projects 2014-2023**

Conducted baseline noise surveys for proposed compressed natural gas (CNG) installations following noise attenuation works. Predicted and assessed operational noise for inclusion within planning submission, where required.

Conducted a series of internal and external measurements at eleven Above Ground Installations (AGI's) in Ireland. Internal measurements were used to assess noise levels against occupational noise criteria for workers. External measurements were used to assess noise levels against external environmental noise criteria.

Conducted a baseline noise survey at Whitegate AGI (Above ground installation), prior to construction works.

Sample projects for proposed CNG installations include Carhoo, Birdhill service station, M7 Junction 14 Mayfield, Cappagh Rd, Virginia, City North. Sample projects for AGI installations include: Scholarstown AGI, Swords Road AGI, Kilshane AGI, Ballynaneashagh AGI, Cork Gas AGI, Abbotstown AGI, Ardree AGI, Ballyduff AGI.

- **Industrial Noise Assessments, 2011 - 2019**

Predicted noise from a range of industrial facilities using 3-D noise modelling software for a range of industrial developments. including LNG(liquid natural gas) facilities, dairy facilities and water works schemes to advise on noise control measures to meet appropriate environmental legislation. Also predicted in-plant noise contours for purposes of identifying hazardous zones related to Noise at Work requirements.

Sample projects include Thames Water projects, Irish Water projects, Co. Kilkenny, Ballyragget Glanbia site, Co. Kilkenny, Jazan Refinery, Saudi Arabia, Bioatlantis, Co. Kerry.

- **Port Noise Assessments 2017-2023**

Monitored noise at noise sensitive locations over several weeks overlooking the Ringaskiddy Deepwater port, Co. Cork. Noise was monitored over a period of weeks during the arrival and unloading activities of a particular ship which had led to noise complaints. The measured levels were compared the noise limits with NG4 criteria. Also BS4142 was used to assess the likelihood of adverse impact at nearby properties.

Measured noise at Dublin Port for the purpose of assessing if security personnel had the potential to exceed noise at work limits. The assessment was based on a combination of attended measurements in addition to use of noise dosimeters worn by key personnel. This was used to advise on the effect of the type of work undertaken by staff in order to meet noise at work limits.



MOISE COULON
Principal Consultant

Discipline: Acoustics, Shadow Flicker, Data Analytics, Project Management

Key Qualifications: IT Degree, IOA Certificate, IOA Diploma

Professional Memberships: Member of the Institute Of Acoustics

Experience: 16 Years

INTRODUCTION

Moise is an experienced Project Manager and Acoustician, who provides technical support and assessment of proposed and operational developments. Moise specialises in undertaking noise assessments and has worked on projects associated with a variety of sectors including renewable energy, property and industrial developments.

He has an extensive experience in complex noise monitoring campaigns and noise modelling in specialist software such as CadnaA and SoundPlan. He leads projects from the early phases to completion and has worked on a number of complex cumulative impact assessments. He has extensive experience in Wind Farm noise, as well in BS5228 construction noise assessments, BS4142 noise assessments, shadow flicker assessments, due diligence, wind resource assessments and preparing reports to support planning applications. Moise is a full member of the Institute of Acoustics and has experience of presenting papers at wind farm noise conferences.

KEY EXPERIENCE

- Project Management
- Noise survey and assessments for proposed developments at planning stage
- Compliance monitoring and noise complaint investigation
- Environmental Impact Assessments and reporting
- Acoustic modelling in CadnaA, SoundPlan & Excel
- Wind Farm Noise
- Shadow Flicker assessment
- Due Diligence
- Data analytics and IT

EDUCATION AND PROFESSIONAL STATUS

- Member of the Institute of Acoustics (MIOA)
- Diploma in Acoustics & Noise control (IOA Dip), Edinburgh Napier University (2013)
- Certificate of Competence Environmental Noise, Liverpool University (2009)
- VRQ Level 2 in Wind Energy, Northumberland College (2007)
- Licence Professionnelle (Bachelor) in IT and Networking, University of Amiens France, (2004)
- Technician Degree in IT and Networking, University of Blois, France (2003)
- Science Baccalauréat in Mathematics, Physics and Engineering, Le Mans, France (2001)

EXPERIENCE RECORD

Clashindarroch Wind Farm, Boralex, Scotland (Morayshire), 2022

Clashindarroch Wind Farm Extension proposal comprises 22 wind turbines to the west of the operational Clashindarroch Wind Farm. Moise completed the noise assessment work for the project which included complex cumulative noise considerations.

Rigmuir Wind Farm, Clean Earth Energy, Scotland (South Lanarkshire), 2022

Rigmuir Wind Farm comprises 3 wind turbines in proximity of the existing Blantyre wind farm. Complex cumulative wind farm noise considerations were assessed and due to the presence of other wind farms in the area, limit apportionment was required and mitigation in the form of low noise modes.

Battery Energy Storage and Solar Farms, Renewable Connections, Scotland (Various), 2022

The projects comprised five Battery Energy Storage Sites (BESS) and Solar Farms ranging between 30 and 50 MW, located in rural locations and/ or on edges of urban areas in Scotland. The noise work included background sound surveys, prediction modelling based on manufacturer data and a 3D noise model. The assessments were typically undertaken in accordance with the British Standard 4142. However in several instances Environmental Health officers also asked for consideration of internal noise levels which also required refined predictions with noise frequency data and a criteria based on the NR curves from BS8223. On one of the project, the Environmental Health Officer initially objected on noise grounds and following further discussions and submission of an updated noise report, the objection was removed and the site granted planning consent.

Penhallow Deep Geothermal, Geothermal Engineering Ltd, England (Cornwall), 2022 (Aug 2022 – Dec 2022)

The project was for the drilling of two deep wells and the construction of a power plant at the surface, with a potential generating capacity of up to 5 MW of electrical energy and 20 MW of thermal energy. Moise undertook detailed noise modelling of drilling and potential mitigation measures, with several discussions with experienced drilling managers and with the councils to refine the assumptions and agree noise criteria. Both the temporary drilling phase and operational phase of the developments were assessed, and comprehensive noise reports submitted. Planning permission was granted in September 2022 despite initial concerns from Environmental Health. We also worked on 3 other identical projects for the same client, two did not progress and the other one also received consent.

Post-construction noise compliance and noise complaint investigation for Wind Farms (2015-2017)

Project lead, responsible for the investigation of the noise complaint including writing the methodology for the assessment, liaising with the complainant, management and coordination of extensive surveys, data analysis, reporting, client management and attending legal meetings. Carried out Amplitude Modulation (AM) and tonal analysis.

Wind Farm Noise and Shadow Flicker, UK (2008-2016)

Worked on more than one hundred Shadow Flicker and ETSU-R-97 noise impact assessments for planning applications of small and large scale wind developments (500 kW to 50 MW). Led and developed post-consent noise compliance services. Management of long term surveys (>1 month) with several site visits and large set of environmental data collected. Complex data analysis, noise prediction modelling and reporting. Developed noise models used daily by a large team including processes and algorithms to design wind farms with complex noise mitigation strategies (low noise modes). Reviewed third party noise assessments and worked on due diligence projects. Provided proposals, budget updates, provided advice to clients and trained internal staff. Also attended and presented papers at international conferences on the topic of wind farm noise.



Pablo Delgado

Lead Drainage Engineer/Principal Engineer



DESIGNING AND DELIVERING
A SUSTAINABLE FUTURE

Profile

Pablo is a Chartered Civil Engineer with 10 years' experience in planning, design and construction of hydraulic engineering projects and has experience working with Clients and Contractors. Specializing in hydraulic infrastructures, Pablo focuses on working with all project stakeholders to produce practical, efficient designs and on resolving issues that arise through the course of the works. Pablo has an excellent knowledge of hydraulic design, which extended to the creation of 'best-practice' guidelines, and has expertise drainage design, standards and tools. He has experience of delivering drainage designs in a D&B and PPP environment and has developed designs for construction in the UK, Ireland and Spain.

Key Skills

Pablo's qualifications and experience exceeds the minimum requirements for the role of Drainage Lead Engineer. He has achieved bachelor's degrees, Post-Graduate Diplomas in civil engineering disciplines up to NFQ Level 8 and 9, with a strong focus on hydraulic design and project management. Additionally, he has completed the Designing for Safety in Construction Course to comply with the safety and best practices in the industry. Pablo has 10 years' experience as a drainage engineer in drainage design for large roads and infrastructure projects.

Previous Experience Essentials for this Project

- **Ballylickey Flood Defences, 2023.**
Pablo was the drainage designer for the Flood Defences Study in the Ballylickey, Co. Cork. The project involves the hydrological and hydraulic analysis of the river Owvane, river modelling using Hec-Ras under the tide water level regime of the area, provide the required flood defences to protect the existing properties and the road R584 located on the right bank of the river.
- **N72/N73 Mallow Relief Road, €50m, 2023.**
Pablo was the drainage designer for the flood studies which involves one bridge (32m span) and 5 culverts of large dimensions, a flood compensation area, flood maps, section 50 applications and the technical report.
- **N22 Baile Bhuirne to Macroom, Detailed Design, €280m, 2023.**
Pablo was working on the drainage design. This role involved the delivery of the following tasks: preparation of conceptual drainage designs, pre-earthworks drainage, network drainage, culvert design, stilling basin, scour protections, attenuation and pollution control, 3D modelling of drainage designs using Micro-drainage, updating drainage designs following review, preparation of design at key submission stages, further optimization of models, preparation of drainage schedules, design of SuDS drainage systems prior to draining to receptor and preparation of final model for submission. Pablo provided supervision, support, and technical advice to the team member of the Drainage team.
- **N5 Ballaghaderren to Scramoge Road Project, €200m, 2022.**
Pablo was the Third-Party Checker for the drainage design packages in the construction of 34 km of a new single carriageway road from the western end of the existing N5 Ballaghaderren Bypass to the townland of Scramoge in county Roscommon. He was responsible for reviewing all the drainage design packages of the project: pre-earthworks drainages, networks drainages, attenuation and pollution control, and culverts.

Key Information

Qualifications

- B.E. Civil Engineering - University of Zaragoza, Spain (2014).
- B.E. Technical Engineering in Publics Works - University of Zaragoza (2012).
- Master's degree in project Management – Polytechnic University of Valencia, Spain (Present).
- Post-Graduate Diploma in Project Management - Polytechnic University of Valencia, Spain, (2021).
- Post-Graduate Diploma in Analysis and Design of Water Networks - Polytechnic University of Valencia, Spain, (2019).
- Post-Graduate Diploma in Hydraulic and Environmental Infrastructures in Urban Areas - University of Zaragoza, (2012).
- Certificated Diploma in Hydraulic Transient Analysis of Water Networks - Polytechnic University of Valencia, Spain, (2020)

Professional Memberships

Chartered Engineer, Engineers of Ireland 2023

Employment History

2022 to Present

Principal Engineer/Drainage Lead, Fehily Timoney and Company

2020 – 2022

Senior Project Engineer, J.B. Barry and Partner Ltd.

2016 – 2020

Senior Project Engineer, Clandillon Civil Consulting Ltd.

2015 – 2016

Assistant Project Manager, Société Générale de Surveillance

2014 – 2015

Design Engineer of hydraulic projects, Perez Benedicto, S.L.

2012 – 2012

Assistant Site Manager, Ingeniería y Obras Aragonesas del Ebro, S.L.



Pablo Delgado

Lead Drainage Engineer/Principal Engineer



DESIGNING AND DELIVERING
A SUSTAINABLE FUTURE

He provided RFI reports to the designer company with technical comments to improve their design with the goal to provide the Design Certificates to allow the design to go to next step of review with the Employer Representative.

- **Ten-T Section 1 – N15/N13 Ballybofey / Stranorlar Urban Region, €90m, 2022.**

Pablo was the drainage designer responsible to deliver the Flood Study including hydrological analysis, hydraulic analysis, flood maps and section 50 application for the existing and proposed bridge in the river Finn.

- **N16 Lugatober Drumkilsellagh to Lugnagall, €28m, 2021.**

Pablo supervised the team members and provided technical advice to the Project Manager. He was responsible for developing designs for scour protections in streams, culverts, and abutments. Additionally, he thoroughly reviewed and refined hydraulic models for streams and culverts to ensure that they met the project's requirements.

- **Temporary HGV Parking Facility, 2020.**

Pablo was the Drainage Designer of this project, this role involved the delivery of the following tasks: preparation of conceptual drainage designs, network drainage, attenuation and pollution control, 3D modelling of drainage designs using Microdrainage, preparation of drainage schedules, design of SuDS drainage systems prior to draining to receptor and preparation of final model for submission. Pablo provided supervision, support and technical advice to the team member of the Drainage team.

- **N4 Collooney to Castlebaldwin, Detailed Design, Major Road, €150m, 2020.**

Detailed Design: Drainage designer with responsibility for completing detailed drainage network design to optimize the overall design for the Contractors on a 14km major road project. Provided technical advice and guidance to the Project Manager and team members, supervise team members, develop 3 flood studies for river and lakes, design of a hydraulic control to control water levels in lakes (weir), design and optimization of extensive drainage networks and APC systems (Attenuation pond and linear wetlands), culvert design, design of SUDS and pre-earthwork drainages, design of surface water channels, preparation of section 50 and 47 applications to the OPW. Tender Design: Pablo was the drainage designer with responsibility for preparing drainage tender design for submission as part of tender package for the bidding Contractor. Work included review of different drainage options to optimise the final design including the design of sealed drainage system in areas of underlain by karstified bedrock or prone to flooding, assessment of culvert and pipe sizing, attenuation pond sizing for attenuation and pollution control and production of drainage schedules and drawings. Drainage models were produced using Civil3D and Autodesk Storm & Sanitary Analysis software.

- **N8 Dunkettle Interchange Upgrade Scheme, €215m, 2020.**

As part of CCC's drainage design team for this complex road project, Pablo was working on the drainage design for the interchange scheme and various linkages. This role involved the delivery of the following tasks: review of drainage design statement, preparation of conceptual drainage designs, pre-earthworks drainage, network drainage, culvert design, attenuation and pollution control, 3D modelling of drainage designs using Micro-drainage, updating drainage designs following review, preparation of design at key submission stages, further optimization of models, preparation of drainage schedules, design of SuDS drainage systems prior to draining to receptor and preparation of final model for submission. Pablo provided supervision, support, and technical advice to the team members of the Drainage team.

- **N5 Westport to Turlough Road, €170m, 2020.**

As part of the detailed design for this 6.9km national road upgrade project, Pablo completed the flood study including flood mapping for existing and proposed structures using HEC-RAS proprietary hydraulic analysis software. The design of a further five culverts was completed using Civil 3D and CulvertMaster software packages.

- **N56 Lettermacaward to Glenties (Kilraine), Detailed Design, €23m, 2020.**

As part of the detailed design for this 6.9km national road upgrade project, Pablo completed the flood study including flood mapping for existing and proposed structures using HEC-RAS proprietary hydraulic analysis software. The design of a further five culverts was completed using Civil 3D and CulvertMaster software packages.

- **Ulster Canal Green Way Phase 3, Constraints Report, 2019.**

As part of the development of the constraints study, Pablo undertook a desktop review and a site visit of the study area with a view to identifying and mapping engineering constraints present along each of the potential route corridors which had been identified. The site walkover involved carrying out checks of existing embankments along the canal, identifying evidence of historic flooding and developing an interactive database of photos (normal and 360 spherical photos) along the canal.



Pablo Delgado

Lead Drainage Engineer/Principal Engineer



DESIGNING AND DELIVERING
A SUSTAINABLE FUTURE

- **High Speed 2 Early Works Package WP51 Drainage (HS2 EWC WP51), 2018.**

Pablo was the Drainage Designer for Work Package 51 which forms part of the HS2 enabling works. This role involved the delivery of the following tasks: review of drainage design statement, preparation of conceptual drainage designs, pre-earthworks drainage, network drainage, culvert design, attenuation and pollution control, 3D modelling of drainage designs using Microdrainage, updating drainage designs following review, preparation of design at key submission stages, further optimisation of models, preparation of drainage schedules, design of SuDS drainage systems prior to draining to receptor and preparation of final model for submission. Pablo provided supervision, support and technical advice to the team member of the Drainage team of Ramboll in the Birmingham office.

- **A9 Luncarty – Pass of Birnam, Tender Design, 2018.**

Pablo was the Drainage Designer responsible for checking and developing all elements of the specimen drainage design on the 9.5km A9 Luncarty – Pass of Birnam tender in Scotland. Pablo was responsible to review and provide optimizations for the drainage networks, attenuation pollution control ponds, culverts, pre-earthworks drainages, cross drains, networks schedules and drawing for quantities, the drainage tender design for submission as part of the tender package for the building contractor.

- **Mullinure, 2018.**

Pablo was the Drainage designer for link road associated with a residential development area in Co. Armagh, Northern Ireland. Specific project tasks included the development of pre-earthworks, network drainages and attenuation facilities. Outputs included: preparation and analysis of drainage model incorporating surveys and existing data using Autodesk Storm and Sanitary Analysis and Civil 3D, design and development of drainage standard details, design of pre-earthworks drainage system, developing carrier drain design networks and gully layouts, preparation of drainage specification, finalisation of drainage drawings and preparation of drainage package for submission.

- **A737 Dalry Bypass Contractor's Designer, €31m, 2017.**

Pablo was the Drainage designer responsible for delivery of pre-earthworks drainage, culverts, network drainage and attenuation design on a 4km D&B highways project in Scotland. Drainage design involved the following works: networks and pre-earthworks drainage to 3.8km carriageway (2.45km 2 + 1 with overtaking lanes and 1.35km single carriageway), substantial incorporation of overland flow into some mainline networks, 6 no. culverts and 2 no. stream diversions, 5 no. outfalls to existing surface waters via SUDS basins and additional outfalls to existing drainage networks, deck drainage to 250m viaduct over Garnock River, consultation with SEPA and production of CAR applications, modelling of all networks and SUDS systems using Civil 3D Storm and Sanitary Analysis module to agree parameters from contract documents and discussion with SEPA.

- **N25 New Ross Bypass, €230m, 2017.**

Pablo was the drainage designer responsible to deliver the Flood Risk Assessment including hydrological analysis, hydraulic analysis for the existing and proposed scenario in the river Barrow and the stream Aughnacrew. Provide the 1D hydraulic model for the mentioned scenarios, prepare the flood maps, drawings, and the corresponding report.

- **Pembroke Hill, 2017.**

Pablo was the Drainage Designer responsible to deliver the design the drainage design for a new link road associated with a residential development area in CO. Wexford, Ireland. The project involves network drainage, attenuation and pollution control (attenuation ditches), pre-earthworks drainages, cross drains and a settlements analysis. The relevant achievement in the project involved the optimization of the network drainages using over the edge interceptor ditches, the implementation of check dams in the attenuation ditches to provide the attenuation and treatment.

- **Leanamore Wind Farm, 2017.**

Pablo was the Drainage Designer for the project Leanamore Wind Farm, which comprised of 9 Wind Turbine Generators (WTG), a substation, a large contractor compound; 5 km of services route comprised both floated and founded construction. The project involves extensive ditch networks, cross drains and facilities treatment. The relevant achievement in the project involved the temporary and permanent drainage networks (ditch networks) and the settlement ponds, hydrologic and hydraulic analysis of the area, prepare standard details, site visits, meeting with the Client and Contractor.

- **PDM Infrastructure, 2017.**

Drainage Designer assisting in the development of drainage and attenuation systems as part of the refurbishment of a 17Ha commercial development in Co. Kildare. The works were procured under an ECI target cost model and involved the design and construction of separate foul, surface water and roof water systems, attenuation measures and a waste-water treatment plant. Works included the assessment of an existing drainage system and catchment analysis before development of a detailed drainage design with separate systems for roof and surface water. Optimisation of the design resulted in reduction of main spine road collector pipe diameter and reductions in trench depths and slopes where feasible.



Pablo Delgado

Lead Drainage Engineer/Principal Engineer



DESIGNING AND DELIVERING
A SUSTAINABLE FUTURE

- **Modernisation of irrigation system of “Molinar del Flumen” phases I and II, Spain, €43.8m, 2016.**

Pablo was the Technical Assistant of the Project Manager for Molinar del Flumen Project which was a modernisation of the existing irrigation system in the Province of Huesca, Spain. The project involves the construction of a new pressure irrigation network including the installation of extensive pipes pressure pipes (approximately 42km), valves, an irrigation reservoir and a pump station. The relevant achievements in this project involved technical assistance, support and advice to the project manager, supervised the installation of different pressures pipes, valves, pump stations, material movement, meetings with the contractor and suppliers, provide environmental reports, quantities reports.

- **Flood Risk Study of the gravity pipeline for the Avenida de la Industria, Zaragoza, Spain, 2015.**

Pablo was the Drainage Designer of the flood risk study for the network drainage of the Avenida de la Industria, Zaragoza, Spain. The relevant achievement in this project involved the analysis of the existing hydraulic capacity of the network drainage, the redesign of the network to increase the hydraulic capacity, site inspections, meeting with the client, the preparation of drawings, networks schedules, hydraulic models and quantities.

- **Drainage Network for the new development in the Air Base of Zaragoza, Spain, 2015.**

Pablo was the Drainage Designer for a new development in the Air Base of Zaragoza, Spain. The relevant achievement in this project involved the hydrologic and hydraulic analysis of the area, the design of a new network drainage, cross drains and pre-earthwork drainages.

- **Flood Risk Protection System for the BSH Factory La Cartuja, Zaragoza, Spain, 2015.**

Pablo was the Drainage Designer of the flood risk study for the network drainage of the factory BSH La Cartuja, Zaragoza, Spain. The relevant achievement in this project involved the design of new network drainage and storage tanks, site inspections, meeting with the client, the preparation of drawings, networks schedules, hydraulic models and quantities.

- **Hydraulic and flood risk study of the gravity pipeline system for the industrial state “INSIDER”, 2015.**

Pablo was the Drainage Designer of the flood risk study for the main collector of the network drainage of the industrial state INSIDER, Zaragoza, Spain. The relevant achievement in this project involved the design of a new pipe line and the design of off-line storage tanks, site inspections, meeting with the client, the preparation of drawings, networks schedules, hydraulic models and quantities.

- **Reform of the theatre and communal zones of the “Colegio Mayor Universitario Virgen del Carmen”, 2012.**

Pablo was the Assistant of the Site Engineer for the project “Colegio Mayor Virgen del Carmen” in Zaragoza, Spain. This project comprised the modernization of the theatre and the communal zones of “Colegio Mayor Universitario Virgen del Carmen”. The relevant achievement in this project involved technical assistance of the Site Engineer, supervision of the supply material, human resources and works; updated the work planning, prepare the scaffolding plan and provide the monthly valuation and progress reports.

CURRICULUM VITAE

RICHARD BARKER

DIVISIONAL DIRECTOR - LANDSCAPE ARCHITECT
MLA, BA ENV, PG DIP FOR, MILI



PERSONAL PROFILE

Richard formerly worked as a Town Planner in New Zealand, London and Dublin before moving into the field of Landscape Architecture. He has spent the last 20 years working as a Landscape Architect in Ireland and has considerable experience in the fields of both Landscape and Visual Impact Assessment (LVIA) and landscape design, covering all stages from project feasibility through to construction. This cross-over of expertise is invaluable in determining and designing the most appropriate and effective form of landscape and visual mitigation for infrastructural development projects. Richard is the Divisional Director in Macro Works (part of APEM Group), a specialist LVIA consultancy that undertakes assessments for a broad spectrum of projects from wind and solar energy, to roads and large scale industrial and infrastructural development. Richard has personally completed the landscape and visual assessment of over 150 wind farms and a similar number of solar farms as well as numerous other commercial and infrastructural projects including more than a dozen SID projects. Consequently, he has considerable oral hearing training and expert witness experience. Richard has presented several conference papers relating to sustainable landscape design and LVIA as well as delivering the inaugural workshop on the landscape and visual effects of wind energy developments on behalf of the Irish Wind Energy Association. He has also delivered guest lectures / Webinars to the University College Dublin professional course in EIA Management and the Irish Landscape Institute in relation to LVIA.

EDUCATIONAL AND PROFESSIONAL STATUS

- MLA, Lincoln University (2003).
- PG Diploma, Forestry, Canterbury University (1996).
- BA, Environmental Science, Massey University (1995).

EMPLOYMENT HISTORY

- 1998 – 1999 Marlborough District Council (NZ) – Resource Planner
- 1999 – 2000 The Environment Agency (UK) – Planning Liaison Officer
- 2000 – 2001 Harrow Borough Council – Town Planner
- 2001 – 2002 CAAS Environmental (Dublin) - Planner
- 2004 – 2008 Tiros Environmental (Dublin) – Landscape Architect
- 2008 – 2014 MosArt (Wicklow) - Senior Landscape Architect / Associate Director
- 2014 – 2024 Macro Works (Dublin) – Managing Director / Divisional Director

FURTHER EXPERIENCE

- Corporate Member of the Irish Landscape Institute

SELECTED RECENT PROJECT EXAMPLES

150+ Wind Energy Projects (10 SID), various private and semi-state developers. Feasibility, LVIA and oral hearings.

150+ Solar Energy Projects, various developers. Feasibility, LVIA, Glint and Glare Assessments.

Celtic Interconnector, Mott McDonald. LVIA for strategic undersea and terrestrial electrical cable between France and Ireland.

St Kevin's Hospital SHD, Land Development Agency. LVIA with associated Photomontages / CGIs for a Strategic Housing Development incorporating the restoration of a landmark heritage building in Cork City.

Greater Dublin Drainage Scheme, Irish Water. MCA analysis of site options then LVIA for a 20ha sewage treatment facility, pipeline routes, pumping stations, plus oral hearing.

Water Supply Project Midlands and Eastern Region, Irish Water. MCA analysis of abstraction options and pipeline routes and LVIA of selected option.

College Green Plaza, ARUP / Dublin City Co. Full LVIA for proposed pedestrian plaza in Dublin's City Centre at College Green.

South Kerry Greenway, Fehily Timoney / Kerry CoCo. LVIA and oral hearing for a Cycleway along former railway line, plus oral hearing.

Rossaveel Deep Water Pier, Rossaveel Port Co. SLVIA for new port-based coastal infrastructure in a high sensitivity landscape / seascape environment.

Bryn Cefni Biomass Plant, Ecopellets. LVIA for a large biomass facility in Llangefni, Wales plus planning enquiry.

N59 Moycullen Bypass Road Project, NRDO. Route options appraisal and LVIA for selected route plus oral hearing.

N59 Clifden to Maam Cross Road Project, NRDO. Route options appraisal and LVIA for selected route plus oral hearing.

**Profession**

Transport Planning

Operational Job Title

Project Engineer

First Joined Arup

2020

Years of Experience

5

Shane McCarthy

Shane is constantly developing his skills as a professional and as a transport planner, and he brings enthusiasm, hard work, and a fresh approach to all projects.

Shane is a Project Engineer as part of the Transport Planning team who joined Arup in 2020. He has a background in Urban, Spatial and Transport Planning having completed a Master's in Planning and Sustainable Development at University College Cork (2020).

Since joining the team in the Cork Office, Shane has been involved in various transport projects in Ireland in the planning and design stages for both public and private Clients since his arrival. Shane has worked on transport engineering projects, traffic impact assessments, traffic modelling, mobility management planning and various other transportation projects.

Project Experience

ADL Multi Storey Car Park

Preparation of a Transport Impact Assessment, undertaking junction modelling and analysis of various assessment years and Mobility Management Plan for a proposed New Multi-Storey Carpark.

Creamfields Development, Dairygold, Kinsale Road, Cork (2016-Ongoing)

Preparation of relevant Traffic and Transportation contributions for the Creamfields Development, Cork. Shane assisted in the preparation a Transport Assessment and EIAR reports for the proposed development as well as undertaking junction modelling and analysis of various assessment years.

Galway City Centre Transport Management Plan (GCCTMP) (2017-ongoing)

The Cross-City Link is a public transport priority corridor, encompassing pedestrian crossings, upgraded footpaths, enhanced cycle facilities and additional bus priority measures, from University Road to Dublin Road (east of the Moneenageisha junction). The proposed scheme is being progressed to enable more sustainable and effective movement in our transport networks in Galway City, and the wider region.

Shane has worked on preparation of relevant Traffic and Transportation contributions for the BusConnects Galway Cross City Link. He has prepared an Options Assessment Report, Public Consultation Report and other assessments.

Distillery Fields Masterplan, Cork (2021)

Preparation of relevant Traffic and Transportation contributions for the North Mall Masterplan at Distillery Fields, Cork. Shane prepared a Transport Assessment for the proposed development as well as undertaking junction modelling and analysis of various assessment years.

Cork County Council, Carrigaline Transportation and Public Realm Enhancement Plan, Ireland

The objective of Carrigaline TPREP is to provide a framework for an integrated approach to transportation planning for Carrigaline and its environs, which is focused on alleviating current congestion while also facilitating sustainable growth and development. Preparation of baseline traffic, pedestrian, cyclist and carparking analysis. undertaking junction modelling and analysis of various options and assessment years.



Profession

Transport Planning

Operational Job Title

Associate Director

Fecha de incorporación a

2001

Years of Experience

28 Years

Qualifications

BSc Town and Regional Planning:
1993 - 1996 University of
Pretoria, South Africa.

BSc Hons Transportation
Planning: 1997 - 1999 University
of Pretoria, South Africa.

Professional Associations

South African Council of Planners
Chartered Institution of Highways
& Transportation
Chartered Institute Logistics and
Transport

Simon Van Jaarsveld

Simon has a wealth of knowledge on traffic and transportation matters in towns and cities and can advise on achieving sustainable transport outcomes and the development of attractive urban areas for residents to enjoy.

Simon has 28 years' experience in transport planning and engineering. He has worked on a wide variety of projects both for the private sector and the public sector. Simon developed an understanding of the requirements needed to bring a transportation project to a successful conclusion. He is comfortable to work together with multi-disciplinary design teams to find the best solutions for transportation challenges.

Throughout his career, Simon delivered a variety of masterplans and traffic studies successfully and is able to offer advice and services on district, city and regional masterplans, traffic studies for large scale developments, street enhancement projects, transport network planning, pedestrian and cycle lane planning, mobility management plans, car park layout and circulation studies, land use and transport integration, transport and urban design principles and public transport planning

Project Experience

Gouldings Development, South Docklands, Cork

O Callaghan Properties appointed a multi-disciplinary team to develop a planning application for a major residential development of 1,300 units on the Goulding's site located between Monahan Road and Centre Park Road in the South Docklands area. The proposed development included an elaborate, highly permeable, internal mobility network to accommodate active travel, deliveries and emergency vehicle access. Private vehicle access to the site were restricted to an access off Monahan Road and a refuse removal route had to be established on site to accommodate the expected high volume of refuse removal vehicles that needed to be accommodated. The proposed development also included a mobility hub to enhance the use of sustainable modes of transport. Arup worked closely with Cork City Council on the integration of the site with the future infrastructure planned around it, including the LRT on Centre Park Road and the road widening and bus lanes on Monahan Road. Arup developed a local area model to assess the operation of the junctions within the vicinity of the site.

Captain's Hill Part 8 Planning Application

Simon was the project manager on the Captain's Hill Part 8 planning application for the design of active travel facilities on Captain's Hill, located in Leixlip, Kildare. The project involved the preparation of a route selection report and preliminary design of active travel infrastructure adjacent to the road. It also involved the upgrade of existing priority junctions to signal controlled junctions. Traffic and junction capacity analysis was carried out to review the performance of the junctions after the proposed upgrade.

Waterford University Hospital Transport Masterplan

Simon was the transportation lead on the development of a Transport Masterplan for the Hospital Campus. The work includes an assessment of the transportation infrastructure required to accommodate short, medium and long term development of the Campus. The project also included an assessment of the car park availability and the current utilisation of it in order to determine the need for future car parking requirements. In addition, a traffic capacity assessment was carried out on the surrounding road network to understand existing operation of the road network and to understand what the impact of introducing a new road link would be on the network.

Blanchardstown Shopping Centre Introduction of Paid Parking

Simon was project manager for the development of options to introduce paid parking at the Blanchardstown Shopping Centre which is one of the largest retail malls in Ireland. Layout options were developed for nine different car parks within the shopping centre grounds which were assessed in terms of suitability to identify the preferred options. The work also included the development of a strategic mobility plan to improve multi modal access to the shopping centre and the development of a traffic management plan to achieve more effective traffic flow.

Liffey Valley Park

Simon was the project manager for a transportation strategy developed for a large residential development in Liffey Valley, Dublin with mixed land uses. The transportation strategy included transportation connections for all modes of transport. The priority modes of transport was public transport and active travel modes and elaborate networks were developed to accommodate linkage between development areas and surrounding areas. One of the challenges of the project was to find connections across a number of barriers including highway infrastructure, the River Liffey and green belts.

Confey Strategic Transportation Assessment

Simon was the project manager in the development of an STA for the Confey lands located to the north of Leixlip town. The work is carried out to inform the Urban Masterplan developed for the area. The proposed development is 1,800 unit residential development complimented by mixed use (commercial, social and employment based uses). The challenge of the project was to link the development into the existing urban fabric of Leixlip, as the Confey lands are segregated by the existing railway line and Royal Canal. The study was carried out based on the TII prescribed ABTA methodology

Dun Laoghaire Rathdown County Council Infrastructure Capacity Assessment Study (ICAS)

Simon was the project manager on the ICAS study. This is a multi disciplinary study to determine the infrastructure required for the development of two local Area Plans (LAPs) within the DLRCC area. The two areas include Old Connaught for which the Council have the ambition to provide around 2,000 residential units and the Rathmichael area where around 2,500 residential units are planned. The study reviews the spatial planning, social housing requirements, parks and landscaping, ecological and heritage assets, transportation, water supply, waste water management, flood risk management and the provision of utilities. The study followed the methodology of the ABTA process which includes baseline assessment, establishing context, options development, options assessment and the development of the preferred option.

Carrigaline Revitalisation Strategy

Simon is the transport lead in the Carrigaline Revitalisation Strategy. This study is sequential from the Carrigaline Transportation and Public Realm Enhancement Plan which Arup carried out in 2021. The scheme involves the further design and development of seven strategic routes within Carrigaline by developing options and evaluating them in terms of multi criteria analysis, to bring the preferred option to preliminary design and to prepare the necessary documentation for a Part VIII planning application (application by Cork County Council to itself).

Kennedy Quay Mixed Use Development

O Callaghan Properties appointed a multi-disciplinary design team to prepare a planning application for a mixed use development at Kennedy Quay, South Docklands. Simon prepared the transportation input to this project which included a Traffic and Transportation Assessment (TTA) and a transportation chapter for the

environmental impact assessment. One of the challenges of the project is to ensure that port operations are still being able to function during the construction and operational phases of the development. Simon in conjunction with the design team and client, developed a Port access strategy to ensure access is maintained.

Creamfields Strategic Housing Development

Simon was the transportation lead in the preparation of a planning application for circa 700 residential units and a primary health care centre on the Creamfields site located on the corner of Kinsale Road and Tramore Road, south Cork. The project involved the preparation of a traffic and transportation assessment for the development, writing an environmental impact assessment chapter for transport and the development of a construction traffic management plan. Simon also worked closely with the design team to determine an accessibility strategy for the development and providing advice on the development layout. The planning application was submitted and Cork City Council provided a request for further information (RFI), which a response was written.

Carrigaline Transportation and Public Realm Enhancement Plan

Simon was project manager for the Carrigaline TPREP. Carrigaline is a town located 10km south of Cork City in Ireland. The town currently has a high reliance on car based transport. A strategy was developed to reduce the vehicular volumes within the town centre by diverting it to bypass routes and to reconfigure the Main Street of Carrigaline to make more space for pedestrians, bicycles and public transport. During the duration of the project Arup worked closely with Cork County Council to deliver the strategy and to engage with local elected members and the public. The strategy was endorsed and now forms part of the Cork County Development Plan 2022- 2028.

Wits University Pedestrianisation Plan (2020)

Simon worked with the University development management team and an appointed urban design consulted to develop a pedestrianisation plan for the West Braamfontein Precinct Area, in Johannesburg, which includes 12 city blocks located to the south of the University grounds. The Precinct area is currently highly car traffic dominated despite the high footfall traffic that traverses the area. Initiatives were proposed to enhance streets, creating pedestrian priority and reduce the dominance of vehicles within the area. This was achieved by introducing raising junctions, narrowing roads and removing lanes, removing parking, introducing coloured surfacing, street furniture, enhance cycle provision and integrate urban design elements into the concept. The proposals were formulated in a traffic engineering report and approved by the local transport authority. The next step is to develop construction plans for the implementation of the proposals.

Johannesburg Inner City Transport Masterplan (2020)

This is a major project covering an extensive part of the Johannesburg Inner City which is currently in decline. The transport network available in this area was developed decades ago. Travel patterns within the Inner City have changed significantly over the years and the transportation infrastructure and available services have remained stagnant. The purpose of the study was to review the current status and use of infrastructure and to develop a transport master plan that would provide better integration and balancing of demand and supply for various modes of travel, considering trends in mode of travel and transportation issues caused by minibus taxi behaviour, illegal parking and impact of on street activity. This is a wide study focused on enhancing public transport, pedestrian and cycle priority, introducing traffic management, restructuring logistics and deliveries and private vehicle demand. The study has a three-year duration of which one year has been completed.

Waterfall Development (2020)

Simon was the transport specialist for a variety of development sites in the Waterfall area. He has been involved in the completion of more than 20 studies within this area since 2009 including the development of a strategic transport model, a road cost apportionment study and carrying out various transport assessments for specific sites within the area and public transport planning and advice on transport policy. The Waterfall area is a major development and includes the development almost 2 million square meters in development rights.

Some interesting projects within Waterfall included:

- Developing a roads masterplan catering for pedestrians, cyclists, public transport and private vehicles;
- Waterfall City Directional Signage Plan, 2019
- Waterfall Corner Traffic and Access Management Plan, 2019
- Housing development application of 5,000 units, 2019
- Reviewing the requirements for the provision of a Shuttle bus service in Waterfall, 2019
- Advisory services in smart city solutions related to transport, 2018
- Mall of Africa Car Park Rationalisation Study, 2018;
- Johannesburg Roads interchange Comparison Study, 2017
- Micro simulation (PTV Vissim) model building of Waterfall City, 2018.

Business Node Comparison Study, (2019)

Redefine Properties appointed Arup to carry out a study reviewing existing and future transportation conditions within prominent business nodes in Johannesburg including Rosebank, Sandton, Bryanston and Midrand. This assessment includes reviewing traffic flows and volumes, modal share, land use mix and density, street layout and hierarchy, public transport availability, pedestrian facilities and future land use and transport planning within each node. Redefine plans to use this information to promote development opportunities in each node.

Balwin High Density Housing Developments (2019)

Balwin Properties plans to develop more than 20,000 high density residential units in the Midrand area. The first development phases are occupied, and new units are continually being constructed. Arup have been appointed to carry out various transport studies in support of town planning applications for this development, including the development of a balanced road network catering for all modes of transport, ensuring that pedestrian safety is promoted, space is available for cyclists and that facilities are available for public transport operations.

Planning Hearings (2018)

Simon has been called to be the transport expert in a variety of planning hearings where parties have objected to planning applications.

Melrose Precinct Plan (2018)

Simon lead the development of a precinct plan for the Melrose and Melrose Estate area to the east of Rosebank, Johannesburg. Arup was appointed by Growthpoint Property developers to carry out a traffic precinct plan on behalf of the residents in the area. The plan reviewed future demand scenarios and identified infrastructure requirements to accommodate the demand.

Barloworld Development (2018)

A large-scale traffic study was carried out for a major mixed-use development (300,000m² gross floor area) along Katherine Street, east of Sandton. The type and size of the proposed land use was a function of the access capacity of the site. To accommodate the development traffic, it was proposed that the M1 Marlboro Drive interchange is upgraded by adding an improved off ramp. This effectively dealt with current traffic congestion.

Growthpoint sites parking reviews (2018)

Growthpoint Property Developers appointed Arup to review current on site parking and internal circulation on six of their operational sites. Arup developed alternative solutions to address the traffic and parking issues identified and to make recommendations towards preferred options.

Tatu City Development (2017)

Tatu City is a 3 million square million development located to the north of Nairobi. Simon headed the transport model development and demand analysis that was carried out for the development and based on the analysis access options to the development was developed and recommended to the client.

Modderfontein (2016)

Simon co-lead the development of a Transport Master Plan for the Modderfontein Area. Arup was appointed by Zenda for transportation advice as part of the Atkins/Arup Masterplan team which includes 1,600ha of land. The plan involved a review of status quo, development and evaluation of broad development options and identifying a preferred option which was developed in more detail. The process involved intense consultation with COJ departments, Ekurhuleni and other transport authorities.

Randburg Transport Plan (2015)

Arup was appointed by the JDA to develop a multi-modal transport master plan for the Randburg CBD area. Simon was the project leader for this study. The objective of the study was to determine an appropriate future mode share for the area and to identify transportation infrastructure projects to be implemented. The study commenced by carrying out traffic and movement surveys which provided a good understanding of existing transportation patterns. This was followed by consultation with stakeholders to develop development principles applicable to the area. Future year mode share targets were developed based on practical transport strategies which could be implemented. The plan is currently being completed and submitted to the JDA for approval.

Sandton Transport Framework Master Plan (2014)

Simon was the team leader on the development of a transport master plan for the Sandton area. The study includes development of transport policy, a review of the existing transport environment and the development of a range of transport strategies to address accessibility and capacity constraints, taking existing BRT planning and city initiatives into account. The study is focused on providing real alternative modes of transport to commuters currently having no choice in using cars for travel. A Saturn transport model has been developed to assist in the understanding of the transportation challenges. The study is also focused on the development of non-motorised transport both within and to Sandton.

Village Walk Development Car Park (2018)

Village Walk is located in Sandton, Maude Street. It is the intention of Metropolitan Life to redevelop the site to provide a mix use of development. Arup was appointed to carry out a traffic impact assessment as well as providing input for the proposed car park of around 3,200 bays. Simon carried out extensive reviews of the car park layout drawings to identify potentially problematic areas and to provide solutions.

Standard Bank Rosebank Car Park (2012)

Arup was appointed to carry out a review of the proposed car park layout of this development which includes around 3,500 parking bays. The review included access capacity analysis, vehicle queuing analysis and boom operation, internal traffic circulation, geometrical review and vehicle ramp configuration. The findings of the above review have been incorporated in the building design and the car park is currently being constructed.

Sandton Strategic Transport Study (2010)

Simon is the team leader on the development of a transport framework for the Sandton area. The project includes a transport assessment of the implications of the Sandton Urban Development Framework. A variety of future land use development scenarios have been identified and quantified in transportation terms. Transport strategies have been developed to balance the expected travel demand and transport infrastructure capacity. The outcome of the project is the development of both a local and regional transportation strategy.

Anglo American Parkade (2011)

Simon carried out a car park study for an existing parkade (900 bays) located in Anderson Street in Johannesburg City Centre. The objective of the study was to identify how the parkade can be made safer and easier to use for motorists, considering that this car park is mostly used by visitors to the Anglo-American offices. The study identified a variety of measures including improvement of traffic flow, removing conflict

points, improved signage and wayfinding and measures to guide vehicles around tight geometry. These measures are currently being implemented within the car park.

Diageo Transport Assessment (Ireland) (2008)

Simon was project owner in the preparation of a transport assessment as part of an EIS for a new brewery in Leixlip. This work included working closely with Diageo personnel to plan site access, circulation on internal routes, car and truck park planning and logistics. A comprehensive transport assessment has been carried out for the proposed development reviewing the existing and future operation of the local road network based on an estimation of new car and heavy vehicle trips generated by the brewery.

Poolbeg Peninsula Planning Scheme (Ireland) (2008)

Simon was project manager for the transportation services on a planning scheme for the Poolbeg Peninsula for the Dublin Docklands Authority. The project includes a review of the existing transportation environment, the identification of opportunities and constraints, the development of a multi modal model to assist the assessment, carrying out a transportation assessment, development of a master plan and public consultation.

Siobhán Deery – Director and Senior Cultural Heritage Consultant



MA (Hons), H-Dip, MIAI

- University College Dublin, Bachelor of Arts Degree in Archaeology and Geography, 1996
- Trinity College Dublin, Higher Diploma in Education, 1999
- University of Leicester, Master's Degree in Archaeology & Heritage, 2010.
- The Honourable Society of King's Inn, Advanced Diploma in Planning and Environmental Law, 2021
- Licence eligible archaeologist
- Certificate in Archaeology & the Rural Environment (University of Oxford), 2003;
- Certificate in Assessment of the Setting of Heritage Assets (University of Oxford), 2013
- Certificate in Condition Surveys of Historic Buildings (University of Oxford), 2017
- ISTA Conflict Management Workshop 2011
- Photoshop Digital Imaging, FAS 2010. City & Guilds Cert. AutoCAD, 2001
- ETP Ireland Ltd., Structured Management Workshop, 2003
- La Touche Salon Bond, Oral Hearing Skills Training, 2003
- Member, Institute of Archaeologists of Ireland, Member of the International Council of Monuments and Places
- Certificate in PSCS, Safe Pass registered, certificate in emergency first aid

Cultural Heritage Consultant

Experience

Ms Deery has 23 years of experience and has carried out surveys and evaluations of archaeological monuments, buildings, sites and landscapes for the purposes of conservation, environmental impact assessment, management and development control. Ms Deery provides advice, assessment, management, protection and promotion on heritage related issues. Ms Deery has undertaken a significant variety of archaeological, architectural and cultural heritage EIA, EIR, LAP and SEA research and fieldwork, nationwide building surveys, and Historic Landscape Characterisation (HLC) studies. The experience gained in completing these projects and the numerous countrywide schemes has provided Ms Deery with an opportunity to accumulate a significant knowledge on identifying and communicating to all interested parties the uniqueness of the character of cultural heritage in various landscapes and cityscapes and the issues surrounding the treatment, protection and promotion of archaeological and architectural sites and remains in these environments.

Key Skills

Ms Deery has managed cultural heritage EIAR's for large scale infrastructural projects (such as roads, gas and water pipeline schemes including SID's and Strategic Housing Applications) and smaller schemes (Solar PV, Wind Farms and various development types) from the scoping stage and to research, field work, statement of impacts and mitigation measures for the EIA process through to oral hearing stage. She has written Cultural Heritage Assessment guidelines on behalf of EirGrid and has carried a heritage study on behalf of the Department of Culture, Heritage and the Gaeltacht on the integration of heritage assets into developments. Ms Deery has undertaken a significant variety of archaeological, architectural and cultural heritage EIAR, EIR, LAP and SEA research and fieldwork, nationwide building surveys and Historic Landscape Characterisation (HLC) studies. The experience gained in completing these projects and the numerous countrywide schemes has provided Ms Deery with an opportunity to accumulate a significant knowledge on identifying and communicating to all interested parties the uniqueness of the character of cultural heritage in various landscapes and townscapes and the issues surrounding the treatment, protection and promotion of archaeological and architectural sites and remains in these environments

Ms Deery is an experienced field archaeologist she has carried out numerous archaeological testing, monitoring and excavating a range of site types, settings and periods in both rural and urban contexts.

Technical Tasks & Relevant Experience

***Dublin Airport North Runway, assessment, geophysical survey testing consultation and planning compliance 2016-2017. Total Site Area: 261 hectares,
Client: Dublin Airport Authority***

The permitted North Runway at Dublin Airport is located to the north and parallel to the existing main runway in a development area of 261 hectares wholly owned by daa. In 2016 Ms Deery worked on behalf of the daa to assist in the successful discharge of its pre-planning archaeological conditions. An outline archaeological strategy to respond the An Bord Pleanála Archaeological Conditions was developed by Ms Deery in advance of the construction of the permitted runway. The purpose of the assessment was to identify as far as possible the nature and location of archaeological material within the lands associated with the development of the permitted North Runway, and to identify the impact of the proposed development on such archaeological material. Consultation with the National Monuments Service & the local authority was ongoing throughout the pre-compliance response process. A detailed geophysical survey carried out and 10 archaeological sites/areas were successfully defined. This was followed by licenced archaeological test excavation which informed a preconstruction and excavation strategy which was subsequently approved by the National Monuments Service and Fingal County Council. The work also included a programme archaeological monitoring of Site investigations (SI) works across the entirety of the site and a record of all the townland boundaries within the development area. The archaeological investigations were carried out on time and in budget, it also led to the early identification of the archaeological risk to the nationally significant project and also ensured the successful discharge of pre-planning archaeological planning conditions and allowed for the ensuring the efficient and timely commencement of the first phase of construction.

Routeing and EIS Studies

Grid Link Project, Constraints and Route Corridor Studies 2012-2015

Ms Deery managed the cultural heritage component for the Grid Link Project, a new 400kV high voltage power line linking Leinster and Munster for EirGrid via existing nodal points at Knockraha, Co. Cork and Dunstown, Co. Kildare via Great Island, Co. Wexford. The cultural heritage constraint study (EirGrid Project Development and Consultation Road Map Stage 1) is completed and the archaeological and architectural heritage constraints have been mapped and a cultural heritage data set created for the study area. This will influence the consideration of cultural heritage throughout each stage of this project. Initial consultation has taken place with the archaeological and architectural heritage statutory consultees. The route selection study evaluated the relationship of each archaeological site and recorded architectural heritage feature that lies on or close to each of the preferred route options. It provided a detailed description for each feature and appropriate mitigation measures. CDHC have on behalf of EirGrid has carried out 'Cultural Heritage Guidelines for Electricity Transmission Projects' that have been developed for EirGrid. We have devised a methodology for the assessment of setting which has been endorsed by the Department of Arts, Heritage, Regional, Rural and Gaeltacht Affairs.

Road Schemes

Ms Deery has considerable experience in the management of the cultural heritage component of EIAs for NRA (now TII) road schemes (following the TII Project Management Guidelines Phases 0/1,2,3 and 4) and motorway service areas (MSAs). This work has most recently included the assessment of proposed service areas for the M3 motorway in Co. Meath, and the N2 Slane Bypass, N52 Cloghan to Billistown constraints report and route selection study, Westmeath. Work on these projects incorporated detailed research, map analysis, aerial photography review, and examination of the RMP database, field inspection, and assessment of the archaeological potential within a variety of landscape types. It also involved the procurement and management of specialist studies including Geophysical Survey, monitoring and Lidar and World Heritage HIA.

Wind and Solar PV Farms

Ms Deery has most recently been focused on large scale wind energy projects where she has worked on wind farm planning applications in Emlagh in Co Meath (46 turbines) and Maighne in Co. Kildare (47 turbines) submitted under the SID Act and presented as an expert witness for the Emlagh Oral Hearing. Each study involved a detailed appraisal of the existing archaeological, architectural and cultural heritage environment, through desktop assessment and field inspection. In some case additional archaeological surveys were undertaken, such as geophysical survey and structural inspections, and their results incorporated into the reports. This provided an understanding of the potential significance and sensitivity of each environment, identifying the issues this potential may present for the proposed developments / schemes, and allowing appropriate mitigation measures to be recommended. Where necessary, consultation took place with the archaeological and architectural heritage statutory consultees.



Tom Clayton

Associate Director (Geotechnical)



DESIGNING AND DELIVERING
A SUSTAINABLE FUTURE

Profile

Tom is a Chartered Engineer with a total of 15 years of experience within the geotechnical sector having developed excellent skills in analytical design (including finite element analysis), project and team management.

Tom has significant and broad experience in the geotechnical sector, having developed key expertise in transport geotechnics (for road, rail, underground rail schemes, active travel and greenway schemes), deep excavations and shafts (primarily in the Middle East and London) and Energy Geotechnics (both for solar and wind farms).

Tom also specialises in earthwork stabilisation and has worked in asset management and design consultancy roles for both highways and rail projects.

Tom has 10 years' experience as geotechnical lead on a variety of projects with over 5 years of this experience as the lead geotechnical engineer in Fehily Timoney.

H&S

Tom has been responsible for the management of Design Health and Safety at all stages of projects from conception to construction completion both in the UK and Ireland. Tom has overseen Design Stage Health and Safety across different sectors, including ground engineering, roads and rail projects. Tom has undertaken the role of PSDP on a number of projects.

Key Skills

Tom's experience includes:

- Geotechnical Engineering
- Geotechnical Design
- Site Inspections
- Deep Excavations & Underground Structures
- Geotechnical Asset Management & Slope stabilisation
- Site Investigation

Previous Experience Essentials for This Project

Deep Excavations

- **Thames Tideway Tunnel Tender (West & Central Station) – Ferrovial Laing O'Rourke, 2014**
Geotechnical Designer producing geotechnical interpretative and tender design notes for Thames Tideway Tunnel West & Central section tender (total value approximately £300M – 500M for each section). Interpretation of ground investigation, production of characteristic design values, designer's risk assessment, preliminary design and input into the contractor's risk analysis. Leading a team of two engineers.
- **STEP Tunnel, Abu Dhabi – Samsung, 2011**
Design of circular shafts using Plaxis2D including uplift calculations and consideration of internal water pressure and structures. Mentoring a trainee engineer.

Key Information

Qualifications

MEng. (Distinction) Civil Engineering,
University of Surrey, 2008

BREEAM Infrastructure Assessor

Professional Memberships

Institution of Civil Engineers
(Member) 2015

Chartered Engineer (CEng), 2015

Employment History

2016- Present

Fehily Timoney & Company
Principal Geotechnical Engineer

2008 – 2016

Arcadis UK (Formerly Hyder
Consulting)

2004 – 2008

Hyder Consulting (Undergraduate)



Tom Clayton

Associate Director (Geotechnical)



DESIGNING AND DELIVERING
A SUSTAINABLE FUTURE

- **Whitechapel Station (Crossrail) – Crossrail, 2011**

Undertook geotechnical design on structures at Whitechapel Station. Work included finite element modelling and pseudo finite element modelling of deep box structures constructed using diaphragm walls with incoming and adjacent tunnels, pile design, 2D PFE modelling and design of multi-propped contiguous pile walls and preparation of geotechnical baseline reports.

- **Botanica Tower, Dubai & Al Quds Tower - Doha Select Group, 2010**

Completed a piled raft foundation design for a 40 storey structure in Dubai with 3 basement levels and a 100 storey tower with 5 basement levels and associated podium structures. Tom produced a finite element models (in MidasGTS) of the tower foundations in order to calculate settlement and pile forces and verified the results using several other computer packages.

- **Khatt Hotel, Ras Al Khaimah - Khatt Hotel, 2007**

On site as the supervising engineer at the Khatt Hotel, a ground and structural stabilisation project in the United Arab Emirates. Tom's responsibilities included daily supervision of micro-piling and retaining wall construction, monitoring of structural cracks and slope movements and general liaison with the Contractor's engineers on site to ensure compliance with specification.

- **Borough Green to Trosley Pipeline Directional Drilling, 2010**

Specification and supervision of ground investigation, preparation of a design report including settlement calculations for a directionally drilled pipeline below the M20 motorway in Kent. Liaison with the Highways Agency to ensure approval. Supervision of directional drilling works to ensure specified settlement criteria were met.

Dynamic Compaction

- **Al Falah Ground Improvement Scheme, Abu Dhabi - Fluor, 2009**

Settlement calculations based on the interpretation of CPT and Pressuremeter data and comparison against calculated trigger values to ensure adequate improvement of ground stiffness by dynamic compaction methods. This scheme was, at the time, thought to be the largest ground improvement scheme in the world.

Roads

- **N19 Shannon Airport Access Road, Ongoing**

Associate Geotechnical Director geotechnical assessments as part of Phase 1-4 of the EIAR process. Scope, procure and manage the detailed ground investigation for the scheme, involving scheduling of laboratory testing on soil and rock samples, including soft ground. Provision of a GIR and GDR for the scheme.

- **Dunkettle Interchange, Ongoing**

Principal Engineer for the reconfiguration of the Dunkettle Interchange to a free flowing interchange including:

- A series of direct road links between the N8, the N25 and the N40 and links to the R623 Regional Road in Little Island and Burys Bridge in Dunkettle;
- 1 grade separated junction arrangement at the existing N25 to the east of the existing Dunkettle Interchange;
- 4 roundabouts – 2 at the grade separated junction and 2 at tie ins with the existing road network;
- 51 major structures of various forms;
- Several culverts where the scheme crosses watercourses or intertidal area
- Pedestrian and cyclist facilities; and
- Modification of the existing Silversprings junction on the N8 Lower Glanmire Road

Geotechnical lead for structures foundations and approximately a third of the earthworks. Responsible for the scoping of the ground investigation, preparation of specification and bill of quantities, managing a team of supervisors on site, laboratory testing scheduling and interpretation of two phases of extensive ground investigation for this significant infrastructure project.

- **A737 Dalry Bypass - Farrans-Roadbridge, Ongoing**

Tom has been responsible for project management of the design of the Dalry Bypass during the latter design phase and through construction to date. He has acted as a geotechnical auditor and internal checker for earthworks packages delivered. Tom also undertook design of a pipeline protection slab related to SGN infrastructure crossing the proposed alignment.

- **Manchester Smart Motorway - Highways England, 2014**

Completion of a Preliminary Sources Study and detailed design for gantries and retaining structures for a £208M "Smart motorway" scheme on the M60/M62. Leading a team of two graduate engineers and up to three engineers based in India. The role involved the development of characteristic design values, pile group analysis for all gantries and design of retaining structures on sloping ground. Preparation of Design Risk Assessments for all designs.



Tom Clayton

Associate Director (Geotechnical)



DESIGNING AND DELIVERING
A SUSTAINABLE FUTURE

- **Geotechnical Asset Management Plan – Highways England, 2013**

Tom completed a full review of the asset inventory in Mac Area 3, prioritised earthwork repairs based on the Value Management Plan, risk profiling and available economic and physical resources and produced a five-year plan for earthwork remedial works across the area.

- **Area 3 Value Management Plan – Highways England, 2013**

Tom undertook detailed design a sheet pile based widening scheme to facilitate a new slip road at Milton Interchange which was in turn related to a new housing development adjacent to the site. This included the use of retaining wall design software, specification, Designer's risk assessments (in accordance with CDM regulations) and all other documentation for a "For Construction" set of documents.

- **Area 3 Principal Earthwork Inspections– Highways England, 2013**

Tom managed a team of 3 Geotechnical Engineers to undertake Principal Inspections (and undertook inspections himself) across the Area 3 network across two annual inspection cycles, totalling some 500 miles of highway geotechnical asset. Tom used a PDA on site to enter information into the Highways England HAGDMS database and then carried out quality control assessments on the data. Tom also trained other staff in the undertaking of geotechnical earthwork inspections. Tom produced a safety system for inspectors which complied with the Highways England methodologies for working on the highway which included a buddy and daily reporting system.

- **EM47609 – M4 J10 Granular Repair – Highways England**

Project Manager and design lead for a granular repair adjacent to a highway bridge at M4 J10. Tom undertook scoping and management of site investigation, supervision of site clearance and site investigation, undertook the role of Contractor on site from a health and safety perspective. Carried out detailed design and liaised with the site team to ensure compliance with the design.

- **M25 Rapid Widening – Highways England, 2006**

Undertook design of retaining walls, re-graded slopes, reinforced soil and soil nails using computer analysis programs to BS8002 and BS8004 for the Rapid Widening of a section of the M25 Orbital Motorway, London, UK.

- **A34 Milton Interchange Slip Road – Highways England, 2013**

Tom undertook detailed design a sheet pile based widening scheme to facilitate a new slip road at Milton Interchange which was in turn related to a new housing development adjacent to the site. This included the use of retaining wall design software, specification, Designer's risk assessments (in accordance with CDM regulations) and all other documentation for a "For Construction" set of documents.

Chieveley Pond Flood Alleviation Scheme – Highways England, 2013

Project Manager for the undertaking of ground investigation at Chieveley Ponds, which involved the completion of boreholes and the installation of water level data loggers to assess the viability of an alleviation scheme for road surface flooding at the junction. Tom completed the ground investigation tender and completed CDM documentation for same.

- **M27 Romsey Bridge– Highways England, 2013**

Project Manager for the replacement of an existing bridge structure. This project included the consideration of the re-use of bridge abutment piles and an assessment of load takedown for a new structure. Tom also undertook scoping and specification of ground investigation at the site as well as preparation of CDM documentation for same.

Rail (Summary)

- **Wessex CP5 Design Manager Role – Network Rail, 2015**

Project Manager of 10+ schemes totalling £1M+ of design fee. Tom coordinated a multi-disciplinary design team and liaised closely with a co-located team from the client (the contractor) and NR. Tom administered the contract (early warning notices, change controls etc.), compiled fee proposals, created and maintained a programme and managed client expectations. Tom was also responsible for ensuring that all design team risk assessments were completed and collated in accordance with CDM regulations.

Wessex CP5 Technical Lead Role – Network Rail, 2017

Design lead of a team of up to 5 geotechnical engineers and CAD staff producing designs for multiple earthwork stabilisation projects in the NR Wessex region of total values ranging from £200k to £2M. Tom produced Option and Feasibility Reports and ground investigation specifications. Tom adhered to the NR design process (Form 001, 002 and 003) to produce detailed designs for earthwork schemes including soil nailing, sheet piling, gabions and king post walls. Tom also produced Designer's Risk Assessments for each scheme.



Tom Clayton

Associate Director (Geotechnical)



DESIGNING AND DELIVERING
A SUSTAINABLE FUTURE

Rail (Expanded)

- **Allington – Osborne (Network Rail Framework), 2016**

Tom was the Project Manager and Geotechnical Design Manager for this railway embankment stabilization project in Hampshire, UK. The design utilized sheet piles and regarding to provide cess retention and stabilize a slope which had been subject to signification rotational failures and track misalignment. This project was completed through Network Rail's GRIP process from conception to final detailed design.

- **BKE Line – Osborne (Network Rail Framework), 2016**

Tom used his extensive experience in earthwork slope stability in the London area to develop a set of key indicators for slope instability (including geology, slope geometry, ballast depths, train rough ride reports etc.) and then, using the extensive data available in the Network Rail records, developed a rating system for the BKE line which identified areas of high risk for slope instability. This system was developed using ArcGIS Online and provided Network Rail with real time access to the information in graphical format as information layers on a map.

- **Bracknell Slope Stability Assessment – Osborne (Network Rail Framework), 2016**

Tom was the Project Manager and Geotechnical Design Manager / Lead for this slope stability assessment for a failing slope at Bracknell, Berkshire, UK. Tom carried out a visual inspection, scoped ground investigation and undertook monitoring of adjacent drainage and structural assets in order to determine the likely cause of the slope failure.

- **Cess Retention Improvement – Osborne (Network Rail Framework), 2016**

Tom was the Project Manager and Geotechnical Design Manager / Lead for this report which investigated cess retention measures (including gabions, king post walls, ruglei system, sheet piles etc.) and looked at their advantages and disadvantages. Standard details were also provided.

- **Firwood – Osborne (Network Rail Framework), 2016**

Tom was the Project Manager and Geotechnical Design Manager / Lead for this slope stabilisation project at Firwood, UK. The project involved the construction of a king post cess retention system to prevent further movement of the tracks due to overfilled ballast. The project was completed from conception to completion on site.

- **Grayswood – Osborne (Network Rail Framework), 2016**

Tom was the Project Manager and Geotechnical Design Manager / Lead for this slope stabilisation project at Grayswood, Hampshire, UK. The project involved the use of sheet piles and a combined cess / surface water drainage system in order to provide stability for a long stretch of railway which had been the site of several slope failures in recent years. The project was completed from detailed design stage up until completion on site.

- **Liphook Station – Osborne (Network Rail Framework), 2016**

Tom was the Project Manager and Geotechnical Design Manager / Lead for this slope stabilisation project at Liphook, Hampshire, UK. The project was split into two sections, the first was an emergency works scheme where a temporary bagwork support system was installed prior to a permanent works design consisting of a gabion wall and regrade solution. The project was completed from detailed design stage up until completion on site.

- **Wessex Rapid Response – Osborne (Network Rail Framework), 2016**

Tom was the Project Manager and Geotechnical Design Manager / Lead for the development and management of the Wessex Rapid Response system which involved the generation of standard designs and a rota system for weekend and holiday periods during the winter. Solutions involving gabions, bagwork and sheet piles were proposed and designed for standard situations that could be used in an emergency situation. Tom also administered the rota and responded to emergency schemes during this time. Notable emergency projects included the Liphook Embankment, Botley Embankment Failure and Wrecclesham slope failure.

- **West Clandon – Osborne (Network Rail Framework), 2016**

Tom was the Project Manager and Geotechnical Design Manager/Lead for this slope failure at West Clandon, Surrey, UK. The project involved the repair of an existing repair which was failing and encroaching on the tracks at West Clandon. The solution involved the use of sheet piles to the rear of the cut and a regrade to the front to ensure a sufficient factor of safety and divert substantial surface flows to a nearby stream. Tom completed this project from initial site visit to completion on site.

- **Withy Beds Feasibility Study – Osborne (Network Rail Framework), 2016**

Tom undertook a feasibility study for this 1.5km long site in Surrey, UK which had been subject to multiple slow failures throughout recent times. Tom proposed a set of solutions, including cess retention, soil nailing and sheet piling at different areas depending on local conditions. Tom used GPR to identify the depth of ballast and as an indicator for potential slope stability issues and previous settlement.



Tom Clayton

Associate Director (Geotechnical)



DESIGNING AND DELIVERING
A SUSTAINABLE FUTURE

- **Wrecchesham Emergency Works – Osborne (Network Rail Framework), 2016**

Tom was the Project Manager and Geotechnical Design Manager / Lead for this emergency works slope failure at Wrecchesham, Hampshire. Tom undertook a site visit, scoped ground investigation and managed the procurement of site investigation. Tom then provided Network Rail with a temporary design and permanent design for the scheme and liaised with Network Rail and the contractor throughout the construction of the temporary design (which consisted of a tied back sheet pile wall with deadman anchors).

Peatland Restoration

- **Derryclare Peat Restoration Project – MKO/Coillte, 2023**

Associate Geotechnical Director for this peat bog restoration project in Co. Galway. Work included peat stability assessment, peat probing.

Flood Defences

- **IDA Limerick Flood Alleviation Scheme – IDA, 2021**

Lead Geotechnical Engineer for this flood defence scheme. Responsible for scoping, procuring, supervising site investigation consisting of trial pits, boreholes, geophysics and laboratory testing. Scheduling of laboratory testing. Interpretation of ground investigation and inputs to preliminary design for flood defence scheme.

- **Titchwell Marsh, Norfolk – RSPB, 2021**

Acted as consultant's representative on site at RSPB Titchwell Marsh for this flood defence and managed retreat scheme aiming to create new saltmarsh and protect existing Freshwater marsh, liaising with the client and the contractor and managing site queries, design changes (including updates to Design Risk Assessments) and payment certification to the contract.

Greenways

- **Grand Canal Greenway Phases 1 & 2, Ongoing**

Associate Geotechnical Director responsible for the design of works for the Grand Canal Greenway Phases 1 & 2. The projects include the design, procurement and construction supervision for walking and cycling routes along the grand canal, including new pedestrian bridges, canal bank widening, pavement design, under bridge crossings and design of trail heads. Total length is approximately 40kms. Scope included scoping, procuring, supervising site investigation consisting of trial pits, boreholes, geophysics and laboratory testing. Scheduling of laboratory testing.

- **Wexford to Rosslare Greenway, 2020**

Associate Geotechnical Director responsible for the route selection, preliminary design, environmental assessment and statutory consent processes for the greenway. The Wexford Town to Rosslare Strand Greenway route will commence in the vicinity of proposed Trinity Wharf development in Wexford Town and extend in southerly direction over an approximate distance of 10-12km to terminate at Rosslare Strand Train Station.

- **Limerick Greenway Limerick, €10M, 2022**

Associate Geotechnical Director for the design of improvement works to 40km of the great southern greenway in Limerick. Works include widening, resurfacing, over bridges and under passes, drainage improvements and trailhead design. Scope included scoping, procuring, supervising site investigation consisting of trial pits, boreholes, geophysics and laboratory testing. Scheduling of laboratory testing. The design phase has been completed and the project is commencing construction.

- **Barrow Blueway Road Crossings, €TBDM, Ongoing**

Associate Geotechnical Director for the design of road crossings and new pedestrian bridges associated with the Barrow Blueway. Scope included scoping, procuring, supervising site investigation consisting of trial pits, boreholes, geophysics and laboratory testing. Scheduling of laboratory testing.

Wind

- **Ballivor Wind Farm – MKO, 2023**

Associate Geotechnical Director for this Peat Stability Assessment and Peat & Spoil Management Plan for EIAR submissions. Site walkover, collation of data, stability assessment, assessment of peat and spoil volumes. Scope, procure and supervision of ground investigation on peatland site and scheduling of laboratory testing.

- **Sheskin South Wind Farm – MKO, 2023**

Associate Geotechnical Director for this Peat Stability Assessment and Peat & Spoil Management Plan for EIAR submissions. Site walkover, collation of data, stability assessment, assessment of peat and spoil volumes. Scope, procure and supervision of ground investigation on peatland site and scheduling of laboratory testing.



Tom Clayton

Associate Director (Geotechnical)



DESIGNING AND DELIVERING
A SUSTAINABLE FUTURE

- **Glenora Wind Farm – MKO, 2023**
Associate Geotechnical Director for this Peat Stability Assessment and Peat & Spoil Management Plan for EIAR submissions. Site walkover, collation of data, stability assessment, assessment of peat and spoil volumes. Scope, procure and supervision of ground investigation on peatland site and scheduling of laboratory testing.
- **Croaghaun Wind Farm, 2022**
Associate Geotechnical Director for the production of EIAR Soils & Geology Chapter for this wind farm project.
- **Coom Green Energy Development, 2020**
Associate Geotechnical Director for the production of EIAR Soils & Geology Chapter for this wind farm and solar energy project in Co. Cork. Included the scoping, specification, procurement, supervision, management and interpretation of ground investigation and scheduling of laboratory testing.
- **Derrinlough Wind Farm – Bord na Mona, 2022**
Associate Geotechnical Director providing geotechnical advisory to Bord na Mona for this wind farm project. Included the completion of laboratory testing schedules to allow detailed design of all elements of the works on this project.
- **Kilgallioch Wind Farm, Farrans, 2018**
Tom took over the Project Manager role for this award winning 96 turbine wind farm project in Scotland towards the end of the construction stage and was responsible for closing out as-built drawings. Tom also undertook the role of Geotechnical Design Lead for a replacement turbine foundation at one location and undertook the formation inspection during the construction of this turbine.
- **Derrysallagh Wind Farm Substitute Consent – Kilronan Wind Farm Ltd, 2018**
Tom was the Geotechnical / Geology Lead for the preparation of a Soils, Geology and Hydrogeology chapter for a retrospective EIS relating to the construction of an electrical cable route from Derrysallagh Wind Farm to a nearby electrical sub-station. As part of this assessment, Tom undertook a full desk study, site visit and provided an assessment of potential and cumulative impacts of the development (including with the wind farm development itself) and mitigation measures that could be implemented.
- **Gortfinbar Phase 2 – Moriarty Civil Engineering Contractors, 2017**
Tom acted as Category III checker for a piled turbine base foundation at this Northern Irish Wind Farm. Tom carried out an independent set of calculations and provided comments to the Designer. Tom also provided slope stability assessments for access road rock cuttings.
- **Teevurcher Wind Farm - Roadbridge, 2017**
Tom was the Lead Geotechnical Designer for this 5 turbine wind farm in Co. Meath and carried out full interpretation of the ground investigation and geotechnical design for all turbine foundations, hardstandings, access roads, substation foundations and met mast. Tom also provided construction stage support, formation inspections and verification of geotechnical testing for all of the above elements.
- **Meenwaun Wind Farm - Roadbridge, 2017**
Tom was the Lead Geotechnical Designer for this 4 turbine wind farm in Co. Offaly and carried out full interpretation of the ground investigation and geotechnical design for all turbine foundations, hardstandings, access roads, substation foundations and met mast. Tom also provided construction stage support, formation inspections and verification of geotechnical testing for all of the above elements.
- **Proposed Wind Farm, Co. Kerry – Joam Consulting Ltd, 2016**
Tom was the Project Manager for this peat stability assessment for a proposed wind farm in Co. Kerry. Tom oversaw the conducting of peat probing and field visits to the site and the preparation of a peat stability assessment in line with Scottish guidance on the preparation of Peat Stability Assessments. This project also involved the 3rd party check of a soil, geology and hydrogeology chapter prepared by others.
- **Raragh Wind Farm – Mainstream Renewables, 2016**
Tom was the Geotechnical / Geology Lead for the preparation of a Soils, Geology and Hydrogeology chapter for an EIS relating to the construction of an electrical cable route from Raragh Wind Farm to Kingscourt, Co. Cavan. As part of this assessment, Tom undertook a full desk study, site visit and provided an assessment of potential and cumulative impacts of the development (including with the wind farm development itself) and mitigation measures that could be implemented.



Tom Clayton

Associate Director (Geotechnical)



DESIGNING AND DELIVERING
A SUSTAINABLE FUTURE

- **Proposed Wind Farm, Co. Donegal – Element Power, 2016**

Tom was the Geotechnical / Geology Lead for the preparation of a Peat Stability Assessment for an EIS relating to the construction of a Wind Farm in Co. Donegal which was a proposed as an 8 turbine site. Tom oversaw the conducting of peat probing and field visits to the site and the preparation of a peat stability assessment in line with Scottish guidance on the preparation of Peat Stability Assessments

Contaminated Land and Waste

- **Whitestown Landfill Remediation Project, Ongoing**

Tom was Lead Geotechnical Engineer for ground investigations carried out on this significant landfill site in Co. Wicklow. Investigation involved a grid of trial pits (100+) with environmental testing, installation of groundwater monitoring wells and investigation boreholes (89 no.) across the site and extensive geophysical investigation using seismic refraction, electrical resistivity and ground conductivity. Works included the scoping of the SI, preparation of extensive specification and tender documents, procurement of ground investigation contractors, management of the supervision of the works and interpretation of the ground investigation fieldwork.

- **Dublin Airport Environmental Assessment – daa (on behalf of Roadbridge), 2018**

Tom has been Project Manager for this environmental investigation project which involved the use of a mix of geophysical and intrusive investigation to map buried waste across a 261-hectare area on the outskirts of the Airport and then the use of environmental sampling to inform disposal and re-use of the materials encountered. Tom led a team including geo-environmental and waste teams and liaised with site investigation contractors.

- **Timoole Landfill Remediation Tender Design – Priority Construction, 2018**

Tom has been the Project Manager and Geotechnical Lead for this remediation design for the removal of 40,000+m³ of assorted waste materials from a site in Co. Meath. The project involved use of the Observational Method for the ongoing assessment of slope stability, with mitigation measures including sheet piling and the construction of berms and dewatering trenches included in the design should signs of instability occur.

- **Dublin Airport Stockpile Soil Classification – daa (on behalf of Ramboll), 2018**

Tom was the Project Manager for this Soil Classification project relating to 70,000+m³ of mixed stockpiles and made ground at Dublin Airport. Tom undertook the management of environmental engineers, site investigation contractors and laboratories in order to produce a Soil Classification Report as part of the tender for removal and disposal of these soils as waste materials.

- **Newhaggard Soil Classification – Fingal County Council, 2018**

Tom was the Project Manager for this Soil Classification project near Lusk, Co. Dublin. 41,000m³ of soil had been deposited previously within the Rogerstown Estuary and the project involved the classification of these soils for re-use, both in terms of contaminants and from a geotechnical point of view. Tom managed sub-contractors to carry out site investigation and staff to prepare a Soil Classification Report.

- **Ballyogan Landfill, 2017**

Tom was the Geotechnical Slope Inspector for this landfill, which included a visual inspection of all side slopes and reporting on any slope stability issues to satisfy the EPA waste licence criteria.

- **Balleally Landfill, 2017**

Tom was the Geotechnical Slope Inspector for this landfill, which included a visual inspection of all side slopes and reporting on any slope stability issues to satisfy the EPA waste licence criteria.

- **Dunsink Landfill, 2017**

Tom was the Geotechnical Slope Inspector for this landfill, which included a visual inspection of all side slopes and reporting on any slope stability issues to satisfy the EPA waste licence criteria.

- **Gortadroma Landfill Slope Stability, 2017**

Tom was the Geotechnical Slope Inspector for this landfill, which included a visual inspection of all side slopes and reporting on any slope stability issues to satisfy the EPA waste licence criteria.

H&S

- **Loughshinny Waterbath Upgrades, Ongoing**

Tom is currently undertaking the role of H&S Coordinator for this gas upgrade project.

- **Gormanstown Boiler Upgrades, Ongoing**

Tom is currently undertaking the role of H&S Coordinator for this gas upgrade project.



Tom Clayton

Associate Director (Geotechnical)



DESIGNING AND DELIVERING
A SUSTAINABLE FUTURE

- **Diswellstown AGI Upgrades, Ongoing**
Tom is currently undertaking the role of H&S Coordinator for this gas upgrade project.
- **Belview AGI Upgrade**
Tom undertook the role of PSDP for the upgrade of this Above Ground Installation (AGI) at Belview, Dublin.
- **Nangor Road AGI Upgrade**
Tom undertook the role of PSDP for the upgrade of this Above Ground Installation (AGI) at Nangor Road, Dublin
- **4Bar in Building Upgrade Programme, Going**
Tom is currently undertaking the role of PSDP for the upgrade of this extensive residential and commercial property gas upgrade programme throughout Ireland.
- **A737 Dalry Bypass – Farrans Roadbridge, Ongoing**
Tom is currently undertaking the role of Principal Designer during the construction stage of this 4km long new build Bypass in Scotland which includes a multi-span viaduct structure, roundabouts, overbridges, underbridges and other associated highway infrastructure. This role includes liaison with multiple design teams and contractor's temporary works coordinator.
- **Dublin Airport 5H Apron, Ramboll**
Tom undertook the role of PSDP for Fehily Timoney on this extension to the existing apron at Dublin Airport. Tom has liaised with all Designer's at design phase to ensure compliance with the regulations and prepared Preliminary health and safety plans for various works packages.
- **Centre Parcs Feeder Main - Fingleton White**
Tom acted as PSDP and as Geotechnical / Geology lead for this new gas main linking Center Parcs into the gas grid. The scheme is in multiple phases, with ground investigation phase, 1st phase and 2nd phase being undertaken. Tom's role includes liaison with designers and contractors, attendance at all progress meetings, site visits and other communication required to undertake the role. Tom also undertook the Soils, Geology & Hydrogeology chapter during the planning process for the scheme.
- **Mitchelstown Biomethane Plant- Fingleton White**
Tom undertook the role of PSDP during the preliminary design phase for this biomethane injection facility in Co. Cork. Tom also was responsible for the geotechnical team who scoped, procured and managed the site investigation for the project and produced a Geotechnical Investigation Report summarising the geotechnical interpretation and design inputs.
- **Ballincollig AGI Upgrade - Fingleton White**
Tom undertook the role of PSDP during the construction phase for the upgrade of this Above Ground Installation (AGI) at Ballincollig, including preparation of the safety file and liaison with the contractor.