

Wilton Park House,  
Wilton Place,  
Dublin 2

An Bord Pleanála,  
64 Marlborough St,  
Rotunda,  
Dublin 1,  
D01 V902.

24<sup>th</sup> November 2020

**Re: Landowner Consent for the Proposed Coole Wind Farm.**

Dear Sir/Madam,

We, Clover Peat Products Ltd., hereby give our irrevocable consent for any Planning Application(s) made by or on behalf of Coole Wind Farm Ltd. or its associated companies in connection with the proposed Coole Wind Farm on our lands at Monkstown and Camagh Co. Westmeath. The lands are contained within Folio Ref WH14331F, WH19309F, WH18264F, WH14132F, WH14086F, WH14015F and lands contained within the redline boundary of the attached map, the title of which can be viewed in the registry of deeds.

Your sincerely,



\_\_\_\_\_  
Clover Peat Products Ltd. (Landowner)

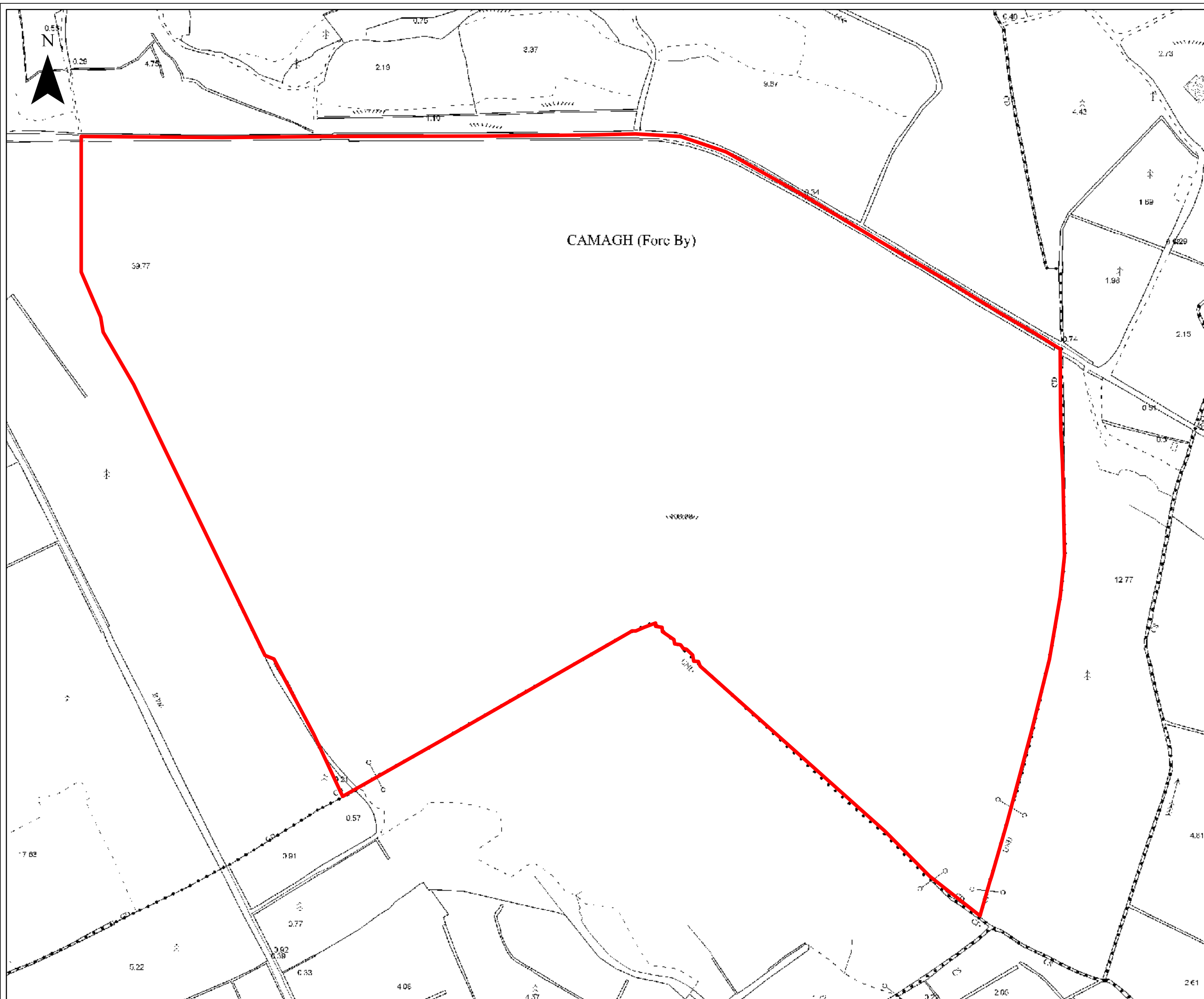

CAMAGH (Forc By)

**Legend**

 Folio

TITLE OF FIGURE:

***Coole Windfarm  
UnRegistered Lands***

Figure 1 Rev A

Date: 11.02.2020

SCALES: 1:5 000 @ A3



Building 4200,  
Cork Airport Business Park, Cork, Ireland

Prepared By: Jason Dunne  
Checked By: Chris Kenny  
File Path: A:\Workspace\Desktop Users\Ireland\Projects\Greenwire\_Infrastructure\Coole\arcgis\legal\LandReg\Coole\_UnReg\_Lands\_20200210.

Ordnance SurveyIreland Licence No.EN0071420  
© Ordnance SurveyIrelandGovernment of Ireland